

STATE OF MINNESOTA

CAMPAIGN FINANCE AND PUBLIC DISCLOSURE BOARD

2006

CAMPAIGN FINANCE SUMMARY

CONSTITUTIONAL OFFICE CANDIDATES
LEGISLATIVE CANDIDATES
JUDICIAL CANDIDATES
OTHER REGISTERED PRINCIPAL CAMPAIGN COMMITTEES
POLITICAL PARTY UNITS
POLITICAL COMMITTEES AND POLITICAL FUNDS



Issued: June 8, 2007 (data as of May 18, 2007)
CAMPAIGN FINANCE AND PUBLIC DISCLOSURE BOARD
Suite 190, Centennial Office Building
658 Cedar Street
St. Paul MN 55155-1603

Telephone: 651/296-5148 or 800/657-3889
Fax: 651/296-1722
For TTY/TDD communication contact us through the Minnesota Relay Service at 800/627-3529
Email: cf.board@state.mn.us
Worldwide web site: <http://www.cfboard.state.mn.us>

EXECUTIVE SUMMARY - ELECTION YEAR 2006

The Campaign Finance and Public Disclosure Board is charged with the administration of the Ethics in Government Act, Minnesota Statutes Chapter 10A. During an election year campaign committees of candidates who file for office are required to file three Reports of Receipts and Expenditures: pre-primary, pre-general, and year-end. Campaign committees of candidates whose office is not up for election and candidates who chose not to file for office, file one year-end report. Offices open for election in 2006 were: Constitutional Offices, Senate, House of Representatives and certain Judicial seats. Political party units, political committees, and political funds that attempt to influence state elections also filed pre-primary, pre-general, and year-end reports.

This summary is based on reports for election year 2006, as filed with the Board by principal campaign committees of candidates for 4 constitutional offices (27 candidates filed), 67 state senate seats (147 candidates filed), 134 state representative seats (280 candidates filed) and by 27 candidates for elective judicial seats (481 total candidates filed). Additionally, this summary includes data supplied by 432 committees of candidates who did not file for election in 2006; 343 political party units; and 417 political committees and political funds. Comparison of total data from election year 2006 by principal campaign committees, political committees, or political funds with similar data from election years 2002 and 2004 is included in this summary. The data has not been verified or audited.

This summary includes, for each candidate committee, political party unit, political committee or political fund, total contributions received; total transfers to candidates, committees, or funds; total expenditures; beginning and ending cash balances; and the total amount of public subsidy received by qualifying candidates. Outstanding loans payable, unpaid bills, or disbursements other than campaign expenditures or transfers to candidates are not itemized in the summary but are reflected in the totals reported in the summary.

Contributions totaling \$7,713,126 were reported received by candidates for constitutional office (see page 5). Contributions totaling \$3,389,695 were reported received by candidates who filed for office for State Senate; contributions totaling \$4,656,719 were reported received by candidates for House of Representatives; and a total of \$250,158 in contributions were reported received by 27 judicial candidates. A listing of the names of individuals, committees, or funds contributing in aggregate more than \$250 to legislative or constitutional office candidates and to political committees and political funds begins on page 104.

Included in the total contributions received by Constitutional office candidates were contributions from 8,642 donations of more than \$250 each, totaling \$5,497,084 (71% of total contributions received). State Senate candidates received 3,247 donations of more than \$250 each, totaling \$1,362,666 (40% of total contributions received). House of Representative candidates received 3,588 donations of more than \$250 each, totaling \$1,683,186 (36% of total contributions received). Judicial candidates received contributions from 186 donations of more than \$250 each, totaling \$119,999 (48% of total contributions received).

Most candidates voluntarily agree to limit expenditures in order to receive public subsidies. These subsidies include direct payments to eligible candidates during election years and the right to participate in the Political Contribution Refund (PCR) program. Agreements to abide by spending limits in order to receive money from the State Elections Campaign Fund were signed by 98% of registered constitutional and legislative candidates filing for office. A total of \$4,827,841 in public subsidy was distributed to constitutional and legislative candidates

Campaign expenditures are made for the purpose of influencing the nomination or election of a candidate and apply toward the expenditure limit applicable to partisan candidates who signed a Public Subsidy Agreement. In 2006, 27 candidates who filed for Constitutional office reported making total campaign expenditures of \$9,862,832, a 42% increase in campaign spending when compared with total expenditures of \$6,957,873 in 2002. Campaign expenditures for 147 senate candidates totaled \$4,704,302, a 5% increase in campaign spending in comparison with \$4,496,989 spent in 2002. House candidate campaign expenditures for 280 candidates totaled \$5,376,863, a 7% increase in spending compared to total expenditures of \$6,891,254 in 2004.

According to statistics compiled from candidate reports, winners outspent losers in 73% of the state senate races and 71% of the house races. Candidates in two state senate districts and five house districts ran without opposition in the general election.

Constitutional Office candidates reported receiving \$7,578,187 in contributions from individuals, lobbyists, political committees and political funds, \$1,621,136 from public subsidy and a total of \$134,939 from political parties. Senate candidates reported receiving \$3,073,029 in contributions from individuals, lobbyists, political committees and political funds, \$1,635,556 from public subsidy and \$316,666 from political parties. House candidates received a total of \$4,158,178 in contributions from individuals, lobbyists, political committees and political funds, \$1,539,821 from public subsidy and \$498,541 from political parties. A total of \$250,158 in contributions were reported received by 27 judicial candidates. Other candidate committees who did not file for office reported receiving \$119,089 in contributions, and making total campaign expenditures of \$1,734,195.

This summary includes selected data from reports filed by political party units, political committees and political funds. Reports filed by 343 political party committees and 417 political committees and political funds disclosed receipt of contributions totaling \$50,616,959 from which they made total contributions of \$17,472,454 to state candidate committees and political committees and political funds.

Included in the \$50,616,959:

- \$14,353,069 was contributed to Democratic Farmer Labor party units which made \$4,820,010 in contributions to state candidate committees and other committees and \$5,733,896 in independent expenditures;
- \$10,202,358 was contributed to Republican Party of Minnesota party units which made \$1,708,415 in contributions to state candidate committees and other committees and \$2,871,957 in independent expenditures;
- \$450,695 was contributed to Independence Party of Minnesota party units which made \$1,478 in contributions to state candidate committees and other committees;
- \$49,589 was contributed to Green Party of Minnesota party units which made \$2,588 in contributions to state candidate committees and other committees;

Contributions made by individuals to qualifying political party units also qualify for a refund under the PCR program.

The summary includes a list of political committees and political funds that made independent expenditures expressly advocating the election or defeat of a clearly identified candidate (starting on page 354) The summary also includes names of donors who contributed more than \$1,000 to candidate committees, political committees, political funds or political party units during 2006 (starting on page 414).

TABLE OF CONTENTS

Entities in this Summary	1
Abbreviations	1
Campaign Expenditure Limits	1
Cash Balances/Contributions Received	2
Expenditures Made	3
2006 Statistics	4
Comparison of Reports Filed by Principal Campaign Committees	5
State Public Subsidy Program	6
Tax Return Participation Rate	8
Constitutional Candidates	12
Legislative Candidates	21
Judicial Office Candidates	106
Other Registered Principal Campaign Committees	115
Principal Campaign Committee - Major Donors	137
Comparison of Reports Filed by Political Committees and Political Funds (PCFs) and Political Party Units	239
Political Committees and Political Funds - Receiving Contributions in Excess of \$50,000	240
Political Committees and Political Funds - Making Contributions in Excess of \$30,000	241
Political Party Units	242
Political Committees and Political Funds	300
Independent Expenditures for Political Party Units	371
Independent Expenditures Itemized for Political Party Units	373
Independent Expenditures for Political Committees and Political Funds	378
Independent Expenditures Itemized for Political Committees and Political Funds	380
Independent Expenditures Itemized by Candidate	387
Independent Expenditures Chart by Political Committee and Party Unit	403
Public Subsidy Payments and Disbursements for Political Parties	404
Political Party Units, Political Committees and Political Funds – Major Donors	405
Large Givers	435

ENTITIES IN THIS SUMMARY

Category	# in Summary	# Terminated in 2006	# Continuing Registration
2006 Registered Committees			
Constitutional	27	3	24
Senate	147	10	137
House of Representatives	280	14	266
Judicial	27	9	18
Other Registered Candidates	<u>432</u>	<u>152</u>	<u>280</u>
Subtotal	913	188	725
Political Party Units			
DFL	170	2	168
RPM	142	0	142
IPM	10	0	10
GPM	<u>21</u>	<u>1</u>	<u>20</u>
Subtotal	343	3	340
Political Committees, Political Funds	417	31	386
Total	1673	222	1451

ABBREVIATIONS

OFFICE

GC Governor Committee
AG Attorney General Committee
SS Secretary of State Committee
ST State Treasurer Committee
SA State Auditor Committee
SC Supreme Court
AC Appeals Court
DC District Court

POLITICAL PARTY UNITS

DFL Democratic-Farmer-Labor Party
RPM Republican Party of Minnesota
IND Independence Party of Minnesota
GPM Green Party of Minnesota
OTH Other party affiliation

PUBLIC SUBSIDY

Y Public Subsidy Agreement in effect
N No Public Subsidy Agreement in effect
I Increase in spending limit
W Spending Limit Waived

MISCELLANEOUS

R Final report not filed
T Terminated with 2006 Report
A Amendment pending

CAMPAIGN EXPENDITURE LIMITS - 2006

Governor/Lt. Governor	\$2,393,800
Attorney General	\$399,000
Secretary State, State Auditor	\$199,500
State Senator	\$59,900
State Representative	\$30,100

CASH BALANCES / CONTRIBUTIONS RECEIVED**BEGINNING CASH BALANCES FOR ELECTION CYCLE**

Candidates for:	2006	2004	2002
Constitutional	\$1,257,747		\$277,402
Senate	\$1,007,855		\$745,078
Representative	\$1,100,602	\$892,475	\$732,330
TOTAL	\$3,366,204	\$892,475	\$1,745,810

Other Registered Committees Beginning Cash Balances

Other Registered Committees	2006
Constitutional	\$1,209,114
Senate	\$329,126
Representative	\$530,965
TOTAL	\$2,069,205

CONTRIBUTIONS RECEIVED IN 2006

Candidates for:	Individuals	Lobbyists	Political Party Units	Political Committees & Funds
Constitutional	\$7,151,935	\$136,455	\$134,939	\$289,797
Senate	\$2,388,335	\$126,989	\$316,666	\$557,705
Representative	\$3,360,529	\$92,975	\$498,541	\$704,674
TOTAL	\$12,900,798	\$356,419	\$950,146	\$1,552,175

Other Registered Committees	Individuals	Lobbyists	Political Party Units	Political Committees & Funds
Constitutional	\$635,838	\$33,670	\$21,050	\$45,680
Senate	\$150,048	\$3,100	\$6,976	\$8,825
Representative	\$173,937	\$7,040	\$5,800	\$27,300
TOTAL	\$959,823	\$43,810	\$33,826	\$81,805

EXPENDITURES MADE

Candidates for:	2006 Campaign Expenditures	2004 Campaign Expenditures	2002 Campaign Expenditures	% Increase or Decrease
Constitutional	\$9,862,832		\$6,957,873	42% increase
Senate	\$4,704,302		4,496,989	5% increase
Representative	\$5,376,863	\$6,891,254	\$5,027,261	22% decrease
Total	\$19,943,996	\$6,891,254	\$16,482,123	

Other Registered Committees – 429 campaign committees reported making expenditures totaling \$1,734,195

Political Party Units, Political Committees and Political Funds

In 2006, 343 political party units and 417 political committees and political funds were registered with the Board. These entities reported receiving total contributions of \$50,616,959 in 2006 from which they made total contributions of \$17,472,454 to other committees and state candidates.

Political Party Committee	Contributions Received	Contributions Made
Democratic-Farmer-Labor (DFL)	\$14,353,069	\$4,820,010
Republican Party of Minnesota (RPM)	\$10,202,358	\$1,708,415
Green Party of Minnesota (GPM)	\$49,589	\$2,588
Independence Party of Minnesota (IPM)	\$450,695	\$1,478
Political Committees and Political Funds	\$25,561,250	\$11,569,962
Total	\$50,616,959	\$17,472,454

2006 STATISTICS FOR CONSTITUTIONAL, STATE SENATE AND HOUSE OF REPRESENTATIVE CANDIDATES

	<u>Constitutional</u>	<u>Senate</u>	<u>House</u>	
CANDIDATES:	27/27-100%	147/147- 100%	280/280 - 100%	Number of candidates registered with the Board who filed for office
	23/27 - 85%	144/144 -100%	273/280 - 98%	Number of candidates who signed public subsidy agreement
	2/3 - 67%	58/58 - 100%	109/111 - 98%	Number of incumbents who ran for reelection and signed a public subsidy agreement
	21/24 - 88%	86/89 - 97%	164/169 - 97%	Number of non-incumbents who signed public subsidy agreement
DISTRICTS:	0/4 - 0%	2/67 - 3%	5/134 - 4%	Number of unopposed general election candidates
	3/4 - 75%	49/67 - 73%	95/134 - 71%	Number of districts in which winner outspent loser in general election
	3/4 - 75%	58/67 - 87%	111/134 - 83%	Number of districts in which incumbents ran for re-election
	0/2 - 0%	6/8 - 75%	16/22 - 73%	Number of districts in which non-incumbents outspent incumbent and lost in general election
	2/2 - 100%	2/8 - 25%	6/22 - 27%	Number of districts in which non-incumbents outspent incumbent and won in general election
CONTRIBUTIONS:	\$7,578,187	\$3,073,028	\$4,158,178	Contributions received from individuals, lobbyists, political committees and funds
	\$280,674	\$20,905	\$14,851	Average amount of contributions received from individuals, lobbyists, political committees and funds per candidate
	\$134,939	\$316,666	\$498,541	Contributions received from political parties
	\$4,998	\$2,154	\$1,781	Average amount of contributions received from political parties per candidate
	\$7,713,126	\$3,389,695	\$4,656,719	Total amount of contributions received
	\$285,671	\$23,059	\$16,631	Average amount of contributions received per candidate
EXPENDITURES:	\$9,751,004	\$4,669,546	\$5,334,895	Total amount of campaign expenditures
	\$361,148	\$31,766	\$19,053	Average amount of campaign expenditures per candidate
	\$708,948	\$517,517	\$777,320	Total amount of non-campaign expenditures
	\$26,257	\$3,521	\$2,776	Average amount of non-campaign expenditures per candidate
	\$10,759,651	\$5,377,846	\$6,369,352	Total amount of campaign expenditures, non-campaign disbursements and other disbursements
	\$398,506	\$36,584	\$22,748	Average amount of campaign expenditures, non-campaign disbursements and other disbursements per candidate

COMPARISON OF REPORTS FILED BY PRINCIPAL CAMPAIGN COMMITTEES

Election years 2006, 2004, 2002

<u>Office/ Year Received</u>	<u>Cash Balance Jan 1</u>	<u>Total Contributions Received</u>	<u>Contributions From Major Donors</u>	<u># of Major* Donors</u>	<u>Total Campaign Expenditures</u>	<u>Cash Balance Dec 31</u>
<u>State Constitutional Offices</u>						
2006	\$1,257,747	\$7,713,126	\$5,497,084	8,642	\$9,862,832	\$231,334
2004	-	-	-	-	-	-
2002	\$277,402	\$5,445,005	\$3,393,028	4,325	\$6,957,873	\$358,302
<u>State Senator</u>						
2006	\$1,007,855	\$3,389,695	\$1,362,666	3,247	\$4,704,302	\$733,196
2004	-	-	-	-	-	-
2002	\$745,078	\$3,295,513	\$1,354,033	3,697	\$4,496,989	\$586,112
<u>State Representative</u>						
2006	\$1,100,602	\$4,656,719	\$1,683,186	3,588	\$5,376,863	\$979,006
2004	\$892,475	\$5,162,786	\$2,106,401	5,823	\$5,525,826	\$1,219,612
2002	\$732,330	\$4,286,529	\$1,429,650	4,132	\$5,027,261	\$683,359
<u>Other Registered Principal Campaign Committees</u>						
2006	\$2,130,624	\$119,089	\$757,841	1,015	\$1,734,195	\$473,216
2004	\$605,148	\$209,242	\$69,441	159	\$107,632	\$484,984
2002	\$1,795,047	\$2,749,339	\$1,789,881	1,068	\$3,146,056	\$529,184
<u>Totals</u>						
2006	\$5,501,415	\$16,128,786	\$9,420,776	16,678	\$21,980,029	\$2,428,807
2004	\$1,497,623	\$5,372,028	\$2,175,842	5,982	\$5,633,458	\$1,704,596
2002	\$3,549,857	\$15,776,386	\$7,966,592	13,222	\$19,628,179	\$2,156,957

OFFICEHOLDERS

State Constitutional Offices - Nonelection Years

2004	\$232,880	\$925,015	\$403,914	1,435	\$424,103	\$578,043
------	-----------	-----------	-----------	-------	-----------	-----------

State Senator – Nonelection Years

2004	\$609,482	\$653,458	\$11,300	23	\$235,310	\$827,403
------	-----------	-----------	----------	----	-----------	-----------

*Major Donors - individuals, political party units, political committees and political funds contributing in aggregate more than \$250 to state constitutional and state legislative officeholders.

**STATE PUBLIC SUBSIDY PROGRAM
2006 ELECTION OF STATE SENATE AND HOUSE OF REPRESENTATIVES**

Candidate participation in public subsidy program

	DFL	IPM	RPM	GPM	OTHER	TOTAL
Candidates filing for office:	221	25	211	5	5	467
Filing candidates who registered a committee with the Board:	218 (99%)	21 (84%)	206 (98%)	5 (100%)	4 (80%)	454 (97%)
Registered candidates who signed a public subsidy agreement:	212 (97%)	19 (90%)	200 (97%)	5 (100%)	4 (100%)	440 (97%)
Registered candidates with PSA who received public subsidy payments:	193 (91%)	9 (47%)	178 (89%)	1 (20%)	0 (0%)	381 (87%)

Distribution of Party Account public subsidy by office and party:

Governor

	DFL	IPM	RPM	GPM	TOTAL
Available:	\$292,456	\$38,059	\$228,069	\$42,431	\$601,015
Paid to candidates:	\$292,456	\$38,059	0	0	\$330,515
Paid to Party ¹	0	0	0	0	0
Redistributed to Party ³	0	0	\$228,069	\$42,431	\$270,500

Attorney General

	DFL	IPM	RPM	GPM	TOTAL
Available:	\$58,491	\$7,611	\$45,613	\$8,486	\$120,201
Paid to candidates:	\$58,491	\$7,611	\$45,613	0	\$111,715
Paid to Party ¹	0	0	0	0	0
Redistributed to Party ³	0	0	0	\$8,486	\$8,486

Secretary of State

	DFL	IPM	RPM	GPM	TOTAL
Available:	\$33,423	\$4,349	\$26,065	\$4,849	\$68,686
Paid to candidates:	\$33,423	\$4,349	\$26,065	0	\$63,837
Paid to Party ¹	0	0	0	0	0
Redistributed to Party ³	0	0	0	\$4,849	4,849

State Auditor

	DFL	IPM	RPM	GPM	TOTAL
Available:	\$33,423	\$4,349	\$26,065	\$4,849	\$68,686
Paid to candidates:	\$33,423	\$4,349	\$26,065	0	\$63,837
Paid to Party ¹	0	0	0	0	0
Redistributed to Party ³	0	0	0	\$4,849	\$4,849

State Senate

	DFL	IPM	RPM	GPM	TOTAL
Available:	\$489,072	\$63,573	\$380,862	\$70,824	\$1,004,331
Paid to candidates:	\$478,308	\$897	\$338,825	0	\$818,030
Paid to Party ¹	\$2,794	0	\$8,113	0	\$10,907
Returned to State ²	\$7,970	\$62,676	\$33,924	\$70,824	\$175,394

House of Representatives

	DFL	IPM	RPM	GPM	TOTAL
Available:	\$496,818	\$45,784	\$352,458	\$57,823	\$952,883
Paid to candidates:	\$458,566	\$1,588	\$318,260	\$614	\$779,028
Paid to party ¹	\$10,586	0	\$9,828	0	\$20,414
Returned to State ²	\$27,664	\$44,196	\$24,371	\$57,209	\$153,440

¹ Party account public subsidy designated for an otherwise qualified candidate of the party who is unopposed is paid to the party.

² Party account public subsidy designated for a district and office in which the party has no candidate is returned to the general fund of the state.

³ Party account public subsidy for a constitutional office for which the party has no candidate is redistributed to the candidates of that party at the next state general election.

Distribution of General Account public subsidy by office

	Total Paid	Number of Candidates	Payment Per Candidate
Governor	\$735,864	2	\$367,932
Attorney General	\$147,172	3	\$49,057
Secretary of State	\$84,098	3	\$28,032
State Auditor	\$84,098	3	\$28,032
State Senate:	\$817,526	122	\$6,701
House of Representatives:	\$760,793	247*	\$3,080

* The Green Party of Minnesota candidate for the House of Representatives received the party account portion of the public subsidy payment, but did not qualify for the general account payment.

Distribution of General Account public subsidy by party:

	DFL	IPM	RPM	GPM	TOTAL
Governor	\$367,932	\$367,932	0	0	\$735,864
Attorney General	\$49,057	\$49,057	\$49,057	0	\$147,172
Secretary of State	\$28,032	\$28,032	\$28,032	0	\$84,098
State Auditor	\$28,032	\$28,032	\$28,032	0	\$84,098
State Senate:	\$428,866	\$6,701	\$381,959	0	\$817,526
House of Representatives:	\$385,016	\$12,320	\$363,455	0	\$760,793
Total:	\$1,286,935	\$492,074	\$850,535	0	\$2,629,551

Public subsidy totals by party:

	DFL	IPM	RPM	GPM	TOTAL
General Account Paid to candidates:	\$1,286,935	\$492,074	\$850,535	0	\$2,629,551
Party Account paid to candidates:	\$1,354,669	\$56,856	\$754,829	\$614	\$2,166,968
Party Account paid to party:	\$13,381	0	\$17,941	0	\$31,322
Total:	\$2,654,407	\$548,624	\$1,622,994	\$614	\$4,827,841

Differences between totals shown and individual amounts included in totals are due to rounding.

TAX RETURN PARTICIPATION RATE

TOTAL NO. OF RETURNS

<u>TAX YEAR</u>	<u>INCOME TAX</u>	<u>PROPERTY TAX REFUNDS</u>	<u>TOTAL NO. OF CHECKOFFS</u>	<u>% OF PARTICIPATION</u>
1974 Actual	1,669,794	-	372,311	22.3%
1975 Actual	1,584,086	-	376,223	23.8%
1976 Actual	1,616,441	-	391,799	24.2%
1977 Actual	1,667,924	-	451,512	27.1%
1978 Actual	1,722,053	938,791	516,300	19.4%
1979 Actual	1,761,586	880,185	458,586	17.4%
1980 Actual	1,752,137	797,327	401,566	15.8%
1981 Actual	1,738,194	806,698	395,804	15.6%
1982 Actual	1,712,796	703,470	403,371	16.7%
1983 Actual	1,721,645	660,854	416,606	17.5%
1984 Actual	1,773,807	630,530	426,514	17.7%
1985 Actual	1,801,993	571,772	393,424	16.6%
1986 Actual	1,814,958	556,935	367,543	15.5%
1987 Actual	1,963,300	429,993	361,321	15.1%
1988 Actual	1,978,135	524,855	379,544	15.2%
1989 Actual	2,012,123	480,123	379,845	15.2%
1990 Actual	2,029,347	544,138	398,235	15.5%
1991 Actual	2,063,233	523,085	355,727	13.8%
1992 Actual	2,059,228	557,892	350,545	13.4%
1993 Actual	2,087,914	554,942	341,034	12.9%
1994 Actual	2,132,617	534,040	335,641	12.6%
1995 Actual	2,178,578	518,236	302,053	11.2%
1996 Actual	2,226,721	499,845	293,312	9.8%
1997 Actual	2,404,536	500,001	284,528	9.0%
1998 Actual	2,455,354	491,768	288,901	9.8%
1999 Actual	2,358,098	501,999	226,270	7.9%
2000 Actual	2,442,043	485,330	235,692	8.1%
2001 Actual	2,413,791	462,830	281,672	9.8%
2002 Actual	2,416,197	571,014	320,024	10.7%
2003 Actual	2,407,546	549,414	299,984	10.1%
2004 Actual	2,434,369	563,641	262,044	8.7%
2005 Actual	2,481,591	636,504	261,823	8.4%

Political Checkoff Participation Compared to Total Tax Returns

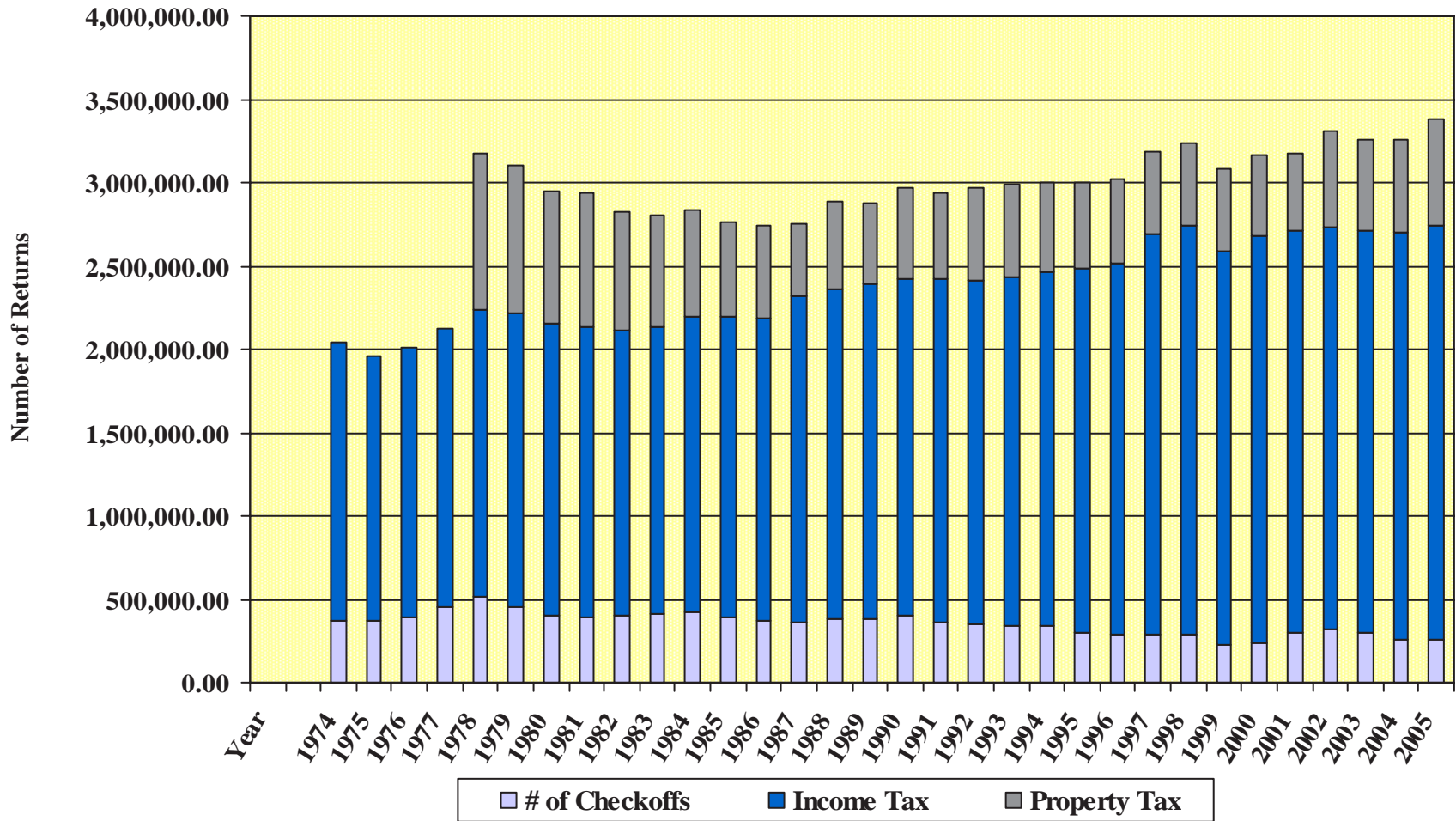

**STATE ELECTIONS CAMPAIGN FUND
INCOME TAX AND PROPERTY TAX CHECKOFFS^(A)**

<u>TAX YEAR</u>	<u>GENERAL</u> <u>% OF</u> <u>ACCOUNT</u> <u>TOTAL</u>	<u>DFL</u> <u>% OF</u> <u>ACCT.</u> <u>TOTAL</u>	<u>RPM</u> <u>% OF</u> <u>ACCT.</u> <u>TOTAL</u>	<u>IND^(D)</u> <u>% OF</u> <u>ACCT.</u> <u>TOTAL</u>	<u>OTHER.</u> <u>% OF</u> <u>PARTIES^(B,E)</u> <u>TOTAL</u>	<u>TOTAL^(C)</u>
1974 - Actual	\$125,169 - 33.6%	\$175,259 - 47.1%	\$ 68,395 - 18.4%		\$ 3,488 - 0.9%	\$ 372,311
1975 - Actual	125,979 - 33.5%	164,071 - 43.6%	83,218 - 22.1%		2,955 - 0.8%	376,233
1976 - Actual	106,303 - 27.2%	186,927 - 47.7%	89,227 - 22.8%		9,252 - 2.3%	391,799
1977 - Actual	118,774 - 26.3%	187,812 - 41.6%	132,913 - 29.4%		12,013 - 2.7%	451,512
1978 - Actual	127,740 - 24.8%	220,116 - 42.6%	153,921 - 29.8%		14,523 - 2.8%	516,300
1979 - Actual	118,454 - 24.2%	197,503 - 40.3%	160,327 - 32.7%		13,529 - 2.8%	489,813
1980 - Actual	198,028 - 24.7%	332,394 - 41.4%	258,748 - 32.2%		13,962 - 1.7%	803,132
1981 - Actual	206,640 - 26.1%	307,286 - 38.8%	262,240 - 33.1%		14,331 - 2.0%	791,608
1982 - Actual	207,014 - 25.7%	356,800 - 44.2%	229,748 - 28.5%		13,180 - 1.6%	806,742
1983 - Actual	208,328 - 25.0%	330,206 - 39.6%	282,790 - 34.0%		11,888 - 1.4%	833,212
1984 - Actual	230,294 - 27.0%	356,074 - 41.7%	266,658 - 31.3%		0 - 0%	853,026
1985 - Actual	241,682 - 30.7%	299,904 - 38.1%	245,682 - 31.2%		0 - 0%	786,848
1986 - Actual	228,470 - 31.1%	306,258 - 41.7%	200,358 - 27.2%		0 - 0%	735,086
1987 - Actual	564,790 - 31.3%	673,870 - 37.3%	567,954 - 31.4%		0 - 0%	1,806,605
1988 - Actual	545,885 - 28.8%	778,275 - 41.0%	573,560 - 30.2%		0 - 0%	1,897,720
1989 - Actual	572,375 - 30.2%	669,370 - 35.4%	650,620 - 34.4%		0 - 0%	1,892,365
1990 - Actual	593,250 - 31.6%	731,055 - 38.9%	554,005 - 29.5%		0 - 0%	1,878,310
1991 - Actual	555,730 - 33.0%	636,225 - 37.8%	491,450 - 29.2%		0 - 0%	1,683,405
1992 - Actual	515,855 - 31.5%	673,285 - 41.1%	449,390 - 27.4%		0 - 0%	1,638,530
1993 - Actual	517,790 - 32.2%	577,240 - 36.0%	511,115 - 31.8%		0 - 0%	1,606,145
1994 - Actual	485,905 - 30.7%	592,650 - 37.5%	500,260 - 31.6%		0 - 0%	1,578,815
1995 - Actual	327,055 - 22.9%	528,905 - 37.1%	460,820 - 32.2%	48,820 - 3.4%	63,305 - 4.4%	1,428,905
1996 - Actual	333,135 - 24.0%	546,740 - 39.3%	415,620 - 29.9%	27,685 - 2.0%	67,745 - 4.8%	1,390,925
1997 - Actual	328,575 - 24.5%	494,430 - 36.9%	404,055 - 30.2%	46,465 - 3.5%	65,075 - 4.9%	1,338,600
1998 - Actual	330,920 - 24.1%	199,165 - 14.5%	444,645 - 32.4%	342,480 -24.9%	53,495 - 3.9%	1,370,705
1999 - Actual	279,480 - 26.2%	356,050 - 33.3%	305,260 - 28.6%	69,875 - 6.5%	57,905 - 5.4%	1,068,570
2000 - Actual	245,980 - 21.8%	407,530 - 36.1%	340,025 - 30.2%	74,190 - 6.6%	59,700 - 5.3%	1,127,425
2001 - Actual	290,655 - 20.6%	465,795 - 33.1%	446,125 - 31.7%	112,215 - 8.0%	93,570 - 6.6%	1,408,360
2002 - Actual	262,365 - 18.2%	500,975 - 34.7%	477,190 - 33.0%	96,250 - 6.6%	107,900 - 7.4%	1,444,680
2003 - Actual	235,425 - 17.4%	557,315 - 41.3%	419,195 - 31.1%	65,675 - 4.9%	71,150 - 5.3%	1,348,760
2004 - Actual	216,610 - 16.5%	559,505 - 42.7%	421,235 - 32.1%	50,440 - 3.8%	62,430 - 4.8%	1,310,220
2005 - Actual	215,565 - 17.6%	533,845 - 43.6%	357,750 - 29.2%	50,740 - 4.1%	65,280 - 5.3%	1,223,180

(A) Beginning with tax year 1980, taxpayers may check off \$2.00; beginning in tax year 1987 taxpayers may check off \$5.00.

(B) Beginning with tax year 1984, no minor parties qualified for inclusion on the state income tax blank; in 1995 two minor parties qualified.

(C) Beginning with tax year 1990, 3% of check-off is retained in the general fund for administrative costs.

(D) Beginning with tax year 2000, four major parties and three minor parties qualified for inclusion on the state income tax blank.

(E) Beginning with tax year 2001, the Green Party is the only party qualifying under "Other".

Based on Department of Revenue's March 1, 2007, certification of 2004 and 2005 tax return checkoffs.

Prepared: May, 2007

Public Subsidy Money Dedicated Through Check Off

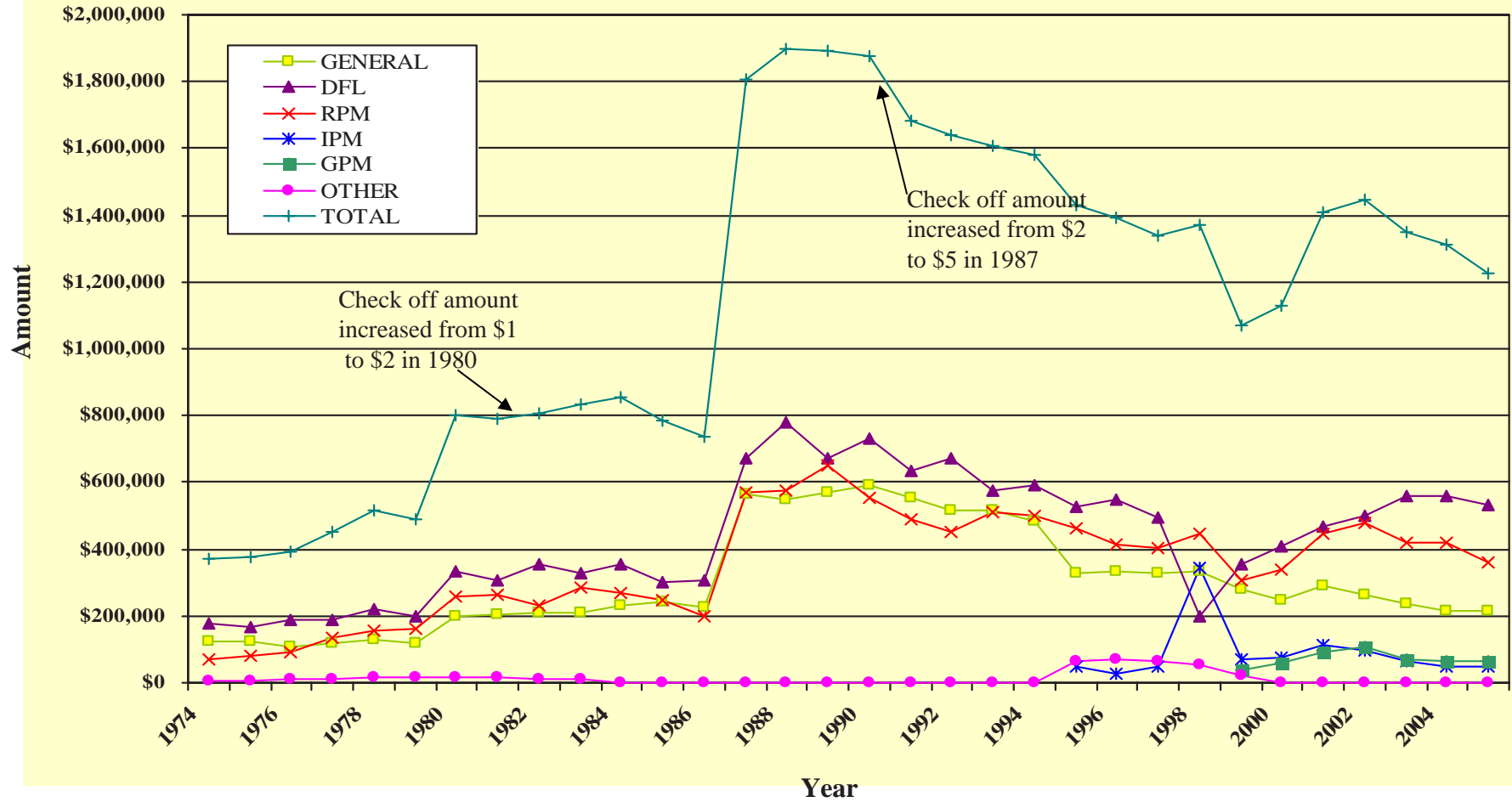

Gubernatorial Candidates Who Filed For Office in 2006

<i>Committee Name</i>	<i>Year</i>	<i>Incumbent</i>	<i>Election Result</i>	<i>Spend Limit</i>	<i>Beginning Cash Balance</i>	<i>Public Subsidy</i>	<i>Contributions</i>			<i>Campaign Expenditures</i>	<i>Total Disbursements</i>	<i>Ending Cash Balance</i>	
							<i>Political Party</i>	<i>Individual</i>	<i>Committee/ Fund</i>				<i>Lobbyist</i>
(Michael) Hatch Vol Comm (DFL)													
	2003				\$45.49	\$0.00	\$0.00	\$0.00	\$0.00	\$0.00	\$0.00	\$45.49	
	2004					\$0.00	\$0.00	\$0.00	\$0.00	\$0.00	\$0.00	\$45.00	
	2005					\$0.00	\$4,999.78	\$482,834.33	\$7,550.00	\$6,628.79	\$94,250.56	\$401,714.15	
Amendment Pending	2006	No	P	W		\$660,388.49	\$19,900.00	\$1,396,973.68	\$141,663.50	\$61,195.00	\$2,643,302.18	\$5,460.13	
Becky Lourey for Governor (DFL)													
	2003				\$625.15	\$0.00	\$0.00	\$4,795.00	\$100.00	\$150.00	\$731.02	\$11,808.01	\$775.58
	2004					\$0.00	\$0.00	\$2,895.00	\$6,350.00	\$4,725.00	\$772.70	\$13,777.78	\$967.80
	2005					\$0.00	\$0.00	\$62,182.00	\$2,850.00	\$3,125.00	\$48,196.24	\$59,210.80	\$15,748.88
	2006	No		Y		\$0.00	\$20,200.00	\$322,493.00	\$14,484.00	\$5,399.00	\$512,361.12	\$619,780.05	\$4,424.17
(Ole) Savior Gov of Minnesota 2006 DFL (DFL)													
	2003							Not Registered in 2003					
	2004				\$0.00	\$0.00	\$0.00	\$631.49	\$0.00	\$0.00	\$531.49	\$531.49	\$100.00
	2005					\$0.00	\$0.00	\$2,472.41	\$0.00	\$0.00	\$2,472.41	\$2,522.41	\$50.00
	2006	No		Y		\$0.00	\$0.00	\$2,544.06	\$0.00	\$0.00	\$4,251.12	\$4,251.12	\$50.00
Ken Pentel for Governor (GPM)													
	2003							Not Registered in 2003					
	2004							Not Registered in 2004					
	2005							Not Registered in 2005					
	2006	No	P	W	\$0.00	\$0.00	\$350.00	\$26,541.17	\$0.00	\$0.00	\$25,813.40	\$26,528.12	\$363.05

Gubernatorial Candidates Who Filed For Office in 2006

<i>Committee Name</i>	<i>Year</i>	<i>Incumbent</i>	<i>Election Result</i>	<i>Spend Limit</i>	<i>Beginning Cash Balance</i>	<i>Public Subsidy</i>	<i>Contributions</i>			<i>Campaign Expenditures</i>	<i>Total Disbursements</i>	<i>Ending Cash Balance</i>	
							<i>Political Party</i>	<i>Individual</i>	<i>Committee/Fund</i>				<i>Lobbyist</i>
Pam Ellison for Governor Campaign Comm (IPM)													
	2003						Not Registered in 2003						
	2004				\$0.00	\$0.00	\$0.00	\$500.00	\$0.00	\$0.00	\$63.00	\$157.20	\$342.80
	2005					\$0.00	\$0.00	\$1,196.00	\$0.00	\$0.00	\$999.29	\$999.29	\$539.51
	2006	No		I		\$0.00	\$0.00	\$2,464.28	\$0.00	\$0.00	\$4,815.94	\$5,476.89	\$131.76
(Peter) Hutchinson for Minnesota (IPM)													
	2003						Not Registered in 2003						
	2004						Not Registered in 2004						
	2005				\$0.00	\$0.00	\$5,000.00	\$179,145.51	\$0.00	\$1,950.00	\$163,033.76	\$174,518.15	\$54,444.86
	2006	No	P	I		\$405,991.64	\$20,132.69	\$693,657.60	\$0.00	\$350.00	\$1,035,398.59	\$1,272,483.51	\$889.93
(Leslie) Davis for Governor (Other)													
	2003				\$45.00	\$0.00	\$0.00	\$2,750.00	\$0.00	\$0.00	\$2,665.00	\$2,665.00	\$130.00
	2004					\$0.00	\$0.00	\$2,100.00	\$0.00	\$0.00	\$2,200.00	\$2,200.00	\$30.00
	2005					\$0.00	\$0.00	\$1,850.00	\$0.00	\$0.00	\$1,860.00	\$1,860.00	\$20.00
	2006	No	P	W		\$0.00	\$0.00	\$5,750.00	\$0.00	\$0.00	\$12,480.00	\$12,480.00	\$90.00
Sue Jeffers for Governor (RPM)													
	2003						Not Registered in 2003						
	2004						Not Registered in 2004						
	2005						Not Registered in 2005						
	2006	No		I	\$0.00	\$0.00	\$0.00	\$26,681.00	\$0.00	\$0.00	\$23,216.72	\$23,961.61	\$2,720.00

Gubernatorial Candidates Who Filed For Office in 2006

<i>Committee Name</i>	<i>Year</i>	<i>Incumbent</i>	<i>Election Result</i>	<i>Spend Limit</i>	<i>Beginning Cash Balance</i>	<i>Public Subsidy</i>	<i>Contributions</i>			<i>Campaign Expenditures</i>	<i>Total Disbursements</i>	<i>Ending Cash Balance</i>	
							<i>Political Party</i>	<i>Individual</i>	<i>Committee/Fund</i>				<i>Lobbyist</i>
(Tim) Pawlenty for Governor Comm (RPM)													
	2003				\$185,350.97	\$0.00	\$100.00	\$195,343.00	\$6,000.00	\$6,625.00	\$146,049.93	\$248,888.58	\$149,693.17
	2004					\$0.00	\$0.00	\$725,365.55	\$5,000.00	\$1,655.00	\$325,659.05	\$434,368.91	\$490,005.20
	2005					\$0.00	\$3,321.02	\$794,703.59	\$0.00	\$1,400.00	\$391,279.17	\$644,091.58	\$721,163.21
	2006	Yes	PG	N		\$0.00	\$16,500.00	\$3,224,928.07	\$44,850.00	\$22,125.00	\$3,606,828.38	\$3,930,432.78	\$170,240.77

Attorney General Candidates Who Filed For Office in 2006

<i>Committee Name</i>	<i>Year</i>	<i>Incumbent</i>	<i>Election Result</i>	<i>Spend Limit</i>	<i>Beginning Cash Balance</i>	<i>Public Subsidy</i>	<i>Contributions</i>			<i>Campaign Expenditures</i>	<i>Total Disbursements</i>	<i>Ending Cash Balance</i>	
							<i>Political Party</i>	<i>Individual</i>	<i>Committee/ Fund</i>				<i>Lobbyist</i>
(Steve) Kelley for Attorney General (DFL)													
	2003						Not Registered in 2003						
	2004						Not Registered in 2004						
	2005						Not Registered in 2005						
Amendment Pending	2006	No		N	\$0.00	\$0.00	\$1,400.00	\$149,919.00	\$13,900.00	\$15,160.00	\$149,815.17	\$174,876.55	\$5,609.99
(Bill) Luther for Attorney General (DFL)													
	2003						Not Registered in 2003						
	2004						Not Registered in 2004						
	2005						Not Registered in 2005						
	2006	No		I	\$0.00	\$0.00	\$0.00	\$40,965.00	\$0.00	\$550.00	\$24,983.32	\$36,748.43	\$4,981.57
(Lori) Swanson for Attorney General (DFL)													
	2003						Not Registered in 2003						
	2004						Not Registered in 2004						
	2005						Not Registered in 2005						
	2006	No	PG	I	\$0.00	\$107,548.88	\$9,817.56	\$272,740.71	\$26,015.00	\$9,797.50	\$426,419.08	\$428,836.31	\$7,083.47
Papa John Kolstad for Attorney General (GPM)													
	2003						Not Registered in 2003						
	2004						Not Registered in 2004						
	2005						Not Registered in 2005						
Terminated	2006	No	P	I	\$0.00	\$0.00	\$50.00	\$6,577.70	\$0.00	\$0.00	\$6,415.64	\$6,637.59	(\$9.89)

Attorney General Candidates Who Filed For Office in 2006

<i>Committee Name</i>	<i>Year</i>	<i>Incumbent</i>	<i>Election Result</i>	<i>Spend Limit</i>	<i>Beginning Cash Balance</i>	<i>Public Subsidy</i>	<i>Contributions</i>			<i>Campaign Expenditures</i>	<i>Total Disbursements</i>	<i>Ending Cash Balance</i>	
							<i>Political Party</i>	<i>Individual</i>	<i>Committee/ Fund</i>				<i>Lobbyist</i>
(Jual) Carlson Campaign Comm (IPM)													
	2003						Not Registered in 2003						
	2004						Not Registered in 2004						
	2005						Not Registered in 2005						
	2006	No		Y	\$0.00	\$0.00	\$896.99	\$350.00	\$0.00	\$0.00	\$1,692.91	\$1,692.91	\$54.08
John James for Attorney General (IPM)													
	2003						Not Registered in 2003						
	2004						Not Registered in 2004						
	2005						Not Registered in 2005						
	2006	No	P	I	\$0.00	\$56,669.51	\$10,000.00	\$66,573.59	\$0.00	\$0.00	\$60,330.62	\$133,025.75	\$683.45
Dale Nathan for Attorney General (IPM)													
	2003						Not Registered in 2003						
	2004						Not Registered in 2004						
	2005						Not Registered in 2005						
<i>Terminated</i>	2006	No		Y	\$0.00	\$0.00	\$0.00	\$1,000.00	\$0.00	\$0.00	\$3,282.88	\$3,282.88	\$0.00
Sharon Anderson Vol Comm (RPM)													
	2003				\$0.00	\$0.00	\$0.00	\$0.00	\$0.00	\$0.00	\$0.00	\$0.00	
	2004					\$0.00	\$0.00	\$0.00	\$0.00	\$0.00	\$0.00	\$0.00	
	2005					\$0.00	\$0.00	\$0.00	\$0.00	\$0.00	\$0.00	\$0.00	\$0.00
	2006	No		N		\$0.00	\$0.00	\$0.00	\$0.00	\$0.00	\$0.00	\$0.00	\$0.00

Attorney General Candidates Who Filed For Office in 2006

<i>Committee Name</i>	<i>Year</i>	<i>Incumbent</i>	<i>Election Result</i>	<i>Spend Limit</i>	<i>Beginning Cash Balance</i>	<i>Public Subsidy</i>	<i>Contributions</i>			<i>Campaign Expenditures</i>	<i>Total Disbursements</i>	<i>Ending Cash Balance</i>	
							<i>Political Party</i>	<i>Individual</i>	<i>Committee/Fund</i>				<i>Lobbyist</i>
(Jeff) Johnson for Attorney General (RPM)													
	2003						Not Registered in 2003						
	2004						Not Registered in 2004						
	2005				\$0.00	\$0.00	\$17,304.04	\$51,646.24	\$1,375.00	\$4,175.00	\$63,929.93	\$67,826.14	\$12,674.14
<i>Amendment Pending</i>	2006	No	P	I		\$94,671.50	\$10,000.00	\$271,695.85	\$20,040.00	\$16,807.50	\$405,161.86	\$433,911.62	\$6,757.37

Secretary of State Candidates Who Filed For Office in 2006

Committee Name	Year	Incumbent	Election Result	Spend Limit	Beginning Cash Balance	Public Subsidy	Contributions			Campaign Expenditures	Total Disbursements	Ending Cash Balance	
							Political Party	Individual	Committee/ Fund				Lobbyist
(Dick) Franson Sec of State Vol Comm (DFL)													
	2003						Not Registered in 2003						
	2004						Not Registered in 2004						
	2005				\$0.00	\$0.00	\$0.00	\$1,000.00	\$0.00	\$0.00	\$870.11	\$870.11	\$129.89
Terminated	2006	No		N		\$0.00	\$0.00	\$20,721.82	\$0.00	\$0.00	\$20,754.57	\$20,754.57	\$99.68
Mark Ritchie for Secretary of State (DFL)													
	2003						Not Registered in 2003						
	2004						Not Registered in 2004						
	2005				\$0.00	\$0.00	\$0.00	\$71,095.86	\$200.00	\$295.00	\$39,564.90	\$50,680.43	\$24,233.28
	2006	No	PG	I		\$61,456.49	\$1,300.00	\$183,327.38	\$6,301.28	\$680.00	\$219,365.69	\$266,545.68	\$10,752.75
Joel Spoonheim for Secretary of State (IPM)													
	2003						Not Registered in 2003						
	2004						Not Registered in 2004						
	2005						Not Registered in 2005						
	2006	No	P	I	\$0.00	\$32,321.98	\$5,000.00	\$40,139.83	\$0.00	\$0.00	\$55,685.90	\$101,766.21	\$793.60
BK (Bruce Kennedy) for SOS Comm (Other)													
	2003						Not Registered in 2003						
	2004						Not Registered in 2004						
	2005				\$0.00	\$0.00	\$0.00	\$2,735.00	\$0.00	\$0.00	\$1,705.17	\$2,731.67	\$1,003.33
	2006	No	P	I		\$0.00	\$0.00	\$8,582.52	\$0.00	\$0.00	\$9,259.95	\$14,655.85	\$0.00

Secretary of State Candidates Who Filed For Office in 2006

<i>Committee Name</i>	<i>Year</i>	<i>Incumbent</i>	<i>Election Result</i>	<i>Spend Limit</i>	<i>Beginning Cash Balance</i>	<i>Public Subsidy</i>	<i>Contributions</i>			<i>Campaign Expenditures</i>	<i>Total Disbursements</i>	<i>Ending Cash Balance</i>	
							<i>Political Party</i>	<i>Individual</i>	<i>Committee/Fund</i>				<i>Lobbyist</i>
Kiffmeyer (Mary) for Secretary of State (RPM)													
	2003				\$16,388.53	\$0.00	\$850.00	\$39,893.76	\$400.00	\$550.00	\$36,436.38	\$46,020.67	\$21,025.51
	2004					\$0.00	\$250.00	\$47,393.00	\$0.00	\$0.00	\$29,492.37	\$42,325.35	\$26,343.16
	2005					\$0.00	\$1,000.00	\$27,618.00	\$100.00	\$0.00	\$36,453.69	\$37,311.02	\$17,987.45
	2006	Yes	P	Y		\$54,098.01	\$5,000.00	\$127,575.11	\$2,850.00	\$1,150.00	\$197,990.46	\$205,637.29	\$3,023.28

State Auditor Candidates Who Filed For Office in 2006

<i>Committee Name</i>	<i>Year</i>	<i>Incumbent</i>	<i>Election Result</i>	<i>Spend Limit</i>	<i>Beginning Cash Balance</i>	<i>Public Subsidy</i>	<i>Contributions</i>			<i>Campaign Expenditures</i>	<i>Total Disbursements</i>	<i>Ending Cash Balance</i>	
							<i>Political Party</i>	<i>Individual</i>	<i>Committee/ Fund</i>				<i>Lobbyist</i>
(Rebecca) Otto for Auditor (DFL)													
	2003						Not Registered in 2003						
	2004						Not Registered in 2004						
	2005				\$0.00	\$0.00	\$1,000.00	\$26,329.00	\$600.00	\$175.00	\$19,472.78	\$21,317.45	\$6,786.55
	2006	No	PG	I		\$61,456.51	\$5,000.00	\$111,805.46	\$20,489.07	\$2,166.00	\$201,861.34	\$205,616.91	\$2,886.67
Comm to Elect Dave Berger (GPM)													
	2003						Not Registered in 2003						
	2004						Not Registered in 2004						
	2005						Not Registered in 2005						
	2006	No	P	Y	\$0.00	\$0.00	\$150.00	\$4,027.90	\$0.00	\$0.00	\$3,899.84	\$4,177.90	\$0.00
Lucy Gerold for Auditor (IPM)													
	2003						Not Registered in 2003						
	2004						Not Registered in 2004						
	2005						Not Registered in 2005						
	2006	No	P	I	\$0.00	\$32,382.58	\$5,000.00	\$47,604.31	\$0.00	\$0.00	\$58,121.24	\$108,286.82	\$2,473.59
Patricia Anderson for State Auditor (RPM)													
	2003				\$772.56	\$0.00	\$1,000.00	\$46,457.35	\$400.00	\$1,715.00	\$12,283.35	\$56,526.57	\$1,382.37
	2004					\$0.00	\$550.00	\$17,409.00	\$0.00	\$400.00	\$15,429.71	\$32,017.98	\$1,438.36
	2005					\$0.00	\$600.00	\$21,375.00	\$200.00	\$500.00	\$11,613.55	\$32,645.79	\$1,251.66
	2006	Yes	P	Y		\$54,098.01	\$4,241.88	\$96,295.50	\$2,450.00	\$1,075.00	\$149,324.01	\$170,932.02	\$1,774.08

Senate Candidates Who Filed For Office in 2006

Committee Name	Year	Incumbent	Election Result	Spend Limit	Beginning Cash Balance	Public Subsidy	Contributions			Campaign Expenditures	Total Disbursements	Ending Cash Balance	
							Political Party	Individual	Committee/ Fund				Lobbyist
District 1													
Senator (LeRoy) Stumpf Re-Elect Comm (DFL)													
	2003				\$10,340.92	\$0.00	\$0.00	\$4,755.00	\$450.00	\$500.00	\$4,863.27	\$5,063.27	\$11,029.22
	2004					\$0.00	\$0.00	\$2,300.00	\$1,200.00	\$300.00	\$5,141.20	\$6,088.60	\$8,740.62
	2005					\$0.00	\$0.00	\$6,856.26	\$600.00	\$100.00	\$4,110.18	\$4,212.56	\$12,115.78
	2006	Yes	PG	Y		\$0.00	\$0.00	\$1,975.00	\$6,625.00	\$500.00	\$15,810.61	\$15,951.21	\$6,080.77
District 2													
Rod Skoe Campaign Comm (DFL)													
	2003				\$7,297.69	\$0.00	\$250.00	\$200.00	\$800.00	\$0.00	\$1,037.55	\$3,037.55	\$5,510.14
	2004					\$0.00	\$0.00	\$8,370.00	\$1,650.00	\$350.00	\$852.69	\$852.69	\$15,027.45
	2005					\$0.00	\$0.00	\$1,500.00	\$650.00	\$0.00	\$1,075.00	\$1,075.00	\$16,102.45
Amendment Pending	2006	Yes	PG	Y		\$10,971.31	\$650.00	\$10,700.00	\$6,000.00	\$250.00	\$29,911.33	\$29,911.33	\$14,762.43
(Steven) Booth for Senate (RPM)													
	2003				\$519.99	\$0.00	\$0.00	\$0.00	\$0.00	\$0.00	\$0.00	\$0.00	\$519.99
	2004					\$0.00	\$0.00	\$0.00	\$0.00	\$0.00	\$0.00	\$0.00	\$519.99
	2005					\$0.00	\$0.00	\$0.00	\$0.00	\$0.00	\$0.00	\$0.00	\$519.99
	2006	No	P	Y		\$10,088.66	\$3,775.00	\$12,890.00	\$0.00	\$0.00	\$26,664.98	\$26,739.98	\$624.87

Senate Candidates Who Filed For Office in 2006

Committee Name	Year	Incumbent	Election Result	Spend Limit	Beginning Cash Balance	Public Subsidy	Contributions			Campaign Expenditures	Total Disbursements	Ending Cash Balance	
							Political Party	Individual	Committee/ Fund				Lobbyist
District 3													
(Tom) Saxhaug for Senate Comm (DFL)													
	2003				\$2,832.99	\$0.00	\$0.00	\$6,165.00	\$1,100.00	\$0.00	\$1,971.38	\$1,971.38	\$8,126.61
	2004					\$0.00	\$0.00	\$4,220.00	\$1,500.00	\$225.00	\$1,072.90	\$2,302.67	\$11,658.94
	2005					\$0.00	\$500.00	\$3,425.00	\$300.00	\$325.00	\$6,289.72	\$6,389.72	\$9,819.22
	2006	Yes	PG	Y		\$11,960.76	\$500.00	\$11,542.89	\$8,725.00	\$3,275.00	\$16,051.08	\$33,545.08	\$12,527.79
(Ted) Lovdahl SD3 Vol Comm (RPM)													
	2003							Not Registered in 2003					
	2004							Not Registered in 2004					
	2005							Not Registered in 2005					
	2006	No	P	I	\$0.00	\$10,141.15	\$5,203.17	\$6,677.50	\$0.00	\$0.00	\$24,081.56	\$24,708.65	\$274.16
District 4													
(Mary) Olson for Senate Comm (DFL)													
	2003							Not Registered in 2003					
	2004							Not Registered in 2004					
	2005				\$0.00	\$0.00	\$0.00	\$1,470.00	\$0.00	\$0.00	\$7,490.85	\$7,962.10	\$4,974.18
Amendment Pending	2006	No	PG	I		\$12,320.14	\$5,000.00	\$36,659.18	\$10,405.00	\$775.00	\$53,517.03	\$68,284.82	\$1,976.04
Carrie Ruud for Senate Vol Comm (RPM)													
	2003				\$1,264.16	\$0.00	\$0.00	\$5,720.00	\$100.00	\$400.00	\$2,454.92	\$6,291.87	\$1,597.29
	2004					\$0.00	\$200.00	\$5,975.00	\$500.00	\$0.00	\$2,978.04	\$3,812.37	\$4,459.92
	2005					\$0.00	\$500.00	\$6,990.00	\$500.00	\$0.00	\$8,821.80	\$9,921.58	\$2,528.34
	2006	Yes	P	Y		\$11,964.68	\$5,000.00	\$16,375.00	\$3,400.00	\$850.00	\$35,460.75	\$49,630.04	\$654.65

Senate Candidates Who Filed For Office in 2006

Committee Name	Year	Incumbent	Election Result	Spend Limit	Beginning Cash Balance	Public Subsidy	Contributions			Campaign Expenditures	Total Disbursements	Ending Cash Balance	
							Political Party	Individual	Committee/ Fund				Lobbyist
District 5													
(David) Tomassoni for State Senate (DFL)													
	2003				\$6,062.95	\$0.00	\$0.00	\$9,405.00	\$800.00	\$1,380.00	\$6,424.22	\$11,425.80	\$6,545.81
	2004					\$0.00	\$0.00	\$12,845.00	\$2,025.00	\$250.00	\$4,634.04	\$10,945.91	\$10,719.90
	2005					\$0.00	\$750.00	\$13,705.00	\$1,650.00	\$525.00	\$8,960.60	\$13,840.22	\$17,253.38
	2006	Yes	PG	Y		\$16,178.48	\$0.00	\$18,050.00	\$8,700.00	\$3,100.00	\$22,515.41	\$46,290.60	\$17,341.26
Matt Matasich for State Senate (RPM)													
	2003				\$5,806.87	\$0.00	\$0.00	\$0.00	\$0.00	\$0.00	\$599.44	\$599.44	\$5,207.43
	2004					\$0.00	\$0.00	\$0.00	\$0.00	\$0.00	\$349.44	\$349.44	\$4,857.99
	2005					\$0.00	\$0.00	\$0.00	\$0.00	\$0.00	\$2,057.97	\$2,057.97	\$2,800.02
	2006	No	P	Y		\$9,934.12	\$1,000.00	\$3,954.50	\$500.00	\$0.00	\$11,298.09	\$12,324.67	\$5,863.97
District 6													
Friends of Tom Bakk (DFL)													
	2003				\$3,562.76	\$0.00	\$0.00	\$14,695.00	\$1,200.00	\$650.00	\$3,095.66	\$4,838.86	\$15,268.90
	2004					\$0.00	\$0.00	\$18,640.00	\$1,800.00	\$390.00	\$8,698.11	\$10,191.14	\$26,745.98
	2005					\$0.00	\$0.00	\$17,790.00	\$1,500.00	\$690.00	\$5,034.17	\$6,262.66	\$40,605.30
	2006	Yes	PG	Y		\$15,254.48	\$0.00	\$28,629.00	\$9,300.00	\$2,700.00	\$42,044.14	\$67,976.14	\$28,662.64
(Jennifer) Havlick for Senate (RPM)													
	2003							Not Registered in 2003					
	2004							Not Registered in 2004					
	2005							Not Registered in 2005					
Terminated	2006	No	P	I	\$50.00	\$0.00	\$0.00	\$1,376.00	\$0.00	\$0.00	\$884.61	\$1,379.61	\$46.39

Senate Candidates Who Filed For Office in 2006

Committee Name	Year	Incumbent	Election Result	Spend Limit	Beginning Cash Balance	Public Subsidy	Contributions			Campaign Expenditures	Total Disbursements	Ending Cash Balance	
							Political Party	Individual	Committee/ Fund				Lobbyist
District 7													
(Yvonne) Prettner Solon Vol Comm (DFL)													
	2003				\$21,065.11	\$0.00	\$0.00	\$8,450.00	\$0.00	\$1,100.00	\$0.00	\$6,810.07	\$23,805.04
	2004					\$0.00	\$0.00	\$6,020.00	\$1,650.00	\$510.00	\$0.00	\$6,073.00	\$25,912.04
	2005					\$0.00	\$0.00	\$3,750.00	\$0.00	\$1,000.00	\$6,784.07	\$10,356.22	\$20,305.82
	2006	Yes	PG	Y		\$14,986.13	\$0.00	\$19,935.00	\$11,100.00	\$900.00	\$23,404.00	\$40,123.98	\$27,102.97
Steve Khalar Vol Comm (RPM)													
	2003												
	2004												
	2005												
	2006	No	P	Y	\$0.00	\$10,127.54	\$500.00	\$4,130.00	\$0.00	\$0.00	\$16,354.74	\$16,354.74	\$168.40
District 8													
Tony Lourey for Senate (DFL)													
	2003												
	2004												
	2005												
	2006	No	PG	I	\$0.00	\$13,474.46	\$4,980.83	\$35,571.34	\$8,500.00	\$500.00	\$59,985.05	\$60,744.65	\$2,281.98
(Thomas) Skare for Senate (DFL)													
	2003												
	2004												
	2005												
	2006	No		I	\$0.00	\$0.00	\$0.00	\$5,591.00	\$1,000.00	\$0.00	\$5,208.13	\$5,713.63	\$877.37

Senate Candidates Who Filed For Office in 2006

Committee Name	Year	Incumbent	Election Result	Spend Limit	Beginning Cash Balance	Public Subsidy	Contributions			Campaign Expenditures	Total Disbursements	Ending Cash Balance	
							Political Party	Individual	Committee/ Fund				Lobbyist
Citizens for Dan Stevens (RPM)													
	2003												
	2004												
	2005												
Amendment Pending	2006	No	P	Y	\$0.00	\$10,822.83	\$5,045.43	\$15,718.00	\$4,250.00	\$1,150.00	\$32,247.69	\$36,135.54	\$850.72
District 9													
(Keith) Langseth Vol Comm (DFL)													
	2003				\$10,250.60	\$0.00	\$200.00	\$4,970.00	\$700.00	\$300.00	\$698.13	\$1,821.85	\$14,680.69
	2004					\$0.00	\$0.00	\$9,105.00	\$1,525.00	\$665.00	\$1,366.50	\$2,333.48	\$23,769.47
	2005					\$0.00	\$300.00	\$7,145.00	\$1,250.00	\$940.00	\$9,276.90	\$10,184.20	\$23,352.08
	2006	Yes	PG	Y		\$11,946.28	\$250.00	\$10,025.00	\$7,350.00	\$4,600.00	\$50,570.49	\$53,932.28	\$3,727.51
(Paul) Holle for Senate (RPM)													
	2003												
	2004												
	2005												
	2006	No	P	I	\$0.00	\$10,816.57	\$3,797.31	\$3,840.00	\$0.00	\$0.00	\$16,576.03	\$17,654.65	\$580.92
District 10													
Dan Skogen for Senate (DFL)													
	2003												
	2004												
	2005				\$0.00	\$0.00	\$0.00	\$16,819.17	\$0.00	\$0.00	\$8,880.96	\$8,889.48	\$7,929.69
Amendment Pending	2006	No	PG	I		\$10,431.71	\$4,600.00	\$33,173.46	\$3,375.00	\$450.00	\$57,052.35	\$58,913.35	\$1,046.51

Senate Candidates Who Filed For Office in 2006

Committee Name	Year	Incumbent	Election Result	Spend Limit	Beginning Cash Balance	Public Subsidy	Contributions			Campaign Expenditures	Total Disbursements	Ending Cash Balance	
							Political Party	Individual	Committee/ Fund				Lobbyist
Cal Larson Vol Comm (RPM)													
	2003				\$7,848.02	\$0.00	\$250.00	\$13,075.00	\$1,600.00	\$550.00	\$6,876.56	\$10,204.64	\$13,164.07
	2004					\$0.00	\$100.00	\$11,970.00	\$1,500.00	\$500.00	\$8,421.25	\$11,422.30	\$15,891.44
	2005					\$0.00	\$1,000.00	\$10,305.00	\$400.00	\$450.00	\$7,734.05	\$13,934.07	\$14,189.69
	2006	Yes	P	Y		\$10,967.63	\$2,000.00	\$25,290.00	\$6,400.00	\$2,025.00	\$37,725.67	\$41,347.12	\$20,079.04
District 11													
(Dallas) Sams For Senate (DFL)													
	2003				\$21,159.97	\$0.00	\$0.00	\$13,115.00	\$1,300.00	\$700.00	\$695.98	\$8,647.22	\$28,591.51
	2004					\$0.00	\$0.00	\$13,770.00	\$2,000.00	\$150.00	\$3,261.41	\$12,347.22	\$32,287.19
	2005					\$0.00	\$500.00	\$18,380.00	\$0.00	\$1,900.00	\$4,869.46	\$12,801.11	\$40,442.50
	2006	Yes	P	Y		\$10,446.09	\$550.00	\$22,795.00	\$7,950.00	\$3,650.00	\$59,345.37	\$74,012.50	\$12,080.30
Ingebrigtsen (William) for Senate Comm (RPM)													
	2003							Not Registered in 2003					
	2004							Not Registered in 2004					
	2005				\$0.00	\$0.00	\$0.00	\$14,385.00	\$0.00	\$0.00	\$8,619.98	\$13,773.52	\$5,611.48
	2006	No	PG	I		\$10,695.31	\$5,000.00	\$32,755.00	\$0.00	\$100.00	\$57,462.58	\$58,893.44	\$268.35
District 12													
(Terry) Sluss for Senate Comm (DFL)													
	2003							Not Registered in 2003					
	2004							Not Registered in 2004					
	2005				\$0.00	\$0.00	\$0.00	\$7,523.47	\$0.00	\$0.00	\$6,917.33	\$7,173.52	\$349.95
	2006	No	P	I		\$10,884.06	\$2,650.00	\$19,269.59	\$1,800.00	\$0.00	\$35,214.35	\$35,214.35	\$320.10

Senate Candidates Who Filed For Office in 2006

Committee Name	Year	Incumbent	Election Result	Spend Limit	Beginning Cash Balance	Public Subsidy	Contributions			Campaign Expenditures	Total Disbursements	Ending Cash Balance	
							Political Party	Individual	Committee/ Fund				Lobbyist
(Kevin) Goedker for Senate Vol Comm (RPM)													
	2003												
	2004												
	2005												
	2006	No		I	\$0.00	\$0.00	\$5,000.00	\$8,187.50	\$0.00	\$62.50	\$14,041.91	\$14,411.91	\$338.09
Paul Koering for Senate Vol Comm (RPM)													
	2003				\$556.34	\$0.00	\$1,000.00	\$9,835.00	\$800.00	\$100.00	\$3,589.85	\$12,197.61	\$93.73
	2004					\$0.00	\$1,000.00	\$12,005.00	\$900.00	\$100.00	\$5,806.85	\$14,033.81	\$64.92
	2005					\$0.00	\$1,000.00	\$10,160.00	\$1,300.00	\$300.00	\$6,778.38	\$12,778.38	\$46.54
	2006	Yes	PG	I		\$10,978.70	\$1,950.00	\$22,799.75	\$7,875.00	\$2,000.00	\$43,149.40	\$49,772.47	\$1,877.52
District 13													
(Michael) Cruze for Senate (DFL)													
	2003												
	2004												
	2005												
Terminated	2006	No		I	\$0.00	\$0.00	\$0.00	\$12,500.00	\$500.00	\$0.00	\$12,984.76	\$13,999.71	\$1.22
(Dean) Johnson Vol Comm (DFL)													
	2003				\$3,988.91	\$0.00	\$0.00	\$9,700.00	\$950.00	\$975.00	\$4,526.57	\$6,186.41	\$9,789.60
	2004					\$0.00	\$0.00	\$7,655.00	\$1,400.00	\$400.00	\$4,847.96	\$5,846.56	\$14,174.10
	2005					\$0.00	\$500.00	\$12,350.00	\$1,600.00	\$450.00	\$6,034.25	\$10,402.31	\$18,671.79
	2006	Yes	P	I		\$10,880.47	\$1,300.00	\$39,025.00	\$6,800.00	\$3,650.00	\$66,244.95	\$68,267.38	\$12,060.34

Senate Candidates Who Filed For Office in 2006

Committee Name	Year	Incumbent	Election Result	Spend Limit	Beginning Cash Balance	Public Subsidy	Contributions			Campaign Expenditures	Total Disbursements	Ending Cash Balance	
							Political Party	Individual	Committee/ Fund				Lobbyist
(Joe) Gimse for Senate (RPM)													
	2003				\$216.00	\$0.00	\$0.00	\$100.00	\$0.00	\$0.00	\$0.00	\$216.00	\$193.44
	2004					\$0.00	\$0.00	\$0.00	\$0.00	\$0.00	\$0.00	\$0.00	\$193.44
	2005					\$0.00	\$0.00	\$0.00	\$0.00	\$0.00	\$0.00	\$0.00	\$193.44
	2006	No	PG	Y		\$11,055.20	\$5,000.00	\$29,805.00	\$0.00	\$100.00	\$45,921.15	\$50,046.90	\$159.73
District 14													
(Paul) Stacke for Senate (DFL)													
	2003							Not Registered in 2003					
	2004							Not Registered in 2004					
	2005							Not Registered in 2005					
	2006	No	P	I	\$0.00	\$11,045.75	\$1,100.00	\$6,900.00	\$950.00	\$0.00	\$18,968.50	\$19,345.89	\$649.86
Friends of (Michelle) Fischbach (RPM)													
	2003				\$940.52	\$0.00	\$175.00	\$6,545.00	\$1,000.00	\$300.00	\$3,489.05	\$6,601.71	\$2,358.84
	2004					\$0.00	\$0.00	\$5,699.44	\$900.00	\$400.00	\$3,152.88	\$3,194.83	\$6,163.45
	2005					\$0.00	\$0.00	\$10,405.00	\$400.00	\$350.00	\$2,675.51	\$6,502.64	\$15,815.81
	2006	Yes	PG	Y		\$10,607.60	\$1,300.00	\$12,385.00	\$4,050.00	\$650.00	\$33,140.74	\$46,011.24	\$3,797.17
District 15													
(Tarryl) Clark for Senate Vol Comm (DFL)													
	2003				\$1,494.32	\$0.00	\$0.00	\$310.00	\$0.00	\$0.00	\$0.00	\$1,000.00	\$804.32
	2004					\$0.00	\$0.00	\$0.00	\$0.00	\$0.00	\$48.00	\$48.00	\$756.32
	2005					\$0.00	\$1,274.12	\$26,662.00	\$7,050.00	\$3,095.00	\$39,825.19	\$41,910.21	\$7,749.24
Amendment Pending	2006	Yes	PG	Y		\$11,189.14	\$4,910.00	\$33,623.82	\$8,050.00	\$1,135.00	\$38,883.63	\$43,834.82	\$23,723.38

Senate Candidates Who Filed For Office in 2006

Committee Name	Year	Incumbent	Election Result	Spend Limit	Beginning Cash Balance	Public Subsidy	Contributions			Campaign Expenditures	Total Disbursements	Ending Cash Balance	
							Political Party	Individual	Committee/ Fund				Lobbyist
Jeff Johnson for State Senate (RPM)													
	2003						Not Registered in 2003						
	2004						Not Registered in 2004						
	2005				\$0.00	\$0.00	\$0.00	\$2,000.00	\$0.00	\$0.00	\$1,316.10	\$1,331.90	\$668.10
	2006	No	P	I		\$9,944.73	\$2,500.00	\$11,196.80	\$700.00	\$0.00	\$28,261.28	\$29,011.28	\$1,748.35
District 16													
Glenn Resman for State Senate (DFL)													
	2003						Not Registered in 2003						
	2004						Not Registered in 2004						
	2005				\$0.00	\$0.00	\$300.00	\$4,599.00	\$424.97	\$200.00	\$5,100.56	\$5,370.40	\$313.32
	2006	No	P	I		\$11,035.09	\$3,050.00	\$17,707.88	\$6,856.50	\$550.00	\$37,191.70	\$39,897.29	\$89.50
Betsy Wergin for Senate Vol Comm (RPM)													
	2003				(\$4,823.21)	\$0.00	\$233.73	\$16,396.00	\$200.00	\$250.00	\$4,498.00	\$7,524.22	\$9,739.82
	2004					\$0.00	\$0.00	\$11,775.00	\$400.00	\$100.00	\$6,422.25	\$8,125.57	\$13,933.92
	2005					\$0.00	\$250.00	\$17,650.00	\$1,000.00	\$600.00	\$6,696.51	\$10,203.47	\$23,445.03
	2006	Yes	PG	Y		\$12,258.97	\$200.00	\$21,770.02	\$5,475.00	\$875.00	\$48,609.96	\$57,745.94	\$6,357.14
District 17													
Rick Olseen for Senate (DFL)													
	2003						Not Registered in 2003						
	2004						Not Registered in 2004						
	2005				\$0.00	\$0.00	\$0.00	\$1,890.00	\$0.00	\$0.00	\$3,496.28	\$3,496.28	\$5,913.57
	2006	No	PG	I		\$11,886.99	\$5,000.00	\$13,408.85	\$4,800.00	\$450.00	\$40,315.25	\$43,262.62	\$3,096.79

Senate Candidates Who Filed For Office in 2006

Committee Name	Year	Incumbent	Election Result	Spend Limit	Beginning Cash Balance	Public Subsidy	Contributions			Campaign Expenditures	Total Disbursements	Ending Cash Balance	
							Political Party	Individual	Committee/ Fund				Lobbyist
Neuman (Bill) for Senate (IPM)													
	2003				\$75.92	\$0.00	\$0.00	\$0.00	\$0.00	\$0.00	\$0.00	\$0.00	
	2004					\$0.00	\$0.00	\$650.00	\$0.00	\$0.00	\$0.00	\$1,260.00	\$15.92
	2005					\$0.00	\$0.00	\$700.00	\$0.00	\$0.00	\$0.00	\$0.00	\$715.92
	2006	No	P	Y		\$7,598.91	\$0.00	\$3,750.00	\$0.00	\$0.00	\$11,179.06	\$11,267.06	\$847.77
Nienow (Sean) Vol Comm (RPM)													
	2003				\$732.07	\$0.00	\$100.00	\$3,000.00	\$200.00	\$200.00	\$802.72	\$802.72	\$3,429.35
	2004					\$0.00	\$0.00	\$5,055.00	\$600.00	\$150.00	\$182.87	\$182.87	\$9,051.48
	2005					\$0.00	\$0.00	\$5,625.84	\$200.00	\$250.00	\$1,434.66	\$1,434.66	\$18,832.36
	2006	Yes	P	Y		\$12,540.66	\$691.83	\$21,005.82	\$5,700.00	\$1,400.00	\$47,284.28	\$55,506.70	\$6,771.51
District 18													
Hal Kimball for State Senate (DFL)													
	2003							Not Registered in 2003					
	2004							Not Registered in 2004					
	2005							Not Registered in 2005					
	2006	No	P	I	\$0.00	\$10,004.64	\$900.00	\$8,480.00	\$1,100.00	\$150.00	\$19,303.61	\$20,092.03	\$542.61
Steve Dille for State Senate (RPM)													
	2003				\$5,486.20	\$0.00	\$287.00	\$1,725.00	\$500.00	\$200.00	\$2,330.17	\$4,352.05	\$3,846.15
	2004					\$0.00	\$0.00	\$870.00	\$1,100.00	\$100.00	\$1,689.16	\$3,325.80	\$2,590.35
	2005					\$0.00	\$0.00	\$1,200.00	\$900.00	\$0.00	\$420.22	\$1,521.36	\$3,118.99
	2006	Yes	PG	Y		\$0.00	\$300.00	\$3,450.00	\$8,225.00	\$550.00	\$13,856.62	\$15,098.17	\$545.82

Senate Candidates Who Filed For Office in 2006

Committee Name	Year	Incumbent	Election Result	Spend Limit	Beginning Cash Balance	Public Subsidy	Contributions			Campaign Expenditures	Total Disbursements	Ending Cash Balance	
							Political Party	Individual	Committee/ Fund				Lobbyist
District 19													
(Todd) Ketchel for Senate (DFL)													
	2003							Not Registered in 2003					
	2004							Not Registered in 2004					
	2005							Not Registered in 2005					
	2006	No	P	I	\$0.00	\$11,844.81	\$1,100.00	\$3,764.00	\$1,950.00	\$0.00	\$16,900.09	\$16,919.59	\$1,782.31
Amy Koch for Senate (RPM)													
	2003							Not Registered in 2003					
	2004							Not Registered in 2004					
	2005				\$137.44	\$9,403.90	\$5,000.00	\$9,893.00	\$1,098.72	\$400.00	\$29,194.27	\$30,836.87	\$187.35
	2005				\$137.44	\$9,403.90	\$5,000.00	\$9,893.00	\$1,098.72	\$400.00	\$29,194.27	\$30,547.99	\$276.23
	2006	Yes	PG	Y		\$14,171.20	\$1,200.00	\$6,150.00	\$2,400.00	\$350.00	\$22,217.58	\$25,060.62	\$486.31
District 20													
Friends of Gary Kubly for State Senate (DFL)													
	2003				\$2,628.72	\$0.00	\$1,000.00	\$18,691.00	\$900.00	\$1,245.00	\$6,204.82	\$13,318.86	\$13,481.75
	2004					\$0.00	\$0.00	\$19,365.00	\$700.00	\$1,325.00	\$5,077.97	\$7,913.81	\$27,158.22
	2005					\$0.00	\$1,000.00	\$21,225.00	\$1,100.00	\$1,090.00	\$6,325.13	\$9,856.22	\$41,914.50
	2006	Yes	PG	Y		\$9,468.69	\$1,800.00	\$24,120.00	\$9,140.00	\$2,860.00	\$57,690.54	\$79,013.06	\$10,290.13

Senate Candidates Who Filed For Office in 2006

Committee Name	Year	Incumbent	Election Result	Spend Limit	Beginning Cash Balance	Public Subsidy	Contributions			Campaign Expenditures	Total Disbursements	Ending Cash Balance	
							Political Party	Individual	Committee/ Fund				Lobbyist
(Roger) Dale for Senate Comm (RPM)													
	2003						Not Registered in 2003						
	2004						Not Registered in 2004						
	2005						Not Registered in 2005						
	2006	No	P	I	\$0.00	\$9,044.95	\$5,000.00	\$9,836.00	\$0.00	\$0.00	\$24,729.97	\$24,729.97	\$150.98
District 21													
(Margie) Hoyt for People (DFL)													
	2003						Not Registered in 2003						
	2004						Not Registered in 2004						
	2005						Not Registered in 2005						
	2006	No	P	N	\$0.00	\$0.00	\$1,400.00	\$988.52	\$0.00	\$0.00	\$2,191.61	\$2,250.64	\$137.88
(Brian) Bretzman for State Senate (IPM)													
	2003						Not Registered in 2003						
	2004						Not Registered in 2004						
	2005						Not Registered in 2005						
	2006	No	P	I	\$0.00	\$0.00	\$0.00	\$450.00	\$0.00	\$0.00	\$215.63	\$405.64	\$44.36
Senator (Dennis) Frederickson Vol Comm (RPM)													
	2003				\$709.72	\$0.00	\$1,000.00	\$375.00	\$1,400.00	\$300.00	\$1,098.80	\$2,672.08	\$1,212.64
	2004					\$0.00	\$250.00	\$500.00	\$1,700.00	\$200.00	\$486.40	\$2,910.91	\$951.73
	2005					\$0.00	\$1,000.00	\$250.00	\$500.00	\$100.00	\$1,187.96	\$2,481.46	\$320.27
	2006	Yes	PG	Y		\$10,142.90	\$4,500.00	\$4,710.00	\$5,450.00	\$150.00	\$19,571.90	\$23,235.84	\$3,255.35

Senate Candidates Who Filed For Office in 2006

Committee Name	Year	Incumbent	Election Result	Spend Limit	Beginning Cash Balance	Public Subsidy	Contributions			Campaign Expenditures	Total Disbursements	Ending Cash Balance	
							Political Party	Individual	Committee/ Fund				Lobbyist
District 22													
(Jim) Vickerman Vols (DFL)													
	2003				\$12,624.79	\$0.00	\$0.00	\$1,210.00	\$600.00	\$100.00	\$1,202.65	\$2,117.64	\$12,417.15
	2004					\$0.00	\$0.00	\$250.00	\$1,825.00	\$275.00	\$2,185.31	\$2,520.67	\$12,246.48
	2005					\$0.00	\$0.00	\$3,335.00	\$1,850.00	\$150.00	\$9,069.28	\$9,627.74	\$7,953.74
	2006	Yes	PG	Y		\$9,251.95	\$4,835.00	\$10,006.00	\$8,450.00	\$2,725.00	\$35,567.16	\$37,289.23	\$5,932.46
(Bill) Weber for State Senate Vol Comm (RPM)													
	2003												
	2004												
	2005				\$0.00	\$0.00	\$0.00	\$8,670.00	\$0.00	\$0.00	\$6,704.40	\$6,869.45	\$1,900.55
	2006	No	P	I		\$9,485.04	\$5,000.00	\$25,284.50	\$0.00	\$0.00	\$41,164.77	\$41,164.77	\$525.27
District 23													
(Kathleen) Sheran for State Senate (DFL)													
	2003												
	2004												
	2005				\$0.00	\$0.00	\$0.00	\$15,800.00	\$0.00	\$0.00	\$9,987.05	\$10,080.00	\$9,720.00
	2006	No	PG	Y		\$11,753.24	\$950.00	\$43,807.00	\$7,400.00	\$1,350.00	\$58,010.14	\$73,186.92	\$3,268.20
Mathew (Matt) Kruse for State Senate (RPM)													
	2003												
	2004												
	2005												
	2006	No		Y	\$0.00	\$0.00	\$0.00	\$4,500.00	\$0.00	\$0.00	\$4,329.72	\$4,329.72	\$170.28

Senate Candidates Who Filed For Office in 2006

Committee Name	Year	Incumbent	Election Result	Spend Limit	Beginning Cash Balance	Public Subsidy	Contributions			Campaign Expenditures	Total Disbursements	Ending Cash Balance	
							Political Party	Individual	Committee/ Fund				Lobbyist
People for Piepho (Mark) (RPM)													
	2003												
	2004												
	2005				\$0.00	\$0.00	\$0.00	\$7,882.59	\$500.00	\$0.00	\$7,217.73	\$7,217.73	\$1,164.86
	2006	No	P	Y		\$10,416.59	\$5,000.00	\$43,491.69	\$2,900.00	\$200.00	\$57,784.48	\$62,870.48	\$325.46
District 24													
(David) Wertjes for State Senate (DFL)													
	2003												
	2004												
	2005												
	2006	No	P	I	\$0.00	\$9,881.95	\$2,625.00	\$9,100.00	\$100.00	\$0.00	\$17,156.76	\$17,365.16	\$4,341.79
Julie Rosen for State Senate (RPM)													
	2003				\$1,114.01	\$0.00	\$0.00	\$5,515.00	\$1,400.00	\$100.00	\$4,902.60	\$5,402.60	\$2,726.41
	2004					\$0.00	\$0.00	\$10,610.00	\$1,500.00	\$875.00	\$1,963.36	\$4,358.16	\$11,606.10
	2005					\$0.00	\$0.00	\$4,750.00	\$800.00	\$300.00	\$4,250.05	\$4,435.05	\$13,021.05
Amendment Pending	2006	Yes	PG	Y		\$0.00	\$750.00	\$19,670.00	\$7,700.00	\$2,550.00	\$35,257.59	\$35,510.09	\$8,765.53
District 25													
Jessica Peterson for State Senate (DFL)													
	2003												
	2004												
	2005				\$0.00	\$0.00	\$0.00	\$975.00	\$0.00	\$0.00	\$975.00	\$975.00	\$0.00
Amendment Pending	2006	No	P	I		\$11,991.18	\$1,839.00	\$11,925.50	\$2,450.00	\$415.00	\$24,329.01	\$28,346.62	\$274.06

Senate Candidates Who Filed For Office in 2006

Committee Name	Year	Incumbent	Election Result	Spend Limit	Beginning Cash Balance	Public Subsidy	Contributions			Campaign Expenditures	Total Disbursements	Ending Cash Balance	
							Political Party	Individual	Committee/ Fund				Lobbyist
(Thomas) Neuville for Senate Vol Comm (RPM)													
	2003				\$2,897.39	\$0.00	\$0.00	\$9,355.00	\$600.00	\$200.00	\$2,096.44	\$4,531.76	\$9,473.10
	2004					\$0.00	\$500.00	\$9,645.00	\$1,000.00	\$0.00	\$2,207.73	\$6,225.49	\$14,352.68
	2005					\$0.00	\$1,000.00	\$12,015.00	\$800.00	\$100.00	\$4,936.09	\$6,216.79	\$22,577.39
	2006	Yes	PG	Y		\$10,960.48	\$750.00	\$23,587.44	\$3,100.00	\$1,550.00	\$43,724.90	\$54,183.33	\$8,653.98
District 26													
(Jeremy) Eller Vol Comm (DFL)													
	2003				\$717.81	\$0.00	\$0.00	\$1,050.00	\$0.00	\$0.00	\$5,471.08	\$5,802.32	\$313.89
	2004					\$0.00	\$0.00	\$817.00	\$0.00	\$0.00	\$1,053.54	\$1,053.54	\$77.35
	2005					\$0.00	\$0.00	\$2,605.00	\$0.00	\$0.00	\$1,873.88	\$2,188.07	\$609.20
	2006	No	P	Y		\$11,010.68	\$5,000.00	\$11,099.75	\$2,150.00	\$0.00	\$28,464.27	\$29,675.03	\$194.60
(Dick) Day Vol Comm (RPM)													
	2003				\$5,649.11	\$0.00	\$0.00	\$17,830.00	\$2,000.00	\$350.00	\$10,982.17	\$20,631.66	\$5,797.45
	2004					\$0.00	\$0.00	\$25,195.00	\$2,100.00	\$25.00	\$9,525.24	\$18,835.24	\$14,932.21
	2005					\$0.00	\$0.00	\$19,235.00	\$500.00	\$100.00	\$9,770.92	\$15,450.92	\$20,166.29
	2006	Yes	PG	Y		\$10,556.73	\$2,541.51	\$29,145.00	\$8,100.00	\$1,850.00	\$50,154.38	\$57,413.52	\$14,946.01
District 27													
Citizens for (Dan) Sparks (DFL)													
	2003				\$347.80	\$0.00	\$525.00	\$9,190.25	\$1,200.00	\$850.00	\$8,418.10	\$9,943.94	\$2,191.41
	2004					\$0.00	\$0.00	\$6,185.00	\$1,775.00	\$415.00	\$7,834.98	\$8,424.11	\$2,142.30
	2005					\$0.00	\$0.00	\$11,690.00	\$1,650.00	\$540.00	\$10,425.71	\$10,929.94	\$5,127.36
	2006	Yes	PG	Y		\$11,184.12	\$1,300.00	\$20,776.00	\$8,175.00	\$4,025.00	\$52,552.35	\$57,626.80	\$360.68

Senate Candidates Who Filed For Office in 2006

Committee Name	Year	Incumbent	Election Result	Spend Limit	Beginning Cash Balance	Public Subsidy	Contributions			Campaign Expenditures	Total Disbursements	Ending Cash Balance	
							Political Party	Individual	Committee/ Fund				Lobbyist
George Marin for Senate (RPM)													
	2003						Not Registered in 2003						
	2004						Not Registered in 2004						
	2005						Not Registered in 2005						
Terminated	2006	No	P	I	\$0.00	\$9,688.26	\$5,000.00	\$14,126.00	\$750.00	\$0.00	\$28,290.99	\$29,565.74	\$0.00
District 28													
People to Re-Elect Senator Steve Murphy (DFL)													
	2003				\$3,648.12	\$0.00	\$1,044.04	\$10,275.00	\$1,200.00	\$900.00	\$6,062.94	\$14,476.81	\$2,590.35
	2004					\$0.00	\$0.00	\$6,890.00	\$1,100.00	\$400.00	\$6,802.53	\$7,340.61	\$3,748.36
	2005					\$0.00	\$1,000.00	\$11,760.00	\$1,600.00	\$450.00	\$5,823.09	\$8,640.80	\$10,127.74
Amendment Pending	2006	Yes	PG	Y		\$10,983.39	\$5,000.00	\$29,491.12	\$8,000.00	\$2,975.00	\$55,361.14	\$58,322.17	\$8,255.08
(Steve) Drazkowski Vol Comm (RPM)													
	2003						Not Registered in 2003						
	2004				\$0.00	\$0.00	\$0.00	\$8,540.00	\$0.00	\$0.00	\$6,955.25	\$6,969.07	\$1,570.93
	2005					\$0.00	\$0.00	\$16,544.16	\$0.57	\$0.00	\$4,805.14	\$4,950.50	\$13,165.16
	2006	No	P	I		\$12,116.99	\$4,999.98	\$18,830.80	\$0.00	\$0.00	\$47,089.78	\$48,300.26	\$830.23
Vols for Steven J Wilson (RPM)													
	2003						Not Registered in 2003						
	2004						Not Registered in 2004						
	2005						Not Registered in 2005						
	2006	No		I	\$0.00	\$0.00	\$4,885.00	\$17,182.48	\$0.00	\$0.00	\$21,821.18	\$22,005.18	\$62.30

Senate Candidates Who Filed For Office in 2006

Committee Name	Year	Incumbent	Election Result	Spend Limit	Beginning Cash Balance	Public Subsidy	Contributions			Campaign Expenditures	Total Disbursements	Ending Cash Balance	
							Political Party	Individual	Committee/ Fund				Lobbyist
District 29													
(Rob) Broberg for Senate (DFL)													
	2003							Not Registered in 2003					
	2004							Not Registered in 2004					
	2005							Not Registered in 2005					
	2006	No	P	I	\$0.00	\$12,561.73	\$1,950.00	\$5,114.57	\$400.00	\$0.00	\$16,490.68	\$19,320.76	\$3,530.19
(David) Senjem for Senate (RPM)													
	2003				\$2,646.38	\$0.00	\$100.00	\$12,120.14	\$300.00	\$350.00	\$696.08	\$1,822.14	\$13,750.75
	2004					\$0.00	\$0.00	\$10,260.00	\$700.00	\$450.00	\$4,383.65	\$4,774.50	\$20,441.98
	2005					\$0.00	\$0.00	\$1,050.00	\$400.00	\$200.00	\$8,336.55	\$8,605.88	\$13,528.92
	2006	Yes	PG	Y		\$13,812.53	\$750.00	\$35,493.06	\$5,735.00	\$1,330.00	\$49,560.94	\$53,115.61	\$17,582.24
District 30													
(Ann) Lynch for Senate (DFL)													
	2003							Not Registered in 2003					
	2004							Not Registered in 2004					
	2005							Not Registered in 2005					
	2006	No	PG	W	\$0.00	\$12,776.47	\$5,000.00	\$69,770.00	\$6,200.00	\$1,145.00	\$90,382.94	\$92,005.83	\$2,885.64
Vols for (Scott) Wright (RPM)													
	2003							Not Registered in 2003					
	2004							Not Registered in 2004					
	2005				\$0.00	\$0.00	\$0.00	\$16,125.01	\$100.00	\$100.00	\$11,800.28	\$11,800.28	\$4,524.73
	2006	No	P	N		\$0.00	\$2,850.00	\$92,314.76	\$1,200.00	\$300.00	\$109,942.04	\$113,215.51	\$342.51

Senate Candidates Who Filed For Office in 2006

Committee Name	Year	Incumbent	Election Result	Spend Limit	Beginning Cash Balance	Public Subsidy	Contributions			Campaign Expenditures	Total Disbursements	Ending Cash Balance	
							Political Party	Individual	Committee/ Fund				Lobbyist
District 31													
(Sharon) Ropes for Senate (DFL)													
	2003				\$2,390.34	\$0.00	\$0.00	\$750.00	\$2,099.57	\$0.00	\$4,137.92	\$4,137.92	\$1,101.99
	2004					\$0.00	\$0.00	\$0.00	\$0.00	\$0.00	\$13.70	\$13.70	\$1,178.53
	2005					\$0.00	\$0.00	\$11,185.00	\$100.00	\$0.00	\$9,388.60	\$9,388.60	\$3,074.93
	2006	No	PG	Y		\$10,721.05	\$5,000.00	\$31,005.00	\$8,600.00	\$100.00	\$52,878.05	\$53,246.95	\$5,388.60
(Kevin) Kelleher for Senate (Other)													
	2003							Not Registered in 2003					
	2004							Not Registered in 2004					
	2005				\$0.00	\$0.00	\$0.00	\$21,915.00	\$100.00	\$180.00	\$10,949.64	\$10,949.64	\$11,245.36
	2006	No	P	Y		\$0.00	\$250.00	\$42,565.00	\$0.00	\$350.00	\$59,796.41	\$59,896.41	\$38.62
Brenda Johnson for Senate (RPM)													
	2003							Not Registered in 2003					
	2004							Not Registered in 2004					
	2005				\$0.00	\$0.00	\$0.00	\$4,290.00	\$0.00	\$50.00	\$8,024.67	\$8,040.07	\$1,099.93
	2006	No	P	I		\$10,609.64	\$4,955.00	\$39,832.04	\$250.00	\$0.00	\$54,255.03	\$56,556.74	\$190.27
District 32													
John Olson for Senate (DFL)													
	2003							Not Registered in 2003					
	2004							Not Registered in 2004					
	2005							Not Registered in 2005					
Amendment Pending	2006	No	P	Y	\$0.00	\$15,029.11	\$4,175.00	\$3,910.00	\$1,800.00	\$0.00	\$23,309.21	\$23,309.21	\$2,040.33

Senate Candidates Who Filed For Office in 2006

Committee Name	Year	Incumbent	Election Result	Spend Limit	Beginning Cash Balance	Public Subsidy	Contributions			Campaign Expenditures	Total Disbursements	Ending Cash Balance	
							Political Party	Individual	Committee/ Fund				Lobbyist
(Warren) Limmer for Senate Comm (RPM)													
	2003				\$7,105.04	\$0.00	\$0.00	\$800.00	\$700.00	\$650.00	\$2,677.74	\$2,877.74	\$6,377.30
	2004					\$0.00	\$0.00	\$1,465.00	\$1,300.00	\$700.00	\$819.00	\$1,269.00	\$8,573.30
	2005					\$0.00	\$0.00	\$5,550.00	\$600.00	\$1,300.00	\$1,147.97	\$1,677.97	\$14,345.33
Amendment Pending	2006	Yes	PG	Y		\$18,309.76	\$1,500.00	\$10,151.23	\$8,450.00	\$2,075.00	\$30,610.66	\$32,897.50	\$21,933.82
District 33													
Tim Carlson for Senate (DFL)													
	2003							Not Registered in 2003					
	2004							Not Registered in 2004					
	2005							Not Registered in 2005					
	2006	No	P	I	\$0.00	\$15,219.39	\$2,000.00	\$6,043.00	\$1,650.00	\$375.00	\$21,039.74	\$21,039.74	\$4,269.65
Comm to Elect Margaret Davis to State Senate (IPM)													
	2003							Not Registered in 2003					
	2004							Not Registered in 2004					
	2005							Not Registered in 2005					
Terminated	2006	No	P	N	\$0.00	\$0.00	\$0.00	\$814.52	\$0.00	\$0.00	\$814.52	\$814.52	\$0.00
Gen Olson Vol Comm (RPM)													
	2003				\$11,822.04	\$0.00	\$0.00	\$625.00	\$100.00	\$100.00	\$0.00	\$4,730.55	\$8,006.58
	2004					\$0.00	\$0.00	\$1,450.00	\$0.00	\$0.00	\$2,900.19	\$2,900.19	\$6,556.39
	2005					\$0.00	\$0.00	\$4,960.00	\$200.00	\$100.00	\$575.00	\$1,409.63	\$10,406.76
	2006	Yes	PG	Y		\$18,644.81	\$0.00	\$18,686.10	\$1,300.00	\$200.00	\$25,871.44	\$36,327.87	\$12,909.80

Senate Candidates Who Filed For Office in 2006

Committee Name	Year	Incumbent	Election Result	Spend Limit	Beginning Cash Balance	Public Subsidy	Contributions			Campaign Expenditures	Total Disbursements	Ending Cash Balance	
							Political Party	Individual	Committee/ Fund				Lobbyist
District 34													
(Laura) Helmer Vol Comm (DFL)													
	2003						Not Registered in 2003						
	2004						Not Registered in 2004						
	2005				\$0.00	\$0.00	\$272.37	\$7,663.49	\$0.00	\$0.00	\$112.49	\$112.49	\$7,823.37
	2006	No	P	I		\$11,797.06	\$739.00	\$16,390.69	\$2,900.00	\$0.00	\$39,201.38	\$39,532.38	\$117.74
(Julianne) Ortman for Senate Comm (RPM)													
	2003				\$817.24	\$0.00	\$1,000.00	\$3,475.00	\$800.00	\$100.00	\$2,555.39	\$2,785.39	\$3,406.85
	2004					\$0.00	\$1,000.00	\$4,520.00	\$1,000.00	\$200.00	\$1,661.81	\$3,421.92	\$6,804.93
	2005					\$0.00	\$700.00	\$8,315.00	\$1,150.00	\$600.00	\$10,768.60	\$13,503.44	\$4,066.49
Amendment Pending	2006	Yes	PG	Y		\$14,902.31	\$900.00	\$17,375.00	\$2,950.00	\$650.00	\$20,694.09	\$32,322.13	\$8,644.78
District 35													
Citizens for Claire Robling (RPM)													
	2003				\$16,862.83	\$0.00	\$0.00	\$870.00	\$100.00	\$100.00	\$1,476.57	\$2,184.57	\$15,748.26
	2004					\$0.00	\$0.00	\$5,480.00	\$550.00	\$100.00	\$1,492.81	\$5,321.46	\$16,556.80
	2005					\$0.00	\$0.00	\$6,890.00	\$200.00	\$0.00	\$1,289.90	\$5,413.37	\$18,233.43
	2006	Yes	PG	Y		\$0.00	\$0.00	\$7,523.00	\$875.00	\$350.00	\$7,889.43	\$17,012.68	\$9,968.75

Senate Candidates Who Filed For Office in 2006

Committee Name	Year	Incumbent	Election Result	Spend Limit	Beginning Cash Balance	Public Subsidy	Contributions			Campaign Expenditures	Total Disbursements	Ending Cash Balance	
							Political Party	Individual	Committee/ Fund				Lobbyist
District 36													
Carolyn Sampson for State Senate (DFL)													
	2003							Not Registered in 2003					
	2004				\$0.00	\$0.00	\$0.00	\$890.00	\$0.00	\$0.00	\$53.53	\$57.53	\$832.47
	2005					\$0.00	\$0.00	\$2,700.00	\$100.00	\$0.00	\$1,231.46	\$1,231.46	\$2,401.01
	2006	No	P	I		\$13,268.72	\$1,989.00	\$4,654.00	\$3,200.00	\$0.00	\$21,294.20	\$22,163.20	\$3,350.31
Gregory Staffa for Senate Comm (DFL)													
	2003							Not Registered in 2003					
	2004							Not Registered in 2004					
	2005							Not Registered in 2005					
	2006	No		Y	\$0.00	\$0.00	\$0.00	\$0.00	\$0.00	\$0.00	\$0.00	\$0.00	\$0.00
(Patricia) Pariseau for Senate (RPM)													
	2003				\$24,235.40	\$0.00	\$0.00	\$575.00	\$897.00	\$200.00	\$1,508.00	\$3,508.00	\$22,399.40
	2004					\$0.00	\$0.00	\$2,410.00	\$1,200.00	\$700.00	\$2,349.00	\$2,349.00	\$24,430.40
	2005					\$0.00	\$0.00	\$6,297.00	\$200.00	\$0.00	\$4,734.00	\$7,734.00	\$23,436.40
	2006	Yes	PG	Y		\$16,099.00	\$1,000.00	\$5,813.00	\$4,850.00	\$850.00	\$40,373.00	\$43,373.00	\$8,835.40
District 37													
Comm to Elect Michael J Germain to State Senate (DFL)													
	2003							Not Registered in 2003					
	2004							Not Registered in 2004					
	2005				\$0.00	\$0.00	\$0.00	\$1,890.00	\$100.00	\$0.00	\$241.31	\$241.31	\$1,748.69
	2006	No	P	I		\$13,978.35	\$1,250.00	\$9,277.60	\$1,725.00	\$0.00	\$20,762.52	\$22,072.52	\$5,907.12

Senate Candidates Who Filed For Office in 2006

Committee Name	Year	Incumbent	Election Result	Spend Limit	Beginning Cash Balance	Public Subsidy	Contributions			Campaign Expenditures	Total Disbursements	Ending Cash Balance	
							Political Party	Individual	Committee/ Fund				Lobbyist
(Chris) Gerlach for Senate (RPM)													
	2003						Not Registered in 2003						
	2004				\$17,903.71	\$0.00	\$541.60	\$2,825.00	\$100.00	\$0.00	\$2,448.87	\$4,055.53	\$17,314.78
	2005					\$0.00	\$0.00	\$16,975.00	\$1,100.00	\$850.00	\$5,166.46	\$10,864.52	\$25,375.26
	2006	Yes	PG	Y		\$15,563.73	\$2,200.00	\$12,275.00	\$5,900.00	\$1,550.00	\$44,353.51	\$53,108.86	\$9,755.13
District 38													
Friends for Jim Carlson (DFL)													
	2003						Not Registered in 2003						
	2004						Not Registered in 2004						
	2005				\$0.00	\$0.00	\$688.11	\$10,640.00	\$100.00	\$200.00	\$10,940.66	\$11,313.36	\$314.75
	2006	No	PG	Y		\$14,079.40	\$3,953.00	\$24,196.26	\$6,275.00	\$1,225.00	\$47,864.04	\$48,299.81	\$1,743.60
Mike McGinn for State Senate (RPM)													
	2003				\$3,556.08	\$0.00	\$100.00	\$7,245.00	\$1,300.00	\$400.00	\$7,567.97	\$7,652.67	\$4,948.41
	2004					\$0.00	\$0.00	\$7,055.00	\$1,400.00	\$400.00	\$2,091.67	\$3,383.94	\$10,419.47
	2005					\$0.00	\$1,000.00	\$10,470.00	\$400.00	\$200.00	\$10,949.42	\$13,678.72	\$8,810.75
<i>Terminated</i>	2006	Yes	P	Y		\$14,395.40	\$4,800.00	\$24,018.50	\$7,410.00	\$2,660.83	\$55,351.44	\$62,160.20	\$1.28
District 39													
Senator (James) Metzen Re-Elect Comm (DFL)													
	2003				\$2,966.35	\$0.00	\$200.00	\$11,725.00	\$2,100.00	\$50.00	\$5,078.05	\$10,006.90	\$7,678.95
	2004					\$0.00	\$50.00	\$9,429.44	\$2,065.87	\$200.00	\$5,779.57	\$8,387.74	\$11,036.52
	2005					\$0.00	\$913.17	\$13,220.00	\$1,650.00	\$350.00	\$9,905.62	\$12,901.12	\$14,418.98
	2006	Yes	PG	Y		\$16,155.75	\$1,000.00	\$17,367.00	\$8,285.00	\$3,700.00	\$47,813.63	\$54,364.84	\$6,714.39

Senate Candidates Who Filed For Office in 2006

Committee Name	Year	Incumbent	Election Result	Spend Limit	Beginning Cash Balance	Public Subsidy	Contributions			Campaign Expenditures	Total Disbursements	Ending Cash Balance	
							Political Party	Individual	Committee/ Fund				Lobbyist
Bill Jungbauer for State Senate (RPM)													
	2003						Not Registered in 2003						
	2004						Not Registered in 2004						
	2005						Not Registered in 2005						
	2006	No	P	I	\$0.00	\$13,593.80	\$500.00	\$4,175.00	\$0.00	\$0.00	\$17,308.25	\$17,308.25	\$976.15
District 40													
Comm for John Doll 2006 (DFL)													
	2003						Not Registered in 2003						
	2004						Not Registered in 2004						
	2005						Not Registered in 2005						
	2006	No	PG	I	\$0.00	\$15,581.00	\$2,325.00	\$6,610.00	\$2,250.00	\$200.00	\$20,998.00	\$21,822.00	\$5,146.00
Elect Bill Belanger to Senate Volunt (RPM)													
	2003				\$9,627.68	\$0.00	\$0.00	\$175.00	\$1,300.00	\$300.00	\$1,909.57	\$4,694.23	\$6,708.45
	2004					\$0.00	\$0.00	\$4,043.00	\$1,400.00	\$775.00	\$2,489.74	\$3,131.52	\$9,794.93
	2005					\$0.00	\$1,000.00	\$4,640.00	\$1,000.00	\$725.00	\$2,502.52	\$6,763.26	\$10,396.67
	2006	Yes	P	Y		\$14,086.82	\$1,120.00	\$7,080.00	\$8,850.00	\$1,025.00	\$33,795.79	\$41,558.49	\$1,000.00
District 41													
Neighbors for (Andrew) Borene (DFL)													
	2003						Not Registered in 2003						
	2004						Not Registered in 2004						
	2005				\$0.00	\$0.00	\$0.00	\$19,824.00	\$200.00	\$150.00	\$10,880.50	\$11,507.43	\$10,666.57
Amendment Pending	2006	No	P	I		\$16,272.76	\$3,500.00	\$35,585.00	\$900.00	\$250.00	\$46,016.01	\$65,387.86	\$1,836.47

Senate Candidates Who Filed For Office in 2006

Committee Name	Year	Incumbent	Election Result	Spend Limit	Beginning Cash Balance	Public Subsidy	Contributions			Campaign Expenditures	Total Disbursements	Ending Cash Balance	
							Political Party	Individual	Committee/ Fund				Lobbyist
(Julie) Risser for Senate District 41 (GPM)													
	2003						Not Registered in 2003						
	2004						Not Registered in 2004						
	2005						Not Registered in 2005						
	2006	No	P	I	\$0.00	\$0.00	\$250.00	\$10,045.60	\$0.00	\$0.00	\$10,050.32	\$10,071.15	\$224.61
Michel (Geoffrey) for Senate (RPM)													
	2003				\$16,744.57	\$0.00	\$0.00	\$2,975.00	\$1,050.00	\$0.00	\$4,048.53	\$6,373.53	\$14,396.04
	2004					\$0.00	\$0.00	\$16,190.00	\$1,600.00	\$500.00	\$4,286.00	\$5,886.00	\$26,800.04
	2005					\$0.00	\$1,000.00	\$27,950.00	\$1,600.00	\$500.00	\$2,608.83	\$6,416.89	\$51,433.15
	2006	Yes	PG	Y		\$17,561.55	\$3,100.00	\$48,687.50	\$2,000.00	\$250.00	\$55,029.45	\$99,115.92	\$23,916.28
District 42													
Comm To Elect Carol Bomben (DFL)													
	2003						Not Registered in 2003						
	2004						Not Registered in 2004						
	2005				\$0.00	\$0.00	\$2,039.33	\$7,795.00	\$100.00	\$0.00	\$7,491.46	\$7,519.06	\$2,465.73
	2006	No	P	Y		\$15,392.20	\$3,948.75	\$18,371.00	\$3,150.00	\$300.00	\$41,172.49	\$41,980.02	\$1,647.66
David Hann for State Senate (RPM)													
	2003				\$1,947.73	\$0.00	\$0.00	\$1,330.00	\$600.00	\$0.00	\$639.53	\$639.53	\$3,238.20
	2004					\$0.00	\$1,100.00	\$590.00	\$300.00	\$300.00	\$512.81	\$1,324.27	\$4,203.93
	2005					\$0.00	\$1,000.00	\$1,350.00	\$0.00	\$700.00	\$1,465.40	\$1,890.40	\$5,363.53
	2006	Yes	PG	Y		\$17,016.68	\$5,000.00	\$13,270.00	\$4,900.00	\$700.00	\$49,803.62	\$50,699.27	\$2,613.24

Senate Candidates Who Filed For Office in 2006

Committee Name	Year	Incumbent	Election Result	Spend Limit	Beginning Cash Balance	Public Subsidy	Contributions			Campaign Expenditures	Total Disbursements	Ending Cash Balance	
							Political Party	Individual	Committee/ Fund				Lobbyist
District 43													
Terri Bonoff for State Senate (DFL)													
	2003							Not Registered in 2003					
	2004							Not Registered in 2004					
	2005				\$498.03	\$10,685.31	\$4,832.96	\$25,627.50	\$3,850.00	\$500.00	\$44,067.04	\$45,755.87	\$237.93
	2005				\$498.03	\$10,685.31	\$4,500.04	\$25,627.50	\$3,850.00	\$500.00	\$44,067.04	\$45,422.95	\$237.93
	2006	Yes	PG	Y		\$16,452.05	\$4,353.06	\$38,826.56	\$7,050.00	\$1,200.00	\$59,259.06	\$66,592.25	\$1,527.35
Judy (Johnson) for Senate Vols (RPM)													
	2003							Not Registered in 2003					
	2004							Not Registered in 2004					
	2005				\$7,040.14	\$12,960.19	\$5,000.00	\$15,750.29	\$2,648.71	\$1,975.00	\$36,219.17	\$42,884.97	\$2,440.65
	2005				\$7,040.14	\$12,960.19	\$5,000.00	\$15,750.29	\$2,600.00	\$1,975.00	\$36,219.17		\$2,440.65
	2006	No	P	Y		\$16,691.40	\$5,000.00	\$29,418.87	\$1,500.00	\$900.00	\$58,837.31	\$60,732.89	\$268.86
District 44													
Ronald Latz for Senate Comm (DFL)													
	2003							Not Registered in 2003					
	2004							Not Registered in 2004					
	2005							Not Registered in 2005					
	2006	No	PG	Y	\$0.00	\$19,287.06	\$250.00	\$21,421.00	\$6,350.00	\$1,701.04	\$44,293.01	\$44,488.70	\$4,520.40

Senate Candidates Who Filed For Office in 2006

Committee Name	Year	Incumbent	Election Result	Spend Limit	Beginning Cash Balance	Public Subsidy	Contributions			Campaign Expenditures	Total Disbursements	Ending Cash Balance	
							Political Party	Individual	Committee/ Fund				Lobbyist
Darrell W Brown (RPM)													
	2003						Not Registered in 2003						
	2004						Not Registered in 2004						
	2005						Not Registered in 2005						
Terminated	2006	No		I	\$0.00	\$0.00	\$0.00	\$0.00	\$0.00	\$0.00	\$0.00	\$0.00	
(Dave) Carlson for Senate Vol Comm (RPM)													
	2003						Not Registered in 2003						
	2004						Not Registered in 2004						
	2005						Not Registered in 2005						
Terminated	2006	No	P	I	\$0.00	\$13,547.97	\$1,800.00	\$11,130.00	\$1,000.00	\$0.00	\$26,987.31	\$32,477.97	\$0.00
District 45													
Ann Rest for Senate Comm (DFL)													
	2003				\$108.10	\$0.00	\$950.00	\$8,790.00	\$1,600.00	\$300.00	\$6,311.51	\$13,246.29	\$391.91
	2004					\$0.00	\$1,000.00	\$3,990.00	\$1,750.00	\$390.00	\$2,779.65	\$7,316.04	\$432.17
	2005					\$0.00	\$1,000.00	\$14,310.00	\$1,950.00	\$150.00	\$2,023.61	\$9,903.98	\$8,029.84
	2006	Yes	PG	Y		\$17,866.99	\$3,000.00	\$13,241.02	\$9,650.00	\$2,300.00	\$22,020.06	\$36,479.27	\$17,608.58
(Derek) Brigham for State Senate (RPM)													
	2003						Not Registered in 2003						
	2004						Not Registered in 2004						
	2005						Not Registered in 2005						
	2006	No	P	I	\$0.00	\$14,180.92	\$0.00	\$6,750.00	\$50.00	\$0.00	\$20,265.21	\$20,674.30	\$1,306.62

Senate Candidates Who Filed For Office in 2006

Committee Name	Year	Incumbent	Election Result	Spend Limit	Beginning Cash Balance	Public Subsidy	Contributions			Campaign Expenditures	Total Disbursements	Ending Cash Balance	
							Political Party	Individual	Committee/ Fund				Lobbyist
District 46													
(Linda) Scheid for Senate Comm (DFL)													
	2003				\$981.41	\$0.00	\$0.00	\$6,450.00	\$1,840.00	\$350.00	\$0.00	\$6,734.46	\$2,886.95
	2004					\$0.00	\$1,000.00	\$4,675.00	\$1,400.00	\$200.00	\$386.50	\$9,491.62	\$1,071.83
	2005					\$0.00	\$1,000.00	\$3,325.00	\$2,140.00	\$50.00	\$386.50	\$6,295.04	\$1,678.29
	2006	Yes	PG	Y		\$15,505.59	\$2,500.00	\$9,600.00	\$11,500.00	\$750.00	\$18,753.73	\$36,984.25	\$4,936.13
(Steve) Arakawa for Senate (RPM)													
	2003												
	2004												
	2005												
Terminated	2006	No	P	I	\$0.00	\$0.00	\$2,000.00	\$1,628.90	\$0.00	\$0.00	\$3,463.84	\$3,628.90	\$0.00
District 47													
(Leo) Foley for Senate Vol Comm (DFL)													
	2003				\$8,727.41	\$0.00	\$0.00	\$475.00	\$1,200.00	\$100.00	\$1,069.02	\$1,069.02	\$12,302.19
	2004					\$0.00	\$0.00	\$1,775.00	\$1,025.00	\$100.00	\$1,423.53	\$2,525.90	\$12,746.29
	2005					\$0.00	\$0.00	\$2,815.00	\$850.00	\$50.00	\$1,227.23	\$1,569.56	\$14,973.89
	2006	Yes	PG	Y		\$14,994.51	\$0.00	\$7,340.00	\$11,025.00	\$475.00	\$40,591.88	\$40,903.88	\$7,994.52
Scott Schulte for Senate (RPM)													
	2003												
	2004												
	2005				\$0.00	\$0.00	\$1,000.00	\$8,960.00	\$100.00	\$0.00	\$10,394.41	\$10,404.76	\$4,655.24
	2006	No	P	Y		\$14,824.53	\$5,000.00	\$23,390.91	\$3,400.00	\$0.00	\$39,989.63	\$50,313.54	\$957.14

Senate Candidates Who Filed For Office in 2006

Committee Name	Year	Incumbent	Election Result	Spend Limit	Beginning Cash Balance	Public Subsidy	Contributions			Campaign Expenditures	Total Disbursements	Ending Cash Balance	
							Political Party	Individual	Committee/ Fund				Lobbyist
District 48													
Vol Comm for (Michael) Starr (DFL)													
	2003						Not Registered in 2003						
	2004						Not Registered in 2004						
	2005				\$0.00	\$0.00	\$5,277.56	\$2,940.00	\$400.00	\$0.00	\$6,260.10	\$6,443.31	\$2,174.25
	2006	No	P	Y		\$12,141.28	\$749.38	\$9,617.00	\$2,800.00	\$0.00	\$26,645.93	\$27,728.31	\$438.95
(Michael) Jungbauer Vol Comm (RPM)													
	2003				\$1,800.07	\$0.00	\$100.00	\$3,459.99	\$700.00	\$100.00	\$2,959.63	\$3,187.63	\$2,972.43
	2004					\$0.00	\$200.00	\$5,510.00	\$1,100.00	\$200.00	\$1,568.96	\$6,870.46	\$3,111.97
	2005					\$0.00	\$0.00	\$11,265.00	\$500.00	\$200.00	\$8,949.84	\$8,949.84	\$6,127.13
	2006	Yes	PG	Y		\$14,010.75	\$3,730.00	\$13,694.00	\$4,650.00	\$1,550.00	\$34,175.17	\$40,525.17	\$3,236.71
District 49													
Jerry Newton Campaign Comm (DFL)													
	2003						Not Registered in 2003						
	2004						Not Registered in 2004						
	2005						Not Registered in 2005						
	2006	No	P	I	\$0.00	\$12,578.85	\$2,250.00	\$8,847.00	\$4,400.00	\$100.00	\$30,653.41	\$30,753.41	\$2,522.44
Senator Debbie Johnson Vol Comm (RPM)													
	2003				\$4,899.50	\$0.00	\$1,000.00	\$3,119.00	\$950.00	\$0.00	\$3,688.14	\$3,688.14	\$6,280.36
	2004					\$0.00	\$1,000.00	\$1,100.00	\$700.00	\$0.00	\$1,776.11	\$1,776.11	\$7,304.25
	2005					\$0.00	\$850.00	\$600.00	\$0.00	\$0.00	\$1,316.16	\$1,316.16	\$7,438.09
	2006	Yes	PG	Y		\$14,837.45	\$1,250.00	\$4,820.00	\$5,400.00	\$0.00	\$29,096.44	\$29,096.44	\$4,649.10

Senate Candidates Who Filed For Office in 2006

Committee Name	Year	Incumbent	Election Result	Spend Limit	Beginning Cash Balance	Public Subsidy	Contributions			Campaign Expenditures	Total Disbursements	Ending Cash Balance	
							Political Party	Individual	Committee/ Fund				Lobbyist
District 50													
Chaudhary (Satveer) for Senate (DFL)													
	2003				\$264.86	\$0.00	\$1,000.00	\$11,053.00	\$400.00	\$150.00	\$4,006.08	\$22,404.21	\$6,461.78
	2004					\$0.00	\$1,000.00	\$4,335.00	\$350.00	\$100.00	\$3,128.77	\$9,478.77	\$2,768.01
	2005					\$0.00	\$1,000.00	\$9,167.50	\$900.00	\$720.00	\$7,561.80	\$12,842.40	\$1,713.11
	2006	Yes	PG	Y		\$15,853.28	\$3,850.00	\$17,438.00	\$9,850.00	\$600.00	\$31,533.11	\$37,317.61	\$11,986.78
Rae Hart Anderson for Senate (RPM)													
	2003							Not Registered in 2003					
	2004							Not Registered in 2004					
	2005							Not Registered in 2005					
	2006	No	P	Y	\$0.00	\$13,194.77	\$1,358.15	\$4,384.00	\$0.00	\$0.00	\$21,333.73	\$21,674.73	\$1,948.19
District 51													
Don Betzold for Senate Comm (DFL)													
	2003				\$11,376.75	\$0.00	\$0.00	\$6,605.00	\$50.00	\$700.00	\$3,696.50	\$5,777.25	\$12,988.47
	2004					\$0.00	\$100.00	\$11,455.00	\$0.00	\$1,375.00	\$3,397.44	\$6,601.15	\$19,335.81
	2005					\$0.00	\$0.00	\$10,015.00	\$0.00	\$400.00	\$4,032.02	\$9,434.50	\$20,369.87
	2006	Yes	PG	Y		\$14,313.62	\$1,502.35	\$27,785.00	\$0.00	\$6,430.00	\$58,711.42	\$67,252.28	\$3,319.18
Pam Wolf for Senate (RPM)													
	2003							Not Registered in 2003					
	2004							Not Registered in 2004					
	2005				\$0.00	\$0.00	\$3,000.00	\$3,835.00	\$0.00	\$0.00	\$4,399.63	\$6,548.20	\$297.46
	2006	No	P	Y		\$13,450.34	\$6,329.33	\$17,608.29	\$500.00	\$50.00	\$32,094.83	\$41,190.12	\$405.62

Senate Candidates Who Filed For Office in 2006

Committee Name	Year	Incumbent	Election Result	Spend Limit	Beginning Cash Balance	Public Subsidy	Contributions			Campaign Expenditures	Total Disbursements	Ending Cash Balance	
							Political Party	Individual	Committee/ Fund				Lobbyist
District 52													
Comm to Elect David Francis (DFL)													
	2003							Not Registered in 2003					
	2004							Not Registered in 2004					
	2005				\$0.00	\$0.00	\$967.77	\$7,760.00	\$0.00	\$0.00	\$6,379.03	\$7,844.82	\$882.95
	2006	No	P	Y		\$14,466.38	\$4,089.05	\$21,652.00	\$3,650.00	\$400.00	\$48,886.68	\$51,638.34	\$189.04
(Ray) Vandever Vol Comm Senate (RPM)													
	2003							Not Registered in 2003					
	2004							Not Registered in 2004					
	2005							Not Registered in 2005					
	2006	No	PG	Y	\$0.00	\$15,700.19	\$15,103.49	\$13,334.87	\$4,650.00	\$275.00	\$51,144.40	\$52,432.63	\$985.67
District 53													
Vols for (Sandy) Rummel (DFL)													
	2003							Not Registered in 2003					
	2004							Not Registered in 2004					
	2005				\$0.00	\$0.00	\$9,298.60	\$5,765.00	\$100.00	\$125.00	\$9,889.73	\$9,922.96	\$5,365.64
	2006	No	PG	Y		\$16,092.55	\$5,000.00	\$28,391.85	\$6,500.00	\$640.00	\$53,570.46	\$56,605.46	\$5,550.67
Mady Reiter for Senate (RPM)													
	2003				\$3,034.48	\$0.00	\$225.00	\$12,145.00	\$870.00	\$490.00	\$6,355.08	\$13,979.79	\$3,350.12
	2004					\$0.00	\$750.00	\$12,663.05	\$1,300.00	\$485.00	\$5,886.49	\$8,658.48	\$11,311.46
	2005					\$0.00	\$500.00	\$11,343.12	\$1,200.00	\$800.00	\$4,737.39	\$8,343.98	\$16,988.92
	2006	Yes	P	Y		\$15,500.07	\$2,900.00	\$21,059.95	\$4,125.00	\$1,125.00	\$50,563.69	\$56,660.54	\$5,445.60

Senate Candidates Who Filed For Office in 2006

Committee Name	Year	Incumbent	Election Result	Spend Limit	Beginning Cash Balance	Public Subsidy	Contributions			Campaign Expenditures	Total Disbursements	Ending Cash Balance	
							Political Party	Individual	Committee/ Fund				Lobbyist
District 54													
Senator (John) Marty Vol Comm (DFL)													
	2003				\$11,344.65	\$0.00	\$0.00	\$14,917.50	\$0.00	\$0.00	\$1,964.38	\$10,110.22	\$16,161.47
	2004					\$0.00	\$0.00	\$1,765.00	\$0.00	\$0.00	\$1,132.95	\$14,442.93	\$5,761.21
	2005					\$0.00	\$0.00	\$32,045.00	\$0.00	\$0.00	\$4,135.95	\$9,306.17	\$28,508.56
	2006	Yes	PG	Y		\$18,678.90	\$0.00	\$20,990.00	\$0.00	\$0.00	\$30,335.00	\$44,333.37	\$23,870.82
Dan Williams State Senate Comm (RPM)													
	2003							Not Registered in 2003					
	2004				\$0.00	\$0.00	\$0.00	\$4,700.00	\$0.00	\$100.00	\$4,453.74	\$4,480.34	\$319.66
	2005					\$0.00	\$1,000.00	\$12,847.00	\$100.00	\$250.00	\$10,943.14	\$11,963.34	\$3,856.00
Terminated	2006	No	P	I		\$14,488.43	\$2,000.00	\$20,571.98	\$310.00	\$0.00	\$40,035.59	\$45,066.41	\$0.00
District 55													
(Charles) Wiger for Senate Vol Comm (DFL)													
	2003				\$21,940.70	\$0.00	\$1,000.00	\$7,580.00	\$2,000.00	\$190.00	\$4,096.56	\$5,222.94	\$28,029.05
	2004					\$0.00	\$1,000.00	\$5,410.00	\$1,775.00	\$415.00	\$973.14	\$1,648.08	\$35,728.84
	2005					\$0.00	\$1,000.00	\$11,350.00	\$1,790.00	\$400.00	\$788.40	\$1,302.23	\$50,106.61
	2006	Yes	PG	Y		\$17,214.65	\$1,000.00	\$9,555.00	\$9,800.00	\$1,200.00	\$48,712.87	\$59,964.31	\$29,928.69
(Pete) Fehlen for MN Senate (RPM)													
	2003							Not Registered in 2003					
	2004				\$100.00	\$0.00	\$0.00	\$1,950.00	\$0.00	\$0.00	\$276.99	\$313.34	\$1,736.66
	2005					\$0.00	\$0.00	\$2,845.00	\$0.00	\$0.00	\$3,188.31	\$3,289.31	\$1,292.35
	2006	No	P	Y		\$13,262.01	\$700.00	\$3,385.00	\$43.74	\$0.00	\$17,703.56	\$18,520.45	\$162.65

Senate Candidates Who Filed For Office in 2006

Committee Name	Year	Incumbent	Election Result	Spend Limit	Beginning Cash Balance	Public Subsidy	Contributions			Campaign Expenditures	Total Disbursements	Ending Cash Balance	
							Political Party	Individual	Committee/ Fund				Lobbyist
District 56													
Kathy Saltzman for Senate Comm (DFL)													
	2003							Not Registered in 2003					
	2004							Not Registered in 2004					
	2005				\$0.00	\$0.00	\$1,000.00	\$3,705.00	\$0.00	\$400.00	\$10,749.29	\$10,917.83	\$2,960.36
	2006	No	PG	I		\$14,483.27	\$4,375.00	\$34,178.63	\$6,425.00	\$1,600.00	\$54,040.30	\$63,953.49	\$5,068.77
(Brian) LeClair for State Senate Comm (RPM)													
	2003				\$1,905.63	\$0.00	\$166.42	\$1,140.00	\$800.00	\$400.00	\$4,286.80	\$4,286.80	\$2,625.25
	2004					\$0.00	\$0.00	\$6,255.00	\$1,100.00	\$500.00	\$604.64	\$604.64	\$9,874.37
	2005					\$0.00	\$1,000.00	\$1,320.00	\$600.00	\$0.00	\$621.05	\$721.05	\$14,073.32
Amendment Pending	2006	Yes	P	Y		\$15,206.36	\$4,750.00	\$28,999.63	\$7,700.00	\$3,400.00	\$56,683.12	\$70,224.02	\$8,905.29
District 57													
Katie Sieben Vol Comm (DFL)													
	2003							Not Registered in 2003					
	2004							Not Registered in 2004					
	2005							Not Registered in 2005					
Amendment Pending	2006	No	PG	Y	\$0.00	\$14,832.74	\$2,789.00	\$35,489.99	\$8,850.00	\$2,475.00	\$41,269.81	\$51,338.72	\$13,098.01
Vote (Ron) Kath for Senate Comm (RPM)													
	2003							Not Registered in 2003					
	2004							Not Registered in 2004					
	2005							Not Registered in 2005					
	2006	No	P	Y	\$0.00	\$13,308.98	\$4,870.51	\$5,235.00	\$0.00	\$0.00	\$23,128.10	\$25,154.04	\$260.45

Senate Candidates Who Filed For Office in 2006

Committee Name	Year	Incumbent	Election Result	Spend Limit	Beginning Cash Balance	Public Subsidy	Contributions			Campaign Expenditures	Total Disbursements	Ending Cash Balance	
							Political Party	Individual	Committee/ Fund				Lobbyist
District 58													
Linda Higgins Vol Comm (DFL)													
	2003				\$3,105.21	\$0.00	\$0.00	\$4,745.00	\$1,300.00	\$375.00	\$2,534.12	\$3,714.66	\$5,810.55
	2004					\$0.00	\$0.00	\$9,715.00	\$1,900.00	\$275.00	\$4,201.73	\$7,353.92	\$10,346.63
	2005					\$0.00	\$0.00	\$6,850.00	\$500.00	\$1,650.00	\$5,915.78	\$11,188.78	\$8,157.85
	2006	Yes	PG	Y		\$16,482.60	\$200.00	\$13,510.00	\$6,450.00	\$4,950.00	\$25,636.28	\$45,394.53	\$4,355.92
People for Jim Lilly (RPM)													
	2003							Not Registered in 2003					
	2004							Not Registered in 2004					
	2005							Not Registered in 2005					
	2006	No	P	I	\$0.00	\$8,851.21	\$0.00	\$12,979.00	\$0.00	\$0.00	\$20,671.26	\$24,099.64	\$231.13
District 59													
(Lawrence) Pogemiller for Senate (DFL)													
	2003				\$26,630.97	\$0.00	\$0.00	\$11,185.00	\$1,400.00	\$775.00	\$6,843.07	\$7,643.07	\$32,347.90
	2004					\$0.00	\$0.00	\$11,115.00	\$1,975.00	\$215.00	\$8,144.99	\$8,979.99	\$36,672.91
	2005					\$0.00	\$0.00	\$13,900.00	\$1,750.00	\$400.00	\$10,540.84	\$12,278.33	\$40,444.58
	2006	Yes	PG	Y		\$18,351.21	\$0.00	\$13,900.00	\$10,100.00	\$1,900.00	\$39,905.05	\$63,701.22	\$24,547.94
Rahn Workcuff for Senate (IPM)													
	2003				\$0.00	\$0.00	\$0.00	\$0.00	\$0.00	\$0.00	\$0.00	\$0.00	\$0.00
	2004					\$0.00	\$0.00	\$0.00	\$0.00	\$0.00	\$0.00	\$0.00	\$0.00
	2005							Not Registered in 2005					
	2006	No	P	Y		\$0.00	\$0.00	\$0.00	\$100.00	\$0.00	\$0.00	\$100.00	\$0.00

Senate Candidates Who Filed For Office in 2006

Committee Name	Year	Incumbent	Election Result	Spend Limit	Beginning Cash Balance	Public Subsidy	Contributions			Campaign Expenditures	Total Disbursements	Ending Cash Balance	
							Political Party	Individual	Committee/ Fund				Lobbyist
Sandra Burt for Senate (RPM)													
	2003						Not Registered in 2003						
	2004				\$0.00	\$0.00	\$0.00	\$700.00	\$0.00	\$0.00	\$0.00	\$27.00	\$773.00
	2005					\$0.00	\$0.00	\$3,375.00	\$0.00	\$0.00	\$2,145.85	\$2,145.85	\$2,002.15
	2006	No	P	I		\$10,054.35	\$0.00	\$3,735.00	\$0.00	\$0.00	\$14,971.89	\$15,071.89	\$719.61
District 60													
VoIs for (D Scott) Dibble (DFL)													
	2003				\$4,180.45	\$0.00	\$0.00	\$9,465.00	\$900.00	\$550.00	\$4,461.82	\$13,606.89	\$4,381.82
	2004					\$0.00	\$0.00	\$4,187.00	\$1,400.00	\$775.00	\$3,942.21	\$9,642.50	\$1,101.32
	2005					\$0.00	\$0.00	\$240.00	\$1,500.00	\$200.00	\$1,976.69	\$1,976.69	\$1,064.63
	2006	Yes	PG	Y		\$23,017.87	\$0.00	\$30,647.00	\$6,750.37	\$1,285.00	\$28,251.83	\$60,576.65	\$7,230.22
Sam (Adriaens) for Senate (RPM)													
	2003						Not Registered in 2003						
	2004						Not Registered in 2004						
	2005						Not Registered in 2005						
	2006	No	P	I	\$0.00	\$10,988.95	\$250.00	\$3,855.00	\$0.00	\$0.00	\$11,622.41	\$12,140.02	\$2,953.93
District 61													
(Linda) Berglin Vol Comm (DFL)													
	2003				\$17,386.18	\$0.00	\$0.00	\$12,903.00	\$600.00	\$970.00	\$10,547.33	\$17,995.24	\$13,972.31
	2004					\$0.00	\$0.00	\$9,933.37	\$1,300.00	\$1,550.00	\$10,239.02	\$14,239.75	\$12,515.93
	2005					\$0.00	\$0.00	\$9,600.00	\$1,600.00	\$590.00	\$5,789.85	\$16,763.97	\$7,556.94
	2006	Yes	PG	Y		\$16,447.72	\$0.00	\$21,096.00	\$6,458.00	\$2,595.00	\$31,637.14	\$39,277.17	\$14,942.29

Senate Candidates Who Filed For Office in 2006

Committee Name	Year	Incumbent	Election Result	Spend Limit	Beginning Cash Balance	Public Subsidy	Contributions			Campaign Expenditures	Total Disbursements	Ending Cash Balance	
							Political Party	Individual	Committee/ Fund				Lobbyist
Campaign Fund for Mark Dolski (RPM)													
	2003												
	2004												
	2005												
	2006	No	P	I	\$0.00	\$0.00	\$0.00	\$4,965.00	\$0.00	\$0.00	\$759.35	\$759.35	\$4,205.65
District 62													
Friends of Kyla Baldwin-Zingler (DFL)													
	2003												
	2004												
	2005												
Terminated	2006	No		I	\$0.00	\$0.00	\$0.00	\$2,216.39	\$0.00	\$0.00	\$2,280.15	\$2,280.15	\$76.14
Comm to Elect Bob Larson Sr State Senate Distr 62 (DFL)													
	2003												
	2004												
	2005												
	2006	No		Y	\$0.00	\$0.00	\$0.00	\$911.00	\$0.00	\$0.00	\$911.00	\$911.00	\$0.00
Patricia Torres Ray for State Senate (DFL)													
	2003												
	2004												
	2005												
	2006	No	PG	I	\$0.00	\$21,956.24	\$750.00	\$25,605.28	\$8,250.00	\$2,025.00	\$45,849.36	\$57,135.30	\$7,039.04

Senate Candidates Who Filed For Office in 2006

Committee Name	Year	Incumbent	Election Result	Spend Limit	Beginning Cash Balance	Public Subsidy	Contributions			Campaign Expenditures	Total Disbursements	Ending Cash Balance	
							Political Party	Individual	Committee/ Fund				Lobbyist
(Dan) Mathias for Senate (RPM)													
	2003						Not Registered in 2003						
	2004						Not Registered in 2004						
	2005						Not Registered in 2005						
	2006	No	P	Y	\$0.00	\$0.00	\$0.00	\$2,260.00	\$100.00	\$0.00	\$1,756.67	\$1,956.67	\$503.33
District 63													
(Daniel G) Larson for Senate (DFL)													
	2003						Not Registered in 2003						
	2004						Not Registered in 2004						
	2005						Not Registered in 2005						
	2006	No	PG	Y	\$0.00	\$17,991.41	\$1,023.87	\$12,815.00	\$8,850.00	\$2,500.00	\$40,099.88	\$44,576.50	\$1,299.35
Ed Field for State Senate (RPM)													
	2003						Not Registered in 2003						
	2004						Not Registered in 2004						
	2005				\$0.00	\$0.00	\$0.00	\$299.21	\$0.00	\$0.00	\$119.50	\$167.85	\$131.40
	2006	No	P	I		\$12,813.61	\$1,519.17	\$3,694.26	\$0.00	\$0.00	\$17,456.80	\$17,650.14	\$513.91
District 64													
(Richard) Cohen Vol Comm (DFL)													
	2003				\$14,816.17	\$0.00	\$0.00	\$3,411.65	\$1,000.00	\$1,100.00	\$3,358.61	\$21,880.83	\$5,529.61
	2004					\$0.00	\$0.00	\$29,398.00	\$900.00	\$1,275.00	\$7,341.97	\$13,185.63	\$29,555.37
	2005					\$0.00	\$0.00	\$8,560.00	\$1,825.00	\$430.00	\$5,726.79	\$11,798.94	\$31,641.16
	2006	Yes	PG	Y		\$22,345.25	\$0.00	\$13,340.00	\$8,600.00	\$2,325.00	\$40,283.42	\$64,453.77	\$24,212.59

Senate Candidates Who Filed For Office in 2006

Committee Name	Year	Incumbent	Election Result	Spend Limit	Beginning Cash Balance	Public Subsidy	Contributions			Campaign Expenditures	Total Disbursements	Ending Cash Balance	
							Political Party	Individual	Committee/ Fund				Lobbyist
Friends of Christine Van Tassel (RPM)													
	2003												
	2004												
	2005												
	2006	No	P	I	\$0.00	\$11,608.29	\$0.00	\$3,750.00	\$0.00	\$0.00	\$14,152.23	\$14,740.63	\$927.17
District 65													
Sandra Pappas for Senate (DFL)													
	2003				\$824.26	\$0.00	\$0.00	\$5,256.00	\$800.00	\$645.00	\$769.00	\$5,371.87	\$2,153.39
	2004					\$0.00	\$0.00	\$1,340.00	\$1,150.00	\$400.00	\$728.00	\$3,521.14	\$1,522.25
	2005					\$0.00	\$0.00	\$4,528.64	\$1,950.00	\$650.00	\$892.23	\$6,668.99	\$1,981.90
Amendment Pending	2006	Yes	PG	Y		\$16,483.74	\$0.00	\$5,695.00	\$7,150.00	\$1,050.00	\$17,097.68	\$30,927.87	\$1,432.77
(Lori) Windels for Senate (RPM)													
	2003												
	2004												
	2005												
	2006	No	P	Y	\$0.00	\$0.00	\$0.00	\$1,950.00	\$0.00	\$0.00	\$837.11	\$1,074.11	\$875.89
District 66													
Ellen Anderson for Senate Vol Comm (DFL)													
	2003				\$9,385.02	\$0.00	\$0.00	\$4,340.00	\$500.00	\$1,050.00	\$2,563.98	\$6,204.78	\$9,070.24
	2004					\$0.00	\$1,000.00	\$1,990.00	\$1,400.00	\$500.00	\$940.90	\$5,483.45	\$8,507.76
	2005					\$0.00	\$0.00	\$2,526.27	\$1,590.00	\$300.00	\$868.28	\$6,721.76	\$6,397.95
	2006	Yes	PG	Y		\$18,203.05	\$5,000.00	\$9,578.00	\$9,600.00	\$1,870.00	\$24,789.74	\$38,427.58	\$12,703.06

Senate Candidates Who Filed For Office in 2006

Committee Name	Year	Incumbent	Election Result	Spend Limit	Beginning Cash Balance	Public Subsidy	Contributions			Campaign Expenditures	Total Disbursements	Ending Cash Balance	
							Political Party	Individual	Committee/ Fund				Lobbyist
Vols for (Warren) Anderson (RPM)													
	2003												
	2004												
	2005												
	2006	No	P	Y	\$0.00	\$10,086.28	\$0.00	\$3,615.00	\$0.00	\$0.00	\$10,638.36	\$13,131.64	\$571.62
District 67													
Eastsiders for Mee (Moua) (DFL)													
	2003				\$14,602.72	\$0.00	\$0.00	\$4,700.00	\$500.00	\$450.00	\$5,222.76	\$18,901.72	\$1,351.00
	2004					\$0.00	\$0.00	\$19,240.32	\$1,100.00	\$200.00	\$8,848.59	\$15,854.23	\$7,082.09
	2005					\$0.00	\$0.00	\$8,629.58	\$1,450.00	\$200.00	\$7,689.77	\$10,776.79	\$6,585.71
	2006	Yes	PG	Y		\$15,793.68	\$240.00	\$21,599.99	\$7,950.00	\$2,335.00	\$37,973.39	\$50,022.89	\$4,481.49
Comm to Elect Richard Mulkern (RPM)													
	2003												
	2004												
	2005												
	2006	No	P	I	\$0.00	\$9,982.35	\$0.00	\$3,460.00	\$0.00	\$0.00	\$13,920.66	\$13,970.66	\$911.09

House Candidates Who Filed For Office in 2006

Committee Name	Year	Incumbent	Election Result	Spend Limit	Beginning Cash Balance	Public Subsidy	Contributions			Campaign Expenditures	Total Disbursements	Ending Cash Balance	
							Political Party	Individual	Committee/ Fund				Lobbyist
District 1A													
(David) Olin Vol Comm (DFL)													
	2005						Not Registered in 2005						
	2006	No	PG	I	\$0.00	\$4,292.61	\$2,750.00	\$13,092.92	\$2,200.00	\$700.00	\$21,745.93	\$21,811.63	\$1,223.90
(Del Ray) Flom Vol Comm (RPM)													
	2005						Not Registered in 2005						
<i>Amendment Pending</i>	2006	No	P	I	\$0.00	\$4,031.09	\$4,840.00	\$10,010.00	\$2,100.00	\$0.00	\$19,993.42	\$23,536.70	\$495.69
District 1B													
(Bernard) Lieder Vol Comm (DFL)													
	2005				\$4,988.50	\$0.00	\$0.00	\$1,195.00	\$1,000.00	\$0.00	\$984.74	\$984.74	\$6,198.76
	2006	Yes	PG	Y		\$4,691.09	\$3,750.00	\$16,617.50	\$4,850.00	\$750.00	\$28,257.53	\$35,263.86	\$1,593.49
(Doug) Oman Vol Comm (RPM)													
	2005						Not Registered in 2005						
	2006	No	P	I	\$0.00	\$4,267.81	\$4,012.00	\$29,043.40	\$0.00	\$0.00	\$33,199.33	\$35,753.73	\$1,569.48
District 2A													
Vols for (Bernhard) Eken (DFL)													
	2005				\$8,055.21	\$0.00	\$300.00	\$17,625.00	\$600.00	\$200.00	\$2,570.50	\$10,822.23	\$15,957.98
	2006	Yes	PG	Y		\$4,708.91	\$150.00	\$20,394.23	\$5,650.00	\$350.00	\$24,273.10	\$36,041.28	\$11,169.82
(Patricia) Crabb for HD2A (RPM)													
	2005						Not Registered in 2005						
	2006	No	P	I	\$0.00	\$4,530.86	\$250.00	\$2,426.50	\$0.00	\$0.00	\$7,152.29	\$7,152.29	\$55.07

House Candidates Who Filed For Office in 2006

Committee Name	Year	Incumbent	Election Result	Spend Limit	Beginning Cash Balance	Public Subsidy	Contributions			Campaign Expenditures	Total Disbursements	Ending Cash Balance	
							Political Party	Individual	Committee/ Fund				Lobbyist
District 2B													
(Brita) Sailer for House 2B (DFL)													
	2005				\$4,407.83	\$0.00	\$1,000.00	\$11,930.00	\$500.00	\$0.00	\$5,591.89	\$6,588.09	\$11,876.74
	2006	Yes	PG	Y		\$5,634.57	\$5,000.00	\$18,306.77	\$4,900.00	\$250.00	\$29,989.32	\$36,562.31	\$9,405.77
Lindgren (Doug) Vol Comm (RPM)													
	2005				\$531.15	\$0.00	\$1,000.00	\$3,460.00	\$100.00	\$0.00	\$4,249.15	\$4,635.46	\$455.69
	2006	No	P	Y		\$4,776.48	\$5,487.55	\$17,014.00	\$4,450.00	\$700.00	\$30,295.47	\$31,284.17	\$1,599.55
District 3A													
(Bob) Anderson Vol Comm (DFL)													
	2005						Not Registered in 2005						
Terminated	2006	No		I	\$0.00	\$0.00	\$0.00	\$23,603.71	\$100.00	\$1,900.00	\$25,075.18	\$25,603.71	\$0.00
Kooch Itasca Woods People for (Tom) Anzelc (DFL)													
	2005						Not Registered in 2005						
	2006	No	PG	I	\$0.00	\$5,824.96	\$4,793.39	\$13,205.00	\$5,156.50	\$950.00	\$28,732.16	\$28,732.16	\$1,091.19
Chris Pfeifer for 3A (IPM)													
	2005						Not Registered in 2005						
	2006	No	P	N	\$0.00	\$0.00	\$0.00	\$530.00	\$0.00	\$0.00	\$430.00	\$430.00	\$100.00
(Les) Lemm Vol Comm (RPM)													
	2005				\$0.00	\$0.00	\$0.00	\$7,300.01	\$0.00	\$0.00	\$6,196.41	\$6,196.41	\$1,103.60
	2006	No	P	I		\$4,510.87	\$4,650.00	\$18,418.01	\$0.00	\$0.00	\$25,763.75	\$28,484.47	\$198.01

House Candidates Who Filed For Office in 2006

Committee Name	Year	Incumbent	Election Result	Spend Limit	Beginning Cash Balance	Public Subsidy	Contributions			Campaign Expenditures	Total Disbursements	Ending Cash Balance		
							Political Party	Individual	Committee/ Fund				Lobbyist	
District 3B														
(Loren) Solberg Vol Comm (DFL)														
	2005				\$6,068.23	\$0.00	\$1,000.00	\$4,415.00	\$100.00	\$0.00	\$1,632.70	\$6,993.33	\$4,918.61	
	2006	Yes	PG	Y		\$0.00	\$2,500.00	\$5,857.89	\$5,250.00	\$1,000.00	\$6,764.86	\$15,083.39	\$4,443.11	
District 4A														
Citizens for Frank Moe (DFL)														
	2005				\$1,776.20	\$75.52	\$400.00	\$10,512.13	\$700.00	\$0.00	\$5,576.80	\$11,573.55	\$4,182.74	
	2006	Yes	PG	Y		\$5,830.00	\$1,450.00	\$16,417.00	\$5,500.00	\$0.00	\$18,938.08	\$30,842.72	\$2,687.02	
The (Adam) Steele Comm (IPM)														
	2005				\$51.72	\$0.00	\$0.00	\$0.00	\$0.00	\$0.00	\$0.00	\$0.00	\$51.72	
	2006	No	P	Y		\$0.00	\$0.00	\$151.30	\$0.00	\$0.00	\$110.60	\$325.00	\$18.72	
Citizens to Elect David Myers (RPM)														
	2005				\$0.00	\$0.00	\$0.00	\$0.00	\$0.00	\$0.00	\$0.00	\$0.00	\$0.00	
	Terminated	2006	No	P	I		\$4,795.34	\$300.00	\$1,550.00	\$0.00	\$0.00	\$6,402.69	\$6,645.61	\$0.00
District 4B														
Ron Berry Campaign Comm (DFL)														
	2005				\$0.00	\$0.00	\$0.00	\$600.00	\$0.00	\$0.00	\$353.80	\$353.80	\$246.20	
	2006	No	P	I		\$6,063.67	\$2,950.00	\$15,353.46	\$400.00	\$0.00	\$26,304.35	\$26,304.35	\$20.98	
(Larry) Howes Vol Comittee (RPM)														
	2005				\$5,754.48	\$0.00	\$0.00	\$6,440.00	\$1,000.00	\$0.00	\$3,586.39	\$9,685.86	\$3,508.62	
	2006	Yes	PG	Y		\$6,216.49	\$1,900.00	\$7,185.00	\$5,200.00	\$800.00	\$17,764.57	\$21,237.35	\$3,572.76	

House Candidates Who Filed For Office in 2006

Committee Name	Year	Incumbent	Election Result	Spend Limit	Beginning Cash Balance	Public Subsidy	Contributions			Campaign Expenditures	Total Disbursements	Ending Cash Balance	
							Political Party	Individual	Committee/ Fund				Lobbyist
District 5A													
Tom Rukavina Campaign Comm (DFL)													
	2005				\$3,935.77	\$0.00	\$0.00	\$8,310.00	\$1,000.00	\$0.00	\$889.58	\$4,615.90	\$8,633.49
Amendment Pending	2006	Yes	PG	Y		\$7,239.97	\$0.00	\$16,280.00	\$5,700.00	\$225.00	\$16,649.34	\$35,556.89	\$2,570.69
(Greg) Knutson for House 5A (RPM)													
	2005						Not Registered in 2005						
	2006	No	P	I	\$0.00	\$4,422.24	\$1,000.00	\$2,130.12	\$0.00	\$0.00	\$5,144.79	\$5,400.35	\$2,152.01
District 5B													
Citizens for (Anthony) Sertich (DFL)													
	2005				\$7,130.52	\$0.00	\$0.00	\$6,155.61	\$990.00	\$150.00	\$2,991.95	\$3,634.30	\$10,791.83
	2006	Yes	PG	Y		\$6,891.58	\$250.00	\$8,420.00	\$5,100.00	\$1,100.00	\$13,245.19	\$28,094.96	\$4,758.45
Allen Thomsen for State Rep (RPM)													
	2005				\$2,090.89	\$0.00	\$0.00	\$0.00	\$0.00	\$0.00	\$0.00	\$60.00	\$2,030.89
	2006	No	P	Y		\$4,414.95	\$1,000.00	\$2,759.50	\$0.00	\$0.00	\$7,884.47	\$8,586.78	\$3,580.68
District 6A													
David Dill for MN Dist 6A (DFL)													
	2005				\$7,065.28	\$0.00	\$0.00	\$10,475.00	\$1,100.00	\$0.00	\$2,256.79	\$17,353.66	\$2,296.72
	2006	Yes	PG	Y		\$0.00	\$0.00	\$13,655.00	\$4,975.00	\$1,000.00	\$9,010.73	\$24,053.33	\$2,298.06
District 6B													
Mary Murphy Vol Comm (DFL)													
	2005				\$12,592.28	\$0.00	\$0.00	\$2,600.00	\$1,000.00	\$140.00	\$709.69	\$709.69	\$16,152.59
Amendment Pending	2006	Yes	PG	Y		\$7,076.25	\$0.00	\$4,240.00	\$7,068.97	\$425.00	\$15,663.98	\$20,994.73	\$13,968.08

House Candidates Who Filed For Office in 2006

Committee Name	Year	Incumbent	Election Result	Spend Limit	Beginning Cash Balance	Public Subsidy	Contributions			Campaign Expenditures	Total Disbursements	Ending Cash Balance	
							Political Party	Individual	Committee/ Fund				Lobbyist
(Dale) Brodin for State Rep Vol Comm (RPM)													
	2005				\$4,133.01	\$0.00	\$0.00	\$0.00	\$0.00	\$0.00	\$451.61	\$451.61	\$3,681.40
	2006	No	P	Y		\$0.00	\$0.00	\$1,500.00	\$100.00	\$0.00	\$4,529.72	\$4,629.72	\$651.68
District 7A													
Tom Huntley Vol Comm (DFL)													
	2005				\$2,107.17	\$0.00	\$0.00	\$1,800.00	\$1,100.00	\$0.00	\$1,155.49	\$2,223.05	\$2,784.12
	2006	Yes	PG	Y		\$7,195.91	\$0.00	\$11,670.00	\$5,850.00	\$100.00	\$20,740.02	\$26,441.43	\$1,158.60
Becky Hall Vol Comm (RPM)													
	2005							Not Registered in 2005					
	2006	No	P	I	\$0.00	\$4,898.32	\$500.00	\$7,930.00	\$0.00	\$0.00	\$13,527.84	\$13,973.37	\$103.70
District 7B													
(Mike) Jaros Vol Comm (DFL)													
	2005				\$2,454.62	\$0.00	\$0.00	\$200.00	\$300.00	\$0.00	\$0.00	\$463.20	\$2,569.76
	2006	Yes	PG	Y		\$0.00	\$0.00	\$400.00	\$3,300.00	\$0.00	\$3,259.00	\$4,709.00	\$1,560.76
District 8A													
(Bill) Hilty Vol Comm (DFL)													
	2005				\$5,775.72	\$0.00	\$300.00	\$1,450.00	\$1,140.00	\$0.00	\$0.00	\$713.08	\$7,952.64
	2006	Yes	PG	Y		\$9,707.45	\$1,000.00	\$3,256.41	\$5,650.00	\$350.00	\$14,981.54	\$18,646.54	\$9,269.96
Tim Hafvenstein Campaign 2006 (RPM)													
	2005							Not Registered in 2005					
	2006	No	P	I	\$50.00	\$6,118.37	\$1,500.00	\$6,955.00	\$0.00	\$0.00	\$14,428.36	\$15,105.56	\$17.81

House Candidates Who Filed For Office in 2006

Committee Name	Year	Incumbent	Election Result	Spend Limit	Beginning Cash Balance	Public Subsidy	Contributions			Campaign Expenditures	Total Disbursements	Ending Cash Balance	
							Political Party	Individual	Committee/ Fund				Lobbyist
District 8B													
Tim Faust for MN House (DFL)													
	2005				\$111.50	\$0.00	\$0.00	\$10,890.00	\$0.00	\$0.00	\$5,531.41	\$8,566.41	\$2,435.09
Amendment Pending	2006	No	PG	Y		\$4,946.08	\$5,000.00	\$19,434.76	\$0.00	\$0.00	\$29,337.95	\$32,138.30	\$77.63
Citizens for (Judith) Soderstrom (RPM)													
	2005				\$5,682.94	\$0.00	\$1,000.00	\$11,230.00	\$0.00	\$0.00	\$4,866.93	\$14,801.53	\$8,254.03
	2006	Yes	P	Y		\$4,723.69	\$4,400.00	\$18,117.00	\$4,800.00	\$250.00	\$29,856.50	\$40,361.65	\$183.07
District 9A													
(Diane) Williams 9 A (DFL)													
	2005							Not Registered in 2005					
	2006	No	P	Y	\$0.00	\$5,769.11	\$0.00	\$8,011.91	\$1,250.00	\$0.00	\$12,690.30	\$13,253.83	\$1,777.19
(Morrie) Lanning for State Rep (RPM)													
	2005				\$994.42	\$0.00	\$500.00	\$4,780.00	\$800.00	\$100.00	\$1,329.58	\$1,605.94	\$5,568.48
	2006	Yes	PG	Y		\$5,350.59	\$1,000.00	\$12,965.00	\$2,775.00	\$800.00	\$16,528.34	\$17,177.30	\$11,281.77
District 9B													
Marquart (Paul) Vol Comm (DFL)													
	2005				\$5,758.83	\$0.00	\$400.00	\$8,110.81	\$800.00	\$200.00	\$3,829.47	\$6,624.83	\$8,644.81
	2006	Yes	PG	Y		\$5,657.05	\$0.00	\$8,747.69	\$4,175.00	\$450.00	\$18,186.31	\$19,737.12	\$8,292.44
(Angie) Holle for House (RPM)													
	2005							Not Registered in 2005					
	2006	No	P	I	\$100.00	\$4,747.84	\$1,500.00	\$1,640.00	\$0.00	\$0.00	\$4,723.85	\$6,438.51	\$1,899.33

House Candidates Who Filed For Office in 2006

Committee Name	Year	Incumbent	Election Result	Spend Limit	Beginning Cash Balance	Public Subsidy	Contributions			Campaign Expenditures	Total Disbursements	Ending Cash Balance
							Political Party	Individual	Committee/ Fund			
District 10A												
(Maryjane) Westra Campaign Comm (DFL)												
	2005				\$1,260.38	\$0.00	\$0.00	\$950.00	\$0.00	\$0.00	\$0.00	\$2,486.90
	2006	No	P	Y		\$5,072.41	\$1,775.00	\$6,136.00	\$2,450.00	\$0.00	\$15,496.70	\$16,184.58
VoIs for (Larry) Nornes (RPM)												
	2005				\$6,541.50	\$0.00	\$1,000.00	\$4,930.00	\$200.00	\$50.00	\$161.00	\$9,496.42
	2006	Yes	PG	Y		\$5,094.85	\$500.00	\$5,465.00	\$3,500.00	\$300.00	\$13,303.40	\$18,672.30
District 10B												
(Timothy) Nieminen for House (DFL)												
	2005						Not Registered in 2005					
	2006	No	P	I	\$0.00	\$4,828.09	\$3,100.00	\$2,618.88	\$400.00	\$0.00	\$8,478.26	\$9,038.67
(Dean) Simpson Vol Comm (RPM)												
	2005				\$14,032.13	\$0.00	\$1,000.00	\$7,525.00	\$750.00	\$200.00	\$4,150.63	\$18,430.30
	2006	Yes	PG	Y		\$5,104.23	\$1,600.00	\$11,040.00	\$4,725.00	\$550.00	\$19,845.83	\$28,956.34
District 11A												
(Brian) Boeddeker Campaign Comm (DFL)												
	2005						Not Registered in 2005					
	2006	No	P	I	\$0.00	\$5,327.82	\$4,900.00	\$9,436.78	\$1,700.00	\$0.00	\$20,309.05	\$21,091.19
(Torrey) Westrom for State Rep Comm (RPM)												
	2005				\$10,085.67	\$0.00	\$1,000.00	\$16,584.00	\$825.00	\$300.00	\$5,690.05	\$16,822.48
	2006	Yes	PG	Y		\$5,246.84	\$250.00	\$21,870.50	\$4,850.00	\$700.00	\$29,485.99	\$40,522.62

House Candidates Who Filed For Office in 2006

Committee Name	Year	Incumbent	Election Result	Spend Limit	Beginning Cash Balance	Public Subsidy	Contributions			Campaign Expenditures	Total Disbursements	Ending Cash Balance	
							Political Party	Individual	Committee/ Fund				Lobbyist
District 11B													
Mary Ellen Otremba Vol Comm (DFL)													
	2005				\$9,017.39	\$0.00	\$500.00	\$8,390.00	\$600.00	\$150.00	\$3,545.06	\$5,835.37	\$12,822.02
	2006	Yes	PG	Y		\$4,680.42	\$2,200.00	\$12,580.00	\$5,300.00	\$100.00	\$18,457.65	\$25,665.05	\$12,017.39
Friends of Austin Bleess (RPM)													
	2005				\$0.00	\$0.00	\$0.00	\$650.00	\$0.00	\$0.00	\$117.46	\$117.46	\$532.54
	2006	No	P	I		\$4,863.98	\$5,000.00	\$10,470.67	\$0.00	\$0.00	\$18,592.22	\$21,764.18	\$0.01
District 12A													
Comm to Elect John Ward (DFL)													
	2005				\$0.00	\$0.00	\$100.00	\$9,845.00	\$0.00	\$0.00	\$5,615.71	\$5,644.91	\$4,300.09
	2006	No	PG	I		\$5,731.95	\$1,000.00	\$25,167.00	\$5,100.00	\$0.00	\$33,061.72	\$37,390.50	\$8,919.44
(Paul) Gazelka Vol Comm (RPM)													
	2005				\$6,046.84	\$0.00	\$0.00	\$10,240.00	\$600.00	\$0.00	\$5,682.41	\$15,523.81	\$1,436.66
	2006	Yes	P	Y		\$5,574.81	\$1,000.00	\$18,450.00	\$6,000.00	\$0.00	\$26,116.50	\$30,215.06	\$2,246.41
District 12B													
Comm to Elect AI Doty (DFL)													
	2005				\$3.52	\$0.00	\$0.00	\$0.00	\$0.00	\$0.00	\$0.00	\$0.00	\$3.52
	2006	No	PG	Y		\$4,735.13	\$4,908.75	\$17,686.65	\$3,425.00	\$100.00	\$29,955.72	\$30,449.66	\$409.39
(Greg) Blaine Campaign (RPM)													
	2005				\$289.96	\$0.00	\$1,000.00	\$3,915.00	\$400.00	\$100.00	\$3,633.32	\$5,308.12	\$396.84
	2006	Yes	P	Y		\$4,723.61	\$750.00	\$9,650.84	\$4,750.00	\$700.00	\$18,010.20	\$20,961.10	\$10.19

House Candidates Who Filed For Office in 2006

Committee Name	Year	Incumbent	Election Result	Spend Limit	Beginning Cash Balance	Public Subsidy	Contributions			Campaign Expenditures	Total Disbursements	Ending Cash Balance	
							Political Party	Individual	Committee/ Fund				Lobbyist
District 13A													
(Bruce) Shuck for House (DFL)													
	2005				\$13.89	\$0.00	\$0.00	\$3,045.00	\$0.00	\$0.00	\$148.00	\$148.00	\$2,910.89
	2006	No	P	Y		\$4,771.45	\$600.00	\$4,405.00	\$350.00	\$0.00	\$11,619.45	\$11,869.45	\$1,167.89
(Bud) Heidgerken for House 13A (RPM)													
	2005				\$2,833.99	\$0.00	\$0.00	\$14,579.00	\$400.00	\$0.00	\$5,006.05	\$5,256.05	\$12,556.94
	2006	Yes	PG	Y		\$5,099.10	\$0.00	\$20,461.00	\$3,150.00	\$0.00	\$22,494.27	\$29,247.56	\$12,023.50
District 13B													
Citizens to Elect Al Juhnke (DFL)													
	2005				\$814.47	\$0.00	\$0.00	\$6,565.00	\$0.00	\$1,000.00	\$3,121.25	\$5,003.26	\$3,376.21
	2006	Yes	PG	Y		\$5,548.63	\$1,350.00	\$12,605.00	\$5,300.00	\$700.00	\$25,662.72	\$28,471.15	\$408.69
Supporters of Bonnie Wilhelm (RPM)													
	2005				\$6,192.62	\$0.00	\$1,000.00	\$7,945.00	\$0.00	\$0.00	\$5,162.45	\$5,462.45	\$9,675.17
	2006	No	P	Y		\$5,340.80	\$2,250.00	\$14,975.72	\$1,350.00	\$0.00	\$28,454.67	\$28,471.77	\$5,119.92
District 14A													
(Barbara) Beniek for Legislature (DFL)													
	2005							Not Registered in 2005					
	2006	No	P	I	\$0.00	\$5,090.00	\$600.00	\$21,335.00	\$1,350.00	\$35.00	\$29,356.00	\$29,986.00	\$3,592.00
Dan Severson for Rep (RPM)													
	2005				\$11,261.12	\$0.00	\$0.00	\$6,795.00	\$600.00	\$150.00	\$1,975.85	\$8,775.57	\$9,980.55
	2006	Yes	PG	Y		\$5,016.69	\$1,000.00	\$14,370.00	\$3,375.00	\$250.00	\$22,353.87	\$28,217.00	\$6,179.66

House Candidates Who Filed For Office in 2006

Committee Name	Year	Incumbent	Election Result	Spend Limit	Beginning Cash Balance	Public Subsidy	Contributions			Campaign Expenditures	Total Disbursements	Ending Cash Balance		
							Political Party	Individual	Committee/ Fund				Lobbyist	
District 14B														
(Larry) Hosch for 14B House (DFL)														
	2005				\$930.47	\$0.00	\$977.85	\$13,225.00	\$700.00	\$325.00	\$5,045.78	\$16,078.93	\$2,679.39	
	2006	Yes	PG	Y		\$5,617.02	\$1,050.00	\$20,537.09	\$5,125.00	\$875.00	\$30,098.22	\$38,153.31	\$30.19	
(Nathan) Stang Vol Comm (RPM)														
	2005				\$0.00	\$0.00	\$1,000.00	\$2,250.00	\$0.00	\$0.00	\$0.00	\$2,662.07	\$587.93	
	2006	No	P	I		\$4,799.25	\$5,000.00	\$20,030.00	\$3,700.00	\$500.00	\$29,377.67	\$31,842.30	\$2,774.88	
District 15A														
Diana (Murphy-Podawiltz) for 15A (DFL)														
	2005						Not Registered in 2005							
	2006	No	P	I	\$0.00	\$5,209.57	\$4,997.03	\$21,005.23	\$3,100.00	\$100.00	\$28,752.07	\$28,881.60	\$5,530.23	
(Steve) Gottwalt for State Rep (RPM)														
	2005						Not Registered in 2005							
	2006	No	PG	I	\$0.00	\$4,920.64	\$1,500.00	\$17,515.00	\$3,450.00	\$325.00	\$26,715.18	\$26,715.18	\$995.46	
District 15B														
Larry Haws Campaign (DFL)														
	2005				\$0.00	\$5,382.27	\$0.00	\$13,095.00	\$4,900.00	\$400.00	\$10,383.42	\$10,440.56	\$13,336.71	
	2005				\$100.00	\$5,382.27	\$0.00	\$12,995.00	\$4,900.00	\$400.00	\$10,383.42	\$10,440.56	\$13,336.71	
	2006	Yes	PG	Y		\$5,692.38	\$500.00	\$10,430.00	\$3,775.00	\$100.00	\$11,515.65	\$11,915.65	\$21,918.44	
(Tara) Westby Vol Comm (RPM)														
	2005						Not Registered in 2005							
	Terminated	2006	No	P	I	\$0.00	\$4,278.58	\$1,250.00	\$5,972.02	\$123.97	\$0.00	\$11,122.50	\$11,840.98	(\$9.49)

House Candidates Who Filed For Office in 2006

Committee Name	Year	Incumbent	Election Result	Spend Limit	Beginning Cash Balance	Public Subsidy	Contributions			Campaign Expenditures	Total Disbursements	Ending Cash Balance	
							Political Party	Individual	Committee/ Fund				Lobbyist
District 16A													
Gail Kulick Jackson Vol Comm (DFL)													
	2005				\$852.75	\$0.00	\$0.00	\$4,746.00	\$0.00	\$0.00	\$4,650.00	\$5,365.75	\$233.00
	2006	No	P	Y		\$5,168.71	\$2,214.22	\$20,088.00	\$2,800.00	\$0.00	\$29,886.13	\$31,534.17	\$558.16
Comm for (Sondra) Erickson (RPM)													
	2005				\$3,802.78	\$0.00	\$300.00	\$6,010.00	\$400.00	\$50.00	\$163.20	\$1,439.74	\$9,137.31
	2006	Yes	PG	Y		\$5,147.78	\$900.00	\$14,415.00	\$3,423.66	\$700.00	\$22,506.73	\$27,491.19	\$6,232.56
District 16B													
Jim Huhtala Vol Comm (DFL)													
	2005				\$4,738.96	\$0.00	\$25.00	\$420.00	\$0.00	\$0.00	\$292.00	\$292.00	\$4,891.96
	2006	No	P	Y		\$5,417.62	\$800.00	\$10,601.00	\$2,700.00	\$0.00	\$22,261.05	\$22,387.05	\$2,023.53
Olson (Mark) Vol Comm (RPM)													
	2005				\$2,465.07	\$0.00	\$0.00	\$9,333.85	\$0.00	\$0.00	\$5,406.88	\$11,764.35	\$1,084.77
	2006	Yes	PG	Y		\$6,413.96	\$0.00	\$14,288.60	\$0.00	\$0.00	\$12,215.68	\$19,806.86	\$2,145.43
District 17A													
Comm to Elect Melissa Jabas (DFL)													
	2005				\$0.00	\$0.00	\$0.00	\$495.00	\$0.00	\$0.00	\$0.00	\$0.00	\$495.00
	2006	No	P	I		\$5,410.01	\$4,107.33	\$9,515.00	\$5,000.00	\$0.00	\$21,619.34	\$22,371.42	\$2,155.92
Eastlund (Rob) Vol Comm (RPM)													
	2005				\$14,132.27	\$0.00	\$0.00	\$3,290.00	\$100.00	\$50.00	\$764.94	\$2,218.50	\$15,353.77
	2006	Yes	PG	Y		\$5,876.05	\$150.00	\$11,288.00	\$2,275.00	\$50.00	\$20,754.39	\$28,690.61	\$11,202.21

House Candidates Who Filed For Office in 2006

Committee Name	Year	Incumbent	Election Result	Spend Limit	Beginning Cash Balance	Public Subsidy	Contributions			Campaign Expenditures	Total Disbursements	Ending Cash Balance	
							Political Party	Individual	Committee/ Fund				Lobbyist
District 17B													
(Jeremy) Kalin for House (DFL)													
	2005				\$1,158.00	\$0.00	\$0.00	\$5,975.00	\$0.00	\$100.00	\$5,468.00	\$6,303.00	\$5,712.00
	2006	No	PG	Y		\$6,122.25	\$1,239.11	\$19,570.64	\$4,200.00	\$350.00	\$30,006.74	\$37,031.60	\$1,062.40
Pete Nelson for State Rep (RPM)													
	2005				\$13,487.07	\$0.00	\$0.00	\$5,287.50	\$1,100.00	\$0.00	\$4,948.14	\$5,688.89	\$14,185.68
Amendment Pending	2006	Yes	P	Y		\$5,878.06	\$500.00	\$10,730.00	\$3,475.00	\$0.00	\$29,580.11	\$34,699.93	\$68.81
District 18A													
(Kevin) Johnson for House 18A (DFL)													
	2005				\$715.85	\$0.00	\$0.00	\$0.00	\$0.00	\$0.00	\$0.00	\$0.00	\$715.85
	2006	No	P	Y		\$4,547.98	\$400.00	\$9,476.00	\$650.00	\$100.00	\$16,029.96	\$16,279.96	\$334.19
(Ron) Shimanski Vol Comm (RPM)													
	2005							Not Registered in 2005					
	2006	No	PG	I	\$0.00	\$4,936.04	\$2,500.00	\$7,675.00	\$2,750.00	\$150.00	\$14,617.70	\$14,628.65	\$3,782.39
District 18B													
(David) Detert Election Comm (DFL)													
	2005				\$6,932.03	\$0.00	\$0.00	\$10,900.00	\$0.00	\$50.00	\$5,493.52	\$5,646.52	\$12,267.41
	2006	No	P	Y		\$4,826.84	\$500.00	\$14,685.00	\$800.00	\$100.00	\$29,956.29	\$33,200.01	\$179.24
(Dean) Urdahl Vol Comm (RPM)													
	2005				\$1,372.64	\$0.00	\$0.00	\$6,345.00	\$0.00	\$1,100.00	\$3,018.02	\$7,257.95	\$1,559.69
	2006	Yes	PG	Y		\$5,375.97	\$300.00	\$18,747.95	\$5,715.00	\$285.00	\$28,157.45	\$33,248.43	\$835.18

House Candidates Who Filed For Office in 2006

Committee Name	Year	Incumbent	Election Result	Spend Limit	Beginning Cash Balance	Public Subsidy	Contributions			Campaign Expenditures	Total Disbursements	Ending Cash Balance	
							Political Party	Individual	Committee/ Fund				Lobbyist
District 19A													
Millie Vetsch for State House (DFL)													
	2005						Not Registered in 2005						
<i>Terminated</i>	2006	No	P	I	\$0.00	\$5,591.86	\$1,125.00	\$5,709.00	\$2,200.00	\$0.00	\$14,446.30	\$14,626.55	\$0.00
Friends of Bruce Anderson (RPM)													
	2005				\$6,515.15	\$0.00	\$0.00	\$5,576.00	\$300.00	\$0.00	\$5,551.91	\$9,209.43	\$3,211.72
	2006	Yes	PG	Y		\$6,290.64	\$1,400.00	\$9,044.00	\$3,300.00	\$100.00	\$5,569.51	\$14,123.08	\$11,363.28
District 19B													
(Chris) Brazelton for House (DFL)													
	2005						Not Registered in 2005						
	2006	No	P	I	\$0.00	\$5,869.83	\$650.00	\$2,310.00	\$1,050.00	\$0.00	\$7,006.36	\$7,106.36	\$2,773.47
(Thomas) Emmer for State Rep (RPM)													
	2005				\$4,359.42	\$0.00	\$0.00	\$1,497.50	\$200.00	\$300.00	\$2,319.43	\$2,519.43	\$3,837.49
	2006	Yes	PG	Y		\$7,037.77	\$1,100.00	\$4,850.00	\$2,150.00	\$600.00	\$8,696.64	\$8,696.64	\$10,878.62
District 20A													
People for Peterson (Aaron) for State Rep (DFL)													
	2005				\$2,943.45	\$0.00	\$1,000.00	\$7,160.00	\$1,000.00	\$100.00	\$5,417.80	\$5,954.30	\$6,249.15
	2006	Yes	PG	Y		\$4,607.59	\$2,832.10	\$21,808.11	\$4,900.00	\$1,075.00	\$29,972.62	\$34,707.55	\$6,764.40
(Michael) Bredeck for Rep Comm (RPM)													
	2005						Not Registered in 2005						
	2006	No	P	I	\$0.00	\$4,239.45	\$5,000.00	\$28,249.30	\$0.00	\$250.00	\$33,181.69	\$36,638.74	\$1,100.01

House Candidates Who Filed For Office in 2006

Committee Name	Year	Incumbent	Election Result	Spend Limit	Beginning Cash Balance	Public Subsidy	Contributions			Campaign Expenditures	Total Disbursements	Ending Cash Balance	
							Political Party	Individual	Committee/ Fund				Lobbyist
District 20B													
(Lyle) Koenen Vol Comm (DFL)													
	2005				\$140.00	\$0.00	\$0.00	\$2,555.00	\$0.00	\$400.00	\$765.00	\$1,710.00	\$1,385.00
	2006	Yes	PG	Y		\$4,280.00	\$5,000.00	\$9,585.00	\$5,400.00	\$600.00	\$24,342.00	\$24,342.00	\$1,938.00
Friends for (Scott) Van Binsbergen (RPM)													
	2005						Not Registered in 2005						
	2006	No	P	I	\$0.00	\$4,054.90	\$5,000.00	\$24,861.94	\$1,700.00	\$0.00	\$32,252.38	\$35,508.92	\$107.92
District 21A													
Pat Mellenthin I Believe Comm (DFL)													
	2005				\$419.77	\$0.00	\$1,000.00	\$8,381.57	\$0.00	\$0.00	\$5,462.47	\$5,462.47	\$4,971.82
	2006	No	P	Y		\$4,577.82	\$5,000.00	\$19,269.00	\$0.00	\$0.00	\$30,039.09	\$32,045.09	\$1,773.55
Marty Seifert for State Rep (RPM)													
	2005				\$5,604.43	\$0.00	\$1,000.00	\$13,200.30	\$0.00	\$0.00	\$2,067.59	\$4,956.06	\$15,032.07
	2006	Yes	PG	Y		\$4,560.39	\$5,000.00	\$27,638.25	\$0.00	\$0.00	\$29,996.87	\$43,570.21	\$8,691.35
District 21B													
Robert Skillings Campaign Comm (DFL)													
	2005						Not Registered in 2005						
	2006	No	P	I	\$0.00	\$4,717.90	\$2,900.00	\$10,133.86	\$200.00	\$50.00	\$17,751.43	\$17,851.43	\$150.33
(Brad) Finstad for State Rep (RPM)													
	2005				\$5,317.19	\$0.00	\$1,000.00	\$1,450.00	\$500.00	\$600.00	\$3,243.66	\$3,393.87	\$5,473.32
	2006	Yes	PG	Y		\$4,816.57	\$4,700.00	\$8,786.00	\$4,250.00	\$1,650.00	\$21,339.83	\$23,642.00	\$6,033.89

House Candidates Who Filed For Office in 2006

Committee Name	Year	Incumbent	Election Result	Spend Limit	Beginning Cash Balance	Public Subsidy	Contributions			Campaign Expenditures	Total Disbursements	Ending Cash Balance	
							Political Party	Individual	Committee/ Fund				Lobbyist
District 22A													
Mike McCarvel Vol Comm (DFL)													
	2005						Not Registered in 2005						
	2006	No	P	I	\$0.00	\$4,289.35	\$4,600.00	\$14,830.07	\$900.00	\$0.00	\$23,719.39	\$24,442.97	\$176.45
Doug Magnus Campaign (RPM)													
	2005				\$6,332.21	\$0.00	\$1,000.00	\$1,185.00	\$200.00	\$300.00	\$2,564.03	\$2,843.43	\$6,173.78
	2006	Yes	PG	Y		\$4,387.57	\$4,250.00	\$6,865.00	\$2,550.00	\$300.00	\$15,659.25	\$22,326.12	\$2,200.23
District 22B													
(Richard) Peterson Campaign Comm (DFL)													
	2005				\$4,602.72	\$0.00	\$0.00	\$1,250.00	\$0.00	\$0.00	\$150.00	\$650.00	\$5,202.72
	2006	No	P	Y		\$4,337.57	\$5,000.00	\$14,078.22	\$3,150.00	\$350.00	\$30,081.52	\$30,312.80	\$1,805.71
Vols for Rod Hamilton (RPM)													
	2005				\$3,139.98	\$0.00	\$1,000.00	\$2,450.00	\$600.00	\$300.00	\$4,246.68	\$4,346.68	\$3,143.30
	2006	Yes	PG	Y		\$4,475.54	\$4,200.00	\$9,060.00	\$5,750.00	\$250.00	\$23,286.46	\$23,798.40	\$3,080.44
District 23A													
Terry Morrow Campaign Comm (DFL)													
	2005				\$0.00	\$0.00	\$1,000.00	\$6,132.31	\$0.00	\$0.00	\$4,053.46	\$4,103.46	\$3,028.85
	2006	No	PG	I		\$5,777.22	\$5,000.00	\$16,547.14	\$4,000.00	\$0.00	\$30,714.46	\$31,491.70	\$2,761.51
Andrew Davis for 23A (RPM)													
	2005						Not Registered in 2005						
	2006	No	P	I	\$0.00	\$5,026.57	\$5,000.00	\$27,491.43	\$2,950.00	\$250.00	\$33,003.16	\$37,836.21	\$2,911.79

House Candidates Who Filed For Office in 2006

Committee Name	Year	Incumbent	Election Result	Spend Limit	Beginning Cash Balance	Public Subsidy	Contributions			Campaign Expenditures	Total Disbursements	Ending Cash Balance	
							Political Party	Individual	Committee/ Fund				Lobbyist
District 23B													
(Kathy) Brynaert for State Rep (DFL)													
	2005						Not Registered in 2005						
	2006	No	PG	Y	\$0.00	\$5,724.84	\$1,400.00	\$18,020.00	\$4,950.00	\$250.00	\$20,113.26	\$20,729.78	\$9,741.38
Comm to Elect Luke Robinson (RPM)													
	2005						Not Registered in 2005						
	2006	No	P	I	\$0.00	\$4,656.82	\$2,037.38	\$12,260.00	\$700.00	\$200.00	\$19,633.03	\$19,733.03	\$121.17
District 24A													
Vols for (Norma) Schmitt (DFL)													
	2005						Not Registered in 2005						
	2006	No	P	I	\$0.00	\$4,471.09	\$750.00	\$1,650.00	\$0.00	\$0.00	\$4,143.00	\$5,943.00	\$3,427.09
Vols for (Robert) Gunther (RPM)													
	2005				\$7,967.79	\$0.00	\$0.00	\$2,660.48	\$1,025.00	\$115.00	\$4,879.05	\$7,219.08	\$4,549.19
	2006	Yes	PG	Y		\$4,691.30	\$250.00	\$12,499.00	\$4,950.00	\$550.00	\$15,091.69	\$21,750.06	\$5,739.43
District 24B													
James (Jim) Peterson for House of Reps 24B (DFL)													
	2005				\$0.00	\$0.00	\$0.00	\$50.00	\$0.00	\$0.00	\$0.00	\$254.75	\$4,795.25
	2006	No	P	I		\$4,822.47	\$2,600.00	\$10,895.00	\$500.00	\$0.00	\$21,081.46	\$26,415.28	\$246.83
(Tony) Cornish for State Rep (RPM)													
	2005				\$6,460.51	\$0.00	\$0.00	\$20,595.00	\$0.00	\$0.00	\$4,938.07	\$10,434.54	\$16,620.97
	2006	Yes	PG	Y		\$4,849.96	\$570.00	\$23,955.00	\$0.00	\$0.00	\$21,869.23	\$34,787.05	\$11,208.88

House Candidates Who Filed For Office in 2006

Committee Name	Year	Incumbent	Election Result	Spend Limit	Beginning Cash Balance	Public Subsidy	Contributions			Campaign Expenditures	Total Disbursements	Ending Cash Balance	
							Political Party	Individual	Committee/ Fund				Lobbyist
District 25A													
Citizens for (Tim) Siebsen (House) (DFL)													
	2005						Not Registered in 2005						
	2006	No	P	Y	\$0.00	\$4,579.92	\$2,090.79	\$4,989.00	\$700.00	\$100.00	\$12,058.76	\$12,600.71	\$6.00
Team Brod (Laura) (RPM)													
	2005				\$11,946.34	\$0.00	\$1,000.00	\$8,065.00	\$600.00	\$500.00	\$5,343.82	\$10,663.78	\$15,447.56
	2006	Yes	PG	Y		\$4,687.97	\$500.00	\$20,625.00	\$4,700.00	\$850.00	\$20,305.48	\$35,459.44	\$11,351.09
District 25B													
The David Bly Campaign (DFL)													
	2005				\$894.43	\$0.00	\$0.00	\$5,235.00	\$100.00	\$0.00	\$4,199.51	\$4,252.88	\$1,976.55
	2006	No	PG	Y		\$6,912.47	\$639.00	\$15,235.00	\$4,575.00	\$50.00	\$24,464.82	\$25,539.11	\$3,848.91
Ray Cox for State Rep (RPM)													
	2005				\$13,620.38	\$0.00	\$840.00	\$9,861.12	\$200.00	\$100.00	\$5,210.00	\$14,231.58	\$10,389.92
	2006	Yes	P	Y		\$5,491.38	\$950.00	\$16,901.62	\$4,450.00	\$50.00	\$23,062.91	\$29,452.81	\$8,780.11
District 26A													
We Need Kathy Muellerleile (DFL)													
	2005				\$222.01	\$0.00	\$0.00	\$11,210.00	\$0.00	\$0.00	\$5,700.00	\$5,700.00	\$5,732.01
	2006	No	P	Y		\$4,715.80	\$1,825.00	\$16,371.14	\$3,100.00	\$50.00	\$28,827.38	\$31,371.81	\$422.14
Ruth (Connie) Vol Comm (RPM)													
	2005				\$8,839.36	\$0.00	\$1,000.00	\$13,596.32	\$600.00	\$400.00	\$5,619.43	\$11,125.85	\$13,309.83
	2006	Yes	PG	Y		\$5,031.44	\$3,450.00	\$21,047.40	\$3,250.00	\$850.00	\$29,270.78	\$39,794.10	\$7,534.57

House Candidates Who Filed For Office in 2006

Committee Name	Year	Incumbent	Election Result	Spend Limit	Beginning Cash Balance	Public Subsidy	Contributions			Campaign Expenditures	Total Disbursements	Ending Cash Balance	
							Political Party	Individual	Committee/ Fund				Lobbyist
District 26B													
(Patti) Fritz Vol Comm (DFL)													
	2005				\$13,128.73	\$0.00	\$0.00	\$6,911.40	\$650.00	\$425.00	\$4,245.63	\$9,010.36	\$12,117.27
	2006	Yes	PG	Y		\$5,770.14	\$1,364.00	\$11,848.00	\$5,449.67	\$400.00	\$20,401.82	\$25,667.15	\$11,281.93
(Otto) Luknic Vol Comm (RPM)													
	2005				\$0.00	\$0.00	\$0.00	\$8,890.00	\$0.00	\$0.00	\$5,511.72	\$5,561.72	\$3,328.28
<i>Amendment Pending</i>	2006	No	P	Y		\$4,817.08	\$5,000.00	\$16,630.00	\$1,450.00	\$0.00	\$26,527.68	\$27,115.71	\$4,110.29
District 27A													
Robin Brown for MN (DFL)													
	2005							Not Registered in 2005					
	2006	No	PG	I	\$0.00	\$5,023.93	\$5,000.00	\$15,052.00	\$5,800.00	\$200.00	\$33,117.57	\$35,567.44	\$508.49
(Matt) Benda for MN House (RPM)													
	2005							Not Registered in 2005					
	2006	No	P	I	\$0.00	\$4,175.92	\$1,050.00	\$32,110.51	\$3,700.00	\$480.00	\$33,149.12	\$39,845.27	\$1,978.66
District 27B													
(Jeanne) POPPE for the People Comm (DFL)													
	2005				\$119.49	\$0.00	\$0.00	\$5,150.00	\$500.00	\$400.00	\$2,538.43	\$3,417.41	\$3,002.08
	2006	Yes	PG	Y		\$5,523.80	\$3,050.00	\$14,729.46	\$5,400.00	\$600.00	\$28,602.77	\$30,467.49	\$1,837.85
(Jeffrey) Anderson Vol Comm (RPM)													
	2005				\$7,909.83	\$0.00	\$1,000.00	\$5,625.00	\$0.00	\$50.00	\$5,690.46	\$5,690.46	\$8,894.37
	2006	No	P	Y		\$4,733.33	\$4,950.00	\$15,950.00	\$1,650.00	\$200.00	\$30,024.06	\$31,050.19	\$5,327.51

House Candidates Who Filed For Office in 2006

Committee Name	Year	Incumbent	Election Result	Spend Limit	Beginning Cash Balance	Public Subsidy	Contributions			Campaign Expenditures	Total Disbursements	Ending Cash Balance	
							Political Party	Individual	Committee/ Fund				Lobbyist
District 28A													
(Daniel) Ryan for Rep (DFL)													
	2005						Not Registered in 2005						
	2006	No		I	\$0.00	\$0.00	\$100.00	\$11,475.00	\$500.00	\$250.00	\$13,844.54	\$14,434.54	\$0.26
Comm to Elect (Sandra) Wollschlager (DFL)													
	2005				\$428.72	\$0.00	\$0.00	\$9,501.00	\$500.00	\$100.00	\$5,503.68	\$5,637.84	\$10,571.88
	2006	No	PG	I		\$5,606.67	\$600.00	\$13,163.58	\$4,775.00	\$200.00	\$32,616.50	\$32,716.50	\$2,400.63
Citizens for Gary Iocco (RPM)													
	2005				\$0.00	\$0.00	\$557.97	\$6,125.00	\$0.00	\$0.00	\$5,644.37	\$5,644.37	\$6,038.60
	2006	No	P	Y		\$5,148.74	\$1,850.00	\$17,964.86	\$4,500.00	\$100.00	\$29,998.74	\$30,991.63	\$6,311.77
District 28B													
The Comm to Elect Jeff Flaten (DFL)													
	2005						Not Registered in 2005						
	2006	No	P	I	\$0.00	\$4,997.82	\$100.00	\$3,708.40	\$950.00	\$0.00	\$14,117.21	\$14,124.46	\$306.76
(Steven) Sviggum Vol Comm (RPM)													
	2005				\$5,217.74	\$0.00	\$0.00	\$3,625.00	\$0.00	\$0.00	\$0.00	\$5,812.87	\$3,029.87
	2006	Yes	PG	Y		\$6,367.62	\$1,000.00	\$12,465.00	\$0.00	\$1,350.00	\$15,637.45	\$22,562.45	\$1,650.04
District 29A													
(Wes) Urevig Vol Comm (DFL)													
	2005						Not Registered in 2005						
	2006	No	P	I	\$0.00	\$5,799.34	\$5,000.00	\$8,934.64	\$4,100.00	\$50.00	\$22,225.20	\$22,697.59	\$1,186.39

House Candidates Who Filed For Office in 2006

Committee Name	Year	Incumbent	Election Result	Spend Limit	Beginning Cash Balance	Public Subsidy	Contributions			Campaign Expenditures	Total Disbursements	Ending Cash Balance	
							Political Party	Individual	Committee/ Fund				Lobbyist
(Randy) Demmer Vol Comm (RPM)													
	2005				\$10,152.68	\$0.00	\$0.00	\$9,983.00	\$540.00	\$600.00	\$5,634.10	\$14,084.31	\$7,191.37
	2006	Yes	PG	Y		\$6,350.29	\$1,800.00	\$16,670.00	\$2,850.00	\$1,200.00	\$20,826.01	\$31,737.44	\$4,324.22
District 29B													
(Kimberly) Norton for MN House Comm (DFL)													
	2005				\$4,225.08	\$0.00	\$0.00	\$7,637.75	\$0.00	\$850.00	\$5,699.92	\$6,431.69	\$6,281.14
	2006	No	PG	Y		\$6,370.02	\$5,000.00	\$16,259.87	\$4,600.00	\$150.00	\$30,089.07	\$31,772.83	\$6,888.20
Rich Decker for MN House of Reps (RPM)													
	2005							Not Registered in 2005					
	2006	No	P	I	\$0.00	\$6,134.20	\$2,550.00	\$29,125.00	\$0.00	\$0.00	\$33,171.65	\$33,341.48	\$4,468.19
District 30A													
(Tina) Liebling for State House (DFL)													
	2005				\$5,788.25	\$0.00	\$0.00	\$7,340.88	\$900.00	\$0.00	\$5,689.93	\$9,579.35	\$4,483.04
	2006	Yes	PG	Y		\$6,251.22	\$5,000.00	\$25,193.56	\$5,600.00	\$100.00	\$29,719.15	\$40,680.08	\$5,947.74
(Carla) Nelson Vol Comm (RPM)													
	2005				\$11,249.99	\$0.00	\$1,000.00	\$7,190.00	\$0.00	\$0.00	\$5,510.50	\$5,510.50	\$13,929.49
	2006	No	P	Y		\$5,662.17	\$1,950.00	\$26,855.50	\$0.00	\$50.00	\$28,734.50	\$33,443.25	\$15,004.28
District 30B													
Andy Welti for State Rep (DFL)													
	2005				\$233.00	\$0.00	\$0.00	\$18,138.33	\$0.00	\$0.00	\$5,700.00	\$10,161.71	\$8,209.62
	2006	Yes	PG	Y		\$6,485.79	\$3,900.00	\$21,980.00	\$0.00	\$0.00	\$30,072.37	\$37,333.12	\$3,242.29

House Candidates Who Filed For Office in 2006

Committee Name	Year	Incumbent	Election Result	Spend Limit	Beginning Cash Balance	Public Subsidy	Contributions			Campaign Expenditures	Total Disbursements	Ending Cash Balance	
							Political Party	Individual	Committee/ Fund				Lobbyist
Comm to Elect Bill Kuisle (RPM)													
	2005				\$4,536.40	\$0.00	\$1,000.00	\$10,965.00	\$0.00	\$0.00	\$5,159.93	\$5,790.93	\$10,710.47
	2006	No	P	Y		\$6,616.94	\$1,600.00	\$23,945.00	\$0.00	\$0.00	\$29,626.47	\$34,963.18	\$7,909.23
District 31A													
(Gene) Pelowski Vol Comm (DFL)													
	2005				\$134.46	\$0.00	\$0.00	\$5,765.00	\$700.00	\$0.00	\$5,478.08	\$6,036.58	\$562.88
Amendment Pending	2006	Yes	PG	Y		\$5,738.54	\$100.00	\$8,530.00	\$5,350.00	\$650.00	\$17,943.68	\$18,776.48	\$2,161.78
Lewie Reiman Comm (RPM)													
	2005						Not Registered in 2005						
	2006	No	P	I	\$0.00	\$0.00	\$4,800.00	\$3,208.75	\$0.00	\$0.00	\$7,892.54	\$7,992.54	\$16.21
District 31B													
Ken Tschumper for the Minnesota House (DFL)													
	2005						Not Registered in 2005						
	2006	No	PG	I	\$0.00	\$4,778.14	\$5,000.00	\$11,501.52	\$2,050.00	\$0.00	\$26,788.64	\$27,181.87	\$149.29
People for (Gregory) Davids Comm (RPM)													
	2005				\$5,560.01	\$0.00	\$1,000.00	\$38,137.00	\$900.00	\$140.00	\$5,353.50	\$43,808.61	\$1,928.40
	2006	Yes	P	Y		\$4,640.04	\$5,000.00	\$30,260.00	\$5,450.00	\$550.00	\$27,894.53	\$46,934.75	\$1,530.61
District 32A													
Grace Baltich Vol Comm (DFL)													
	2005				\$0.00	\$0.00	\$500.00	\$1,595.00	\$0.00	\$25.00	\$2,390.76	\$2,785.71	\$1,875.05
	2006	No	P	I		\$6,981.17	\$2,125.00	\$10,019.26	\$4,550.00	\$0.00	\$21,407.60	\$21,666.60	\$3,883.88

House Candidates Who Filed For Office in 2006

Committee Name	Year	Incumbent	Election Result	Spend Limit	Beginning Cash Balance	Public Subsidy	Contributions			Campaign Expenditures	Total Disbursements	Ending Cash Balance	
							Political Party	Individual	Committee/ Fund				Lobbyist
(Joyce) Peppin Vol Comm (RPM)													
	2005				\$8,181.57	\$0.00	\$0.00	\$8,350.00	\$700.00	\$150.00	\$5,664.84	\$12,127.92	\$8,253.65
	2006	Yes	PG	Y		\$9,110.47	\$500.00	\$17,304.75	\$5,350.00	\$790.00	\$30,095.23	\$35,117.65	\$6,416.48
District 32B													
Lee Carlson for Rep (DFL)													
	2005							Not Registered in 2005					
	2006	No	P	I	\$0.00	\$7,245.82	\$2,000.00	\$7,730.00	\$900.00	\$0.00	\$14,586.77	\$14,986.77	\$3,289.05
Vols for Terry Brennan (IPM)													
	2005				\$3,581.43	\$0.00	\$0.00	\$32.85	\$0.00	\$0.00	\$0.00	\$3,454.43	\$159.85
	2006	No	P	Y		\$3,450.42	\$0.00	\$1,750.00	\$0.00	\$0.00	\$139.00	\$3,589.42	\$1,770.85
Vols for (Kurt) Zellers (RPM)													
	2005				\$3,592.00	\$0.00	\$0.00	\$8,780.00	\$800.00	\$0.00	\$9,055.24	\$11,125.72	\$4,845.20
	2006	Yes	PG	Y		\$7,535.98	\$500.00	\$16,445.55	\$4,525.00	\$450.00	\$24,542.31	\$29,769.86	\$4,531.87
District 33A													
Steve Smith Vol Comm (RPM)													
	2005				\$16,419.74	\$0.00	\$0.00	\$10,313.00	\$1,100.00	\$0.00	\$5,337.67	\$5,462.67	\$22,370.07
	2006	Yes	PG	Y		\$0.00	\$0.00	\$2,575.00	\$5,900.00	\$100.00	\$19,104.72	\$20,077.91	\$10,867.16
District 33B													
Mary Schrock Vol Comm (DFL)													
	2005							Not Registered in 2005					
	2006	No	P	N	\$0.00	\$0.00	\$1,525.00	\$50,044.09	\$0.00	\$500.00	\$51,785.40	\$51,930.80	\$349.09

House Candidates Who Filed For Office in 2006

Committee Name	Year	Incumbent	Election Result	Spend Limit	Beginning Cash Balance	Public Subsidy	Contributions			Campaign Expenditures	Total Disbursements	Ending Cash Balance	
							Political Party	Individual	Committee/ Fund				Lobbyist
John Berns Vol Comm (RPM)													
	2005						Not Registered in 2005						
	2006	No	PG	W	\$0.00	\$8,337.43	\$4,050.00	\$27,146.61	\$1,800.00	\$0.00	\$37,227.19	\$39,104.05	\$3,189.99
(Edward) Oliver for Legislature (RPM)													
	2005						Not Registered in 2005						
<i>Terminated</i>	2006	No		Y	\$0.00	\$0.00	\$0.00	\$8,630.00	\$0.00	\$0.00	\$8,479.82	\$14,131.00	\$0.40
District 34A													
(Marcia) Krueger Vol Comm (DFL)													
	2005						Not Registered in 2005						
<i>Amendment Pending</i>	2006	No	P	I	\$30.00	\$4,836.49	\$489.00	\$1,620.00	\$800.00	\$0.00	\$7,188.91	\$7,288.91	\$516.58
(Paul) Kohls Vol Comm (RPM)													
	2005				\$3,013.45	\$0.00	\$350.00	\$4,435.00	\$900.00	\$200.00	\$872.48	\$2,050.24	\$6,994.97
	2006	Yes	PG	Y		\$7,468.83	\$450.00	\$8,670.00	\$2,950.00	\$1,000.00	\$15,034.30	\$21,182.85	\$6,350.95
District 34B													
Gary DeVaan Victory Fund (DFL)													
	2005						Not Registered in 2005						
	2006	No	P	I	\$0.00	\$6,619.78	\$450.00	\$6,130.00	\$1,350.00	\$0.00	\$11,249.58	\$14,349.58	\$200.20
Joe Hoppe Vol Comm (RPM)													
	2005				\$6,282.47	\$0.00	\$350.00	\$3,610.00	\$800.00	\$200.00	\$1,544.07	\$7,203.83	\$4,038.64
<i>Amendment Pending</i>	2006	Yes	PG	Y		\$6,550.50	\$200.00	\$8,100.00	\$3,825.00	\$1,100.00	\$16,197.34	\$20,592.27	\$3,221.87

House Candidates Who Filed For Office in 2006

Committee Name	Year	Incumbent	Election Result	Spend Limit	Beginning Cash Balance	Public Subsidy	Contributions			Campaign Expenditures	Total Disbursements	Ending Cash Balance	
							Political Party	Individual	Committee/ Fund				Lobbyist
District 35A													
(Douglas) Zila Vols (DFL)													
	2005				\$0.00	\$0.00	\$0.00	\$7,865.00	\$725.00	\$400.00	\$5,666.25	\$5,666.25	\$3,323.75
	2006	No	P	I		\$5,929.46	\$2,239.00	\$16,115.00	\$5,400.00	\$100.00	\$30,055.38	\$30,649.39	\$2,457.82
(Michael) Beard Vol Comm (RPM)													
	2005				\$4,106.01	\$0.00	\$0.00	\$1,950.00	\$600.00	\$550.00	\$761.60	\$4,435.34	\$3,508.59
	2006	Yes	PG	Y		\$7,018.28	\$300.00	\$8,285.00	\$2,875.00	\$1,900.00	\$10,557.18	\$21,198.06	\$2,688.81
District 35B													
New Voice in the House (Taylor Kristoffe-Jones) (DFL)													
	2005							Not Registered in 2005					
	2006	No	P	I	\$0.00	\$5,449.77	\$1,200.00	\$2,220.05	\$200.00	\$0.00	\$6,502.77	\$8,010.68	\$1,059.14
Vols for Mark Buesgens (RPM)													
	2005				\$4,749.36	\$0.00	\$0.00	\$2,700.00	\$400.00	\$200.00	\$4,800.95	\$7,111.58	\$1,074.93
	2006	Yes	PG	Y		\$6,915.05	\$1,100.00	\$8,475.00	\$850.00	\$1,300.00	\$12,637.89	\$12,637.89	\$7,077.09
People for Tom Rees Comm (RPM)													
	2005							Not Registered in 2005					
	Terminated	No		N	\$0.00	\$0.00	\$0.00	\$8,645.00	\$0.00	\$0.00	\$8,408.05	\$8,639.05	\$5.95
District 36A													
(Dave) Laidig for House (DFL)													
	2005							Not Registered in 2005					
	2006	No	P	I	\$0.00	\$6,358.20	\$3,039.00	\$2,494.00	\$500.00	\$0.00	\$11,673.35	\$11,773.35	\$671.03

House Candidates Who Filed For Office in 2006

Committee Name	Year	Incumbent	Election Result	Spend Limit	Beginning Cash Balance	Public Subsidy	Contributions			Campaign Expenditures	Total Disbursements	Ending Cash Balance	
							Political Party	Individual	Committee/ Fund				Lobbyist
Elect (Mary) Holberg Comm (RPM)													
	2005				\$13,812.76	\$0.00	\$150.00	\$7,217.50	\$1,000.00	\$0.00	\$1,374.94	\$5,281.90	\$16,898.36
	2006	Yes	PG	Y		\$7,523.52	\$750.00	\$10,000.00	\$2,725.00	\$750.00	\$19,533.14	\$33,578.75	\$5,068.13
District 36B													
(Paul) Hardt For The House (DFL)													
	2005				\$0.00	\$0.00	\$0.00	\$100.00	\$100.00	\$0.00	\$0.00	\$0.00	\$200.00
	2006	No	P	I		\$6,703.50	\$1,515.52	\$9,530.00	\$2,925.00	\$0.00	\$21,926.56	\$24,881.94	\$750.60
(Patrick) Garofalo Vol Comm (RPM)													
	2005				\$1,834.52	\$0.00	\$150.00	\$11,985.25	\$500.00	\$640.00	\$5,686.36	\$8,260.13	\$6,849.64
	2006	Yes	PG	Y		\$7,735.69	\$1,000.00	\$19,816.00	\$3,350.00	\$1,550.00	\$25,409.63	\$38,785.90	\$1,515.43
District 37A													
Comm for Shelley Madore (DFL)													
	2005				\$273.31	\$0.00	\$0.00	\$5,832.24	\$300.00	\$35.00	\$3,876.41	\$6,042.89	\$397.66
	2006	No	PG	Y		\$7,239.12	\$1,839.00	\$12,139.77	\$4,860.00	\$100.00	\$22,266.12	\$25,375.60	\$1,840.89
(Lloyd) Cybart for State Rep (RPM)													
	2005				\$3,024.37	\$0.00	\$1,000.00	\$3,250.00	\$500.00	\$575.00	\$5,682.32	\$7,147.24	\$1,848.55
	2006	Yes	P	Y		\$6,891.38	\$2,500.00	\$9,876.42	\$4,650.00	\$1,250.00	\$22,538.96	\$30,894.04	\$122.31
District 37B													
(Dennis) Ozment Vol Comm (RPM)													
	2005				\$8,487.00	\$0.00	\$0.00	\$3,895.00	\$1,100.00	\$0.00	\$1,448.00	\$6,254.00	\$7,228.00
	2006	Yes	PG	Y		\$0.00	\$500.00	\$3,745.00	\$5,900.00	\$100.00	\$5,458.00	\$12,965.00	\$4,508.00

House Candidates Who Filed For Office in 2006

Committee Name	Year	Incumbent	Election Result	Spend Limit	Beginning Cash Balance	Public Subsidy	Contributions			Campaign Expenditures	Total Disbursements	Ending Cash Balance	
							Political Party	Individual	Committee/ Fund				Lobbyist
District 38A													
Masin (Sandra) Campaign Comm (DFL)													
	2005				\$1,407.93	\$0.00	\$0.00	\$0.00	\$0.00	\$0.00	\$19.00	\$19.00	\$1,388.93
	2006	No	PG	Y		\$6,862.71	\$1,301.00	\$9,580.00	\$4,575.00	\$75.00	\$23,915.99	\$24,270.44	\$145.77
(Tim) Wilkin for State Rep Vol Comm (RPM)													
	2005				\$7,775.90	\$0.00	\$1,000.00	\$19,731.16	\$1,100.00	\$0.00	\$5,699.91	\$19,389.28	\$10,217.78
	2006	Yes	P	Y		\$6,455.33	\$2,250.00	\$22,045.16	\$4,200.00	\$1,800.00	\$30,061.26	\$43,653.50	\$3,314.77
District 38B													
(Michael) Obermueller for Minnesotans (DFL)													
	2005				\$0.00	\$0.00	\$0.00	\$4,405.00	\$300.00	\$100.00	\$5,672.72	\$6,009.18	\$3,695.82
	2006	No	P	I		\$6,890.36	\$2,039.00	\$12,469.00	\$2,375.00	\$470.00	\$29,666.86	\$31,122.77	\$4,180.09
Citizens to Elect Lynn Wardlow (RPM)													
	2005				\$622.60	\$0.00	\$1,000.00	\$6,974.05	\$0.00	\$200.00	\$5,085.66	\$9,733.76	\$4,036.94
	2006	Yes	PG	Y		\$6,675.71	\$2,400.00	\$10,946.52	\$4,050.00	\$900.00	\$23,196.89	\$27,677.54	\$3,405.68
District 39A													
People for (Rick) Hansen (DFL)													
	2005				\$5,963.87	\$0.00	\$912.92	\$5,073.37	\$1,050.00	\$150.00	\$5,182.11	\$9,024.97	\$4,289.87
	2006	Yes	PG	Y		\$7,748.12	\$4,200.00	\$12,966.69	\$5,040.00	\$495.00	\$27,547.81	\$34,379.29	\$590.17
People for (Tom) Marver (RPM)													
	2005						Not Registered in 2005						
	2006	No	P	I	\$0.00	\$6,075.17	\$500.00	\$2,475.00	\$0.00	\$0.00	\$6,647.19	\$6,647.19	\$2,402.98

House Candidates Who Filed For Office in 2006

Committee Name	Year	Incumbent	Election Result	Spend Limit	Beginning Cash Balance	Public Subsidy	Contributions			Campaign Expenditures	Total Disbursements	Ending Cash Balance	
							Political Party	Individual	Committee/ Fund				Lobbyist
District 39B													
(Joe) Atkins for State Rep (DFL)													
	2005				\$7,141.28	\$0.00	\$913.17	\$31,050.00	\$1,100.00	\$0.00	\$5,586.35	\$25,030.28	\$15,174.17
	2006	Yes	PG	Y		\$8,150.93	\$0.00	\$48,220.00	\$4,650.00	\$200.00	\$28,032.61	\$63,869.91	\$12,525.19
District 40A													
Vols for (Will) Morgan (DFL)													
	2005				\$568.07	\$0.00	\$0.00	\$5,600.00	\$200.00	\$100.00	\$5,699.52	\$5,779.99	\$2,083.12
	2006	No	PG	Y		\$6,546.63	\$1,314.00	\$16,592.50	\$3,975.00	\$700.00	\$29,253.63	\$30,881.50	\$329.75
Duke Powell Vol Comm (RPM)													
	2005				\$5,911.85	\$0.00	\$1,000.00	\$5,210.00	\$750.00	\$100.00	\$4,975.00	\$6,470.43	\$6,521.42
	2006	Yes	P	Y		\$6,130.54	\$1,300.00	\$6,925.00	\$4,450.00	\$900.00	\$19,836.08	\$22,944.44	\$3,282.52
District 40B													
(Ann) Lenczewski Vol Comm (DFL)													
	2005				\$11,946.99	\$0.00	\$0.00	\$11,635.00	\$1,100.00	\$0.00	\$4,860.67	\$14,122.94	\$10,559.05
Amendment Pending	2006	Yes	PG	Y		\$8,998.39	\$550.00	\$27,121.00	\$5,175.00	\$275.00	\$27,770.61	\$51,528.09	\$1,150.35
(Randy) Elledge for State Rep (RPM)													
	2005				\$6,103.69	\$0.00	\$0.00	\$0.00	\$0.00	\$0.00	\$4,014.50	\$5,285.91	\$817.78
Terminated	2006	No	P	Y		\$6,482.08	\$1,200.00	\$2,000.00	\$500.00	\$0.00	\$10,182.08	\$10,182.08	\$817.78
District 41A													
Vote (Jeffrey) Rich in Edina (DFL)													
	2005						Not Registered in 2005						
	2006	No	P	I	\$0.00	\$8,181.17	\$5,000.00	\$4,045.00	\$0.00	\$0.00	\$16,123.52	\$16,123.52	\$1,102.65

House Candidates Who Filed For Office in 2006

Committee Name	Year	Incumbent	Election Result	Spend Limit	Beginning Cash Balance	Public Subsidy	Contributions			Campaign Expenditures	Total Disbursements	Ending Cash Balance	
							Political Party	Individual	Committee/ Fund				Lobbyist
Ron Erhardt Vol Comm (RPM)													
	2005				\$14,197.19	\$0.00	\$967.20	\$17,965.00	\$1,000.00	\$100.00	\$4,302.80	\$9,714.86	\$24,519.53
	2006	Yes	PG	Y		\$8,081.87	\$300.00	\$26,885.00	\$4,900.00	\$725.00	\$30,041.10	\$50,462.64	\$14,949.31
District 41B													
Citizens for (Paul) Rosenthal (DFL)													
	2005						Not Registered in 2005						
	2006	No	P	I	\$0.00	\$7,196.19	\$5,000.00	\$13,789.00	\$500.00	\$40.00	\$18,678.00	\$20,055.95	\$7,120.18
(Mark) Chamberlain for House (RPM)													
	2005						Not Registered in 2005						
	2006	No		I	\$0.00	\$0.00	\$0.00	\$5,100.00	\$0.00	\$0.00	\$4,909.48	\$5,035.45	\$64.55
Neil Peterson Vol Comm (RPM)													
	2005				\$5,077.65	\$0.00	\$1,000.00	\$5,515.00	\$400.00	\$200.00	\$2,826.04	\$6,477.53	\$5,615.12
	2006	Yes	PG	I		\$7,495.98	\$2,800.00	\$12,830.00	\$3,150.00	\$700.00	\$18,939.59	\$20,356.09	\$12,235.01
District 42A													
Maria Ruud Vol Comm (DFL)													
	2005				\$7,144.93	\$0.00	\$1,000.00	\$9,515.00	\$200.00	\$0.00	\$2,864.99	\$7,265.80	\$10,594.13
	2006	Yes	PG	Y		\$8,184.30	\$2,600.00	\$34,742.00	\$3,675.00	\$175.00	\$29,991.67	\$45,587.38	\$14,383.05
(Bill) Cullen Vol Comm (RPM)													
	2005				\$0.00	\$0.00	\$0.00	\$100.00	\$0.00	\$0.00	\$5,000.00	\$5,000.00	\$100.00
	2006	No	P	I		\$7,363.24	\$3,350.00	\$19,785.00	\$3,150.00	\$1,350.00	\$30,766.52	\$32,511.96	\$2,586.28

House Candidates Who Filed For Office in 2006

Committee Name	Year	Incumbent	Election Result	Spend Limit	Beginning Cash Balance	Public Subsidy	Contributions			Campaign Expenditures	Total Disbursements	Ending Cash Balance		
							Political Party	Individual	Committee/ Fund				Lobbyist	
District 42B														
Comm to Elect Rob Boyd (DFL)														
	2005						Not Registered in 2005							
	2006	No	P	I	\$0.00	\$7,462.92	\$1,750.00	\$3,391.42	\$750.00	\$0.00	\$12,316.96	\$13,354.34	\$0.00	
(Erik) Paulsen Vol Comm (RPM)														
	2005				\$13,476.10	\$0.00	\$1,000.00	\$24,240.00	\$0.00	\$900.00	\$5,696.75	\$19,541.76	\$20,074.34	
	2006	Yes	PG	Y		\$8,247.00	\$500.00	\$47,235.55	\$0.00	\$4,150.00	\$29,991.20	\$65,215.08	\$14,991.81	
District 43A														
Sandy Hewitt for House (DFL)														
	2005				\$0.00	\$0.00	\$0.00	\$5,500.00	\$0.00	\$0.00	\$0.00	\$0.00	\$5,500.00	
	Terminated	2006	No	P	Y		\$7,839.91	\$2,500.00	\$10,735.82	\$2,800.00	\$100.00	\$29,358.63	\$29,954.91	\$0.00
(Sarah) Anderson Vol Comm (RPM)														
	2005				\$0.00	\$0.00	\$0.00	\$2,575.00	\$0.00	\$0.00	\$5,700.00	\$5,700.00	\$875.00	
	2006	No	PG	I		\$7,854.53	\$5,000.00	\$10,500.00	\$3,400.00	\$700.00	\$18,858.44	\$24,910.40	\$4,419.13	
District 43B														
(John) Benson Vol Comm (DFL)														
	2005				\$921.26	\$0.00	\$390.00	\$5,475.00	\$100.00	\$0.00	\$5,581.09	\$5,698.99	\$6,187.27	
	2006	No	PG	Y		\$8,390.24	\$6,543.49	\$14,246.84	\$5,250.00	\$200.00	\$24,869.95	\$32,804.87	\$8,012.97	
Friends of Dave Johnson (RPM)														
	2005						Not Registered in 2005							
	2006	No	P	I	\$0.00	\$7,466.52	\$2,150.00	\$10,155.00	\$2,000.00	\$50.00	\$25,909.83	\$26,821.52	\$0.00	

House Candidates Who Filed For Office in 2006

Committee Name	Year	Incumbent	Election Result	Spend Limit	Beginning Cash Balance	Public Subsidy	Contributions			Campaign Expenditures	Total Disbursements	Ending Cash Balance	
							Political Party	Individual	Committee/ Fund				Lobbyist
District 44A													
Citizens for (Steve) Simon (DFL)													
	2005				\$3,576.23	\$0.00	\$34.18	\$21,268.00	\$0.00	\$0.00	\$2,386.47	\$9,999.57	\$14,878.84
	2006	Yes	PG	N		\$0.00	\$350.00	\$33,448.00	\$0.00	\$0.00	\$34,118.60	\$38,840.06	\$9,776.78
Jason Van Buren Vol Comm (RPM)													
	2005						Not Registered in 2005						
	2006	No	P	W	\$0.00	\$6,352.75	\$1,500.00	\$3,381.61	\$0.00	\$0.00	\$10,327.41	\$10,538.90	\$1,192.96
District 44B													
Comm to Elect Scott Grayson (DFL)													
	2005						Not Registered in 2005						
Terminated	2006	No		Y	\$0.00	\$0.00	\$0.00	\$10,825.52	\$0.00	\$0.00	\$10,186.75	\$10,786.75	\$39.73
Vols to Elect Ann Thomas (DFL)													
	2005						Not Registered in 2005						
	2006	No		I	\$0.00	\$0.00	\$0.00	\$3,915.00	\$250.00	\$0.00	\$4,227.55	\$4,375.48	\$54.38
Ryan Winkler Vol Comm (DFL)													
	2005						Not Registered in 2005						
	2006	No	PG	I	\$0.00	\$9,861.13	\$550.00	\$18,715.00	\$1,500.00	\$1,175.00	\$30,278.99	\$30,431.94	\$1,369.19
Palmatier (John) Vol Comm (RPM)													
	2005				\$1,483.70	\$0.00	\$0.00	\$100.00	\$0.00	\$0.00	\$60.00	\$693.96	\$889.74
	2006	No	P	Y		\$6,040.94	\$0.00	\$2,350.00	\$0.00	\$0.00	\$3,704.68	\$3,704.68	\$5,576.00

House Candidates Who Filed For Office in 2006

Committee Name	Year	Incumbent	Election Result	Spend Limit	Beginning Cash Balance	Public Subsidy	Contributions			Campaign Expenditures	Total Disbursements	Ending Cash Balance	
							Political Party	Individual	Committee/ Fund				Lobbyist
District 45A													
Sandra Peterson Campaign Comm (DFL)													
	2005				\$2,307.98	\$0.00	\$1,000.00	\$8,745.00	\$1,100.00	\$40.00	\$3,712.14	\$8,320.64	\$4,872.34
	2006	Yes	PG	Y		\$8,017.78	\$3,350.00	\$10,949.62	\$5,650.00	\$350.00	\$24,350.38	\$31,502.26	\$1,687.48
(Sarah) Durenberger for State Rep (RPM)													
	2005						Not Registered in 2005						
	2006	No	P	I	\$0.00	\$6,643.88	\$525.00	\$4,030.00	\$500.00	\$0.00	\$11,181.24	\$14,602.16	\$20.50
District 45B													
Lyndon R Carlson Campaign Comm (DFL)													
	2005				\$13,647.39	\$0.00	\$1,000.00	\$6,221.88	\$1,090.00	\$50.00	\$5,656.81	\$7,903.15	\$14,181.84
	2006	Yes	PG	Y		\$8,931.74	\$3,050.00	\$9,310.00	\$5,275.00	\$700.00	\$21,376.06	\$26,982.69	\$14,495.89
Gregg Prest Election Comm (RPM)													
	2005				\$319.59	\$0.00	\$0.00	\$0.00	\$0.00	\$0.00	\$0.00	\$0.00	\$319.59
	2006	No	P	Y		\$6,323.88	\$200.00	\$4,305.00	\$0.00	\$0.00	\$6,620.11	\$7,267.79	\$4,290.77
District 46A													
Mike Nelson Vol Comm (DFL)													
	2005				\$5,255.62	\$0.00	\$1,000.00	\$3,375.00	\$900.00	\$100.00	\$1,768.38	\$6,052.84	\$4,577.78
	2006	Yes	PG	Y		\$7,253.18	\$2,550.00	\$3,618.00	\$5,800.00	\$100.00	\$11,699.76	\$21,114.35	\$5,528.96
(Linda) Etim Campaign Comm (RPM)													
	2005				\$0.00	\$0.00	\$0.00	\$100.00	\$0.00	\$0.00	\$0.00	\$0.00	\$100.00
Terminated	2006	No	P	Y		\$0.00	\$1,000.00	\$290.00	\$0.00	\$0.00	\$1,165.54	\$1,375.54	\$14.46

House Candidates Who Filed For Office in 2006

Committee Name	Year	Incumbent	Election Result	Spend Limit	Beginning Cash Balance	Public Subsidy	Contributions			Campaign Expenditures	Total Disbursements	Ending Cash Balance	
							Political Party	Individual	Committee/ Fund				Lobbyist
District 46B													
Debra Hilstrom Vol Comm (DFL)													
	2005				\$25.44	\$0.00	\$1,000.00	\$2,265.00	\$1,100.00	\$0.00	\$3,734.21	\$4,322.15	\$68.29
	2006	Yes	PG	Y		\$7,907.56	\$2,550.00	\$5,245.00	\$4,175.00	\$300.00	\$16,886.11	\$19,796.03	\$449.82
(Jill) Peterson Vol Comm (RPM)													
	2005				\$0.00	\$0.00	\$0.00	\$0.00	\$0.00	\$0.00	\$0.00	\$0.00	\$0.00
	2006	No	P	I		\$5,529.97	\$1,000.00	\$3,255.00	\$0.00	\$0.00	\$3,980.35	\$4,105.35	\$5,729.62
District 47A													
(Denise) Dittrich Vol Comm (DFL)													
	2005				\$573.71	\$0.00	\$0.00	\$14,947.30	\$0.00	\$0.00	\$4,982.14	\$15,371.10	\$149.91
	2006	Yes	PG	N		\$0.00	\$100.00	\$58,395.97	\$3,750.00	\$500.00	\$52,144.56	\$55,799.51	\$7,093.37
John Tomczak for State Rep (RPM)													
	2005				\$0.00	\$0.00	\$1,162.42	\$1,685.00	\$0.00	\$0.00	\$2,924.19	\$2,949.19	(\$101.77)
	2006	No	P	W		\$6,790.97	\$2,504.00	\$12,329.30	\$1,300.00	\$275.00	\$30,761.05	\$31,115.14	\$58.90
District 47B													
Melissa Hortman Campaign Comm (DFL)													
	2005				\$565.76	\$0.00	\$400.00	\$13,090.00	\$750.43	\$300.00	\$5,437.26	\$13,529.74	\$1,576.45
	2006	Yes	PG	Y		\$7,604.98	\$3,013.16	\$28,317.94	\$4,200.00	\$775.00	\$28,961.81	\$44,045.99	\$1,441.54
(Andrew) Reinhardt Vol Comm (RPM)													
	2005				\$0.00	\$0.00	\$0.00	\$1,196.14	\$0.00	\$0.00	\$1,166.79	\$1,166.79	\$29.35
	2006	No	P	I		\$6,940.39	\$1,300.00	\$13,938.65	\$800.00	\$90.00	\$22,573.97	\$23,285.44	\$162.95

House Candidates Who Filed For Office in 2006

Committee Name	Year	Incumbent	Election Result	Spend Limit	Beginning Cash Balance	Public Subsidy	Contributions			Campaign Expenditures	Total Disbursements	Ending Cash Balance	
							Political Party	Individual	Committee/ Fund				Lobbyist
District 48A													
(Daniel) Tveite for State Rep (DFL)													
	2005				\$0.00	\$0.00	\$0.00	\$1,450.00	\$0.00	\$0.00	\$124.69	\$139.94	\$1,310.06
	2006	No	P	I		\$5,821.92	\$499.69	\$7,824.40	\$1,850.00	\$0.00	\$16,790.26	\$17,175.26	\$130.81
(Tom) Hackbarth Vol Comm (RPM)													
	2005				\$13,915.76	\$0.00	\$0.00	\$3,825.00	\$850.00	\$150.00	\$1,890.00	\$1,890.00	\$16,850.76
	2006	Yes	PG	Y		\$6,570.46	\$1,183.25	\$5,835.00	\$3,950.00	\$300.00	\$17,109.61	\$27,688.00	\$7,001.47
District 48B													
(Jess) Langerud Vol Comm (DFL)													
	2005				\$0.00	\$0.00	\$0.00	\$1,676.65	\$100.00	\$0.00	\$1,074.82	\$1,621.42	\$155.23
	2006	No	P	I		\$5,798.69	\$349.69	\$3,650.00	\$600.00	\$0.00	\$10,089.39	\$10,189.39	\$364.22
(Jim) Abeler Vol Comm (RPM)													
	2005				\$13,704.26	\$0.00	\$0.00	\$13,430.00	\$1,130.00	\$0.00	\$5,262.43	\$10,946.49	\$17,328.69
	2006	Yes	PG	Y		\$6,592.73	\$1,240.00	\$6,365.00	\$4,850.00	\$1,150.00	\$23,732.58	\$33,840.60	\$3,832.23
District 49A													
Average Joe (Zimmer) for State House 49A (DFL)													
	2005							Not Registered in 2005					
	2006	No	P	I	\$0.00	\$5,933.69	\$1,654.41	\$3,130.00	\$1,500.00	\$0.00	\$8,159.73	\$8,159.73	\$4,058.37
(Christopher) DeLaForest Vol Comm (RPM)													
	2005				\$3,207.54	\$0.00	\$750.00	\$8,450.00	\$500.00	\$200.00	\$616.94	\$1,216.08	\$11,892.46
	2006	Yes	PG	Y		\$7,305.75	\$1,000.00	\$12,085.00	\$1,250.00	\$50.00	\$26,953.15	\$33,033.18	\$556.20

House Candidates Who Filed For Office in 2006

Committee Name	Year	Incumbent	Election Result	Spend Limit	Beginning Cash Balance	Public Subsidy	Contributions			Campaign Expenditures	Total Disbursements	Ending Cash Balance	
							Political Party	Individual	Committee/ Fund				Lobbyist
District 49B													
Comm to Elect Jeanine Allen (DFL)													
	2005						Not Registered in 2005						
	2006	No	P	I	\$0.00	\$6,161.58	\$2,326.33	\$3,763.30	\$500.00	\$0.00	\$12,796.20	\$12,896.20	\$55.41
(Kathy) Tingelstad Vol Comm (House) (RPM)													
	2005				\$3,476.00	\$0.00	\$750.00	\$6,354.00	\$950.00	\$190.00	\$1,829.00	\$3,798.00	\$8,014.00
	2006	Yes	PG	Y		\$6,308.42	\$1,000.00	\$7,065.00	\$4,600.00	\$1,250.00	\$20,985.03	\$25,075.96	\$3,161.63
District 50A													
(Carolyn) Laine for State Rep (DFL)													
	2005						Not Registered in 2005						
	2006	No	PG	Y	\$0.00	\$7,176.81	\$5,000.00	\$6,478.00	\$5,450.00	\$50.00	\$18,185.74	\$20,797.72	\$5,378.99
James Red Nelson Campaign Comm (IPM)													
	2005						Not Registered in 2005						
Terminated	2006	No	P	I	\$0.00	\$3,439.42	\$593.30	\$1,500.00	\$0.00	\$0.00	\$4,840.15	\$4,940.15	\$592.57
Adam Davis for State Rep (RPM)													
	2005				\$2,396.86	\$0.00	\$0.00	\$0.00	\$0.00	\$0.00	\$0.00	\$0.00	\$2,396.86
Amendment Pending	2006	No	P	Y		\$5,186.26	\$0.00	\$2,360.00	\$0.00	\$0.00	\$8,491.79	\$8,679.04	\$1,264.08
District 50B													
People for Knuth (Katherine) Comm (DFL)													
	2005				\$0.00	\$0.00	\$0.00	\$3,198.00	\$0.00	\$100.00	\$3,184.91	\$3,184.91	\$155.15
	2006	No	PG	I		\$8,191.35	\$5,000.00	\$19,863.00	\$5,050.00	\$950.00	\$31,205.76	\$32,554.30	\$6,655.20

House Candidates Who Filed For Office in 2006

Committee Name	Year	Incumbent	Election Result	Spend Limit	Beginning Cash Balance	Public Subsidy	Contributions			Campaign Expenditures	Total Disbursements	Ending Cash Balance	
							Political Party	Individual	Committee/ Fund				Lobbyist
(Lori) Grivna Vol Comm (RPM)													
	2005						Not Registered in 2005						
	2006	No	P	Y	\$0.00	\$6,819.06	\$5,000.00	\$22,763.00	\$4,250.00	\$250.00	\$29,931.11	\$31,957.81	\$7,124.60
District 51A													
Neighbors for Scott Kranz (DFL)													
	2005				\$0.00	\$0.00	\$918.35	\$3,765.00	\$100.00	\$50.00	\$3,605.54	\$4,356.93	\$476.42
	2006	No	PG	I		\$6,676.21	\$903.25	\$12,620.00	\$5,248.34	\$0.00	\$24,534.90	\$25,550.79	\$274.13
(Brad) Biers for State Rep (RPM)													
	2005				\$0.00	\$0.00	\$0.00	\$550.00	\$0.00	\$0.00	\$0.00	\$0.00	\$550.00
	2006	No	P	I		\$6,775.53	\$2,000.00	\$15,165.00	\$4,250.00	\$1,350.00	\$27,757.20	\$28,120.62	\$1,969.91
District 51B													
Friends of Tom Tillberry Comm (DFL)													
	2005						Not Registered in 2005						
	2006	No	PG	I	\$100.00	\$7,226.66	\$4,666.25	\$8,839.89	\$4,700.00	\$400.00	\$15,984.95	\$16,075.07	\$9,847.73
Comm to Elect Bill Loesch (RPM)													
	2005				\$0.00	\$0.00	\$0.00	\$1,820.00	\$50.00	\$0.00	\$564.09	\$614.09	\$1,255.91
	2006	No	P	I		\$5,738.15	\$500.00	\$8,174.71	\$500.00	\$0.00	\$15,297.77	\$16,168.77	\$0.00
District 52A													
Taxpayers for (Robert) Rapheal (DFL)													
	2005				\$3,060.61	\$0.00	\$0.00	\$4,525.00	\$0.00	\$25.00	\$2,872.57	\$2,881.57	\$4,764.04
	2006	No	P	Y		\$6,552.80	\$1,550.00	\$11,945.00	\$4,600.00	\$50.00	\$26,072.66	\$27,114.39	\$2,347.45

House Candidates Who Filed For Office in 2006

Committee Name	Year	Incumbent	Election Result	Spend Limit	Beginning Cash Balance	Public Subsidy	Contributions			Campaign Expenditures	Total Disbursements	Ending Cash Balance	
							Political Party	Individual	Committee/ Fund				Lobbyist
(Bob) Dettmer Vol Comm (RPM)													
	2005						Not Registered in 2005						
	2006	No	PG	I	\$0.00	\$7,246.23	\$2,250.00	\$20,332.64	\$2,300.00	\$700.00	\$32,211.45	\$33,333.65	\$3,329.05
District 52B													
(Jason) Gonnion for House (DFL)													
	2005						Not Registered in 2005						
	2006	No	P	I	\$0.00	\$7,585.98	\$1,450.00	\$19,903.55	\$2,800.00	\$175.00	\$29,690.81	\$31,914.53	\$0.00
Friends of Matt Dean (RPM)													
	2005				\$23,086.35	\$0.00	\$0.00	\$7,745.00	\$950.00	\$150.00	\$4,780.00	\$12,989.92	\$18,791.43
	2006	Yes	PG	Y		\$7,211.45	\$4,500.00	\$25,845.00	\$4,150.00	\$1,350.00	\$29,395.73	\$59,822.74	\$2,025.14
District 53A													
Paul Gardner for Minn House (DFL)													
	2005				\$9,340.25	\$0.00	\$1,000.00	\$6,965.00	\$0.00	\$0.00	\$5,617.52	\$7,339.31	\$9,965.94
	2006	No	PG	Y		\$7,277.14	\$5,000.00	\$12,475.00	\$0.00	\$0.00	\$30,062.12	\$30,822.72	\$3,966.39
Friends of Phil Krinkie Comm (RPM)													
	2005				\$10,138.98	\$0.00	\$0.00	\$0.00	\$400.00	\$0.00	\$1,155.37	\$2,041.69	\$8,497.29
Amendment Pending	2006	Yes	P	Y		\$6,961.05	\$2,900.00	\$17,215.00	\$2,950.00	\$1,050.00	\$29,805.70	\$34,859.39	\$9,713.95
District 53B													
Friends of Jim Berry for State Rep 53B (DFL)													
	2005						Not Registered in 2005						
	2006	No	P	I	\$0.00	\$8,096.15	\$5,000.00	\$4,110.00	\$3,950.00	\$175.00	\$21,533.46	\$21,633.46	\$697.69

House Candidates Who Filed For Office in 2006

Committee Name	Year	Incumbent	Election Result	Spend Limit	Beginning Cash Balance	Public Subsidy	Contributions			Campaign Expenditures	Total Disbursements	Ending Cash Balance	
							Political Party	Individual	Committee/ Fund				Lobbyist
(Carol) McFarlane Vol Comm (RPM)													
	2005						Not Registered in 2005						
	2006	No	PG	Y	\$0.00	\$7,313.77	\$5,000.00	\$15,000.00	\$3,510.00	\$550.00	\$26,737.85	\$28,070.98	\$3,482.71
District 54A													
Mindy Greiling Vol Comm (DFL)													
	2005				\$13,751.28	\$0.00	\$1,000.00	\$14,204.50	\$0.00	\$0.00	\$2,222.60	\$6,157.17	\$22,786.11
	2006	Yes	PG	Y		\$9,345.75	\$5,000.00	\$19,122.00	\$0.00	\$0.00	\$28,742.19	\$44,039.77	\$12,214.09
(Bryan) B Graham Vol Comm (RPM)													
	2005						Not Registered in 2005						
<i>Terminated</i>	2006	No	P	I	\$0.00	\$6,379.37	\$5,000.00	\$5,075.00	\$0.00	\$0.00	\$15,599.23	\$16,716.37	\$0.00
District 54B													
Bev Scalze Vol Comm (DFL)													
	2005				\$15,279.42	\$0.00	\$1,000.00	\$3,135.00	\$100.00	\$0.00	\$4,790.55	\$5,134.36	\$14,380.06
	2006	Yes	PG	Y		\$8,627.29	\$5,000.00	\$12,935.00	\$4,550.00	\$450.00	\$29,021.55	\$35,305.11	\$10,692.24
Citizens for (Ryan) Griffin Comm (RPM)													
	2005				\$851.34	\$0.00	\$1,000.00	\$4,955.00	\$0.00	\$200.00	\$5,699.90	\$5,833.77	\$1,172.57
	2006	No	P	Y		\$6,694.28	\$3,050.00	\$21,735.31	\$750.00	\$125.00	\$29,788.49	\$33,527.16	\$0.00
District 55A													
Leon Lillie for House (DFL)													
	2005				\$440.94	\$0.00	\$1,000.00	\$1,150.00	\$0.00	\$400.00	\$1,167.21	\$1,167.21	\$1,823.73
<i>Amendment Pending</i>	2006	Yes	PG	Y		\$8,592.87	\$4,700.00	\$5,270.00	\$5,500.00	\$300.00	\$20,732.88	\$21,932.88	\$5,370.91

House Candidates Who Filed For Office in 2006

Committee Name	Year	Incumbent	Election Result	Spend Limit	Beginning Cash Balance	Public Subsidy	Contributions			Campaign Expenditures	Total Disbursements	Ending Cash Balance	
							Political Party	Individual	Committee/ Fund				Lobbyist
(Timothy) Kinley for 55A (RPM)													
	2005						Not Registered in 2005						
	2006	No	P	I	\$100.00	\$5,955.29	\$200.00	\$3,255.00	\$0.00	\$0.00	\$9,057.82	\$9,257.59	\$252.70
District 55B													
(Nora) Slawik for State Rep (DFL)													
	2005				\$7,511.52	\$0.00	\$1,000.00	\$5,325.00	\$900.00	\$100.00	\$5,137.63	\$7,267.52	\$7,569.00
	2006	Yes	PG	Y		\$7,792.45	\$2,050.00	\$8,460.00	\$5,400.00	\$550.00	\$19,270.55	\$24,319.82	\$7,256.63
(Damon) Dolton for State Rep (RPM)													
	2005						Not Registered in 2005						
	2006	No	P	Y	\$0.00	\$6,145.36	\$0.00	\$2,145.00	\$0.00	\$0.00	\$8,290.36	\$8,290.36	\$0.00
District 56A													
Citizens for Julie Bunn (DFL)													
	2005				\$0.00	\$0.00	\$1,000.00	\$3,755.00	\$0.00	\$200.00	\$5,692.20	\$5,692.20	\$4,186.80
	2006	No	PG	I		\$6,924.31	\$1,973.00	\$23,695.35	\$4,250.00	\$300.00	\$33,018.62	\$34,416.60	\$6,912.86
Citizens for (Michael) Charron (RPM)													
	2005				\$522.66	\$0.00	\$1,000.00	\$2,715.00	\$500.00	\$200.00	\$3,025.12	\$6,886.84	\$1,300.82
	2006	Yes	P	Y		\$6,728.65	\$4,300.00	\$18,285.00	\$3,275.00	\$1,125.00	\$22,286.26	\$31,149.05	\$4,240.42
District 56B													
Citizens for Marsha Swails (DFL)													
	2005				\$0.00	\$0.00	\$1,000.00	\$9,710.09	\$0.00	\$250.00	\$5,699.93	\$6,685.02	\$4,275.07
	2006	No	PG	I		\$7,168.74	\$1,822.00	\$20,120.03	\$5,050.00	\$515.00	\$33,008.53	\$34,528.32	\$4,435.36

House Candidates Who Filed For Office in 2006

Committee Name	Year	Incumbent	Election Result	Spend Limit	Beginning Cash Balance	Public Subsidy	Contributions			Campaign Expenditures	Total Disbursements	Ending Cash Balance	
							Political Party	Individual	Committee/ Fund				Lobbyist
(Karen) Klinzing Vol Comm (RPM)													
	2005				\$2,697.10	\$0.00	\$1,000.00	\$4,430.00	\$500.00	\$200.00	\$3,225.58	\$4,087.64	\$4,740.64
	2006	Yes	P	Y		\$7,142.67	\$2,500.00	\$13,110.00	\$3,850.00	\$600.00	\$29,652.14	\$31,309.73	\$648.04
District 57A													
Karla Bigham for State Rep Comm (DFL)													
	2005						Not Registered in 2005						
	2006	No	PG	Y	\$0.00	\$7,648.06	\$2,789.00	\$7,710.00	\$5,695.00	\$305.00	\$20,219.36	\$20,794.48	\$3,352.58
(Lewis) Stein for 57A (IPM)													
	2005				\$0.77	\$0.00	\$0.00	\$0.00	\$0.00	\$0.00	\$0.00	\$0.00	\$0.77
	2006	No	P	Y		\$0.00	\$0.00	\$975.49	\$0.00	\$0.00	\$876.26	\$976.26	\$0.00
Kellie Eigenheer Vol Comm (RPM)													
	2005				\$1,851.15	\$0.00	\$0.00	\$0.00	\$0.00	\$0.00	\$0.00	\$0.00	\$1,851.15
	2006	No	P	Y		\$5,412.36	\$650.00	\$2,365.00	\$0.00	\$0.00	\$11,899.23	\$13,726.81	\$51.70
District 57B													
Eileen Weber for State Rep (DFL)													
	2005				\$0.00	\$0.00	\$0.00	\$2,125.00	\$0.00	\$0.00	\$239.35	\$239.35	\$2,125.00
	2006	No	P	Y		\$6,802.11	\$2,139.00	\$18,358.10	\$5,600.00	\$100.00	\$29,741.05	\$31,779.88	\$3,344.33
George Bateman Vol Comm (IPM)													
	2005						Not Registered in 2005						
Terminated	2006	No	P	Y	\$0.00	\$0.00	\$0.00	\$1,120.50	\$0.00	\$0.00	\$1,120.50	\$1,120.50	\$0.00

House Candidates Who Filed For Office in 2006

Committee Name	Year	Incumbent	Election Result	Spend Limit	Beginning Cash Balance	Public Subsidy	Contributions			Campaign Expenditures	Total Disbursements	Ending Cash Balance	
							Political Party	Individual	Committee/ Fund				Lobbyist
Citizens for Denny McNamara (RPM)													
	2005				\$13,590.08	\$0.00	\$0.00	\$16,110.00	\$0.00	\$0.00	\$5,653.56	\$17,552.10	\$12,147.98
	2006	Yes	PG	Y		\$7,040.01	\$250.00	\$29,864.00	\$0.00	\$0.00	\$29,829.93	\$44,475.63	\$4,826.36
District 58A													
(Joe) Mullery Vol Comm (DFL)													
	2005				\$23,667.33	\$0.00	\$0.00	\$13,361.98	\$1,000.00	\$0.00	\$5,436.56	\$5,796.56	\$32,287.75
	2006	Yes	PG	Y		\$8,633.35	\$0.00	\$11,018.08	\$5,175.00	\$200.00	\$21,444.07	\$33,705.36	\$23,608.82
The Comm to Elect Justin C Adams (Other)													
	2005				\$0.00	\$0.00	\$0.00	\$100.00	\$0.00	\$0.00	\$0.00	\$0.00	\$100.00
	2006	No	P	I		\$0.00	\$0.00	\$903.75	\$0.00	\$0.00	\$1,000.74	\$1,003.74	\$0.01
(Nicole) Kuehn for State Rep (RPM)													
	2005							Not Registered in 2005					
	2006	No	P	I	\$0.00	\$4,293.48	\$0.00	\$3,355.54	\$0.00	\$0.00	\$6,485.24	\$9,472.36	\$0.18
District 58B													
Friends of (Augustine) Dominguez Comm (DFL)													
	2005							Not Registered in 2005					
Amendment Pending	2006	No	PG	I	\$0.00	\$8,283.32	\$0.00	\$10,843.00	\$4,000.00	\$1,550.00	\$26,943.38	\$28,243.38	\$1,032.89
Michael Katch Progressive for Minnesota (DFL)													
	2005							Not Registered in 2005					
	2006	No		I	\$0.00	\$0.00	\$0.00	\$1,500.00	\$0.00	\$0.00	\$3,070.81	\$5,030.57	\$0.00

House Candidates Who Filed For Office in 2006

Committee Name	Year	Incumbent	Election Result	Spend Limit	Beginning Cash Balance	Public Subsidy	Contributions			Campaign Expenditures	Total Disbursements	Ending Cash Balance	
							Political Party	Individual	Committee/ Fund				Lobbyist
Paid for by Friends to Elect Mary Gaines (IPM)													
	2005						Not Registered in 2005						
	2006	No	P	I	\$0.00	\$0.00	\$0.00	\$0.00	\$0.00	\$0.00	\$0.00	\$0.00	
Friends of Karen Lee Rosar (IPM)													
	2005						Not Registered in 2005						
	2006	No		I	\$0.00	\$0.00	\$0.00	\$1,662.45	\$0.00	\$0.00	\$1,177.94	\$1,177.94	\$484.51
Alan Shilepsky 58B Campaign Comm (RPM)													
	2005						Not Registered in 2005						
	2006	No	P	Y	\$0.00	\$3,895.62	\$100.00	\$3,165.00	\$0.00	\$0.00	\$7,703.09	\$8,388.55	\$484.80
District 59A													
(Diane) Loeffler for the Legislature (DFL)													
	2005				\$2,747.61	\$0.00	\$0.00	\$4,492.00	\$1,000.00	\$140.00	\$1,282.48	\$8,283.33	\$96.28
	2006	Yes	PG	Y		\$9,017.74	\$0.00	\$8,486.00	\$3,850.00	\$700.00	\$13,438.24	\$17,327.19	\$4,822.83
(Barry) Hickethier For House (RPM)													
	2005						Not Registered in 2005						
	2006	No	P	I	\$0.00	\$4,537.73	\$0.00	\$1,735.00	\$0.00	\$0.00	\$2,327.38	\$2,327.38	\$4,072.27
District 59B													
Vols for Phyllis Kahn (DFL)													
	2005				\$1,513.51	\$0.00	\$0.00	\$6,740.00	\$800.00	\$100.00	\$2,708.48	\$4,851.05	\$4,302.46
	2006	Yes	PG	Y		\$8,756.00	\$0.00	\$7,860.00	\$4,800.00	\$300.00	\$17,292.12	\$27,571.86	\$0.00

House Candidates Who Filed For Office in 2006

Committee Name	Year	Incumbent	Election Result	Spend Limit	Beginning Cash Balance	Public Subsidy	Contributions			Campaign Expenditures	Total Disbursements	Ending Cash Balance	
							Political Party	Individual	Committee/ Fund				Lobbyist
(Ronald) Lischeid Vol Comm (IPM)													
	2005				\$5.19	\$0.00	\$0.00	\$945.00	\$0.00	\$0.00	\$308.00	\$308.00	\$642.19
	2006	No	P	Y		\$3,507.77	\$835.00	\$1,980.00	\$0.00	\$0.00	\$6,747.70	\$6,954.70	\$10.26
District 60A													
Kelliher (Margaret A) Vol Comm (DFL)													
	2005				\$1,486.77	\$0.00	\$0.00	\$5,770.00	\$1,000.00	\$100.00	\$2,772.69	\$6,691.34	\$1,665.43
	2006	Yes	PG	W		\$10,801.65	\$0.00	\$20,120.00	\$3,800.00	\$2,180.00	\$19,128.22	\$35,403.96	\$3,163.29
(Alexander) Whitney 06 Campaign Comm (RPM)													
	2005							Not Registered in 2005					
	2006	No	P	N	\$0.00	\$0.00	\$150.00	\$27,205.00	\$100.00	\$0.00	\$26,523.56	\$26,602.53	\$852.47
District 60B													
(Frank) Hornstein Vol Comm (DFL)													
	2005				\$8,555.99	\$0.00	\$0.00	\$2,990.00	\$800.00	\$0.00	\$4,524.00	\$5,499.00	\$6,846.99
	2006	Yes	PG	Y		\$11,469.99	\$0.00	\$9,318.00	\$3,100.00	\$630.00	\$15,600.45	\$25,232.25	\$8,383.47
Neighbors for Skyler (Weinand) (RPM)													
	2005							Not Registered in 2005					
	2006	No	P	I	\$0.00	\$5,027.35	\$150.00	\$5,455.00	\$0.00	\$0.00	\$10,611.09	\$10,611.09	\$21.26
District 61A													
Karen Clark Election Comm (DFL)													
	2005				\$3,469.72	\$0.00	\$0.00	\$2,225.00	\$1,115.00	\$25.00	\$1,536.11	\$7,735.65	\$1,866.41
	2006	Yes	PG	Y		\$7,861.73	\$0.00	\$7,940.00	\$4,350.00	\$600.00	\$17,721.39	\$25,855.64	\$651.08

House Candidates Who Filed For Office in 2006

Committee Name	Year	Incumbent	Election Result	Spend Limit	Beginning Cash Balance	Public Subsidy	Contributions			Campaign Expenditures	Total Disbursements	Ending Cash Balance	
							Political Party	Individual	Committee/ Fund				Lobbyist
District 61B													
Friends of Neva Walker (DFL)													
	2005				\$3,225.24	\$0.00	\$600.00	\$1,200.00	\$0.00	\$0.00	\$3,123.70	\$7,361.17	\$1,552.23
	2006	Yes	PG	Y		\$8,703.84	\$0.00	\$2,440.00	\$3,300.00	\$50.00	\$11,159.73	\$16,211.29	\$1,413.73
District 62A													
Neighbors for Jim Davnie (DFL)													
	2005				\$8,854.34	\$0.00	\$583.73	\$2,335.00	\$1,000.00	\$0.00	\$4,520.94	\$5,696.84	\$7,343.38
	2006	Yes	PG	Y		\$10,552.47	\$0.00	\$4,798.32	\$5,450.00	\$475.00	\$15,299.27	\$20,286.66	\$8,332.51
Dave Shegstad Vol Comm (RPM)													
	2005						Not Registered in 2005						
	2006	No	P	N	\$0.00	\$0.00	\$100.00	\$320.00	\$0.00	\$0.00	\$7.82	\$7.82	\$412.18
District 62B													
Jean Wagenius Vol Comm (DFL)													
	2005				\$3,362.60	\$0.00	\$0.00	\$2,110.00	\$0.00	\$0.00	\$104.90	\$135.08	\$5,337.52
	2006	Yes	PG	Y		\$10,548.31	\$0.00	\$4,725.00	\$0.00	\$0.00	\$9,378.79	\$15,485.49	\$5,125.34
Minnesotans for (Jay) Mastrud (RPM)													
	2005				\$203.62	\$0.00	\$0.00	\$0.00	\$0.00	\$0.00	\$0.00	\$0.00	\$245.21
	2006	No	P	Y		\$5,283.39	\$100.00	\$1,650.00	\$0.00	\$0.00	\$5,481.45	\$5,573.19	\$2,455.41
District 63A													
(Paul) Thissen Vol Comm (DFL)													
	2005				\$1,597.53	\$0.00	\$500.00	\$11,085.00	\$900.00	\$200.00	\$5,294.53	\$11,735.42	\$2,747.83
	2006	Yes	PG	Y		\$9,543.65	\$0.00	\$23,358.47	\$4,325.00	\$1,650.00	\$12,077.83	\$31,314.33	\$10,473.12

House Candidates Who Filed For Office in 2006

Committee Name	Year	Incumbent	Election Result	Spend Limit	Beginning Cash Balance	Public Subsidy	Contributions			Campaign Expenditures	Total Disbursements	Ending Cash Balance	
							Political Party	Individual	Committee/ Fund				Lobbyist
David Alvarado for State House (RPM)													
	2005				\$0.00	\$0.00	\$0.00	\$100.00	\$0.00	\$0.00	\$0.00	\$48.35	\$51.65
	2006	No	P	I		\$0.00	\$9.59	\$363.33	\$0.00	\$0.00	\$123.47	\$356.80	\$67.77
District 63B													
(Linda) Slocum Vol Comm (DFL)													
	2005						Not Registered in 2005						
	2006	No	PG	I	\$0.00	\$8,091.54	\$3,807.00	\$11,204.11	\$4,200.00	\$650.00	\$26,623.61	\$27,138.60	\$1,476.60
Gary Satnan for Minnesota House (IPM)													
	2005						Not Registered in 2005						
	2006	No	P	Y	\$0.00	\$0.00	\$0.00	\$3,574.04	\$0.00	\$0.00	\$6,921.06	\$6,921.06	\$90.02
Vern Wilcox for State House (RPM)													
	2005				\$0.00	\$0.00	\$4,119.99	\$1,425.00	\$0.00	\$0.00	\$119.50	\$179.85	\$5,366.83
	2006	No	P	Y		\$5,783.22	\$2,519.17	\$9,703.33	\$500.00	\$550.00	\$22,345.79	\$24,106.40	\$333.24
District 64A													
(John) Gehan Election Comm (DFL)													
	2005						Not Registered in 2005						
	2006	No		I	\$0.00	\$0.00	\$0.00	\$700.00	\$0.00	\$0.00	\$15,537.00	\$15,637.00	\$0.45
Neighbors for (Erin) Murphy (DFL)													
	2005				\$0.00	\$0.00	\$0.00	\$5,495.00	\$100.00	\$1,040.00	\$5,668.27	\$5,924.80	\$710.20
Amendment Pending	2006	No	PG	I		\$11,077.18	\$25.00	\$29,362.00	\$1,450.00	\$1,925.00	\$33,089.70	\$37,567.90	\$7,138.50

House Candidates Who Filed For Office in 2006

Committee Name	Year	Incumbent	Election Result	Spend Limit	Beginning Cash Balance	Public Subsidy	Contributions			Campaign Expenditures	Total Disbursements	Ending Cash Balance	
							Political Party	Individual	Committee/ Fund				Lobbyist
Jesse Mortenson for 64A (GPM)													
	2005				\$0.00	\$0.00	\$0.00	\$1,545.00	\$0.00	\$0.00	\$98.63	\$98.63	\$1,446.62
	2006	No	P	I		\$614.16	\$430.00	\$16,792.30	\$0.00	\$0.00	\$16,888.32	\$18,350.43	\$1,743.98
Citizens for Kirstin Beach (RPM)													
	2005				\$3,553.82	\$0.00	\$0.00	\$1,290.00	\$0.00	\$0.00	\$4,263.99	\$4,435.81	\$408.41
	2006	No	P	Y		\$4,784.80	\$0.00	\$5,100.00	\$0.00	\$0.00	\$5,871.47	\$7,234.02	\$3,059.41
District 64B													
(Michael) Paymar Vol Comm (DFL)													
	2005				\$4,359.64	\$0.00	\$0.00	\$7,245.00	\$1,000.00	\$330.00	\$10,518.14	\$10,518.14	\$2,420.70
	2006	Yes	PG	Y		\$10,534.63	\$0.00	\$7,095.00	\$4,975.00	\$400.00	\$20,476.08	\$24,536.45	\$888.88
Friends of Emory Dively (RPM)													
	2005							Not Registered in 2005					
	2006	No	P	I	\$0.00	\$5,445.82	\$2,107.10	\$10,050.00	\$0.00	\$0.00	\$17,298.10	\$17,865.65	\$498.07
District 65A													
Cy Thao Campaign Comm (DFL)													
	2005				\$2,299.00	\$0.00	\$0.00	\$1,035.00	\$0.00	\$300.00	\$4.00	\$3,195.00	\$2,439.00
	2006	Yes	PG	Y		\$7,596.00	\$0.00	\$2,675.00	\$1,975.00	\$200.00	\$9,702.00	\$13,619.00	\$1,266.00
Citizens to Elect Paul Holmgren (RPM)													
	2005				\$5.00	\$0.00	\$0.00	\$0.00	\$0.00	\$0.00	\$0.00	\$0.00	\$5.00
	2006	No	P	Y		\$3,976.97	\$0.00	\$1,585.00	\$0.00	\$0.00	\$4,019.63	\$4,311.63	\$1,255.34

House Candidates Who Filed For Office in 2006

Committee Name	Year	Incumbent	Election Result	Spend Limit	Beginning Cash Balance	Public Subsidy	Contributions			Campaign Expenditures	Total Disbursements	Ending Cash Balance	
							Political Party	Individual	Committee/ Fund				Lobbyist
District 65B													
Neighbors for (Carlos) Mariani Comm (DFL)													
	2005				\$254.81	\$0.00	\$0.00	\$15.00	\$300.00	\$0.00	\$0.00	\$539.37	\$30.44
	2006	Yes	PG	Y		\$0.00	\$0.00	\$150.00	\$2,100.00	\$0.00	\$424.92	\$1,792.79	\$1,087.65
Citizens for (Lisa) Murphy (RPM)													
	2005				\$0.00	\$0.00	\$0.00	\$1,200.00	\$0.00	\$0.00	\$0.00	\$0.00	\$1,200.00
	2006	No	P	I		\$4,430.20	\$0.00	\$1,955.00	\$0.00	\$0.00	\$4,520.06	\$5,237.33	\$2,347.87
District 66A													
John Lesch for State Rep (DFL)													
	2005				\$2,681.96	\$0.00	\$0.00	\$1,450.00	\$1,100.00	\$0.00	\$3,185.10	\$3,918.90	\$1,785.15
	2006	Yes	PG	Y		\$7,556.58	\$1,000.00	\$5,540.00	\$5,040.00	\$1,060.00	\$15,582.93	\$19,496.46	\$2,445.27
Citizens to Elect David R Buehler (RPM)													
	2005							Not Registered in 2005					
Terminated	2006	No	P	Y	\$0.00	\$0.00	\$150.00	\$100.00	\$0.00	\$0.00	\$100.00	\$250.00	\$0.00
District 66B													
(Alice) Hausman Vol Comm (DFL)													
	2005				\$8,367.86	\$0.00	\$0.00	\$775.00	\$500.00	\$0.00	\$964.26	\$964.26	\$8,736.22
Amendment Pending	2006	Yes	PG	Y		\$10,315.64	\$5,000.00	\$7,203.00	\$3,150.00	\$1,100.00	\$10,297.62	\$27,970.97	\$7,645.20
Joyce Nevins (RPM)													
	2005							Not Registered in 2005					
	2006	No	P	Y	\$0.00	\$4,877.48	\$500.00	\$2,255.00	\$1.93	\$0.00	\$7,152.32	\$7,166.12	\$468.29

House Candidates Who Filed For Office in 2006

Committee Name	Year	Incumbent	Election Result	Spend Limit	Beginning Cash Balance	Public Subsidy	Contributions			Campaign Expenditures	Total Disbursements	Ending Cash Balance	
							Political Party	Individual	Committee/ Fund				Lobbyist
District 67A													
(Tim) Mahoney for House (DFL)													
	2005				\$5,137.60	\$0.00	\$0.00	\$400.00	\$1,000.00	\$0.00	\$2,837.22	\$6,064.05	\$2,248.92
	2006	Yes	PG	Y		\$8,040.79	\$0.00	\$4,110.00	\$5,150.00	\$1,200.00	\$8,180.34	\$13,580.77	\$7,447.85
Comm to Elect (Debi) Makidon (RPM)													
	2005						Not Registered in 2005						
	2006	No	P	I	\$0.00	\$4,469.26	\$0.00	\$1,580.00	\$0.00	\$0.00	\$5,564.62	\$5,604.87	\$444.39
District 67B													
Vols for Johnson (Sheldon) (DFL)													
	2005				\$12,713.37	\$0.00	\$0.00	\$4,100.00	\$700.00	\$100.00	\$2,894.79	\$4,510.14	\$13,264.23
	2006	Yes	PG	Y		\$7,631.69	\$0.00	\$3,690.00	\$5,350.00	\$0.00	\$10,357.11	\$18,469.63	\$11,466.29
Citizens for (Greg) LeMay (RPM)													
	2005				\$337.09	\$0.00	\$0.00	\$225.00	\$0.00	\$0.00	\$272.16	\$296.16	\$309.93
	2006	No	P	Y		\$4,494.50	\$0.00	\$3,380.00	\$0.00	\$0.00	\$7,430.10	\$8,127.70	\$172.33

Judicial Candidates Who Filed For Office in 2006

Committee Name	Year	Incumbent	Election Result	Beginning Cash Balance	Contributions			Campaign Expenditures	Total Disbursements	Ending Cash Balance	
					Political Party	Individual	Committee/ Fund				
Appeals Court, District 11											
(Christopher) Dietzen Vol Comm											
	2003										
	2004										
	2005										
	2006	Yes	PG	\$0.00	\$0.00	\$23,515.00	\$8,050.00	\$630.00	\$32,198.56	\$32,395.00	\$0.00
(Dan) Griffith for Judge											
	2003										
	2004										
	2005										
	2006	No	P	\$100.00	\$0.00	\$3,150.00	\$0.00	\$0.00	\$3,093.96	\$3,093.96	\$156.04
District Court, District 1- 6											
Citizens for Judge David Knutson											
	2003										
	2004			\$0.00	\$6,976.43	\$0.00	\$0.00	\$0.00	\$0.00	\$6.00	\$6,970.43
	2005				\$0.00	\$150.00	\$0.00	\$0.00	\$12.00	\$6,991.43	\$129.00
	2006	Yes	P		\$0.00	\$0.00	\$0.00	\$0.00	\$0.00	\$0.00	\$129.00

Judicial Candidates Who Filed For Office in 2006

Committee Name	Year	Incumbent	Election Result	Beginning Cash Balance	Contributions			Campaign Expenditures	Total Disbursements	Ending Cash Balance	
					Political Party	Individual	Committee/ Fund				
District Court, District 1-14											
Comm to Retain Judge (Michael) Mayer											
	2003									Not Registered in 2003	
	2004									Not Registered in 2004	
	2005									Not Registered in 2005	
Terminated	2006	Yes	P	\$0.00	\$0.00	\$0.00	\$0.00	\$0.00	\$19.00	\$700.00	\$0.00
District Court, District 1-26											
Scott Newman Election Comm											
	2003									Not Registered in 2003	
	2004									Not Registered in 2004	
	2005									Not Registered in 2005	
	2006	No	P	\$0.00	\$9,136.39	\$7,450.00	\$500.00	\$250.00	\$33,792.05	\$33,792.05	\$3,557.79
Citizens for Judge (Mike) Savre											
	2003									Not Registered in 2003	
	2004									Not Registered in 2004	
	2005									Not Registered in 2005	
Terminated	2006	Yes	PG	\$0.00	\$0.00	\$24,646.35	\$373.90	\$0.00	\$22,000.30	\$32,520.32	\$0.00

Judicial Candidates Who Filed For Office in 2006

Committee Name	Year	Incumbent	Election Result	Beginning Cash Balance	Contributions			Campaign Expenditures	Total Disbursements	Ending Cash Balance	
					Political Party	Individual	Committee/ Fund				
District Court, District 1-29											
Comm to Re-elect Judge Terry E Conkel											
	2003										
	2004										
	2005										
Terminated	2006	Yes	P	\$0.00	\$0.00	\$102.20	\$0.00	\$0.00	\$59.40	\$602.20	\$0.00
District Court, District 2-6											
Citizens to Retain Judge (John) VandeNorth											
	2003										
	2004										
	2005										
Terminated	2006	No	P	\$0.00	\$0.00	\$1,450.00	\$0.00	\$0.00	\$1,358.96	\$16,450.00	\$0.00
District Court, District 2-7											
Re-Elect Judge Dale B Lindman Comm											
	2003										
	2004										
	2005										
Terminated	2006	Yes	P	\$0.00	\$0.00	\$13,605.00	\$700.00	\$100.00	\$14,413.96	\$15,005.00	\$0.00

Judicial Candidates Who Filed For Office in 2006

Committee Name	Year	Incumbent	Election Result	Beginning Cash Balance	Contributions			Campaign Expenditures	Total Disbursements	Ending Cash Balance
					Political Party	Individual	Committee/ Fund			
District Court, District 2-11										
(Gary) Bastian Vol Comm										
	2003			\$973.82	\$0.00	\$0.00	\$0.00	\$0.00	\$81.08	\$892.74
	2004				\$0.00	\$0.00	\$0.00	\$0.00	\$0.00	\$892.74
	2005				\$0.00	\$0.00	\$0.00	\$0.00	\$0.00	\$899.69
	2006	Yes	P		\$0.00	\$0.00	\$0.00	\$0.00	\$82.45	\$817.24
District Court, District 2-12										
Judge Gregg Johnson Re-Election Comm										
	2003					Not Registered in 2003				
	2004					Not Registered in 2004				
	2005					Not Registered in 2005				
	2006	Yes	P	\$0.00	\$0.00	\$0.00	\$0.00	\$0.00	\$0.00	\$100.00
District Court, District 2-28										
(Paul) Godfrey for Judge										
	2003					Not Registered in 2003				
	2004					Not Registered in 2004				
	2005					Not Registered in 2005				
	2006	No		\$0.00	\$0.00	\$17,151.00	\$0.00	\$50.00	\$16,226.64	\$885.17

Judicial Candidates Who Filed For Office in 2006

<i>Committee Name</i>	<i>Year</i>	<i>Incumbent</i>	<i>Election Result</i>	<i>Beginning Cash Balance</i>	<i>Contributions</i>			<i>Campaign Expenditures</i>	<i>Total Disbursements</i>	<i>Ending Cash Balance</i>	
					<i>Political Party</i>	<i>Individual</i>	<i>Committee/ Fund</i>				
Comm to Elect Judge Elena L Ostby											
	2003										
	2004										
	2005										
	2006	Yes	PG	\$0.00	\$0.00	\$18,897.55	\$2,900.00	\$450.00	\$33,710.49	\$33,825.84	\$268.59
(Jay) Benanav for Judge											
	2003										
	2004										
	2005										
	2006	No	P	\$0.00	\$0.00	\$34,874.55	\$1,150.42	\$1,105.00	\$46,483.90	\$46,799.60	\$622.47
District Court, District 2-29											
Citizens to Retain Judge Diane Alshouse											
	2003										
	2004										
	2005										
	2006	Yes	P	\$0.00	\$0.00	\$1,910.00	\$0.00	\$150.00	\$1,791.96	\$2,060.00	\$0.00

Judicial Candidates Who Filed For Office in 2006

Committee Name	Year	Incumbent	Election Result	Beginning Cash Balance	Contributions			Campaign Expenditures	Total Disbursements	Ending Cash Balance	
					Political Party	Individual	Committee/ Fund				Lobbyist
District Court, District 4-44											
Dee Rowe Vol Comm											
	2003									Not Registered in 2003	
	2004									Not Registered in 2004	
	2005									Not Registered in 2005	
	2006	No		\$0.00	\$0.00	\$725.00	\$1,000.00	\$0.00	\$6,129.06	\$6,129.06	\$180.56
Re-Elect Judge (Pat) Karasov Vol Comm											
	2003									Not Registered in 2003	
	2004									Not Registered in 2004	
	2005									Not Registered in 2005	
Terminated	2006	Yes	PG	\$0.00	\$0.00	\$6,057.25	\$1,700.00	\$0.00	\$6,654.30	\$9,319.71	\$38.95
District Court, District 4-48											
Comm to Retain Judge (John) McShane											
	2003			\$707.16	\$0.00	\$0.00	\$0.00	\$0.00	\$0.00	\$12.00	\$695.16
	2004				\$0.00	\$0.00	\$0.00	\$0.00	\$0.00	\$0.00	\$695.16
	2005				\$0.00	\$0.00	\$0.00	\$0.00	\$0.00	\$0.00	\$695.16
	2006	Yes	PG		\$0.00	\$1,970.00	\$2,000.00	\$0.00	\$3,498.50	\$3,498.50	\$1,166.66

Judicial Candidates Who Filed For Office in 2006

Committee Name	Year	Incumbent	Election Result	Beginning Cash Balance	Contributions			Campaign Expenditures	Total Disbursements	Ending Cash Balance
					Political Party	Individual	Committee/ Fund			
District Court, District 4-55										
Citizens to Re-Elect Judge Cara Lee Neville										
	2003			\$285.10	\$0.00	\$0.00	\$0.00	\$0.00	\$0.00	\$285.10
	2004				\$0.00	\$0.00	\$0.00	\$0.00	\$0.00	\$285.10
	2005				\$0.00	\$0.00	\$0.00	\$0.00	\$0.00	\$285.10
Terminated	2006	Yes	P		\$0.00	\$0.00	\$0.00	\$285.10	\$785.10	\$0.00
District Court, District 6-8										
Judge (Shaun) Floerke Vol Comm										
	2003						Not Registered in 2003			
	2004						Not Registered in 2004			
	2005						Not Registered in 2005			
	2006	Yes	PG	\$0.00	\$0.00	\$21,075.89	\$0.35	\$25.00	\$20,979.59	\$21,085.59
Comm to Elect Paul E Lacy for Judge										
	2003						Not Registered in 2003			
	2004			\$0.00	\$0.00	\$6,090.00	\$0.00	\$0.00	\$6,082.09	\$6,082.09
	2005				\$0.00	\$0.00	\$0.00	\$0.00	\$0.00	\$0.00
	2006	No			\$0.00	\$4,425.00	\$0.00	\$0.00	\$2,323.20	\$2,323.20

Judicial Candidates Who Filed For Office in 2006

<i>Committee Name</i>	<i>Year</i>	<i>Incumbent</i>	<i>Election Result</i>	<i>Beginning Cash Balance</i>	<i>Contributions</i>			<i>Campaign Expenditures</i>	<i>Total Disbursements</i>	<i>Ending Cash Balance</i>	
					<i>Political Party</i>	<i>Individual</i>	<i>Committee/ Fund</i>				
Tim Little for Judge Campaign Comm											
	2003										
	2004										
	2005										
	2006	No	P	\$0.00	\$0.00	\$4,904.62	\$0.00	\$0.00	\$6,502.91	\$6,549.36	\$24.77
District Court, District 6-10											
Comm to Retain Judge Mark Starr											
	2003										
	2004										
	2005										
Terminated	2006	Yes	PG	\$0.00	\$0.00	\$7,623.64	\$0.00	\$0.00	\$23,112.34	\$23,823.64	\$0.00
District Court, District 9-7											
Comm to Reelect Judge (Terrance) Holter											
	2003										
	2004										
	2005										
Terminated	2006	Yes	P	\$0.00	\$0.00	\$22,769.49	\$0.00	\$0.00	\$22,769.49	\$22,769.49	\$0.00

Judicial Candidates Who Filed For Office in 2006

<i>Committee Name</i>	<i>Year</i>	<i>Incumbent</i>	<i>Election Result</i>	<i>Beginning Cash Balance</i>	<i>Contributions</i>			<i>Campaign Expenditures</i>	<i>Total Disbursements</i>	<i>Ending Cash Balance</i>
					<i>Political Party</i>	<i>Individual</i>	<i>Committee/ Fund</i>			
Citizens for Truth & Light (Tim Tingelstad)										
	2003									
	2004									
	2005									
	2006	No		\$0.00	\$0.00	\$3,885.17	\$0.00	\$0.00	\$3,885.17	\$3,885.17
District Court, District 10-16										
Doug Swenson for 10th Judicial Dist Judge										
	2003			\$2,627.25	\$0.00	\$0.00	\$0.00	\$0.00	\$30.00	\$2,597.25
	2004				\$0.00	\$0.00	\$0.00	\$0.00	\$60.00	\$2,537.25
	2005				\$0.00	\$0.00	\$0.00	\$0.00	\$60.00	\$2,477.25
	2006	Yes	P		\$0.00	\$0.00	\$0.00	\$0.00	\$450.00	\$1,967.25
Supreme Court, District NA										
Citizens for Justice Barry Anderson										
	2003									
	2004									
	2005									
	2006	Yes	PG	\$0.00	\$0.00	\$0.00	\$0.00	\$0.00	\$98.60	\$176.98

Other Registered Principal Campaign Committees

Name (Party, District)	Spend Limit	Cash on Hand 1/1/06	Contributions				Total Available	Campaign Expenditures	Total Disbursements	Cash on Hand 12/31/06	
			Political Party	Individual	Committee/ Fund	Lobbyist					
Aamoth, Erik RPM, 33	Y	4,050	0	0	0	0	4,050	0	4,175	0	T
Abrams, Ronald RPM, 43B	N	12,182	0	0	3,450	1,000	18,247	288	18,247	0	T
Adolphson, Peter RPM, 42A	Y	13,832	0	0	0	0	13,832	0	2,031	11,802	
Aiken, John DFL, 19A	N	2,418	0	0	0	0	2,418	0	2,418	0	T
Aitken, Douglas RPM, 3B	Y	415	0	0	0	0	415	876	880	37	
Aldrich, Stephen 4-46	N	191	0	0	0	0	191	0	0	191	
Allen, David IPM, 41B	N	138	0	0	0	0	138	5	138	0	T
Allen, Kerri DFL, 65A	N	0	0	0	0	0	0	0	0	0	T
Anderson, Diane RPM, 38B	N	1,935	0	0	0	0	1,950	0	0	1,950	
Anderson, Irv DFL, 3A	Y	8,851	0	0	0	0	8,851	132	132	8,719	
Anderson, Maureen DFL, 53	N	0	0	0	0	0	0	0	0	0	
Anderson, Paul SC	N	2,628	0	0	0	0	2,628	148	153	2,475	
Anderson, Steven IPM, 62	Y	70	0	150	0	0	220	0	200	20	
Anderson, Warren RPM, 66B	Y	0	0	0	0	0	0	0	0	0	T
Arndt, Sheril RPM, 65	N	166	0	0	0	0	196	0	0	196	
Arnosti, Don DFL, 64A	Y	1,438	0	18,397	0	250	20,085	18,632	20,085	0	T
Auger, Paul DFL, 53	Y	990	0	0	0	0	990	0	990	0	
Bachmann, Michele RPM, 52	Y	37,518	0	0	0	0	37,668	9,125	27,492	10,177	
Baker, Stephen 4-18	N	1,215	0	0	0	0	1,215	0	0	1,215	
Bambenek, Bob Other, 32	N	4,368	0	0	0	0	4,368	0	0	4,368	

Other Registered Principal Campaign Committees

Name (Party, District)	Spend Limit	Cash on Hand 1/1/06	Contributions				Total Available	Campaign Expenditures	Total Disbursements	Cash on Hand 12/31/06	
			Political Party	Individual	Committee/ Fund	Lobbyist					
Barnett, Michael RPM, 45B	N	600	0	0	0	0	600	0	0	600	
Barrett, Bob DFL, 17B	N	7	0	0	0	0	7	0	0	7	
Beach, Kirstin RPM, 64	N	0	0	0	0	0	0	0	0	0	T
Bennett, Lance IPM, 23A	N	188	0	0	0	0	188	0	0	188	
Bennett, Ross DFL, 19	N	1,447	0	500	0	0	1,947	300	500	1,447	
Benson, Scott DFL, 62	Y	0	0	15,510	700	950	17,160	15,835	17,130	30	T
Benson, Wendy DFL, 53A	Y	0	0	3,280	0	0	5,280	1,927	4,603	677	
Berg, Colin RPM, 20B	N	11,162	0	0	0	0	11,582	200	11,582	0	T
Berg, James DFL, 35	N	0	0	0	0	0	0	0	0	0	T
Berg, Ryan DFL, 11A	Y	425	0	0	0	0	425	0	425	0	T
Bernardy, Connie DFL, 51B	Y	9,462	50	12,411	3,525	1,050	26,523	3,972	22,829	3,669	
Bernick, Lee RPM, 41B	N	3,100	0	0	0	0	3,100	0	0	3,100	
Berry, Jim DFL, 64A	N	0	0	0	0	0	0	0	0	0	T
Bjork, Bruce DFL, 25A	N	701	0	0	0	0	701	0	530	171	
Blakey, Brooke DFL, 65A	N	208	0	0	0	0	208	0	0	208	
Blatz, Kathleen SC	N	2,233	0	0	0	0	2,233	0	2,233	0	T
Bodnar, Amy DFL, 48	Y	171	0	0	0	0	171	0	171	0	T
Boho, Andrew GPM, 48B	N	3	0	0	0	0	3	0	0	3	
Borrell, Dick RPM, 19B	Y	397	0	0	0	0	397	0	0	397	
Boudreau, Lynda RPM, 26B	N	12,052	0	0	0	0	12,892	0	12,892	0	T

Other Registered Principal Campaign Committees

Name (Party, District)	Spend Limit	Cash on Hand 1/1/06	Contributions				Total Available	Campaign Expenditures	Total Disbursements	Cash on Hand 12/31/06	
			Political Party	Individual	Committee/ Fund	Lobbyist					
Bradley, Francis RPM, 29B	Y	16,519	0	150	450	0	17,119	0	15,318	1,801	
Breaker, Martin RPM, 6A	N	0	0	0	0	0	0	0	0	0	
Breedlove, Sheree IPM, 58	N	0	0	0	0	0	0	0	0	0	T
Brinker, Joel RPM, 23A	N	0	0	450	0	0	450	403	403	47	T
Brown, Kathy RPM, 50	N	100	0	0	0	0	100	0	0	100	T
Burke, Susan 4-18	N	12,190	0	0	0	0	12,190	431	11,931	259	
Cain, Melvin RPM, 25A	N	18	0	0	0	0	18	0	18	0	T
Cairnes, Richard RPM, 67B	N	0	0	0	0	0	0	0	0	0	T
Campbell, Richard (Dick) RP	N	9	0	0	0	0	9	0	9	0	T
Carlson, Andy RPM, 66B	Y	791	0	0	0	0	791	0	200	591	
Carlson, Jual RPM, SA	Y	878	0	50	0	0	928	0	928	0	T
Carruthers, Philip DFL, 47B	N	1,980	0	0	0	0	2,340	0	2,519	0	T
Chaffee, Blake DFL, 8	Y	0	0	3,120	0	0	3,258	235	3,258	0	T
Christianson, Amy RPM, 57A	N	0	0	100	0	0	100	12	100	0	T
Clark, Jill 4-53	N	80	0	0	0	0	80	0	80	0	T
Clark, Marlene RPM, 11B	Y	2,690	0	0	0	0	2,690	0	2,000	690	
Clarksean, Randy DFL, 10	Y	1,604	0	950	0	0	2,554	724	724	1,830	
Clemenson, Lyle RPM, 48	N	0	0	0	0	0	0	0	0	0	T
Coler, Benjamin DFL, 36B	N	335	0	0	0	0	335	0	277	58	T
Conlan, Matthew DFL, 17B	N	184	0	0	0	0	184	0	40	144	

Other Registered Principal Campaign Committees

Name (Party, District)	Spend Limit	Cash on Hand 1/1/06	Contributions				Total Available	Campaign Expenditures	Total Disbursements	Cash on Hand 12/31/06	
			Political Party	Individual	Committee/ Fund	Lobbyist					
Coop, Cary DFL, 35	Y	102	0	0	0	0	102	0	0	102	
Copeland, Greg RPM, 66A	Y	36	0	0	0	0	36	0	0	36	
Copeland, Greg RPM, 67	N	5	0	0	0	0	5	0	0	5	
Corbin, Michael IPM, 26B	Y	0	0	100	0	0	100	100	100	0	
Cottingham-Zierdt, L Jaquelin	N	5,329	0	0	0	0	5,345	0	0	5,345	
Dady, Sara DFL, 64A	Y	1,001	0	1,850	0	0	2,851	2,488	2,851	0	T
Daniels, Ray DFL, 42B	N	187	0	0	0	0	187	0	0	187	
Dauer, Brian DFL, 30A	N	4,726	0	0	0	0	4,870	0	0	4,870	
Davern, Patrick DFL, 53	Y	40	0	275	0	0	315	54	204	111	
Davis, C R Chuck DFL, 16A	N	626	0	0	0	0	626	0	626	0	T
Davis, Laura DFL, 41A	N	625	0	0	0	0	625	0	0	625	
Dawkins, Andy DFL, 65A	N	379	0	0	0	0	379	0	0	379	
Deitering, John DFL, 19	N	349	0	0	0	0	349	0	349	0	
Dempsey, Jerome RPM, 28A	Y	439	0	0	0	0	439	0	439	0	T
DeRose, Jim RPM, 14B	N	2,005	0	0	0	0	2,005	0	75	1,930	
Dickmeyer, Louise RPM, 23B	N	287	0	0	0	0	287	0	287	0	T
Dietz, Jennifer DFL, 49A	N	1,519	0	0	0	0	1,519	35	35	1,484	
Donovan III, William GPM, 44	N	203	0	0	0	0	203	0	0	203	
Doran, Kelly DFL, GC	N	1,024,452	0	26,971	1,000	4,197	1,067,310	625,356	1,067,310	0	T
Dorman, Dan RPM, 27A	Y	9,853	0	1,150	3,350	1,675	16,178	350	10,480	5,698	

Other Registered Principal Campaign Committees

Name (Party, District)	Spend Limit	Cash on Hand 1/1/06	Contributions				Total Available	Campaign Expenditures	Total Disbursements	Cash on Hand 12/31/06	
			Political Party	Individual	Committee/ Fund	Lobbyist					
Dorn, John DFL, 23B	Y	6,188	0	0	0	0	6,188	39	952	5,236	
Drewry, Donald RPM, 36B	N	220	0	0	0	0	220	0	0	220	
Dutcher, Judi DFL, GC	N	87	0	0	0	0	87	0	87	0	T
Eastlund, Carol DFL, 33B	N	1,917	0	0	0	0	1,917	0	0	1,917	
Eaton, Alex DFL, 62	Y	3,002	0	8,044	0	0	12,061	8,544	11,093	968	
Ecklund, Robert DFL, 3A	N	0	0	1,000	500	0	1,500	310	1,500	0	T
Eder, Dorian DFL, 59A	N	624	0	0	0	0	624	0	0	624	
Edevold, Mark DFL, 2B	N	392	0	0	0	0	392	0	0	392	
Egan, Ray RPM, 47	N	0	0	0	0	0	0	0	0	0	
Ek, Kay RPM, 15B	N	0	0	0	0	0	0	0	0	0	T
Ek, Sue RPM, 15B	N	6,256	0	0	0	0	6,692	352	6,677	16	T
Ellefson, Jim RPM, 2A	N	483	0	0	0	0	483	0	400	83	T
Ellering, Paul IPM, 13A	N	222	0	0	0	0	222	0	0	222	
Ellison, Keith DFL, 58B	Y	6,453	0	0	0	0	6,453	0	2,823	3,630	
Ellison, Vic RPM, 37	Y	106	0	0	0	0	106	0	106	0	T
Entenza, Matthew DFL, 64A	N	4,647	0	0	0	0	4,841	0	3,099	1,742	
Entenza, Matthew DFL, AG	N	72,113	1,050	225,100	28,150	7,250	333,663	329,776	332,770	893	
Estenson, Jeremy RPM, 60B	Y	315	0	0	0	0	315	303	303	12	
Evans, Geri DFL, 50B	Y	3,105	0	380	0	0	3,485	754	754	2,732	
Fahey, John RPM, 34	Y	0	0	0	0	0	0	0	0	0	

Other Registered Principal Campaign Committees

Name (Party, District)	Spend Limit	Cash on Hand 1/1/06	Contributions				Total Available	Campaign Expenditures	Total Disbursements	Cash on Hand 12/31/06	
			Political Party	Individual	Committee/ Fund	Lobbyist					
Fiddler, Mark DFL, 63	Y	0	0	3,830	0	0	3,830	3,830	3,830	0	T
Folstrom, Irene DFL, 4	Y	-3,649	0	0	0	0	-3,649	0	0	-3,649	A
Frederickson, Mark DFL, 30A	Y	2,437	0	0	0	0	2,437	0	2,437	0	T
Freeman, Daniel RPM, 44	Y	803	0	0	0	0	803	0	803	0	T
Freeman, Michael DFL, GC	N	4,608	0	0	0	0	4,615	0	4,615	0	T
Freiberg, Mike DFL, 44B	Y	19	0	2,425	0	50	2,494	1,386	1,427	1,067	
Frieman, Sheryl DFL, 43A	N	940	0	0	0	0	940	0	0	940	
Frolik, Anthony IPM, 52B	N	347	0	0	0	0	347	0	0	347	
Frost, Larry RPM, 41B	N	2,133	0	0	0	0	2,133	0	0	2,133	
Fulcher, Brian RPM, 53A	Y	0	0	760	0	0	760	0	600	160	
Fuller, Douglas RPM, 4A	Y	37	0	0	0	0	37	24	37	0	T
Gaither, David RPM, 43	N	2,325	0	0	0	0	2,325	0	0	2,325	
Garcia, Edwina IPM, 63	N	0	0	0	0	0	0	0	0	0	
Garrison, Robert RPM, 62A	N	0	0	0	0	0	0	0	0	0	
Gibeau, John DFL, 24A	N	471	0	0	0	0	471	0	150	321	
Gilow, Judy DFL, 32	N	1,197	0	0	0	0	1,197	0	0	1,197	
Gladue, Matthew DFL, 62	Y	0	0	16,250	100	0	16,450	16,334	16,334	16	T
Gleason, Mark DFL, 63	Y	0	0	1,355	0	0	2,492	2,351	2,351	1,278	
Gleason, Mark DFL, SA	Y	201	0	0	0	0	201	0	0	201	
Goetz, John DFL, 41A	N	0	0	31,402	0	0	31,402	31,390	31,402	0	T

Other Registered Principal Campaign Committees

Name (Party, District)	Spend Limit	Cash on Hand 1/1/06	Contributions				Total Available	Campaign Expenditures	Total Disbursements	Cash on Hand 12/31/06	
			Political Party	Individual	Committee/ Fund	Lobbyist					
Goodwin, Barb DFL, 50A	Y	4,108	0	94	500	0	4,722	1,425	4,722	0	
Graham, Joshua RPM, 67A	N	174	0	0	0	0	174	0	0	174	
Greenberg, Myron 4-20	N	1,084	0	0	0	0	1,084	0	142	942	
Grishen, Carol IPM, 62A	N	3,277	0	0	0	0	3,277	0	0	3,277	
Groves, David IPM, 40B	Y	886	0	0	0	0	886	0	0	886	
Gustafson, Bob RPM, 18	N	792	0	0	0	0	792	0	792	0	T
Haag, Del IPM, 19	N	0	0	0	0	0	0	0	0	0	
Haapoja, Wayne RPM, 23A	Y	205	0	0	0	0	205	0	0	205	
Haas, Bill RPM, 47A	Y	7,647	0	0	0	0	7,647	250	7,155	697	
Haas, Charles RPM, 52B	N	2	0	0	0	0	2	0	0	2	
Haas, Nancy DFL, 66A	N	12	0	0	0	0	12	0	0	12	
Haefner, Troy DFL, 23	N	0	0	0	0	0	0	0	0	0	T
Hage, Tim DFL, 24B	N	89	0	0	0	0	89	0	0	89	
Hahn, Wayne RPM, 28A	Y	208	0	1,480	0	0	1,688	534	784	904	
Hall, Aaron RPM, 51	N	22,990	0	0	0	0	22,990	998	21,718	1,272	
Hamann-Roland, Mary IPM,	N	7,106	0	0	0	0	7,106	0	0	7,106	
Hamilton, Shawn DFL, 51B	Y	0	0	200	200	0	402	263	312	90	
Hamm, Welbec IPM, 3A	N	526	0	0	0	0	526	0	0	526	
Hanf, Brian IPM, 45B	Y	401	0	140	0	0	542	0	542	0	
Hannon, Wade GPM, 9A	N	882	0	0	0	0	932	0	50	882	

Other Registered Principal Campaign Committees

Name (Party, District)	Spend Limit	Cash on Hand 1/1/06	Contributions				Total Available	Campaign Expenditures	Total Disbursements	Cash on Hand 12/31/06	
			Political Party	Individual	Committee/ Fund	Lobbyist					
Hansen, Greg DFL, 19A	N	157	0	0	0	0	157	0	0	157	
Hansen, William DFL, 6A	N	13,963	0	0	0	0	13,963	40	5,040	8,923	
Hanson, Karl DFL, 10	N	63	0	937	0	0	1,000	0	1,000	0	
Hanson, Margaret DFL, 31B	N	6,578	0	0	0	0	6,595	0	6,970	0	T
Hanson, Paula DFL, 50	N	13,316	0	0	0	0	13,316	0	0	13,316	
Hanson, Samuel SC	N	5,232	0	0	0	0	5,232	123	123	5,110	
Harbron, Chris DFL, 38A	N	2,176	0	0	0	0	2,176	10	10	2,166	
Hassinger, Paul Other, 64A	Y	0	0	5	0	0	5	0	5	0	T
Hatch, Michael DFL, AG	Y	18,762	0	0	0	0	20,762	0	20,762	0	T
Hauth-Schmid, Eric DFL, 50B	N	944	0	0	0	0	944	0	0	944	
Heck, Scott IPM, 52A	N	1,004	0	0	0	0	1,004	0	0	1,004	
Hein, Al DFL, 31B	Y	92	0	0	0	0	92	0	0	92	
Herold, Kelly DFL, 31	Y	666	0	700	0	0	1,366	992	992	374	
Heutmaker, John RPM, 41B	N	116	0	0	0	0	116	0	0	116	
Hobot, Chad DFL, 51A	N	0	0	0	0	0	0	1,541	1,541	0	
Hoch, David Other, GC	Y	0	0	500	0	0	500	500	500	0	T
Holmstrom, Caroll DFL, 32A	N	3,206	0	0	0	0	3,206	0	2,000	1,206	
Holmstrom, Cassandra RPM,	N	472	0	0	0	0	472	0	0	472	
Holstad, Joel DFL, 51B	N	3,424	0	0	0	0	3,424	0	0	3,424	
Holsten, Mark RPM, 52B	N	3,107	0	0	0	0	3,107	0	0	3,107	

Other Registered Principal Campaign Committees

Name (Party, District)	Spend Limit	Cash on Hand 1/1/06	Contributions				Total Available	Campaign Expenditures	Total Disbursements	Cash on Hand 12/31/06	
			Political Party	Individual	Committee/ Fund	Lobbyist					
Hooten, Carol 1- 1	N	153	0	0	0	0	153	0	0	153	
Horn, Gerald RPM, 47A	Y	243	0	0	0	0	243	0	243	0	T
Hottinger, John DFL, 23	Y	5,359	0	1,113	1,425	1,400	11,212	2,780	5,049	6,163	A
Hubert, Jim RPM, 47B	Y	428	0	3,890	0	0	9,318	1,708	3,741	5,576	
Hudson, Natalie NA, 2	N	1,229	0	0	0	0	1,229	194	194	1,035	
Isaacson, Rosie DFL, 37B	N	498	0	0	0	0	498	0	0	498	
Ives, Paul RPM, 39A	N	3,555	0	0	0	0	3,555	0	0	3,555	
Jackson, Robert RPM, 33B	N	0	0	0	1,937	0	3,874	1,747	1,747	190	
Jenkins, Karen DFL, 45	N	6,453	0	0	0	0	6,453	0	6,453	0	T
Jenkins, Kevin RPM, 11B	N	0	0	399	0	0	399	298	298	101	
Jilek, Kristina RPM, 64B	N	0	0	0	0	0	0	0	0	0	
Johnson, Alan RPM, 7A	N	39	0	0	0	0	39	0	0	39	T
Johnson, Charles (Chaz) RP	Y	0	600	5,220	0	0	5,820	2,820	2,820	3,000	
Johnson, Jeffrey RPM, 43A	Y	500	0	150	0	0	650	0	650	0	TA
Johnson, Joellen DFL, 53A	N	8,874	0	0	0	0	8,874	0	0	8,874	
Johnson, Natonia DFL, 58B	Y	0	0	1,100	0	0	1,100	1,100	1,100	0	T
Johnson, Roger DFL, 49	Y	6,547	0	700	0	0	7,247	1,898	7,247	0	T
Johnson, Roger DFL, 49B	N	162	0	0	0	0	162	0	162	0	T
Johnson, Ruth DFL, 23A	Y	6,745	0	0	100	100	6,952	152	6,917	35	TA
Jones, Nathan RPM, 50A	Y	2,733	0	0	0	0	2,733	0	0	2,733	

Other Registered Principal Campaign Committees

Name (Party, District)	Spend Limit	Cash on Hand 1/1/06	Contributions				Total Available	Campaign Expenditures	Total Disbursements	Cash on Hand 12/31/06	
			Political Party	Individual	Committee/ Fund	Lobbyist					
Jones, Thomas DFL, 8B	N	876	0	0	0	0	876	0	0	876	
Jorgensen, Mark Other, 49B	Y	21	0	0	0	0	21	0	0	21	
Kalis, Henry DFL, 24B	N	2,729	0	0	0	0	2,729	0	2,729	0	T
Kappler, John RPM, 53A	Y	2,648	0	1,150	0	0	3,798	1,800	1,836	1,962	
Keeton, Bob DFL, 12B	Y	1,705	0	650	0	0	2,355	2,355	2,355	0	T
Kehr, Allan RPM, 7B	Y	7,003	0	500	0	0	7,503	302	324	7,179	
Keith, Ian DFL, 64A	Y	4,070	0	8,689	500	0	13,259	12,532	13,401	43	T
Kelley, Stephen DFL, 44	Y	767	3,272	150	1,750	50	5,990	1,670	6,071	0	
Kelley, Steve DFL, GC	Y	34,736	20,000	345,687	16,080	21,673	449,427	422,074	448,342	334	
Kelley, Terry IPM, 27	Y	83	0	0	0	0	83	0	0	83	
Kelly, Thomas RPM, AG	N	5,198	0	0	0	0	5,198	0	5,000	198	
Kiel, Lonn RPM, 1B	N	6,436	0	0	0	0	6,450	0	6,449	1	T
Kierlin, Robert RPM, 31	Y	36,952	0	0	0	0	36,993	0	36,993	0	T
Kim, Daniel Other, GC	Y	0	0	0	0	0	0	0	0	0	T
Kimball, Marc DFL, 56A	N	1,986	0	0	0	0	1,986	366	1,986	0	T
Kirby, Patrick RPM, 63B	Y	1,003	0	0	0	0	1,003	0	0	1,003	
Kiscaden, Sheila IPM, 30	Y	46,317	0	1,243	700	250	48,547	947	38,467	10,080	
Klaphake, Jay DFL, 52A	N	0	0	0	0	0	0	0	0	0	
Klein, John IPM, 67B	N	0	0	0	0	0	0	0	0	0	
Knoblach, Jim RPM, 15A	N	912	0	50	0	0	1,097	0	1,097	0	T

Other Registered Principal Campaign Committees

Name (Party, District)	Spend Limit	Cash on Hand 1/1/06	Contributions				Total Available	Campaign Expenditures	Total Disbursements	Cash on Hand 12/31/06	
			Political Party	Individual	Committee/ Fund	Lobbyist					
Knutson, Jon RPM, 47	Y	736	0	2,084	0	0	5,344	844	873	4,471	
Koch, Rory RPM, 64A	N	557	0	0	0	0	557	0	450	107	
Koemptgen, Kelley RPM, 55	N	911	0	0	0	0	950	0	0	950	
Korvela, Dee RPM, 47A	N	2,757	0	0	0	0	2,757	0	2,757	0	T
Krenik, John RPM, 64B	Y	1	0	0	0	0	1	0	0	1	
Krentz, Jane DFL, 52	Y	490	0	0	0	0	490	0	0	490	
Krueger, William DFL, 53	N	1,469	0	0	0	0	1,469	0	0	1,469	
Krych, Justin RPM, 7	Y	1,053	0	0	0	0	1,053	0	1,053	0	T
Kuettel, Paul RPM, 66	Y	0	0	0	0	0	0	0	0	0	T
Laidig, Gary RPM, 56	Y	2	0	0	0	0	2	0	0	2	
Lamotte, Andy RPM, 67A	N	1,383	0	0	0	0	1,383	0	60	1,323	
Lange, LaJune 4-27	N	62	0	0	0	0	62	37	62	0	T
Larson, Daniel DFL, 63B	Y	706	0	1,050	1,900	500	4,716	1,553	4,716	0	T
Larson, David IPM, 42A	N	194	0	0	0	0	194	0	0	194	
Latz, Ronald DFL, 44B	Y	482	0	3,745	2,950	600	8,128	6,459	8,128	0	T
Lazenberry, Dennis DFL, 56	Y	43	0	0	0	0	43	0	43	0	T
Lefler, Herbert 4-56	N	1,229	0	0	0	0	1,229	0	0	1,229	
LeMire, Darryl DFL, 53B	N	0	0	0	0	0	0	0	0	0	
Lewis, Carol DFL, 15B	N	127	0	0	0	0	127	0	0	127	
Lewis, Cheryl DFL, 41	N	1,874	0	0	0	0	1,874	0	0	1,874	

Other Registered Principal Campaign Committees

Name (Party, District)	Spend Limit	Cash on Hand 1/1/06	Contributions				Total Available	Campaign Expenditures	Total Disbursements	Cash on Hand 12/31/06	
			Political Party	Individual	Committee/ Fund	Lobbyist					
Lewis, Russell DFL, 50B	Y	2,193	0	1,060	500	265	4,018	3,869	3,869	149	
Lies, Tim DFL, 25B	Y	213	0	0	0	0	213	0	0	213	A
Lijewski, Thomas IPM, 58B	N	0	0	0	0	0	0	0	0	0	
Lindberg, Andy RPM, 61B	N	525	0	0	0	0	525	0	0	525	
Lindquist, Todd RPM, 60A	N	0	0	0	0	0	0	0	0	0	T
Lotti, Bruce DFL, 6	Y	272	0	0	0	0	272	272	272	0	T
Lourey, Becky DFL, 8	Y	4,898	0	17,000	200	0	22,098	737	20,812	1,286	
Lovas, Michael RPM, 59B	N	175	0	0	0	0	175	0	0	175	
Loveland, Roger RPM, 54B	N	557	0	0	0	0	557	39	539	18	
Lownie, Larry RPM, 7B	Y	4,592	0	0	0	0	4,592	0	0	4,592	
Ludwig, Ted DFL, 25	Y	0	0	3,625	0	0	3,625	3,498	3,625	0	T
Lunde, Jeffrey RPM, 47B	Y	2,018	0	500	0	0	2,518	2,353	2,413	106	
Luther, Darlene DFL, 47A	N	13,661	0	0	0	0	13,676	0	13,676	0	T
Manley, Debra RPM, 52B	N	895	0	0	0	0	895	0	0	895	
Mansheim, Joseph RPM, 50	Y	225	0	0	0	0	225	0	225	0	T
Manthey, Timothy RPM, 44	N	7,324	0	0	0	0	7,324	0	0	7,324	
Marko, Sharon DFL, 57	Y	2,759	0	0	0	0	2,759	0	2,713	46	T
Marks, Thomas GPM, 23A	N	64	0	0	0	0	64	0	0	64	
Marty, John DFL, GC	Y	8,795	0	0	0	0	8,830	0	0	8,830	
May, Donald DFL, 29A	N	359	0	0	0	0	359	0	0	359	

Other Registered Principal Campaign Committees

Name (Party, District)	Spend Limit	Cash on Hand 1/1/06	Contributions				Total Available	Campaign Expenditures	Total Disbursements	Cash on Hand 12/31/06	
			Political Party	Individual	Committee/ Fund	Lobbyist					
McClung, Brian RPM, 39A	N	2,060	0	0	0	0	2,060	0	0	2,060	
McElroy, Daniel RPM, 40A	N	10,059	0	0	0	0	10,059	0	10,059	0	T
Meslow, Doug RPM, 53B	Y	10,482	0	5,000	1,550	150	17,182	2,892	15,050	2,132	
Meyer, Helen SC	N	29,976	0	0	0	0	29,976	115	115	29,861	
Meyer, Kristin RPM, 59	N	4,101	0	0	0	0	4,101	0	0	4,101	
Meyer, Perry RPM, 23A	N	0	0	5,750	0	0	5,750	742	5,750	0	T
Michaud, J. Luke RPM, 52B	N	42	0	0	0	0	42	0	0	42	
Miller, Craig RPM, 32A	N	6,889	0	0	0	0	6,889	0	0	6,889	
Minar, Stephen RPM, 53A	Y	1,751	0	0	0	0	1,751	952	952	799	
Minge, David NA, 3	N	2,063	0	0	0	0	2,111	143	191	1,921	
Mitchell, Angela DFL, 32	N	0	0	0	0	0	0	0	0	0	
Mitchell, Donald DFL, 52	Y	0	0	4,615	0	0	4,615	2,276	4,615	0	T
Montez, Angela Montgome D	Y	0	0	1,075	0	0	1,075	1,097	1,097	-22	
Morales, Curtis DFL, 67B	N	0	0	0	0	0	0	0	0	0	
Morrison, Terry IPM, 25A	Y	502	0	600	0	0	1,102	0	0	1,102	
Mortensen, LeeAnn DFL, 49	N	3,650	0	0	0	0	3,650	0	0	3,650	
Mosel, Darrel DFL, 23B	N	0	0	0	0	0	0	0	0	0	
Motin, Paul RPM, 48	Y	3,090	0	2,330	0	0	5,420	4,131	4,131	1,289	
Muiznieks, Veid DFL, 57A	Y	0	0	1,634	0	0	1,920	1,920	1,920	0	T
Munger, Willard DFL, 7A	N	0	0	0	0	0	0	0	0	0	

Other Registered Principal Campaign Committees

Name (Party, District)	Spend Limit	Cash on Hand 1/1/06	Contributions				Total Available	Campaign Expenditures	Total Disbursements	Cash on Hand 12/31/06	
			Political Party	Individual	Committee/ Fund	Lobbyist					
Nagel, Debra Copa DFL, 12B	Y	98	0	0	0	0	98	0	0	98	
Nagorski, Stanley DFL, 4	Y	746	0	0	0	0	746	0	746	0	T
Nelson, Bob RPM, 53A	Y	423	0	3,220	0	0	3,843	1,208	3,057	2,162	
Nelson, Bruce RPM, 8	Y	645	0	0	0	0	645	0	645	0	T
Nelson, Edward Other, 46	Y	1,937	0	0	0	0	1,939	250	250	1,689	
Netwal, Earl DFL, 62	Y	0	0	6,115	0	0	6,115	5,973	6,036	79	T
Newinski, Dennis RPM, 55	N	879	0	0	0	0	879	0	0	879	
Newman, Scott RPM, 18A	Y	0	0	0	0	0	0	0	0	0	T
Nolan, Anne DFL, 15A	Y	62	0	2,197	0	0	2,343	1,490	2,333	10	
Nolde, John RPM, 52B	Y	145	0	0	0	0	145	0	0	145	
Norman, Thomas IPM, 6	Y	351	0	249	0	0	600	0	600	0	T
Novak, Steven DFL, 50	Y	67	0	0	0	0	167	0	167	0	T
Nutter, Sara DFL, 63B	Y	0	0	2,606	0	0	2,606	2,545	2,545	61	
Nyhus, Sarah RPM, 56B	Y	0	0	1,195	0	0	1,195	4	4	1,147	
O'Berry, Betsy DFL, 48B	N	124	0	0	0	0	124	0	0	124	
Ochoada, Orlando RPM, 62A	Y	0	0	0	0	0	0	0	0	0	
Ochsner, Dan RPM, 15	N	2,784	0	0	0	0	2,784	0	1,500	1,284	
O'Fallon, Daniel DFL, 53	N	10,298	0	15,830	500	0	26,632	5,941	21,771	4,861	
Oines, Eric GPM, 58A	N	18	0	0	0	0	18	0	0	18	
Olsen, Stephanie RPM, 47B	Y	11,200	0	0	0	0	11,200	288	288	10,912	

Other Registered Principal Campaign Committees

Name (Party, District)	Spend Limit	Cash on Hand 1/1/06	Contributions				Total Available	Campaign Expenditures	Total Disbursements	Cash on Hand 12/31/06	
			Political Party	Individual	Committee/ Fund	Lobbyist					
Olson, David DFL, 35B	N	637	0	0	0	0	637	0	21	616	T
Olson, Donald RPM, 26B	Y	601	0	3,570	0	0	4,171	2,834	2,986	1,185	
Olson, John DFL, 32B	N	1,220	0	0	0	0	1,220	0	1,200	20	T
Olson, Randall RPM, 15B	N	541	0	0	0	0	541	0	0	541	
Olson, Todd DFL, 51A	Y	1,081	0	0	0	0	1,081	0	1,000	81	T
Opatz, Joseph DFL, 15B	N	2,132	0	0	0	0	2,132	41	2,111	20	T
Osterman, Lynne RPM, 45A	Y	25	0	0	0	0	25	0	0	25	T
Otto, Rebecca DFL, 52B	N	2,896	0	0	0	0	2,896	0	2,896	0	T
Paulson, Tom DFL, 49A	Y	0	0	2,990	0	0	2,990	1,215	1,215	1,775	
Pecar, Richard RPM, 64	N	505	0	0	0	0	505	0	0	505	
Penas, Maxine RPM, 1A	Y	6,844	0	335	1,750	0	8,929	98	8,939	0	T
Penny, Timothy IPM, GC	N	0	0	0	0	0	66,899	0	66,899	0	T
Petersen, Trudy RPM, 46B	Y	2,778	0	0	0	0	2,780	0	2,780	0	T
Peterson, Douglas DFL, 13B	N	373	0	0	0	0	373	0	0	373	
Peterson, Rodney DFL, 29A	N	925	0	0	0	0	961	0	0	961	
Peterson, Shelley RPM, 51A	N	0	5,000	0	0	0	5,000	0	0	5,000	
Peterson, Steve RPM, 7A	Y	367	0	200	0	0	567	0	0	567	
Philbrook, Bud DFL, GC	Y	1,645	0	0	0	0	1,645	0	356	1,289	
Piumbroeck, Larry DFL, 42	Y	80	0	0	0	0	80	0	0	80	
Podgorski, Todd DFL, 39	Y	524	0	2,255	100	0	2,879	2,105	2,629	249	

Other Registered Principal Campaign Committees

Name (Party, District)	Spend Limit	Cash on Hand 1/1/06	Contributions				Total Available	Campaign Expenditures	Total Disbursements	Cash on Hand 12/31/06	
			Political Party	Individual	Committee/ Fund	Lobbyist					
Porter, Tom RPM, 6A	N	0	0	0	0	0	2,927	2,927	0		
Price, Leonard DFL, 56B	N	4,100	0	0	0	0	4,114	0	4,109	5	T
Pugh, David DFL, 29A	Y	513	0	0	0	0	513	0	2,013	0	T
Quigley, Kevin 1-28	N	0	0	0	0	0	0	0	0	0	
Rainville, Ralph RPM, 62A	N	0	0	0	0	0	0	0	0	0	T
Ranum, Jane DFL, 63	Y	3,766	0	0	0	0	3,936	0	3,936	0	T
Raskiewicz, Scott DFL, GC	Y	0	0	950	0	0	950	950	950	0	T
Ratte', Phil IPM, 50A	N	0	0	0	0	0	0	0	0	0	T
Reed, Daniel DFL, 8	Y	0	0	1,850	0	0	1,850	1,850	1,850	0	T
Reinhardt, Victoria Ann DFL,	Y	253	0	0	0	0	253	132	132	121	
Reitz, Nathaniel 1- 1	N	375	0	0	0	0	375	0	0	375	
Rhodes, Jim RPM, 44A	Y	316	0	625	0	200	1,141	355	1,055	86	
Richardson, P J IPM, 17B	Y	427	0	0	0	0	427	36	391	36	
Riihiluoma, Kelly DFL, 8	Y	0	0	1,410	300	0	1,710	1,679	1,679	31	T
Ringwelski, Jessica DFL, 12	Y	5,486	0	680	0	0	6,326	4,858	5,450	876	
Robins, Heather DFL, 25A	N	5,098	0	0	0	0	5,098	200	5,098	0	T
Roesch, Adam IPM, 47B	N	1,249	0	0	0	0	1,249	0	0	1,249	
Rosell, Antonio DFL, 58B	N	0	0	1,890	0	0	1,890	1,722	1,722	168	
Rosenfield, Joseph DFL, 40A	N	1,295	0	0	0	0	1,295	0	0	1,295	
Ross, Paul 3	N	33	0	0	0	0	33	0	0	33	

Other Registered Principal Campaign Committees

Name (Party, District)	Spend Limit	Cash on Hand 1/1/06	Contributions				Total Available	Campaign Expenditures	Total Disbursements	Cash on Hand 12/31/06	
			Political Party	Individual	Committee/ Fund	Lobbyist					
Ross, Thomas RPM, 61B	N	627	0	0	0	0	627	0	0	627	
Rozentals, Valdis RPM, 59A	N	1,821	0	0	0	0	1,821	0	0	1,821	
Samuelson, Carl DFL, 4B	N	20	0	0	0	0	20	0	0	20	T
Samuelson, Char RPM, 50B	Y	9,553	0	150	350	0	10,098	1,944	12,042	0	T
Samuelson, Don DFL, 12	N	1,949	3,000	0	0	0	4,949	1,166	3,753	1,196	
Samuelson, Don DFL, 12A	N	3,428	0	0	0	0	3,428	0	3,400	28	T
Sande, Christian DFL, SS	Y	3,320	0	36,105	1,200	550	41,565	47,566	48,030	344	
Sanz, Tina DFL, 62	Y	0	0	2,990	950	100	4,040	550	550	3,490	
Saumer, Bill RPM, 8	Y	249	0	2,074	0	0	2,323	2,127	2,127	196	
Sauter, Don DFL, 25A	N	487	0	0	0	0	487	0	486	0	T
Sauter, Lee DFL, 25B	N	184	0	0	0	0	184	0	0	184	
Sawatzke, Pat RPM, 19	N	4,667	0	0	0	0	4,667	0	0	4,667	
Scheck, Andrew DFL, 49B	Y	-58	0	0	0	0	-58	0	0	-58	
Scheevel, Kenric RPM, 31	N	18,986	0	0	0	0	18,986	0	12,500	6,486	
Schmidt, Ed DFL, 10	Y	0	0	3,713	0	0	3,713	3,713	3,713	0	T
Schmidt, Lori DFL, 19B	N	764	0	0	0	0	764	0	1,410	764	
Schmitz, Roger RPM, 1	Y	0	0	2,520	0	0	2,520	2,520	2,520	0	T
Schneider, Jan RPM, 41	N	123	0	0	0	0	123	0	0	123	
Schultz, Matthew DFL, 38A	Y	1,370	0	0	0	0	1,370	28	28	1,341	
Schumacher, Duane RPM, 1	Y	35	0	1,710	0	0	1,745	1,709	1,709	36	

Other Registered Principal Campaign Committees

Name (Party, District)	Spend Limit	Cash on Hand 1/1/06	Contributions				Total Available	Campaign Expenditures	Total Disbursements	Cash on Hand 12/31/06	
			Political Party	Individual	Committee/ Fund	Lobbyist					
Schumacher, Leslie DFL, 16	N	1,110	0	0	0	0	1,110	0	0	1,110	
Schutta, Richard RPM, 58A	Y	156	0	0	0	0	156	0	156	0	T
Schwab, Grace RPM, 27	Y	0	0	0	0	0	0	0	0	0	T
Schwartz, Donald RPM, 34A	N	19	0	0	0	0	19	0	19	0	T
Seim, James RPM, 43	N	0	0	463	0	0	463	409	409	54	
Seppanen, Linda RPM, 32A	N	642	0	0	0	0	642	0	0	642	
Sharkey, Jonathon Other, G	N	0	0	300	0	0	300	300	300	0	T
Sheehan, John DFL, 35A	N	189	0	0	0	0	189	0	188	1	T
Sheran, Thomas 4-18	N	0	0	0	0	0	0	0	0	0	T
Sieben, Katie DFL, 57A	Y	11,097	0	0	600	0	11,697	234	271	11,426	
Siebsen, Timothy DFL, 25	Y	0	0	575	0	0	575	173	575	0	T
Sierra, Ashley DFL, 35B	N	4,390	0	0	0	0	4,390	274	4,390	0	T
Sifferle, Patricia 2-14	N	502	0	0	0	0	502	0	0	502	
Skoglund, Wes DFL, 62	Y	17,867	0	250	1,950	200	20,270	0	5,024	15,247	
Smith, Becki GPM, 59B	N	798	0	0	0	0	798	0	0	798	
Solomon, Mark DFL, 36A	Y	225	0	1,340	100	0	1,665	340	1,640	45	
Speer, Katherine DFL, 29B	N	845	0	0	0	0	845	0	845	0	T
Sprinkel, Jeff DFL, 61A	N	5,621	0	0	0	0	5,621	0	0	5,621	
Stanek, Richard RPM, 32B	N	0	0	0	0	0	0	0	0	0	
Stang, Douglas RPM, 14B	N	4,115	0	0	0	0	4,115	348	3,848	517	

Other Registered Principal Campaign Committees

Name (Party, District)	Spend Limit	Cash on Hand 1/1/06	Contributions				Total Available	Campaign Expenditures	Total Disbursements	Cash on Hand 12/31/06	
			Political Party	Individual	Committee/ Fund	Lobbyist					
Steiner, Jan RPM, 55A	Y	424	0	0	0	0	465	0	238	227	
Stellpflug, Luke 10-14	N	157	0	0	0	0	157	0	0	157	
Stevens, Daniel RPM, 17	N	0	0	0	0	0	0	0	0	0	T
Stevens, Spencer DFL, 29A	Y	1,967	0	0	0	0	1,967	0	30	1,937	
Stockstead, Michael RPM, 42	N	5,115	0	0	0	0	5,115	0	0	5,115	
Stone, Craig RPM, 64	Y	1,000	0	0	0	0	1,000	0	0	1,000	
Storm, Julie Other, 23	Y	1,301	0	100	0	0	1,429	470	1,429	0	T
Strand, Brent RPM, 1	N	0	704	0	0	0	704	704	704	0	T
Sundae, Lax DFL, 37B	Y	2,411	0	0	0	0	2,411	0	0	2,411	
Sundberg, Patricia DFL, 17A	N	3,262	0	0	0	0	3,268	0	3,268	0	T
Sutherland, William RPM, 42	Y	2,533	0	300	0	0	2,833	0	0	2,833	
Swanson, Donna DFL, 64A	Y	0	0	9,820	600	1,150	11,570	13,425	13,425	857	
Swenson, Howard RPM, 23A	N	9,456	0	0	0	0	9,456	0	0	9,456	
Swenson, James 4-58	N	534	0	0	0	0	534	0	0	534	
Sycks, Tim RPM, 9B	Y	4	0	0	0	0	4	0	0	4	T
Sykora, Barbara RPM, 33B	Y	16,031	150	425	1,300	0	17,947	150	14,261	3,836	
Tarasar, Lisa DFL, 51A	N	0	0	0	0	0	0	0	0	0	
Tenney, Geoffrey DFL, 19A	N	410	0	0	0	0	410	0	425	-15	T
Theisen, Mary NA, 1-31	N	808	0	0	0	0	809	0	0	809	
Thell, Theresa Gail DFL, 19B	Y	400	0	0	0	0	400	0	0	400	

Other Registered Principal Campaign Committees

Name (Party, District)	Spend Limit	Cash on Hand 1/1/06	Contributions				Total Available	Campaign Expenditures	Total Disbursements	Cash on Hand 12/31/06	
			Political Party	Individual	Committee/ Fund	Lobbyist					
Thomas, Patrick RPM, 57	N	1,740	0	0	0	0	1,740	1,577	1,670	70	T
Thome, Ben IPM, 45A	N	91	0	0	0	0	91	0	0	91	T
Thompson, Mark DFL, 45A	N	228	0	0	0	0	228	0	0	228	
Tingelstad, Timothy SC	N	0	0	0	0	0	0	0	0	0	
Tomczak, John RPM, 47	Y	0	0	0	0	0	0	0	0	0	T
Trainor, Kevin RPM, 61A	N	0	0	0	0	0	0	0	0	0	
Traub, Lauri M P DFL, 37B	N	302	0	0	0	0	302	0	0	302	
Trewartha, Bob DFL, 48B	N	164	0	0	0	0	164	0	164	0	T
Trojack, John RPM, 39	Y	1,791	0	0	0	0	1,791	0	0	1,791	
Tupper, Michael DFL, 29	N	1,061	0	0	0	0	1,211	0	1,201	10	T
Turner, Laverne GPM, 61	N	0	0	0	0	0	0	0	0	0	
Valentine, Susan RPM, 62B	N	5,765	0	0	0	0	5,765	0	0	5,765	
Van Blarcom, Therese DFL,	Y	5,569	0	0	0	0	5,569	0	0	5,569	
Van Iwaarden, Ellen Trout D	Y	0	0	8,690	250	100	9,040	7,194	7,194	3,193	
Vandever, Raymond RPM,	Y	12,365	0	3,895	1,750	50	18,060	4,245	20,792	235	T
Vines, Matt RPM, 46A	N	0	0	0	0	0	0	0	0	0	
Vlach, Diane RPM, 13	Y	1,343	0	400	0	0	1,743	569	569	1,174	
Voss, Steven DFL, 48A	Y	4,897	0	0	0	0	4,897	0	4,897	0	T
Vrudny, Amy RPM, 63A	N	3,412	0	0	0	0	3,413	0	3,413	0	T
Wagner, Anthony (Tony) DFL	Y	5,770	0	0	0	0	5,770	0	300	5,470	

Other Registered Principal Campaign Committees

Name (Party, District)	Spend Limit	Cash on Hand 1/1/06	Contributions				Total Available	Campaign Expenditures	Total Disbursements	Cash on Hand 12/31/06	
			Political Party	Individual	Committee/ Fund	Lobbyist					
Walch, Meg RPM, 28	Y	0	0	8,332	0	0	8,432	6,725	8,407	25	T
Walker, Thomas RPM, 66	Y	53	0	0	0	0	53	0	0	53	T
Waller, Donald IPM, 18B	N	1,202	0	0	0	0	1,202	0	0	1,202	
Wallin, Justin RPM, 12	Y	111	0	0	0	0	111	0	100	11	T0
Warkentin, Eldon RPM, 49B	N	175	0	0	0	0	175	0	0	0	
Wasiluk, Scott DFL, 55A	Y	2,668	0	0	0	0	2,668	0	0	2,668	
Weaver, Charles RPM, AG	Y	33,068	0	0	0	0	33,068	6	32,506	562	
Wedel, J Mark RPM, 3	N	165	0	0	0	0	165	0	165	0	T
Weiss, Daniel RPM, 46	N	2,810	0	0	0	0	2,810	0	0	2,810	
Wersal, Greg RPM, 46	N	94	0	0	0	0	94	0	94	0	T
West, Robyn RPM, 51A	Y	600	0	9,570	0	0	10,170	2,217	8,563	1,607	
Westerberg, Andrew RPM, 5	Y	2,017	0	1,950	1,400	0	5,367	4,886	4,886	481	
Westmoreland, John DFL, 8	Y	1,723	0	1,709	0	50	3,482	916	3,402	80	T
White, James DFL, 64A	Y	2,559	0	620	0	0	3,179	3,179	3,179	0	
Whitson, Teresa RPM, 28A	Y	1,387	0	6,545	0	0	7,931	7,303	7,803	128	A
Wiggins, Scott RPM, 56B	N	112	0	0	0	0	112	0	0	112	
Wilkinson, Dale Other, SA	N	144	0	0	0	0	144	0	0	144	
Wilkinson, Uriah RPM, 8A	N	5,546	0	0	0	0	5,546	0	5,546	0	T
Windels, Lori RPM, 65B	N	1,210	0	0	0	0	1,210	775	775	435	
Winter, Ted DFL, 22A	N	1,511	0	0	0	0	1,530	0	750	780	

Other Registered Principal Campaign Committees

Name (Party, District)	Spend Limit	Cash on Hand 1/1/06	Contributions				Total Available	Campaign Expenditures	Total Disbursements	Cash on Hand 12/31/06	
			Political Party	Individual	Committee/ Fund	Lobbyist					
Winterfeldt-Shanks, Lauri DF	Y	121	0	0	0	0	121	0	0	121	
Wiplinger, Charlie RPM, 39B	Y	0	0	100	0	0	100	0	100	0	T
Wolf, Pam RPM, 51B	Y	636	0	700	0	0	1,336	0	1,336	0	T
Wright, Wilhelmina NA, 4	N	298	0	0	0	0	298	298	298	0	T
Zaczkowski, Scott RPM, 65	Y	0	0	0	0	0	0	0	0	0	T
Zaffke, Lynn RPM, 30	Y	234	0	5,360	0	0	8,094	5,093	8,094	0	T
Zick, Robert (Bob) RPM, 55	Y	2,861	0	0	0	0	2,861	0	0	2,861	
Ziegler, Donald RPM, 26	N	2,408	0	0	0	0	2,408	0	0	2,408	
Zilliox, Larry DFL, 11A	N	4,645	0	0	0	0	4,645	0	4,645	0	T
Total		2,130,624	33,826	959,648	84,617	43,810	3,369,287	1,734,195	2,920,789	473,216	

Major Donors to Principal Campaign Committees

(Donors are sorted alphabetically by Parties, Individuals, Lobbyists, Funds, Candidates, Other)

Abeler, Jim RPM 48B		Anderson, Bob	3,609	Minn Dental PAC	300
48th Senate District RPM	940		10,859	Aaron Hall Senate Team	1,000
Druck, James B	250	Anderson, Bruce RPM 19A		Vols to Elect McElroy (Daniel)	250
Kurak, Pattiann	250	Wright County RPM	900		7,750
Kurak, Thomas	250	Hamilton, Eleanor	250	Anderson, Patricia RPM SA	
Schwartzman, Jon	250	Hamilton, Harold E	250	41st Senate District RPM	500
Best & Flanagan Political Fund	250	Wigley, Barbara	250	42nd Senate District RPM	300
Committee of Nine PAC	500	Wigley, Michael R	250	55B House District RPM	300
Messerli & Kramer PAC	250	Freedom Club State PAC	500	Pope County RPM	700
Minn Chiropractic PAC	250	Motorcycle PAC of Minn	500	Redwood County RPM	500
Minn Eye PAC	250	Northwest Petroleum NPPAC	250	Wadena County RPM	500
Minn Hospital PAC	250	Shakopee Mdewakanton Sioux	500	Abdo, Larry	250
Minneapolis Police Relief Assoc	250	SITCO PAC	500	Adolphson, Peter	250
MSA-PAC	250	(Michele) Bachmann Re-Elect Comm	500	Akradi, Bahram	500
Road PAC of Minn	350		4,650	Alexander, Patrick	250
(Michele) Bachmann Re-Elect Comm	300			Allen, John	250
	4,840	Anderson, Ellen DFL 66		Allen, Rebecca B	250
Abrams, Ronald RPM 43B		66B House District DFL	5,000	Ames, Raymond	250
Cress, David	250	Anderson, Sylvia	500	Aplikowski, Beverly	350
Kramer, Ross	250	Juhl, Dan	250	Bene, Raymond	500
Committee of Nine PAC	500	Redmond, Lawrence	350	Berlin, A Mark	250
Committee of Thirteen Legislative Fund	500	Committee of Nine PAC	500	Bonestroo, Otto	350
MEDPAC Minn Medical PAC	500	Dorsey Political Fund	500	Brown, Neil W	500
Minn CPA's Public Affairs Committee	500	Faegre & Benson LLP	250	Bullard, Greg	500
Mpls Firefighter's Relief Assn Pol Fd	500	GREAT (Grt River Energy Act Team)	500	Carpenter, Elsa M	300
	3,000	Intl Union of Operating Eng	250	Chase, D S	500
Allen, Jeanine DFL 49B		Joint Council 32 DRIVE	500	Cobb, Elliott A	250
49th Senate District DFL	2,050	Laborers Dist Cncl of MN & ND Pol Fd	300	Coleman, Daniel	250
Allen, Jeanine M	295	Mah Mah Wi No Min Fund I	250	Commers, Daniel P	250
Keefe, John E	500	Minn Cable Comm Assoc - PAC	250	Crosby, David	250
Keefe, Lillian	500	Minn Chiropractic PAC	500	Cummins, Joan	500
Friends of DFL Women	500	Minn Dental PAC	300	Cummins, Robert P	500
	3,845	Minn Hospital PAC	250	Dahlin, Jill	500
Alshouse, Diane NA 2-29		Minneapolis Police Relief Assoc	250	Dahlin, Jon	250
Ronning, Joel	1,000	MN Nurses Assn Pol Comm (MNA-PC)	500	Dougherty, Michael	500
	1,000	MN Police & Peace Off Assn Leg Fd	500	Doyle, Megan	250
Anderson, Bob DFL 3A		Power P A C	250	Driessen, Martha	500
Albrecht, Arlin	500	SEIU Minn State Council Political Fund	250	Driessen, Vincent J	500
Albrecht, Marilyn	500	Shakopee Mdewakanton Sioux	350	Eibensteiner, Marcel	500
Bartkowski, Jim	500	SITCO PAC	500	Fendler, Lori	250
Bartkowski, Louise	500	U A Plumbers Local #34 Political Fund	500	Garg, Satya P	250
Einarson, Karina	500	United Steelworkers 11 Non-Fed Acct	250	Gaughan, Patrick	250
Einarson, Thor	500	UTU PAC-MN	250	Goodman, John G	500
Kasich, Mary Ann	250		14,050	Hafiz, Peter	250
Kasich, Wayne	250	Anderson, Jeffrey RPM 27B		Head, Douglas	250
MacNeil, James H	250	1st Congressional District RPM	700	Hinderaker, John H	250
MacNeil, Janet	250	Carver County RPM	250	Hosch, Bob	500
Otto, Joel	250	Fillmore County RPM	500	Hosch, Mary Ellen E	500
Otto, Kary	250	Houston County RPM	250	Houle, Helene	500
Smerika, Helen	250	Mower County RPM	2,000	Hubbard, Karen H	500
Smerika, William	250	Dougan, Sue	500	Hubbard, Stanley S	500
Wagner, Dennis	500	McMahon, Robert	250	Hugeback, Gary	250
Wagner, Wendy	500	McMahon, Teresa	250	June, Pamela	250
Brandt, Wayne	500	Schneider, Karen M	250	Kellogg, Esther	400
Knapp, John A	500	Schneider, Mahlon C	250	Kellogg, Martin	300
Strege, Raymond	250	21st Senate District Republican Party	250	Kendrick, E G	500
		Freedom Club State PAC	500	Kendrick, Randy	500
		Hospitality PAC	250	Khawaja, Ammar	500
				Klas, Robert	500

Major Donors to Principal Campaign Committees

(Donors are sorted alphabetically by Parties, Individuals, Lobbyists, Funds, Candidates, Other)

Knoke, Les	250	Sutton, Tony	500	Meados, Dan	250
Kordonowy, Janet	500	Sweeney, Janice L	250	Nielsen, Tracy	250
Kordonowy, Peter	250	Thomas, John	250	Perpich, George	250
Kordonowy, Thomas	500	Thornton, George	500	Roche, Tim	250
Lampland, Paula	500	Trautz, Jill	500	Stepanek, Erin	250
Lampland, Scott	500	Trautz, John	500	Zender, Matt	250
Larson, Jeff	250	Ulrich, Bob	500	McGrann, William R	250
LeJeune, Jean	250	Wagener, Morrie	250	Amalgamated Transit Union Loc 1005	300
LeJeune, Larry	250	Weis, Joseph	500	Carpenters Local #606 PAC	500
Lockridge, Mary Louise	250	Weyerhaeuser, Frederick T	250	Carpenters Local 1644 PAC	500
Lockridge, Richard A	250	Whitemarsh, Brian	250	IBEW Loc 292 Political Ed Fund	500
Lowe, Rebecca	250	Whitney, Wheelock	500	Intl Union of Operating Eng	250
Lowe, Thomas	250	Wigley, Barbara	500	Joint Council 32 DRIVE	300
Ludwick, Harriet T	250	Wigley, Michael R	500	Laborers Dist Cncl of MN & ND Pol Fd	357
Ludwick, William	250	Woodford, Joseph	500	Lks & Plains Reg Cncl Carp & Joiners	500
Lurton, William	250	Zaczkowski, Scott	300	Local 59 Political Fund	500
Lynch, Patrick E	500	Zirnhelt, George	250	TRIAL-PAC	250
Maddox, Julia	250	Zirnhelt, Susan	250	Anzelc, Tom	5,000
Maddox, Wendell	350	Head, Martha	250		<hr/>
Marchessault, James	250	Freedom Club State PAC	500		16,250
Marchessault, Judy	250	Goff & Howard PAC	250	Arakawa, Steve RPM 46	
McClintock, George	500	Lockridge Grindal Nauen PLLP Pol Fd	500	46th Senate District RPM	<hr/>
McMahon, Robert	250	Prairie Island Indian Community PAC	250		2,000
McMahon, Teresa	250	(Lynda) Boudreau Vol Comm	892	Arnosti, Don DFL 64A	
McVay, Mary	300		<hr/>	Bartoo, Carolyn	250
Melin, Chad	500		51,442	Clapp, Bill	350
Melin, Ingrid	500	Anderson, Rae Hart RPM 50		Frettene, Elsa	500
Messin, Marlene A	300	50A House District RPM	500	Murphy, Erin	250
Milne, Philip	250	50B House DistrictRPM	658	Nelson, Robert	500
Milne, Ramona	250	Erickson, Curtis	500	Sullivan, John	250
Minar, Cushman K	500		<hr/>	Sullivan, Judith	250
Mowry, George Jr	250		1,658		<hr/>
Nasseff, John	500	Anderson, Sarah RPM 43A			2,350
Nelson, Peter	250	3rd Congressional District RPM	300	Atkins, Joe DFL 39B	
Oistad, Leon	500	43rd Senate District RPM	1,000	Anderson, Carmen	250
Oistad, Rebecca	500	HRCC	2,000	Anderson, Joel R	250
Oistad, Sarah	500	McNamara, Dennis	350	Bergum, Amy	250
Olson, Blue	500	McNamara, Lynne	250	Beyer, William W	250
Olson, Clifford	500	Scherer, Irma	250	Bonestroo, Otto G	250
Oren, Beverly	250	Scherer, Roger	250	Bryant, Michael A	250
Oren, Donald G	250	Tetzloff, Robert	465	Chafoulias, Gus A	250
Raisbeck, David	250	CAR, Committee of Automotive Ret	500	Fluegel, Wilbur W	250
Raisbeck, Ellen	250	Hospitality PAC	500	Gadtke, Todd	250
Rosen, Julie	500	Lockridge Grindal Nauen PLLP Pol Fd	250	Gerber, Allen J	250
Rosen, Tom	500	MEDPAC Minn Medical PAC	250	Gessner, Mrs W A	400
Sall, Andrew	250	Minn Dental PAC	500	Haselow, Justine P	250
Schroeder, Robert	500	TwinWest Chamber of Commerce PAC	500	Haselow, Robert E	250
Seaton, Douglas	250	(Lonn) Kiel Vol Comm	1,194	Hawley, Christopher	250
Seaton, Hilory	250	Vols to Elect McElroy (Daniel)	250	Kampmeyer, Michael P	250
Severson, Kathryn	250		<hr/>	Kane, Mary K	250
Severson, Larry S	350		8,809	Leafgren, Steven	250
Sheldon, Jim	300	Anzelc, Tom DFL 3A		Longfellow, Thomas	250
Stauber, Karen	500	3A House District DFL	993	Marion, Colleen	400
Stauber, Thomas	500	3rd Senate District DFL	2,800	Marion, Patrick	250
Stearns, Cynthia	500	8th Congressional District DFL	500	Phillips, Richard M	250
Stearns, Paul	500	Carlton County DFL	250	Roan, Jeff E	250
Sullivan, Brian	250	Itasca County DFL	250	Shillingstad, Kimberly A	250
Sullivan, Joseph	250	Anzelc, Meghan	250	Sieben, William R	350
Sullivan, Maria	250	Biggins, Bruce	250	Streed, Mark D	250
Sutton, Bridget	400	Hoskins, Karen	250		

Major Donors to Principal Campaign Committees

(Donors are sorted alphabetically by Parties, Individuals, Lobbyists, Funds, Candidates, Other)

Thury, Eugene	250	Gabrielson, James E	500	Minn Hospital PAC	250
Tonderum, Marylynn J	250	Molenaar, Larry J	483	Minn Manufactured Home PAC	250
VanDyck, Sharon L	250	Nelson, Darby M	300	Minneapolis Police Relief Assoc	250
Westbrock, Leon	250	Council 65 PAC	500	MN Police & Peace Off Assn Leg Fd	500
Fond du Lac Committee of Political Ed	500	Education Minn - Osseo PAC	300	Mpls Firefighter's Relief Assn Pol Fd	250
IBEW 110 PAC	300	Education Minn PAC	400	Multi Housing PAC	250
IFAPAC Minn	300	Friends of DFL Women	500	Northwest Petroleum NPPAC	250
Minn Bank State PAC	300	Joint Council 32 DRIVE	300		
Minn CPA's Public Affairs Committee	500	Local 851 PAC	500		8,550
Pine Bend PAC	300	Minn AFL-CIO	250	Benanav, Jay NA 2-28	
RKM&C Fund	500	Minn PACE	500	Ackman, George	250
St Paul Pipefitters Local 455 PAC	500	Minn Women's Campaign Fund PAC	500	Allen, Arnellia	500
U A Plumbers Local #34 Political Fund	500	Mpls Central Labor Union Cncl	500	Applebaum, Sidney	500
	11,350		7,944	Benanav, Gary G	2,500
Bakk, Thomas DFL 6		Bateman, George IPM 57B		Birdoff, Richard	2,500
Bullyan, Joe	250	Bateman, George	1,121	Brachman, Armand	250
Buntz, Robert	250		1,121	Burck, Robert A	400
Doran, Kelly	250	Beach, Kirstin RPM 64A		Crowe, Michael	300
Doran, Maria	250	Currell, Daniel	250	Demarest, Linda	500
Fena, James	250	Currell, Sara	250	Dickinson, Elizabeth A	402
Glasgow, Tom	250	McGrath, Bob	250	Driscoll, Andy	500
Glasgow, Debra	250	McGrath, Teresa	250	Ehling, Matt	2,760
Harrison, Nancy	250	Vaillancourt, Emey	250	Faricy, Carole	500
Harrison, Scott	250	Vaillancourt, Gerard	250	Hammel, Lara E	450
Jorgenson, Paul	250	Walker, Scott	250	Johnson, Lynn W	1,000
Maki, Brian	250		1,750	Kanson, Arline B	250
Maki, Brneda	250	Beard, Michael RPM 35A		Lewis, Jay L	1,000
Skinner, Charles	250	2nd Congressional District RPM	300	Lux, Robert C	250
Surbaugh, Stephen	250	Antonello, Jean P	500	Pakonen, Richard S	1,000
Teberg, Kris	250	Antonello, Michael J	500	Plakut, Marvin J	350
Tieberg, Curt	250	Gibbs, Theresa K	250	Rosenblum, Ken S	500
Flaherty, Timothy	250	Gjerde, Denise L	250	Rutzick, Sherman	250
Jorgensen, Julie	250	Gjerde, Mark A	250	Scanlon, Thomas	500
Best & Flanagan Political Fund	500	Sampson, Curtis	250	Silk, Steve	500
Bois Forte Political Education Fund	250	Sampson, Randall	250	Stenson, G M	250
CAR, Committee of Automotive Ret	500	CHG PAC	250	Stupka, Robert J	250
Carpenters Local 1644 PAC	250	People in Construction PAC	400	Sween, Paul	500
CUVOL	400	SITCO PAC	500	Taylor, Jim	250
Dorsey Political Fund	250		3,700	Toscano, James V	485
Fond du Lac Committee of Political Ed	500	Belanger, William RPM 40		Trump, Donald J	500
Goff & Howard PAC	250	40th Senate District RPM	1,000	Ulland, James E	1,050
Laborers Dist Cncl of MN & ND Pol Fd	250	Einess, Ward	250	Veeck, Michael	250
Lks & Plains Reg Cncl Carp & Joiners	500	Sampson, Curtis	250	Weinblatt, Alan	300
Lockridge Grindal Nauen PLLP Pol Fd	500	Best & Flanagan Political Fund	300	Wellington, Stephen B	600
Mah Mah Wi No Min Fund I	250	CAR, Committee of Automotive Ret	300	Whaley, Tom	250
MAPE-PAC	250	Committee of Nine PAC	250	Yee, Douglas	500
Minn Cable Comm Assoc - PAC	250	Conservation Minnesota Voter Fund	500	RKM&C Fund	750
Minn Power PAC	250	Dorsey Political Fund	250	St Paul Firefighters Local 21 PAC	300
Northwest Petroleum NPPAC	250	Education Minn PAC	400		24,147
Road PAC of Minn	500	Faegre & Benson LLP	300	Benda, Matthew RPM 27A	
Shakopee Mdewakanton Sioux	300	Jobs Political Fund	500	1st Congressional District RPM	700
SITCO PAC	250	Mah Mah Wi No Min Fund I	500	Andrus, Michael D	250
St Paul Pipefitters Local 455 PAC	500	MAMBI PAC	250	Barkeim, Derek R	250
VET-PAC of Minn	250	MEDPAC Minn Medical PAC	500	Benda, George	250
	11,700	Minn Chiropractic PAC	500	Benda, George D	250
Baltich, Grace DFL 32A		Minn CPA's Public Affairs Committee	500	Benda, Jean	250
32nd Senate District DFL	2,075			Benda, Ronda	250
Baltich, Grace A	336			Freking, Brad	500
				Freking, Meg	500

Major Donors to Principal Campaign Committees

(Donors are sorted alphabetically by Parties, Individuals, Lobbyists, Funds, Candidates, Other)

Habben, Darvin R	250	Lourey, Eugene D	500	Mpls Central Labor Union Cncl	500
Habben, Marcia A	250	Lourey, Nick	500	SEIU Minn State Council Political Fund	250
Hickey, Margaret L	250	Lourey, Rebecca J	500	St Paul Pipefitters Local 455 PAC	500
Jensen, Greg	500	Musilek, Joseph	250		4,500
Johnson, Arvilla	250	Porter, David	500		
Johnson, Stanley	250	Sheehy, Lee	250	Berns, John RPM 33B	
Leland, Thomas A	300	Smith, Tina Flint	250	3rd Congressional District RPM	600
Olson, Nadine	250	Thatcher, Paul R	500	33rd Senate DistrictRPM	1,000
Olson, Roger E	250	Tuehl-Ahlgren, Lisa	500	41st Senate District RPM	300
Pestorious, Dawn	250	Minneapolis Police Relief Assoc	500	Aanestad, Jonathan	250
Pestorious, Gary	250		7,500	Berns, Jerry	250
Von Ohlen, Ariel P	250	Berger, Dave GPM SA		Berns, Ruth	250
Wangen, Marlowe	250	Bicking, David	300	Cummins, Joan	500
CAR, Committee of Automotive Ret	500	Carlson, Alan L	500	Cummins, Robert P	500
Hospitality PAC	500	Gilman, Rhoda R	250	Denman, Richard	250
IFAPAC Minn	500		1,050	Eaton, David	250
Minn Dental PAC	300	Berglin, Linda DFL 61		Eaton, Diane	250
MN Police & Peace Off Assn Leg Fd	250	Finke, David	500	Engelsma, Bruce	250
SITCO PAC	500	Lilly, Perrin	250	Erickson, Lisa	500
(Kenric) Scheevel for Senate	250	Oppenheimer, Alissa	500	Erickson, Robert D	500
	9,550	Otis, Constance	500	Gisvold, Robert	500
Beniek, Barbara DFL 14A		Pettingill, Richard	250	Greiner, Jeff	250
14th Senate District DFL	500	Saario, Terry	500	Guidera, Aimee R	350
Salisbury, Robert	500	Use, Ruth	500	Jabbour, Gabriel	500
Schlough, David	276	Wessner, David	250	Kordonowy, Thomas	500
Education Minn PAC	400	Wessner, Patricia	250	Kroll, Mark W	300
Minn AFL-CIO	250	Kmit, Kathryn A	250	Mowry, Judd	250
Suburban School Emp Loc 284 PAF	500	Seck, Gerald L	500	Murphy, James	250
	2,426	Committee of Nine PAC	300	Nelson, Thomas	250
Bennett, Ross DFL 19		Education Minn PAC	300	Olsen, Kevin	250
Robert, Janet	500	Faegre & Benson LLP	250	Olsen, Lisa	250
	500	Fond du Lac Committee of Political Ed	300	Peterson, James	250
Benson, John DFL 43B		Leonard, Street and Deinard PAC	500	Schey, Monika	250
Jeffries, Barbara J	250	Lockridge Grindal Nauen PLLP Pol Fd	258	Schey, Walter	250
Rand, Rebecca R	250	Mah Mah Wi No Min Fund I	500	Schutz, Janet	250
AFSCME MN PEOPLE Comm Cncl 5 PAC	500	MEDPAC Minn Medical PAC	500	Schutz, Ronald	250
Boilermakers 647 Political Action Fund	500	Minn Dental PAC	250	Snow, Michael	250
Education Minn PAC	400	Minn Eye PAC	250	Wheaton, Warde	250
IBEW Loc 292 Political Ed Fund	500	Minn Hospital PAC	500	Wigley, Barbara	250
Intl Union of Operating Eng	500	Minn Physical Therapy PAC	250	Wigley, Michael R	250
Local 59 Political Fund	500	Minneapolis Police Relief Assoc	250	Freedom Club State PAC	500
Mah Mah Wi No Min Fund I	250	MN Nurses Assn Pol Comm (MNA-PC)	500	MEDPAC Minn Medical PAC	500
MEDPAC Minn Medical PAC	250	MSA-PAC	250	TwinWest Chamber of Commerce PAC	500
Midwest Values PAC - MN	500		9,408	Friends of Barb Sykora	2,150
Minn AFL-CIO	300	Bernardy, Connie DFL 51B			15,200
SEIU Minn State Council Political Fund	500	Falink, Norma Jean	250	Berry, James DFL 53B	
(Karen) Jenkins for Senate Comm	6,543	Haselow, Justine P	250	53rd Senate District DFL	5,000
	11,743	Haselow, Robert E	250	McClellan, Ronald	300
Benson, Scott DFL 62		Kaplan, Sidney	250	AFSCME MN PEOPLE Comm Cncl 5 PAC	500
Ahlgren, Erik	500	Merz, Marcus A	250	Comm Wrkrs of Amer Loc 7200	300
Andrew, Mark	250	Johnson, David H	250	Education Minn PAC	400
Borman, Thomas H	500	Seck, Gerald L	250	Local 59 Political Fund	500
Briol, Mark	500	Committee of Nine PAC	500	Minn AFL-CIO	250
Briol, Mary	500	IBEW Loc 292 Political Ed Fund	250	Prairie Island Indian Community PAC	250
Faricy, Carole	500	Laborers Dist Cncl of MN & ND Pol Fd	250	SEIU Minn State Council Political Fund	500
Hofman, Kevin D	500	Lks & Plains Reg Cncl Carp & Joiners	250	St Paul Pipefitters Local 455 PAC	500
		Minneapolis Police Relief Assoc	250	TRIAL-PAC	250
					8,750

Major Donors to Principal Campaign Committees

(Donors are sorted alphabetically by Parties, Individuals, Lobbyists, Funds, Candidates, Other)

Berry, Ron DFL 4B		CAR, Committee of Automotive Ret	500	Bryant, Benjamin	350
Cass County DFL	1,300	CHG PAC	250	AFSCME MN PEOPLE Comm Cncl 5 PAC	500
Hubbard County DFL	1,500	Freedom Club State PAC	500	Boilermakers 647 Political Action Fund	500
Education Minn PAC	400	IFAPAC Minn	450	Carpenters Local 1644 PAC	500
	3,200	Insurance Federation PAC	350	Education Minn PAC	400
Betzold, Donald DFL 51		MEDPAC Minn Medical PAC	250	IBEW 110 PAC	400
39th Senate District DFL	250	Minneapolis Police Relief Assoc	250	IBEW Loc 292 Political Ed Fund	250
51st Senate District DFL	952	Northwest Petroleum NPPAC	250	Intl Union of Operating Eng	250
Adar, Ruth V	250	(Michele) Bachmann Re-Elect Comm	1,000	Joint Council 32 DRIVE	300
Bacon, Rodney D	250	(William) Haas (Jr) Vol Comm	250	Lks & Plains Reg Cncl Carp & Joiners	250
Betzold, Georgiana	500	Vols to Elect McElroy (Daniel)	250	Prairie Island Indian Community PAC	500
Betzold, Leesa M	500		8,150		4,850
Bongard, William O	250	Bigham, Karla DFL 57A		Boeddeker, Brian DFL 11A	
Bragg, Ronald C	400	57th Senate District DFL	1,850	Douglas County DFL	500
Cochrane, Charles M	250	Minn DFL State Central Committee	500	Grant County DFL	2,000
Cowles Jr, John M	250	Dayton, Mark B	250	Smith, Lowell	500
Cowles, Sage F	250	Sieben, Gretchen	250	Education Minn PAC	400
Gill, Tim	250	Sieben, Michael	250	IBEW Loc 292 Political Ed Fund	250
Harmsworth, Esmond V	250	CWA COPE PCC	300	Joint Council 32 DRIVE	300
Haselow, Justine P	250	Education Minn PAC	400	Midwest Values PAC - MN	500
Haselow, Robert E	250	Friends of DFL Women	500	Minn AFL-CIO	250
Johnson, Rachel E	250	Intl Union of Operating Eng	250	Larry Zilliox Campaign Comm	2,200
Larsen, John E	500	Joint Council 32 DRIVE	300	Boeddeker, Brian	1,522
Maguire, Richard N	350	Lks & Plains Reg Cncl Carp & Joiners	250		8,422
Master, Carol	250	Local 851 PAC	500	Bomben, Carol DFL 42	
Milliken, Gerrish	300	Midwest Values PAC - MN	500	42nd Senate District DFL	3,649
Milliken, Weston	500	Minn AFL-CIO	300	Bailey, Reade H	500
Pinkerton, Milo	250	Minn Women's Campaign Fund PAC	500	Cotter, Lisa M	250
Porter, David K	250	MN Police & Peace Off Assn Leg Fd	250	Cotter, Zip	250
Rushton, Melvin	250	SEIU Minn State Council Political Fund	250	Doran, Kelly	300
Schweiger, Paul F	300	TRIAL-PAC	250	Doran, Maria T	300
Spears, Wayne T	250		7,650	Hackett, Maureen	250
Stryker, Jon	500	Blaine, Greg RPM 12B		Liao, Hans H	500
Sullivan, John L	500	Crow Wing County RPM	250	Liao, Louise W	500
Van Ameringen, Henry	450	Morrison County RPM	500	Lukens, Jeffery A	275
Anderson, Lee A	350	Hayden, F Michael	250	Tyra Lukens, Nancy	275
Fehrenbach, William	250	Wenzel, Steve	500	Education Minn PAC	400
Grindal, H Theodore	250	CAR, Committee of Automotive Ret	500	Friends of DFL Women	500
Poul, Thomas J	350	Freedom Club State PAC	500	Joint Council 32 DRIVE	300
Redmond, Lawrence	250	Hospitality PAC	500	Midwest Values PAC - MN	500
Schreiber, William H	250	Minn Dental PAC	300	Minn AFL-CIO	450
Betzold, Donald	1,000	MN Police & Peace Off Assn Leg Fd	500	Minn Women's Campaign Fund PAC	500
	12,702	Northwest Petroleum NPPAC	250	Sensible Gun Laws	250
Biers, Brad RPM 51A		SITCO PAC	500	Darlene Luther Vol Comm	300
51st Senate District RPM	500	VET-PAC of Minn	300		10,249
Dolphin, Thomas P	350	Blaine, Greg	1,628	Bonoff, Terri DFL 43	
Grachek, Bruce H	250		6,478	39th Senate District DFL	250
Grachek, Randy M	250	Bleess, Austin RPM 11B		43rd Senate District DFL	2,500
Hamilton, Eleanor	250	Douglas County RPM	1,100	Minn DFL State Central Committee	1,353
Hamilton, Harold E	250	Todd County RPM	1,900	Cohen, Burton D	250
Hansen, Michael T	250	Vols for Marlene Clark	1,000	Cohen, Rusty	250
Knowlan, Mary	250	Bleess, Austin	1,110	Cutler, Kenneth L	250
Levahn, Joel T	250		5,110	Cutler, Linda S	250
Merz, Marcus A	250	Bly, David DFL 25B		Davis, Frances J	250
Rademacher, Karen L	250	25th Senate District DFL	300	Dioury, Mohamed-Ali	250
Schrader, Alvan L	250	Bryant, Antusa	350	Dorfman, Janet	250
Wigley, Barbara	250			Engelson, Robin	250
Wigley, Michael R	250				

Major Donors to Principal Campaign Committees

(Donors are sorted alphabetically by Parties, Individuals, Lobbyists, Funds, Candidates, Other)

Engelson, Steven A	250	MAPE-PAC	500	Phillips, Korin	250
Erickson, Jan E	250	Minn Chiropractic PAC	250	Rapport, Phillip	250
Fingerhut, Ronald	250	Minn Women's Campaign Fund PAC	500	Riecken, Gilson	250
Gilbert, Maggie	250	Minneapolis Police Relief Assoc	250	Riter, Samuel	250
Goldenberg, Linda G	250	Plumbers Loc Union #15 COPE Acct	500	Riter, Stacey	250
Goldman, Daniel P	250	SEIU Minn State Council Political Fund	500	Rix, Adam	250
Haselow, Justine P	500	Comm to Elect Scott Grayson	250	Rix, Nedret	250
Haselow, Robert E	500		26,553	Rochlin, David	250
Hawn, Elizabeth T	250	Booth, Steven RPM 2		Saliterman, Larry	500
Hawn, Van Z	500	Becker County RPM	250	Saliterman, Nancy	500
Isen, Charles S	250	Beltrami County RPM	275	Sano, Emily	250
Isen, Gail	250	Hubbard County RPM	1,500	Sieben, Michael	250
Jeffries, Barbara J	500	Norman County RPM	1,000	Simpser, Zev	500
Jonason, William A	250	Wilde, Ann	500	Swendseid, Douglas	250
Kanter, Cindy	250	Wilde, Debra	500	Swendseid, Solveig	425
Kanter, Douglas R	250	Wilde, James	500	Thatcher, Paul R	500
Kaplan, Samuel	250	Wilde, Wayne	500	Tom, Glenn	250
Klaas, Barbara A	500	Aaron Hall Senate Team	500	Weiser, Irv	250
Klaas, Paul	500		5,525	Weiser, Marge	250
Lowry, Ann C	250	Borene, Andrew DFL 41		Wilkinson, Frank	250
Lundeen, Lillian	250	41st Senate District DFL	3,500	Minn AFL-CIO	250
Mendoza, Mia E	250	Abrahamson, Bruce	250	SEIU Minn State Council Political Fund	500
Mendoza, Salvador	250	Abrahamson, Victoria	250		21,675
Miller, Marlene	250	Barrows, Stephen	250	Boyd, Robert DFL 42B	
Miller, Marshall	250	Bernstein, Alex	250	42nd Senate District DFL	1,750
Newcomer, Kristine L	250	Bernstein, Arnold	250	Midwest Values PAC - MN	500
Olson, Jeanne M	250	Bernstein, Patricia	250	Minn AFL-CIO	250
Opperman, Darin B	250	Bernstein, Polly	250		2,500
Peppel, Jeanne G	250	Bohn, Karen	250	Bradley, Francis RPM 29B	
Peppel, John R	250	Borene, Beverly	250	Minn Eye PAC	250
Pinkerton, Milo	250	Boulay, Donna	250		250
Rand, Rebecca R	250	Cambell, James	250	Brazelton, Chris DFL 19B	
Rhein, Kevin	250	Ciresi, Michael V	250	19th Senate District DFL	550
Rhein, Nancy	250	Dayton, Eric	500	Minn AFL-CIO	250
Rosenbaum, Robert A	250	Dickman, Scott	250	Minn Women's Campaign Fund PAC	500
Sadowsky, Susan J	250	Doran, Kelly	250		1,300
Sandorf, Julie A	250	Doran, Maria	250	Bredeck, Michael RPM 20A	
Sandvig, Steven E	250	Eisberg, John	250	Lac Qui Parle County RPM	2,300
Seitel, A R	250	Eyde, Nathaniel	500	Lyon County RPM	250
Seitel, Susan M	250	Fink, Charles	500	Renville County RPM	500
Short, Marianne D	250	Fink, Roxanne	250	Swift County RPM	500
Thompson, Georgia L	500	Hamlin, Thomas	250	Grong, Debra	250
Thompson, James T	500	Hawn, Elizabeth	250	Grong, Larry	250
Van Orsdel, Scott L	250	Hawn, Van Z	250	Hamilton, Harold E	500
Weinberger, Michael L	250	Howey, Dale M	250	Henrich, Janet	250
Weiner, Howard	250	Iscol, Jill	500	Henrich, Jon	250
Weiner, Jo	250	Iscol, Zachary	500	Hubbard, Stanley S	250
Werbalowsky, Jeff	250	Kayne, Richard	250	McMahon, Robert	250
Werbalowsky, Mary	250	Kayne, Suzanne	250	McMahon, Teresa	250
Zelickson, Alvin S	250	Lenfestey, James M	250	Nagorske, Lynn A	250
Zelickson, Sue Z	250	McCawley, Eileen	500	Ulrich, Robert	250
Grindal, H Theodore	250	McEwen, Gregory	250	Zahrbock, Lorwin	500
Committee of Nine PAC	300	Mclvor, Saiko	250	McGovern, Michael	250
Dorsey Political Fund	250	Mclvor, Scott	250	(Colin) Berg Vol Comm	750
Friends of DFL Women	500	Melton, William C	500	(Kenric) Scheevel for Senate	250
IBEW Loc 292 Political Ed Fund	250	Miley, Matt	250	Vols to Elect McElroy (Daniel)	250
Laborers Dist Cncl of MN & ND Pol Fd	250	Peterson, Kathleen	250		
Lks & Plains Reg Cncl Carp & Joiners	500	Phillips, Dean	250		
Lockridge Grindal Nauen PLLP Pol Fd	400				
Mah Mah Wi No Min Fund I	250				

Major Donors to Principal Campaign Committees

(Donors are sorted alphabetically by Parties, Individuals, Lobbyists, Funds, Candidates, Other)

	8,300	Brynaert, Kathy DFL 23B			
Brigham, Derek RPM 45		Blue Earth County DFL	400	Witte, Michelle	450
Olson, Clifford	250	Minn DFL State Central Committee	500	Conservation Minnesota Voter Fund	300
Wigley, Barbara	250	Blethen, Nancy	300	Education Minn PAC	400
Wigley, Michael R	250	Doty, Fred	300	Friends of DFL Women	500
		Hustoles, Paul	250	Intl Union of Operating Eng	250
	750	Kile, Christine	250	Joint Council 32 DRIVE	300
Broberg III, Rob DFL 29		Rupp, William C	250	Midwest Values PAC - MN	500
Dodge County DFL	300	AFSCME MN PEOPLE Comm Cncl 5 PAC	500	Minn AFL-CIO	250
Olmsted County DFL	1,500	CWA COPE PCC	300	Minn Women's Campaign Fund PAC	500
Broberg III, Rob N	591	Education Minn PAC	400	WAMP	500
Granstrom, Heidi	295	Inter Faculty Organization Lobby Fund	500	(Leonard) Price Vol Comm	500
Joint Council 32 DRIVE	300	Intl Union of Operating Eng	500	Darlene Luther Vol Comm	250
	2,986	Lks & Plains Reg Cncl Carp & Joiners	250	Friends of Marc Kimball	450
Brod, Laura RPM 25A		Mah Mah Wi No Min Fund I	250		9,150
LeSueur County RPM	500	MAPE-PAC	500	Carlson, Dave RPM 44	
Brod, Laura	450	MEDPAC Minn Medical PAC	250	41st Senate District RPM	300
Dorfman, Janet	250	Minn AFL-CIO	300	44th Senate District RPM	1,500
Hansen, Robert	500	Prairie Island Indian Community PAC	250	Richardson, Karl	250
Hill, Jeannette M	250	TRIAL-PAC	250	Rognlie, James	500
Miller, Deborah	250		6,500	Swanson, Peter	300
Miller, Timothy	250	Buesgens, Mark RPM 35B		eROCC	300
Swelland, Lisa	250	2nd Congressional District RPM	600	Motorcycle PAC of Minn	500
Swelland, Mark	250	Alexander, Patrick	350		3,650
Winn, George	250	Apitz, Darell	250	Carlson, James DFL 38	
Winn, Joan	250	Apitz, Lucy	250	38th Senate District DFL	1,124
Witt, Jason	250	Hamilton, Eleanor	250	39th Senate District DFL	250
Witt, Nancy	250	Hamilton, Harold E	250	Minn DFL State Central Committee	2,000
CAR, Committee of Automotive Ret	500	Olson, Clifford	500	Baker, Dorothy M	250
Faegre & Benson LLP	400	Sampson, Curtis	500	Brisbois, Leo I	250
Leonard, Street and Deinard PAC	250	Sampson, Marian	500	Carlson, Lindsay G	500
Messerli & Kramer PAC	350	Sampson, Susan	500	Commins, Ron	250
Minn Manufactured Home PAC	500	Schenian, Dale	500	Mendoza, Mia E	250
Multi Housing PAC	250	Vogt, Guy	250	Mendoza, Salvador	250
Northwest Petroleum NPPAC	250	Vogt, Joyce	250	Menon, Kristin L	250
SITCO PAC	500	Wigley, Michael R	500	Menon, Venu	250
	6,950	Wigley, Susan	500	Shumer, Robert D	255
Brown, Robin DFL 27A		Apitz, John F	500	Streed, Mark	250
Freeborn County DFL	4,600	Sampson, Randall	500	Tarburton, Barbara H	250
Brown, Joseph E	250	Faegre & Benson LLP	250	Thomas, Janet	250
Brown, Robin	250	Northwest Petroleum NPPAC	250	Kramer, Ross	250
Mendoza, Mia E	250	Aaron Hall Senate Team	500	AFSCME MN PEOPLE Comm Cncl 5 PAC	500
Mendoza, Salvador	250		7,950	Education Minn PAC	400
AFSCME MN PEOPLE Comm Cncl 5 PAC	500	Bunn, Julie DFL 56A		Iron Workers Local 512	300
CWA COPE PCC	300	Minn DFL State Central Committee	500	Joint Council 32 DRIVE	500
Education Minn PAC	400	Anderson, Jeffrey R	500	Lks & Plains Reg Cncl Carp & Joiners	500
Friends of DFL Women	500	Anderson, Julie	500	Local 59 Political Fund	500
Inter Faculty Organization Lobby Fund	500	Butenhoff, Bonnie J	250	Mah Mah Wi No Min Fund I	250
Intl Union of Operating Eng	250	Butenhoff, John L	250	Midwest Values PAC - MN	500
MAPE-PAC	500	Flaherty, Mary	250	Minn AFL-CIO	300
Minn AFL-CIO	350	Frazer, Eugene C	250	RKM&C Fund	300
Minn Chiropractic PAC	500	McComas, Cindy A	250	Sensible Gun Laws	250
Minn Women's Campaign Fund PAC	500	Screaton, Judith G	250	St Paul Pipefitters Local 455 PAC	500
Prairie Island Indian Community PAC	500	Sletten, Ivan	250		11,679
TRIAL-PAC	250	Thompson, Jacqueline D	250	Carlson, Jual Carlos IPM AG	
	10,650	Votava, Vivian F	250	Comm to Elect Jual Carlson	897
		Wahl, Rosalie	250		897

Major Donors to Principal Campaign Committees

(Donors are sorted alphabetically by Parties, Individuals, Lobbyists, Funds, Candidates, Other)

Carlson, Lee DFL 32B		Stafford, Richard H	250	Weiner, Barbara	500
32nd Senate District DFL	2,000	Wren, John	250	Zita, Jacquelyn	500
Porter, E Clark	250	Insurance Federation PAC	250	Joint Council 32 DRIVE	300
Thomson, Phyllis A	250	Lockridge Grindal Nauen PLLP Pol Fd	250	Laborers Dist Cncl of MN & ND Pol Fd	250
Education Minn - Osseo PAC	300	Minn Chiropractic PAC	250	Local 59 Political Fund	400
Education Minn PAC	400	Minn Trucking Assn State PAC	250	Mah Mah Wi No Min Fund I	250
	3,200	Multi Housing PAC	250	Minneapolis Police Relief Assoc	250
		Printing Industries PAC	250	MN Nurses Assn Pol Comm (MNA-PC)	500
Carlson, Lyndon DFL 45B		SITCO PAC	500	Plumbers Loc Union #15 COPE Acct	500
45th Senate District DFL	3,000	(Jim) Knoblach Vol Comm	250	SEIU Minn State Council Political Fund	250
Cress, David	250	(Michele) Bachmann Re-Elect Comm	500	St Paul Pipefitters Local 455 PAC	500
Johnson, David H	250	(William) Haas (Jr) Vol Comm	250		4,450
Best & Flanagan Political Fund	250	Friends of Barb Sykora	500	Clark, Tarryl DFL 15	
Committee of Nine PAC	500	Sue Ek Vol Comm	500	15th Senate District DFL	4,285
Committee of Thirteen Legislative Fund	500	Vols to Elect McElroy (Daniel)	250	39th Senate District DFL	250
Education Minn PAC	400			Adar, Ruth V	250
Joint Council 32 DRIVE	300		11,300	Atherton, Robert	300
Laborers Dist Cncl of MN & ND Pol Fd	250	Chaudhary, Satveer DFL 50		Berns, Bernice	400
Local 59 Political Fund	500	39th Senate District DFL	250	Carlson, Barbara	250
Minn AFL-CIO	250	50th Senate District DFL	3,600	Coborn, Chris	322
Minn Chiropractic PAC	500	Alexander, James	250	Dorsher, Joanne	450
Minneapolis Police Relief Assoc	250	Chikkaswamy, Ben	250	Dorsher, Paul J	450
MN Police & Peace Off Assn Leg Fd	500	Reddy, Krishna	500	Grindal, Michele Haskins	250
SEIU Minn State Council Political Fund	250	Reddy, Prem	250	Harmsworth, Esmond V	250
	7,950	Reddy, Venzamm	250	Haselow, Justine P	250
		Shreedhar, Kamini	250	Haselow, Robert E	250
Carlson, Timothy DFL 33		Shreedhar, Rakesh	250	Henry, Patrick G	250
33rd Senate District DFL	2,000	Singh, Sudhir	250	Master, Carol	250
Dayton, Bruce B	500	Swamy, Keerth	250	Mendoza, Mia E	250
Quist, Paul	250	Tyagi, Raj	250	Mendoza, Salvador	250
Kang, Kim	250	Tyagi, Shankar	250	Meyer, Lawrence	250
Education Minn PAC	400	Grindal, H Theodore	250	Rushton, Melvin	250
Iron Workers Local 512	300	Amalgamated Transit Union Loc 1005	300	Sandquist, Thomas	300
Joint Council 32 DRIVE	300	Boilermakers 647 Political Action Fund	300	VanAmeringen, Henry	500
Laborers Dist Cncl of MN & ND Pol Fd	500	Bois Forte Political Education Fund	300	Von Korff, Connie	250
	4,500	CAR, Committee of Automotive Ret	500	Welter, Patricia A	250
		Carpenters Local 1644 PAC	500	Young, Karen	250
Chamberlain, Mark RPM 41B		Carpenters Union Local #87 PAF	500	Ziemer, Gladys	250
Campbell, Cathy	300	Committee of Nine PAC	500	Boilermakers 647 Political Action Fund	500
Delegard, Curtis	500	Education Minn PAC	400	Carpenters Local 1644 PAC	500
Sampson, Tim	250	Fond du Lac Committee of Political Ed	500	Carpenters Union Local #87 PAF	500
	1,050	Joint Council 32 DRIVE	500	Dorsey Political Fund	250
		Laborers Dist Cncl of MN & ND Pol Fd	250	Education Minn PAC	400
Charron, Michael RPM 56A		Lks & Plains Reg Cncl Carp & Joiners	500	Friends of DFL Women	500
56th Senate District RPM	2,050	Local 851 PAC	250	Inter Faculty Organization Lobby Fund	500
Bachman, Sharon	500	Mah Mah Wi No Min Fund I	250	Iron Workers Local 512	300
Backman, Stephen	500	Minn AFL-CIO	250	Joint Council 32 DRIVE	300
Becken, Katherine	250	Minn Pipe Trades Assn PAC Fund	250	Laborers Dist Cncl of MN & ND Pol Fd	250
Becken, Tom	250	Minn Trucking Assn State PAC	500	Lks & Plains Reg Cncl Carp & Joiners	250
Gossman, George	250	Minneapolis Police Relief Assoc	250	Local 59 Political Fund	500
Hubbard, Stanley S	500	Multi Housing PAC	250	Lockridge Grindal Nauen PLLP Pol Fd	250
Lanners, John	250	Northwest Petroleum NPPAC	250	MAPE-PAC	500
Lanners, Norma	250	Plumbers Loc Union #15 COPE Acct	250	Minn AFL-CIO	300
LeClair, Brian	250	SEIU Minn State Council Political Fund	500	Minn Eye PAC	250
Minar, Cushman K	250	Shakopee Mdewakanton Sioux	500	Minn Hospital PAC	250
Minar, Karen	250	TRIAL-PAC	500	Pipe Fitters Local 539	250
Murray, Patrick	250			SEIU Minn State Council Political Fund	500
Pillsbury, Sally W	250		16,150	SITCO PAC	250
Reedy, Darwin	250	Clark, Karen DFL 61A			
Soberg, John	250	Berkowitz, Shayna T	250		

Major Donors to Principal Campaign Committees

(Donors are sorted alphabetically by Parties, Individuals, Lobbyists, Funds, Candidates, Other)

	18,557	SITCO PAC	500	Aaron Hall Senate Team	1,000
		Vols to Elect McElroy (Daniel)	250	Vols to Elect McElroy (Daniel)	250
Clarksean, Randy DFL 10			6,750		7,400
Clerksean, Randy	500				
	500	Crabb, Patricia RPM 2A		Dale, Roger RPM 20	
		Becker County RPM	250	Big Stone County RPM	400
		Grundyson, David	300	Chippewa County RPM	350
Cohen, Richard DFL 64			550	Lac Qui Parle County RPM	2,500
Abramson, David H	250			Lyon County RPM	250
Bemis, Carol V	500	Cruze, Michael DFL 13		Renville County RPM	1,000
Bemis, Judson	500	Terwisscha, John	350	Swift County RPM	300
Breen, Kari	250	Terwisscha, Shirley	350		4,800
Hahne, James N	250	Zimmer, Harry	250	Dauids, Gregory RPM 31B	
Haselow, Justine P	250	Zimmer, Marilynne	250	Fillmore County RPM	2,500
Haselow, Robert E	250	MCCL State Pac	500	Houston County RPM	2,500
Huss, Alvin John	250		1,700	Bondhus, John	250
Huss, Ruth	250	Cullen, Bill RPM 42A		Bondhus, Mary Kay	250
Kramer, Mary	250	3rd Congressional District RPM	600	Danielson, Lyle	250
Winer, Norman H	250	41st Senate District RPM	500	Luzaich, Donna	250
Redmond, Lawrence	500	42nd Senate District RPM	1,000	Murray, Patrick	250
Best & Flanagan Political Fund	500	Cullen, Bill	250	Jerich, Ronald A	250
Boilermakers 647 Political Action Fund	300	Cullen, Dennis	250	Schoenfeld, Gerald	250
Committee of Nine PAC	500	Cullen, Dianne	250	Committee of Nine PAC	300
Faegre & Benson LLP	500	Cullen, Kathy	250	Dorsey Political Fund	250
Fond du Lac Committee of Political Ed	300	Eyres, Donald	250	Faegre & Benson LLP	250
Goff & Howard PAC	500	Kordonowy, Thomas	250	IFAPAC Minn	400
Intl Union of Operating Eng	250	Minar, CKD	500	Minn Bank State PAC	300
Mah Mah Wi No Min Fund I	250	Stearns, Dewayne	250	Minn Chiropractic PAC	500
MEDPAC Minn Medical PAC	500	Stearns, Flora	250	Minn Dental PAC	500
Minn Dental PAC	300	Taylor, Glen	500	Minn Manufactured Home PAC	250
Minn State Patrol Troopers Assoc	500	Hill, Todd A	500	Minn Soybean	250
Minneapolis Police Relief Assoc	250	CAR, Committee of Automotive Ret	300	Minneapolis Police Relief Assoc	250
MN Police & Peace Off Assn Leg Fd	500	Freedom Club State PAC	500	Northwest Petroleum NPPAC	500
Mpls Firefighter's Relief Assn Pol Fd	500	Hospitality PAC	250	VET-PAC of Minn	250
Prairie Island Indian Community PAC	500	Multi Housing PAC	250		10,750
Shakopee Mdewakanton Sioux	500	NAIOP Economic Growth Fund	500	Davis, Andrew RPM 23A	
St Paul Pipefitters Local 455 PAC	500	SITCO PAC	500	1st Congressional District RPM	250
VET-PAC of Minn	250	TwinWest Chamber of Commerce PAC	500	Nicollet County RPM	4,000
	11,150	Friends of Barb Sykora	1,000	Sibley County RPM	750
Cornish, Anthony (Tony) RPM 24B		Vols to Elect McElroy (Daniel)	250	Carlstrom, Jane	250
Waseca County RPM	570		9,650	Carlstrom, Lee	250
	570	Cybart, Lloyd RPM 37A		Carroll, Jeremy	250
Cox, Raymond RPM 25B		37th Senate District RPM	1,000	Carroll, Krista	250
Rice County RPM	700	Hamilton, Eleanor	250	Daly, Denis	250
Blaisdell, Linda	250	Hamilton, Harold E	250	Daly, Josie	250
Green, Cynthia	500	Petrashek, Bozidar	250	Davis, Andy	272
Green, Kevin	500	Petrashek, Sheryl	250	Davis, Anne	250
Jones, Douglas	250	Rechtzigel, Gene	250	Davis, Gus	275
Jones, Mary Staughton	250	Rechtzigel, Frank	250	Davis, Kris	275
Koonst, J S	250	CAR, Committee of Automotive Ret	500	Davis, Laurie	250
Sawyer, Jim	500	Freedom Club State PAC	500	Davis, Mark	250
Swelland, Lisa	250	IFAPAC Minn	500	Davis, Martin E	250
Swelland, Mark	250	Minn Dental PAC	500	Davis, Mary	250
Committee of Nine PAC	300	MN Police & Peace Off Assn Leg Fd	500	Davis, Mitch	250
Conservation Minnesota Voter Fund	300	Northwest Petroleum NPPAC	250	Depuy, Curtis W	500
MABC PAC	500	Pine Bend PAC	400	Depuy, Janet	500
MEDPAC Minn Medical PAC	500	SITCO PAC	250	Depuy, Wilma	500
Minneapolis Police Relief Assoc	250	(William) Haas (Jr) Vol Comm	250	Hermel, Alex	250
People in Construction PAC	450				

Major Donors to Principal Campaign Committees

(Donors are sorted alphabetically by Parties, Individuals, Lobbyists, Funds, Candidates, Other)

Hermel, Andrew	250	Faegre & Benson LLP	500	Decker, Richard RPM 29B	
Hermel, Darcy	250	MABC PAC	500	1st Congressional District RPM	550
Hermel, David	250	Minn Bank State PAC	300	Fillmore County RPM	250
Javens, Duane	250	Minn Chiropractic PAC	500	Olmsted County RPM	500
Lurth, Dave	250	Minn Eye PAC	250	Doucette, Paul	300
Marlow, Kristen	250	Minn Manufactured Home PAC	500	Keith, Alexander	500
Marlow, Richard	250	Minneapolis Police Relief Assoc	250	Kirchof, Donald	500
Repya, Joe	250	MN Police & Peace Off Assn Leg Fd	500	Mech, Robert P	250
Sit, Gene	500	Mpls Firefighter's Relief Assn Pol Fd	300	Palen, Katherine	500
Sorenson, Nancy	250	Northwest Petroleum NPPAC	500	Palen, Stephen	500
CHG PAC	500	Pine Bend PAC	300	Poterucha, Bonnie S	250
Conservation Minnesota Voter Fund	300	Rural Electric PAC	250	Poterucha, John J	250
MEDPAC Minn Medical PAC	500	SITCO PAC	500	Poterucha, Terri M	250
Minn Dental PAC	500	TwinWest Chamber of Commerce PAC	250	Poterucha, Thomas	250
SITCO PAC	500	VET-PAC of Minn	500	Remick, John D	250
	15,622	(Lynda) Boudreau Vol Comm	1,000	Remick, Mary Ann	250
Davis, Margaret IPM 33		Elect Bill Belanger to Senate Volunt	1,042	Tuntland, Alan	250
Davis, Michael	500		14,592	Tuntland, Sharon	250
	500	Dean, Matthew RPM 52B		Warner, Mark	250
Davnie, Jim DFL 62A		52nd Senate District RPM	4,000	Warner, Mary Ellen	250
Committee of Nine PAC	500	Abbott, Laura	250	Weis, Joseph	500
CUVOL	250	Abbott, Ray	250	(Francis) Bradley for Legislature Team	1,000
Education Minn PAC	450	Garlough, Al	250	(Kenric) Scheevel for Senate	250
IBEW Loc 292 Political Ed Fund	250	Garlough, Mary	250		8,100
Joint Council 32 DRIVE	300	Hamilton, Harold E	250	DeLaForest, Christopher RPM 49A	
Laborers Dist Cncl of MN & ND Pol Fd	250	Hubbard, Stanley E	250	49th Senate District RPM	1,000
Local 59 Political Fund	500	Hutchinson, David	250	Anderson, Barbara	500
Lockridge Grindal Nauen PLLP Pol Fd	250	Hutchinson, Elizabeth	250	Anderson, George E	500
Mah Mah Wi No Min Fund I	250	Larson, Barbara L	250	Cook, Chuck	500
Minneapolis Police Relief Assoc	250	Larson, Ken	250	Hamilton, Eleanor	500
Multi Housing PAC	250	MacDonald, Dan	250	Hamilton, Harold E	500
SEIU Minn State Council Political Fund	250	MacDonald, Jean	250	Robbins, Gary	250
Shakopee Mdewakanton Sioux	250	McCann, Gayle Johnson	250	Robbins, Nicole	250
	4,000	McCann, Patrick	250	Wigley, Barbara	500
Day, Dick RPM 26		McCarthy, Edwin	250	Wigley, Michael R	500
Senate Victory Fund	500	Nicholson, Catherine	250	Wills, Dale	500
Anderson, Clyde	500	Nicholson, Ford	250	Wylie, Craig	500
Buxton, Norma	250	Olsen, Marie	250	Mah Mah Wi No Min Fund I	250
Druck, Jim	500	Olsen, Richard	250	Multi Housing PAC	500
McDonough, Lisa	250	Stevenson, Harriet	250		6,750
McDonough, Randy	250	Stevenson, Robert	250	Demmer, Randy RPM 29A	
McDonough, Sandra	250	Westrup, Cynthia	250	1st Congressional District RPM	300
McDonough, Scott	250	Westrup, Joseph	250	Dodge County RPM	500
McDonough, Susan	250	Clark, James T	450	Fillmore County RPM	250
McDonough, Tom	250	Georgacas, Chris	250	Fillmore County RPM	250
Mishek, Walt	250	Grindal, H Theodore	250	Olmsted County RPM	500
Sampson, Curtis	250	CAR, Committee of Automotive Ret	300	Clement, Conrad	500
Sampson, Marian	250	CHG PAC	250	Keith, A M (Sandy)	500
Schenian, Dale	400	Lockridge Grindal Nauen PLLP Pol Fd	500	Koenig, Allen	250
Steeves, Darren	250	MEDPAC Minn Medical PAC	500	Koenig, Anne	250
Steeves, Tami	250	Minn Dental PAC	300	McNeilus, Garwin	250
Zabinski, Steph	250	Minn Eye PAC	250	McNeilus, Marilee A	250
Zabinski, Troy	250	Minn Hospital PAC	250	McNeilus, Pat	250
Erickson, James C	500	Minn Physical Therapy PAC	500	McNeilus, Rhonda	250
Jerich, Ronald A	250	Multi Housing PAC	250	VanZuilen, Arleen	250
Kramer, Ross	250	St Paul Area Chamb of Comm PAC	250	VanZuilen, Doug	250
Dorsey Political Fund	250	(Michele) Bachmann Re-Elect Comm	500	Welsh, Daniel	250
			14,550	Welsh, Sue	250
				Grindal, H Theodore	250

Major Donors to Principal Campaign Committees

(Donors are sorted alphabetically by Parties, Individuals, Lobbyists, Funds, Candidates, Other)

Hospitality PAC	250	Dove, Gerald H	250	Short, Marianne D	300
Lockridge Grindal Nauen PLLP Pol Fd	250	Duffin, Jeff	250	Shreffler, Charles R	250
Rural Electric PAC	250	Dwyer, James	250	Soule, George	250
SITCO PAC	500	Figmiller, Paul T	250	Sweere, Janice M	250
(Kenric) Scheevel for Senate	250	Freeman, Jane C	250	Whitney, Wheelock	250
	6,800	Gill, Tim	250	Wilhelmy, Thomas	250
Detert, David DFL 18B		Harmsworth, Esmond V	250	Best & Flanagan Political Fund	300
Meeker County DFL	500	Haselow, Justine P	250	Dorsey Political Fund	2,500
Intl Union of Operating Eng	250	Haselow, Robert E	250	Faegre & Benson LLP	1,500
Joint Council 32 DRIVE	300	Hoffner, Fabian	250	Maslon Edelman Borman & Brand PAC	250
Minn AFL-CIO	250	Hosch, Eilyn L	250	Meagher & Geer PLLP Political Fund	500
	1,300	Johnson, Amy	250	RKM&C Fund	2,500
Dettmer, Bob RPM 52A		Knabel, Thomas	500		16,950
52nd Senate District RPM	1,500	Milliken, Weston	250	Dill, David DFL 6A	
Anderson, Robert	250	Pinkerton, Milo	250	Buntz, Robert	250
Beck, Bradley	250	Rosser, Brian R	250	Burns, Nancy	275
Frey, Brett	500	Rushton, Melvin	250	Cave, Diane C	250
Frey, Nancy	500	Scallen, Eileen	250	Cave, Samuel S	250
Haselow, Robert E	250	Schwanke, Lawrence	250	Greenwood, Harold W	250
Larson, Kathleen M	250	Stewart, Michael D	500	Greenwood, Harold W	250
Larson, Vern B	250	Stryker, Jon	250	Cerkvenik, Gary E	400
Robinson, Jean	500	Sullivan, John L	500	Jerich, Ronald A	500
Robinson, Scott	500	Tisel, Elizabeth J	500	Best & Flanagan Political Fund	250
Sargeant, Howard	500	Zemsky, Beth L	250	Bois Forte Political Education Fund	500
Whelan, Robert	500	Smith, Tina	500	Committee of Nine PAC	300
Grindal, H Theodore	250	Amalgamated Transit Union Loc 1005	250	Fond du Lac Committee of Political Ed	500
CHG PAC	500	Committee of Nine PAC	500	Mah Mah Wi No Min Fund I	250
Jobs Political Fund	250	Education Minn PAC	400	Minneapolis Police Relief Assoc	250
Lks & Plains Reg Cncl Carp & Joiners	250	Gay and Lesbian Victory Fund	500	Northwest Petroleum NPPAC	250
Lockridge Grindal Nauen PLLP Pol Fd	250	Intl Union of Operating Eng	250	SITCO PAC	500
MEDPAC Minn Medical PAC	250	Joint Council 32 DRIVE	300	TRIAL-PAC	250
(Michele) Bachmann Re-Elect Comm	500	Local 59 Political Fund	500		5,225
Aaron Hall Senate Team	250	Mah Mah Wi No Min Fund I	250	Dille, Stephen RPM 18	
	8,250	MEDPAC Minn Medical PAC	500	Wright County RPM	300
DeVaun, Gary DFL 34B		Minneapolis Police Relief Assoc	250	Fehr, Gary	250
34th Senate District DFL	250	SEIU Local 113	500	Fehr, Sandy	250
DeVaun, Herbert B	375	SEIU Minn State Council Political Fund	500	Hicks, Lyle C	500
DeVaun, Jon S	500	SITCO PAC	500	Johnson, Marjory	250
DeVaun, Loretta	375	United Steelworkers 11 Non-Fed Acct	250	Johnson, Robert	250
DeVaun, Stephanie	500		16,000	Best & Flanagan Political Fund	300
Devaan, Stewart	355	Dietzen, Christopher 11		Committee of Nine PAC	250
Wilson, James T	250	Baer, Elam	500	Education Minn PAC	400
Iron Workers Local 512	300	Daley, Annamarie	500	Faegre & Benson LLP	300
Minn State MNPL	500	Forbord, Terrence M	500	Fond du Lac Committee of Political Ed	500
	3,405	Foxworthy, Randolph L	1,250	Grand Portage PAC	250
Dibble, D Scott DFL 60		Gearen, James P	500	Hospitality PAC	250
Biersdorf, Lee A	250	Herr, David F	250	Mah Mah Wi No Min Fund I	500
Black, Jeremy	250	Hoffman, Robert L	250	MEDPAC Minn Medical PAC	500
Brandt, Robert J	250	Klaas, Paul	250	Minn Wheat PAC	250
Cadotte, Tim	250	Lindsay, Michael A	250	Minneapolis Police Relief Assoc	250
Darling, Ken	250	Lucke, Stephen P	250	Mpls Firefighter's Relief Assn Pol Fd	250
Davis, Frances J	250	Martin, Larry D	250	Northwest Petroleum NPPAC	250
Dayton, Julie W	500	McDonald, John J	500	Prairie Island Indian Community PAC	500
Dean, Jefferey C	250	Muck, Thomas	350	Shakopee Mdewakanton Sioux	350
Della Torre, Adele	300	Ostlund, Richard T	500	SITCO PAC	250
Dibble, Kelly M	500	Quie, Albert H	250	VET-PAC of Minn	500
		Rosenberg, Robert M	250		7,650
		Rupert, R J	250		
		Schutz, Ronald	1,000		

Major Donors to Principal Campaign Committees

(Donors are sorted alphabetically by Parties, Individuals, Lobbyists, Funds, Candidates, Other)

Dittrich, Denise DFL 47A		Habicht, William	250	Minn AFL-CIO	475
Dittrich, Denise	56,306	Hagen, Jill	250	Bob Keeton for District 12B Comm	1,603
Schreiber, William H	250	Harter, Paula	500		7,734
CAR, Committee of Automotive Ret	300	Haselow, Robert E	500	Drazkowski, Steve RPM 28	
Education Minn PAC	500	Hollenkamp, Greg	500	Senate Victory Fund	499
Laborers Dist Cncl of MN & ND Pol Fd	250	Holmes, Ted	1,000	Wabasha County RPM	1,000
Local 59 Political Fund	250	Howk, Kevin	250	Winona County RPM	1,500
Minn AFL-CIO	300	Huntley, Thomas E	1,000	Drazkowski, Ronald C	250
Minn Chiropractic PAC	500	Ives, Rodney D	400	Drazkowski, Sandra L	250
Mpls Central Labor Union Cncl	500	Jester, Michelle R	1,000	Drazkowski, Steve	1,124
Multi Housing PAC	250	Johnson, Jeffrey S	300	Zupfer, Charles V	250
PAL 9 Natl Assoc of Letter Carriers	500	Kirkman, David	1,000	(Lynn) Zaffke for Senate	2,001
	59,906	Klohs, Dennis	2,000		6,874
		Lindberg, Miles	250	Durenberger, Sarah RPM 45A	
Dively, Emory RPM 64B		Meents, Michael	250	MN Police & Peace Off Assn Leg Fd	500
64B House District RPM	1,907	Messerli, William	1,000	Sue Ek Vol Comm	525
Dively, Cynthia	250	Paster, Howard A	250		1,025
Dively, Emory	250	Pew, William	500	Eastlund, Rob RPM 17A	
Hodek, Bruce	250	Puckett, John	500	Eastlund, Doris	250
Poulos, William	500	Ravich, Paul	250	Eastlund, Valerie	250
Sweeney, Janice L	250	Schulte, Christopher	250	Hubbard, Stanley S	250
	3,407	Tenuta, Christopher	500	Johnson, George W	260
		Tenuta, Margaret	2,000	Beer PAC-MN Beer Wholesalers Assn	250
Doll, John DFL 40		Tenuta, Paul D	250	CAR, Committee of Automotive Ret	250
3rd Congressional District DFL	500	Tenuta, RJ	2,000	Hospitality PAC	500
40th Senate District DFL	1,625	Vogel, Gary	1,000	Minn Dental PAC	300
Burns, Christopher	250	Apitz, John F	1,000	SITCO PAC	500
Haselow, Justine P	500	DeMay, James J	250		2,810
Haselow, Robert E	500	Herman, John H	422	Ecklund, Robert DFL 3A	
Best & Flanagan Political Fund	400	Kramer, Ross	1,000	Ecklund, Alberta	250
Laborers Dist Cncl of MN & ND Pol Fd	250	Wodele, John	1,000	United Steelworkers 11 Non-Fed Acct	500
Minn AFL-CIO	450	Fond du Lac Committee of Political Ed	1,000		750
Minn Dental PAC	250		26,878	Eigenheer, Kellie RPM 57A	
SEIU Minn State Council Political Fund	500	Dorman, Dan RPM 27A		2nd Congressional District RPM	300
	5,225	Flaherty, Timothy	250	57th Senate District RPM	250
		Kramer, Ross	250	Hanna, Dennis	250
Dolski, Mark RPM 61		Seck, Gerald L	250	Nelson, Peter	250
Dolski, Mark	4,960	Bois Forte Political Education Fund	250		1,050
	4,960	Committee of Nine PAC	500	Eken, Bernhard Kent DFL 2A	
Dominguez, Augustine DFL 58B		Faegre & Benson LLP	250	Education Minn PAC	400
Garcia, Albert	500	Inter Faculty Organization Lobby Fund	400	MEDPAC Minn Medical PAC	250
Grindal, H Theodore	250	Leonard, Street and Deinard PAC	250	Minn AFL-CIO	250
Seck, Gerald L	300	Messerli & Kramer PAC	250	Minn Dental PAC	300
IBEW Loc 292 Political Ed Fund	500	Minneapolis Police Relief Assoc	250	Minn Eye PAC	250
Iron Workers Local 512	300		2,900	Minn Hospital PAC	250
Lockridge Grindal Nauen PLLP Pol Fd	250	Doty, Al DFL 12B		Minn Physical Therapy PAC	375
Mah Mah Wi No Min Fund I	250	8th Congressional District DFL	800	MSA-PAC	250
Minneapolis Police Relief Assoc	250	Morrison County DFL	2,006	Northwest Petroleum NPPAC	250
Mpls Bldg & Construct Trades Cncl	400	Surma, Mary N	250	SEIU Minn State Council Political Fund	250
Mpls Firefighter's Relief Assn Pol Fd	250	Westgard, Nolinda J	250	Shakopee Mdewakanton Sioux	500
Shakopee Mdewakanton Sioux	500	Westgard, Rolf	250	SITCO PAC	500
Dominguez, Augustine	2,000	AFSCME MN PEOPLE Comm Cncl 5 PAC	500		3,825
	5,750	Amalgamated Transit Union Loc 1005	300	Elledge, Randy RPM 40B	
Doran, Kelly DFL GC		Boilermakers 647 Political Action Fund	300	40th Senate District RPM	1,000
Anderson, Paul W	1,000	Education Minn PAC	400		
Bauer, Paul	250	Iron Workers Local 512	300		
Beckmann, Beth	250	Joint Council 32 DRIVE	300		
Bobak, Thomas R	2,000				
Doran, Kelly	756				

Major Donors to Principal Campaign Committees

(Donors are sorted alphabetically by Parties, Individuals, Lobbyists, Funds, Candidates, Other)

HCAPE Political Fund	500	Eyer, Joseph	250	Suk, Charles J	250
	1,500	Faricy, Carole	500	Sullivan, Laurie	500
Eller, Jeremy DFL 26		Feather, John	250	Ta, Minh	250
26th Senate District DFL	450	Flom, Katherine S	250	Thurer, Margaret Anne	250
Minn DFL State Central Committee	3,000	Frederick, David	500	Tilton, William	250
Steele County DFL	300	Freeman, Jane	500	Tocci, Linda	250
Waseca County DFL	950	Hart, John	250	VonFeldt, Jenny	250
Intl Union of Operating Eng	250	Hart, Sarah	250	VonFeldt, Kevin	250
Iron Workers Local 512	300	Haselow, Justine P	500	Washington, Barbara	500
Joint Council 32 DRIVE	300	Hayden, Carol	300	Werbalowsky, Jeff	500
Mah Mah Wi No Min Fund I	250	Heltzer, Rebecca J	500	Werbalowsky, Mary	500
Minn AFL-CIO	250	Holt, David	500	Whouley, Michael	500
Prairie Island Indian Community PAC	500	Humphrey, Calvin	500	Wikelius, Charles	250
Eller, Jeremy	3,823	Ignagni, Karen	250	Youngerman, Sarah	250
	10,373	Jacobson, James P	250	Zacharia, Don	500
Emmer, Thomas RPM 19B		Jennings, Christopher	500	Zacharia, Karen	250
Wright County RPM	500	Johnson, D Ward	500	Anderson, Lee A	250
Hamilton, Eleanor	250	Kaufman, Andrea	250	Bridge, Tracy B	250
Hamilton, Harold E	250	Kem Paster, Gail	500	Fehrenbach, William	250
Hanousek, Nancy	500	Knutson, Jeffrey	250	Flaherty, Timothy	250
Hanousek, Steven	500	Kosieradzki, Mark	300	Griffin, Phillip A	250
Reis, Colleen	250	Koutsoumpas, Carrie	250	Grindal, H Theodore	1,000
Reis, Thomas	250	Koutsoumpas, J Thomas	250	Redmond, Lawrence	1,000
Schenian, Dale	300	Kummerow, Jean M	300	Scamehorn, Andrea Schmidt	250
Minn Dental PAC	300	Larkin, Joyce	500	Sieben, James	250
Minn Physical Therapy PAC	500	Larson, Janet	1,000	Strusinski, William	250
Multi Housing PAC	250	Larson, Jeff	1,000	Vanasek, Robert (Bob)	250
(Dan Ochsner) Ox For Senate	500	Longfellow, Thomas	250	Wilensky, Scott	500
	4,350	Marsh, Mary Anne	500	AFSCME MN PEOPLE Comm Cncl 5 PAC	1,000
Entenza, Matthew DFL AG		McAuley, Eileen	400	Beer PAC-MN Beer Wholesalers Assn	500
Anderson, Richard	1,000	Mcdonald, Laura	250	Bois Forte Political Education Fund	1,000
Bartlett, Lawrence	250	Mcdonald, Timothy	250	CAR, Committee of Automotive Ret	1,000
Benner, Peter	250	Mendonca, Christine J	250	Carpenters Union Local #87 PAF	250
Bennett, Barbara	500	Mendonca, Lenny T	250	Dorsey Political Fund	1,000
Bergmark, Robert	400	Messinger, Alida R	1,000	Education Minn PAC	1,000
Biedess, Phyllis	250	Minkinen, David	250	Faegre & Benson LLP	1,000
Boening, Luke	250	Moyers, Judith	1,000	Fond du Lac Committee of Political Ed	1,000
Brekke, John	500	Moyers, William	1,000	Fond du Lac Committee of Political Ed	1,000
Breyer, Ellen L	250	Olson, Deborah	500	IBEW Loc 292 Political Ed Fund	500
Breyer, Karl J	250	Opperman, Darin	500	IBEW Minn State Council PAC	500
Brown, Richard S	500	Opperman, Vance	500	Laborers Dist Cncl of MN & ND Pol Fd	1,000
Bryant, Michael A	500	Otto, Rebecca	250	Leonard, Street and Deinard PAC	250
Burg, Jerry	500	Palmer, Roy	250	Lks & Plains Reg Cncl Carp & Joiners	1,000
Burkmark, Edward	1,000	Paretzky, Raymond	250	Local 28 Political Fund	1,000
Campion, Charles	250	Parsons, Stephen	250	Local 59 Political Fund	500
Campion, Heather	250	Paster, Howard	500	Mah Mah Wi No Min Fund I	1,000
Cargill II, James R	500	Radu, Michael	250	MAPE-PAC	1,000
Carlson, Steven E	500	Riley, Peter	250	Messerli & Kramer PAC	500
Carruthers, Philip	250	Rogalle, Diana	250	Minn Chiropractic PAC	1,000
Cloyd, James H	500	Rosenthal, Mary	500	Minn Dental PAC	250
Dady, J Michael	375	Schimpf, David	500	Minn Manufactured Home PAC	500
Daschle, Linda Hall	500	Sellner, Patrick	1,000	MN Nurses Assn Pol Comm (MNA-PC)	700
Dayton, Mark B	500	Sieben, Harry Jr	500	Mpls Bldg & Construct Trades Cncl	250
Donelson, Andrew	250	Skordahl, Kristi	375	Mpls Central Labor Union Cncl	250
Ellingson, Edward C	500	Smith, Joel	250	Northwest Petroleum NPPAC	250
Ellingson, F	500	Smith, Lucy	250	Pipe Fitters Local 539	1,000
Entenza, Georgia	1,000	Snyder, Michael C	500	Plumbers Loc Union #15 COPE Acct	1,000
		Spicer, Geore	250	Plumbers Steamfitters Loc 11 PAC Fd	1,000
		Spicer, Tracy	250	Road PAC of Minn	250
		Stokes, Louis	500	School Lunch Bunch	250

Major Donors to Principal Campaign Committees

(Donors are sorted alphabetically by Parties, Individuals, Lobbyists, Funds, Candidates, Other)

SEIU Minn State Council Political Fund	1,000	Carlson, Martin	500	VanDake, Daisy	500
Shakopee Mdewakanton Sioux	1,000	Carlson, Peggy	500	VanDake, Donno	500
Sprinkler Fitters Local Union No 417	300	Faust, Jon	500	Best & Flanagan Political Fund	500
St Paul Firefighters Local 21 PAC	500	Faust, Marco	500	Committee of Nine PAC	250
St Paul Pipefitters Local 455 PAC	1,000	Faust, Naomi	500	MAFMIC PAC	350
U A Plumbers Local #34 Political Fund	1,000	Johnson, Terry	300	Minn Dental PAC	500
UTU PAC-MN	1,000	McHueh, Cheryl	500	Minn Hospital PAC	250
Winthrop & Weinstine PA Pol Fd	250	McHugh, Chris	500	Minneapolis Police Relief Assoc	250
(Michael) Freeman for Governor Comm	1,000	Olson, Rhonda	500	MN Police & Peace Off Assn Leg Fd	500
Entenza, Matthew	134,172	Olson, Thomas	500	Mpls Firefighter's Relief Assn Pol Fd	250
Minneapolis Federation of Teachers	500	(Blake) Chaffee for Senate Comm	2,000	SITCO PAC	500
	211,122	Vols for (Patricia) Sundberg	250	(Dan Ochser) Ox For Senate	500
			9,500	(Michele) Bachmann Re-Elect Comm	300
Erhardt, Ron RPM 41A					8,950
3rd Congressional District RPM	300	Fehlen, Pete RPM 55			
Anderson, Clifford	300	55B House District RPM	500	Flaten, Jeff DFL 28B	
Dronby, Kelly	250		500	Flaten, Wayne	500
Drouby, Jeffrey	250	Fiddler, Mark DFL 63		AFSCME MN PEOPLE Comm Cncl 5	500
Hoalan, Margaret	250	Tietjen, Randall	500	PAC	
O'brien, Gerald	250	Fiddler, Mark	1,500	Minn AFL-CIO	250
Schultz, Martha	250		2,000		1,250
Schultz, Scott	250	Field, Edward RPM 63		Floerke, Shaun 6- 8	
Seaton, Douglas	250	63rd Senate District RPM	1,019	Cuzzo, Michael J	250
Smith, Kevin	250	Amy Vrudny for State House	500	Floerke, Shaun R	754
Smith, Pam	250		1,519	Jackson, Lawrence	400
Wahlquist, Harold	250	Finstad, Brad RPM 21B		Kivisto, Kevin	400
Apitz, John F	250	Brown County RPM	3,500	Kunkel, Larry	250
Best & Flanagan Political Fund	250	Redwood County RPM	1,200	Litman, Ross A	625
Committee of Nine PAC	500	Mathiowetz, Brian	250	Maloney, Melissa	500
Fond du Lac Committee of Political Ed	300	Mathiowetz, Ronda	250	Martineau, Catherine E	250
Mah Mah Wi No Min Fund I	500	Starkey, Mrs	250	Rolland, David S	275
MEDPAC Minn Medical PAC	500	Starkey, Robert	250	Stauber, Jr, Lawrence	600
Minn Manufactured Home PAC	250	Strangis, Mrs	250	Ulvi, L L	275
Minn State Patrol Troopers Assoc	500	Strangis, Ralph	250	Wright, James	395
Minneapolis Police Relief Assoc	250	Apitz, John F	300		4,974
Mpls Firefighter's Relief Assn Pol Fd	500	Clark, James T	300	Flom, Del Ray RPM 1A	
People in Construction PAC	450	Kramer, Ross	250	HRCC	3,000
UTU PAC-MN	250	Poul, Thomas J	300	Pennington County RPM	600
	7,600	Lockridge Grindal Nauen PLLP Pol Fd	250	Roseau County RPM	500
Erickson, Sondra RPM 16A		MAFMIC PAC	250	Eaton, Cheryl	300
Sampson, Randall	250	Minn Chiropractic PAC	500	Eaton, Donald	350
21st Senate District Republican Party	250	Minn Eye PAC	250	Flynn, Jeff	500
Dorsey Political Fund	250	Minn Hospital PAC	250	Hubbard, Stanley S	250
Freedom Club State PAC	500	MOHPA PAC	500	Marvin, Frank	400
MAFMIC PAC	300	MSA-PAC	250	McMahon, Robert	250
Minn Dental PAC	300	SITCO PAC	500	McMahon, Teresa	250
MN Police & Peace Off Assn Leg Fd	500		10,100	Nagorske, Lynn A	250
SITCO PAC	500	Fischbach, Michelle RPM 14		Stordahl, Ronald A	500
Friends of Barb Sykora	500	14th Senate District RPM	500	Taylor, Glen	500
	3,350	Ellis, Walter	400	Ulrich, Robert	250
Etim, Linda RPM 46A		Hammer, Catherine	250	CAR, Committee of Automotive Ret	500
46th Senate District RPM	1,000	Haselow, Justine P	500	Freedom Club State PAC	500
	1,000	Haselow, Robert E	500	Hospitality PAC	250
Faust, Tim DFL 8B		Lynch, Patrick E	500	Minn Dental PAC	500
8th Congressional District DFL	1,000	Schellhas, Kurt	250	(William) Haas (Jr) Vol Comm	250
Carlton County DFL	950	Schwantes, Darwin	400	Vols for Maxine Penas	490
Pine County DFL	500	St Martin, Darla	500		10,390

Major Donors to Principal Campaign Committees

(Donors are sorted alphabetically by Parties, Individuals, Lobbyists, Funds, Candidates, Other)

Foley, Leo DFL 47		St Croix Valley Central Labor Union	250	Jones, Leslie B	250
Carey, James P	250	Comm to Elect Don Mitchell	2,339	Voight, Faith	250
Haselow, Justine P	250		11,789	Kramer, Ross	250
Haselow, Robert E	250	Franson, Richard "Dick" DFL SS		Schreiber, William H	300
Mendoza, Mia E	250	Franson, Richard "Dick"	20,522	Ames Construction PAC	250
Mendoza, Salvador	250		20,522	CAR, Committee of Automotive Ret	300
Sieben, Michael	250	Frederickson, Dennis RPM 21		MABC PAC	500
Wade, Terry	250	Brown County RPM	3,500	Road PAC of Minn	500
AFSCME MN PEOPLE Comm Cncl 5 PAC	500	Redwood County RPM	1,000	Friends of Barb Sykora	250
Amalgamated Transit Union Loc 1005 Committee of Nine PAC	300	Best & Flanagan Political Fund	300	Citizens for Snsbl Govt Pol for Real Est	500
Committee of Thirteen Legislative Fund	500	Committee of Nine PAC	250		4,100
Education Minn PAC	400	Grand Portage PAC	250	Gazelka, Paul RPM 12A	
Faegre & Benson LLP	250	Inter Faculty Organization Lobby Fund	400	Crow Wing County RPM	500
IBEW Loc 292 Political Ed Fund	250	Mah Mah Wi No Min Fund I	500	Covey, Marilyn	250
Intl Union of Operating Eng	250	Minn Manufactured Home PAC	250	Gazelka, Joyce	250
Joint Council 32 DRIVE	300	Minneapolis Police Relief Assoc	250	Linder, Alan	250
Laborers Dist Cncl of MN & ND Pol Fd	250	Mpls Firefighter's Relief Assn Pol Fd	250	Linder, Mary	250
Lks & Plains Reg Cncl Carp & Joiners	500	Prairie Island Indian Community PAC	500	Macleod, Gladycy	250
Local 59 Political Fund	500	Shakopee Mdewakanton Sioux	350	Macleod, Lawrence	250
Mah Mah Wi No Min Fund I	250	SITCO PAC	500	Martin, Kurt	250
MAPE-PAC	500		8,300	Mills, Nicole	250
MEDPAC Minn Medical PAC	500	Freiberg, Mike DFL 44B		Mills, Travis	250
Minn AFL-CIO	350	Pedersen, Evonne K	250	Insurance Federation PAC	500
Minn Chiropractic PAC	500	Pedersen, James F	250	Jobs Political Fund	500
Minn Eye PAC	250		500	MABC PAC	500
Minn Physical Therapy PAC	375	Fritz, Patti DFL 26B		Minn Bank State PAC	500
Minn State Patrol Troopers Assoc	500	39th Senate District DFL	250	Minn Chamb of Comm Leadership Fd	500
Minneapolis Police Relief Assoc	500	Steele County DFL	300	Minn Retail Political Advocacy Fund	500
MN Nurses Assn Pol Comm (MNA-PC)	300	Carlander, Richard J	250	Minn Trucking Assn State PAC	300
MN Police & Peace Off Assn Leg Fd	500	Kahn, Barbara R	250	NAIOP Economic Growth Fund	500
Pipe Fitters Local 539	250	Kahn, Richard S	250	SITCO PAC	250
United Steelworkers 11 Non-Fed Acct	250	Kramer, Mary	250	SOF - PAC	500
UTU PAC-MN	250	Erickson, James C	250	TwinWest Chamber of Commerce PAC	500
	11,325	AFSCME MN PEOPLE Comm Cncl 5 PAC	500	Aaron Hall Senate Team	500
Francis, David DFL 52		Education Minn PAC	425		8,300
39th Senate District DFL	250	Intl Union of Operating Eng	500	Gehan, John DFL 64A	
52nd Senate District DFL	1,400	Joint Council 32 DRIVE	300	Gehan, J E	300
Francis, David L	500	Lks & Plains Reg Cncl Carp & Joiners	250		300
Francis, Linda	500	Local 59 Political Fund	500	Gerlach, Chris RPM 37	
Hagstrom, Robert S	300	Minn AFL-CIO	250	37th Senate District RPM	1,000
Howey, Alana	450	MN Police & Peace Off Assn Leg Fd	500	Rechtzigel, Frank	250
Howey, Dale M	450	SEIU Minn State Council Political Fund	500	Rechtzigel, Gene	250
Malkowski, James M	400	St Paul Pipefitters Local 455 PAC	500	Grindal, H Theodore	250
Powell, Dan	300	TRIAL-PAC	250	CAR, Committee of Automotive Ret	300
Powell, Linda	300		6,275	Dorsey Political Fund	250
Warth, Thomas E	350	Gardner, Paul DFL 53A		Fund for a Conservative Majority	500
Welshons, John G	300	53rd Senate District DFL	5,000	Hospitality PAC	250
Welshons, Lois M	300	Bassett, Ella P	250	Lockridge Grindal Nauen PLLP Pol Fd	500
Carpenters Union Local #87 PAF	500	Bassett, Sam	250	Minn Manufactured Home PAC	500
Education Minn PAC	400	Hall, Samuel W	500	NFIB/MN Save Amer Free Enterpr Tr	250
IBEW 110 PAC	400	Peterson, Ronald E	500	Northwest Petroleum NPPAC	250
Iron Workers Local 512	300		6,500	Pine Bend PAC	500
Joint Council 32 DRIVE	300	Garofalo, Patrick RPM 36B		SITCO PAC	500
Lks & Plains Reg Cncl Carp & Joiners	250	36th Senate District RPM	750	(Michele) Bachmann Re-Elect Comm	500
Local 851 PAC	500			Aaron Hall Senate Team	500
Midwest Values PAC - MN	500				6,550
Minn AFL-CIO	250				

Major Donors to Principal Campaign Committees

(Donors are sorted alphabetically by Parties, Individuals, Lobbyists, Funds, Candidates, Other)

Germain, Michael DFL 37		McFarland, Richard	500	Monson, Joann	500
37th Senate District DFL	1,050	Moss, Susan M	250	Monson, Rikki	500
Burns, Michael	500	Moss, Thomas V	500	Olson, Earl B	500
Christensen, Robert K	500	O'Brien, Kathleen A	250	Peterson, Dane	450
Defauw, Russ A	300	Oehler, Benjamin	500	Roberts, Peggy	500
Germain, Candace M	500	Pettus, Thomas	250	Roberts, Willis	500
Germain, Carole L	400	Pillsbury, Sally W	250	Schmidt, David	250
Germain, Donald L	400	Rank, Jeffrey	300	Wigley, Barbara	250
Kloeber, Jevne	393	Rasmussen, Morgen	250	Wigley, Michael R	250
Mindeman, David	300	Reed, Maureen K	500	Williamson, Carol	250
Joint Council 32 DRIVE	300	Rice, B G	500	Williamson, Donald	250
Midwest Values PAC - MN	500	Rice, Ede H	500	Aaron Hall Senate Team	500
Prairie Island Indian Community PAC	250	Sands, A W	500		
	5,393	Sands, Susan	500		17,040
		Schley, Doug J	250	Gladue, Matthew DFL 62	
Gerold, Lucy IPM SA		Schley, Laurie O	250	Blumberg-Romero, Laurie	500
Abeln, Mark	500	Solarte, Arthur	250	Bring, Suzanne	500
Allen, Robert	250	Stibal, Ann M Gerold	400	Chaulk, Debra	250
Andrews, Elizabeth	300	Strickland, Paul	350	Gallagher, Collette	400
Barrington, Cynthia	250	Strickland, Sarah	350	George, Margaret	250
Boren, Susan S	500	Svrluga, Brad	250	Gladue, Diane	500
Bosacker, Steven	250	Svrluga, Donna M	500	Hemlock, Marilaurice	300
Bowen, Julia	250	Svrluga, Richard C	500	Heying, Cathy	500
Brown, Ellen T	500	Svrluga, William J	650	Meek, Jay	500
Brown, Merlin	250	Swendseid, Claudia S	500	Meek, Martha	500
Brown, Peter C	481	Tinker, Laurie M	250	Quincy, Anne	250
Carpenter, Robin J	450	Wilkinson, Frank	500	Ruddy, Deborah	300
Christensen, Anders	500	Zlonis, Jeanne	250	Torre, Adele Della	500
Christensen, Christine	500	Tim Penny for Governor	5,000	Gladue, Matthew	1,746
Cowles Jr, John M	500				
Dayton, Julia W	500				
De Cosse, Paula	500	Gimse, Joseph RPM 13		Godfrey, Paul Wesley 2-28	
Denny, Carol E	500	Kandiyohi County RPM	1,500	Catron, Mark	250
Denny, Charles M	500	Pope County RPM	2,500	Cody, Brendan J	300
Dooley, Mark J	350	Renville County RPM	500	Cody, David K	451
Dorn, Ernest F	250	Anderson, George E	250	Godfrey, Jean K	600
Fennig, John	300	Borgerding, George N	250	Godlewski, Paul E	500
Filister, Harvey A	500	Borgerding, Shirley	250	Hoch, William C	500
Gerold, Gregory	450	Bradford, Benjamin	500	Laitinen, Stephen P	250
Gerold, Lucy	500	Brinton, Gene	500	McMillan, Douglas	300
Gerold, Thomas W	500	Brinton, Nola	500	Overman, David M	250
Gove, Peter	250	Dickman, Charles	250	Palmer, Ralph S	300
Harbison, Kent G	250	Dickman, Marjore	250	Schneider, Karen M	250
Hart, James F	500	Fladeboe, Sheryl	250	Suter, Scott R	250
Hauptly, Denis J	500	Fladeboe, Steven	250	Tuchscherer, Joshua M	250
Hawkins, Thane	500	Gimse, Gerald	250		
Hawn, Liz T	500	Gimse, Joseph	340		4,451
Heegaard, Jeffrey	500	Gimse, Peggy	250	Goedker, Kevin RPM 12	
Helgeson, Stefan	350	Houdek, Larry	500	Davis, Frances L	500
Heydinger, Dorothy K	250	Houdek, Lynette	500	Davis, Jeffrey J	500
Heydinger, Richard B	300	Hubbard, Stanley S	250	Goedker, Gene L	300
Hoffman, Terry	500	Kellogg, Esther	250	Lehman, Brian D	300
James, John P	250	Kellogg, Martin	250	Martin, Kurt	300
James, Thelma L	250	Kordonowy, Thomas	250	Thoe, Rodney	300
Keefe, Mike	250	Maleska, Dolores	250	Aaron Hall Senate Team	5,000
Knapp, Kay	500	Maleska, Frank	250		
Lewis, James W	250	Maleska, Joel	250		7,200
Little, Monica L	500	Maleska, Tom	250	Goetz, John DFL 41A	
Martinson, Carol	350	Minar, Cushman K	250	Goetz, John	31,402
McConaghay, W Edward	500	Monson, Chad	500		
					31,402

Major Donors to Principal Campaign Committees

(Donors are sorted alphabetically by Parties, Individuals, Lobbyists, Funds, Candidates, Other)

Gonnion, Jason DFL 52B		Sue Ek Vol Comm	500	Ilsiao, Albert	300
52nd Senate District DFL	1,400		12,250	Johnson, Cynthia	500
Anderson, Jeffrey R	300	Graham, Bryan RPM 54A		Richards, Jonell	300
Anderson, Julie	300	54A House District RPM	5,000		1,600
Bromeland, Carrie L	500	Murray, Joseph F	500	Grivna, Lori RPM 50B	
Dayton, Bruce B	250		5,500	50B House DistrictRPM	500
Dezurik, Michael C	300	Grayson, Scott DFL 44B		Aplikowski, Beverly	250
Lenfestey, James M	250	Appelbaum, Mark D	250	Bergman, Darrin	250
Murray, Benjamin	500	Erlanger, Constance	500	Czech, David L	250
Carpenters Union Local #87 PAF	500	Goldstein, David S	500	Falk, Brian A	250
Education Minn PAC	400	Hill, Gregory	500	Grivna, H Nina	500
Iron Workers Local 512	300	Maslin, Bonnie L	250	Grivna, Lori	2,500
Midwest Values PAC - MN	500	Orbuch, Martin W	500	Grivna, Stephen W	500
Minn AFL-CIO	250	Schultz, Alice	250	Hubbard, Stanley S	250
St Croix Valley Central Labor Union	250	Schultz, Steven A	250	Lee, Dee L	250
	6,000	Segal, David I	250	Nagorske, Lynn A	250
Goodwin, Barb DFL 50A		Solomon, Daniel B	500	Quigley, Kay	250
Minn Eye PAC	250	Weisberg, Luke	301	Sampson, Curtis	250
MSA-PAC	250		4,051	Schaber, Sue A	250
	500	Greiling, Mindy DFL 54A		Taylor, Glen	500
Gottwalt, Steve RPM 15A		54th Senate District DFL	5,000	Thomas, Marilyn C	250
Anderson, Barbara	250	Muska, Martha Jane	500	Ulrich, Robert	250
Anderson, Rollie	500		5,500	CAR, Committee of Automotive Ret	500
Benson, Robert	250	Griffin, Ryan Patrick RPM 54B		CHG PAC	500
Bernick, Richard	250	4th Congressional District RPM	800	Freedom Club State PAC	450
Bright, Allen	250	54A House District RPM	500	Lockridge Grindal Nauen PLLP Pol Fd	250
Coborn, Daniel	250	54B House District RPM	1,500	MEDPAC Minn Medical PAC	500
Cummins, Robert P	250	Bottema, Kenneth M	250	Minn Dental PAC	500
Dahl, Craig A	250	Donohoo, Dan J	450	Minn Retail Political Advocacy Fund	500
Donlin, Gerald	250	Donohoo, Kathleen	250	Printing Industries PAC	500
Frobenius, John	250	Donohoo, Matthew J	250	St Paul Area Chamb of Comm PAC	250
Gottwalt, Mikki	250	Donohoo, Paul	250	(Doug) Meslow Vol Comm	3,500
Holland, Dennis	250	Frattalone, Cheryl L	300	Samuelson (Char) for House	1,000
Hughes, Kevin	250	Hamilton, Harold E	500		15,950
Johnson, Jeffrey	250	Hannon, Kay	250	Gunther, Robert RPM 24A	
Johnson, Julie	250	Hannon, Tim	250	Anderson, Charles	500
Knoblach, James	250	Hubbard, Stanley S	500	Carlson, Kristi K	250
Lynch, Patrick E	250	Jones, Kenneth	250	Forrest, Loren	250
Neitzke, Lysa	250	Matev, Kamen G	250	Haselow, Justine P	250
Niess, Dennis	250	McMahon, Robert	250	Haselow, Robert E	250
Pearson, Daniel R	250	McMahon, Teresa	250	Kiester, John	250
Raden, Scott	250	Minar, CKD	500	Mair, Richard	250
Ruhland, Florence	450	Moy, Michele M	250	Best & Flanagan Political Fund	300
Schlough, Thomas	250	Moy, Wilson A	250	Bois Forte Political Education Fund	250
Torborg, Timothy	250	Oren, Beverly	450	Committee of Nine PAC	300
Volkmoth, Charlotte	500	Oren, Donald G	450	Faegre & Benson LLP	250
Volkmoth, David	500	Sullivan, Brian F	250	Fond du Lac Committee of Political Ed	300
Weitzel, John	250	Sweeney, Janice L	250	Minn Chiropractic PAC	500
Weitzel, Mary	250	Wigley, Barbara	250	Minn Manufactured Home PAC	500
Food PAC of Minn	500	Wigley, Michael R	250	Minneapolis Police Relief Assoc	250
Freedom Club State PAC	500	Freedom Club State PAC	500	Rural Electric PAC	250
Hospitality PAC	250	Hospitality PAC	250	(Kenric) Scheevel for Senate	250
MEDPAC Minn Medical PAC	500	Vols to Elect McElroy (Daniel)	250		5,150
Minn Dental PAC	300		10,950	Hackbarth, Thomas RPM 48A	
Minn Hospital PAC	250	Griffith, Dan 11		48th Senate District RPM	740
Minn Retail Political Advocacy Fund	500	Boyd, Araina	500	Anderson, Joel	500
(Jim) Knoblach Vol Comm	500			Bondhus, John	250
(Michele) Bachmann Re-Elect Comm	500				

Major Donors to Principal Campaign Committees

(Donors are sorted alphabetically by Parties, Individuals, Lobbyists, Funds, Candidates, Other)

Bondhus, Mary Kay	250	Eyres, Donald	500	Abbariao, Abraham	2,000
Hamilton, Eleanor	250	Loon, Jenifer	250	Abbariao, Dorothy	2,000
Hamilton, Harold E	250	Stolbner, Joe	250	Abbott, Ellen	250
CAR, Committee of Automotive Ret	500	Wigley, Barbara	500	Abbott, Gregory	500
Committee of Nine PAC	300	Wigley, Michael R	500	Abdillahi, Hassan	695
Faegre & Benson LLP	350	Fund for a Conservative Majority	500	Ahern, Sharon M	375
Goff & Howard PAC	500	Hospitality PAC	250	Ahlgren, Erik	500
Minneapolis Police Relief Assoc	250	Jobs Political Fund	500	Ajamil, Maria-Teresa	250
Northwest Petroleum NPPAC	250	Lockridge Grindal Nauen PLLP Pol Fd	250	Albers, Vinton L	250
Rural Electric PAC	250	Messerli & Kramer PAC	300	Altom, Rhonda	350
	4,640	SITCO PAC	500	Amato, Catherine	250
Hafvenstein, Timothy RPM 8A		SOF - PAC	250	Amato, Joseph	300
8th Congressional District RPM	500	TwinWest Chamber of Commerce PAC	500	Amoth, Dennis	500
Carlton County RPM	1,000	VET-PAC of Minn	500	Amundson Gritters, Bruce	500
Bjorklund, Robert	500	Aaron Hall Senate Team	500	Amundson, Luther	250
Riihilouma, Marilyn	250	Amy Vrudny for State House	1,000	Andeen, Birger	250
Riihilouma, Ray	250		12,300	Anderson, Alfred	950
	2,500	Hansen, Rick DFL 39A		Anderson, Ardell	450
Hall, Becky RPM 7A		39th Senate District DFL	3,200	Anderson, Carla	250
7A House District RPM	500	Mendota Heights Precinct 1 DFL	600	Anderson, Carol	950
Mars, Robert S	250	Norris, Thomas	500	Anderson, Carolyn G	500
McKee, David	430	Shields, Richard D	250	Anderson, Cynthia R	250
McKee, Marie-Laure	430	Carpenters Union Local #87 PAF	500	Anderson, David	2,000
Noss, Phyllis	250	Committee of Nine PAC	300	Anderson, Dennis	525
	1,860	Education Minn PAC	400	Anderson, Earl	1,000
Hamilton, Rod RPM 22B		IBEW 110 PAC	500	Anderson, Floyd	250
1st Congressional District RPM	700	Joint Council 32 DRIVE	300	Anderson, Janet	450
Grant County RPM	1,000	Lks & Plains Reg Cncl Carp & Joiners	250	Anderson, Janice	500
Houston County RPM	250	Minn AFL-CIO	250	Anderson, Jeanne	1,000
Jackson County RPM	1,450	Minneapolis Police Relief Assoc	250	Anderson, Jeffrey	2,000
Nobles County RPM	300	MN Nurses Assn Pol Comm (MNA-PC)	300	Anderson, Julie	2,000
Foster, Brian	250	SITCO PAC	500	Anderson, Kendall	275
Koch, Patricia	250	St Paul Pipefitters Local 455 PAC	500	Anderson, Leonard	1,000
Ossenfort, Marianne	250		8,600	Anderson, Michael	500
Ossenfort, Mark	250	Hanson, Karl DFL 10		Anderson, Robert	700
Insurance Federation PAC	500	Hanson, Karl	937	Anderson, Ruth	1,000
Jobs Political Fund	500		937	Anderson, Susan	425
MABC PAC	500	Hardt, Paul DFL 36B		Anderson, Terri Lynn	1,000
MAFMIC PAC	250	36th Senate District DFL	1,000	Andolshek, Cindra	300
Minn Bank State PAC	500	Adams, Jim	250	Andolshek, Richard	300
Minn Chamb of Comm Leadership Fd	500	Daly, Teresa A	500	Andreini, John	250
Minn Trucking Assn State PAC	500	Fox, Thomas	250	Anthony, Joseph W	1,500
Northwest Petroleum NPPAC	250	Johnson, Patricia	250	Appeldorn, Marilyn	750
SITCO PAC	500	Johnson, Robert P	250	Appeldorn, Roger H	850
SOF - PAC	500	Linscott, Susan	500	Apple, Walter	250
TwinWest Chamber of Commerce PAC	500	AFSCME Local 306	500	Applebaum, Mrs Sidney	250
Aaron Hall Senate Team	350	Boilermakers 647 Political Action Fund	300	Applebaum, Sidney	250
	10,050	IBEW 110 PAC	300	Arbab, Homa	500
Hann, David RPM 42		Iron Workers Local 512	300	Arndt, Duane	250
3rd Congressional District RPM	600	Midwest Values PAC - MN	500	Arneson, George	250
41st Senate District RPM	1,500	Minn AFL-CIO	250	Arvidson, Alan	500
42nd Senate District RPM	1,400	So Dakota Cty Lbr Cncl COPE Fd	500	Arvidson, Craig	1,000
Bissonett, James	500	Ben Coler for MN House 36B	277	Arvidson, Joan	500
Brost, James	250		5,927	Asbel, Thomas	750
Cummins, Joan	500	Hatch, Michael DFL GC		Askew, Connie	250
Cummins, Robert P	500	Aitkin County DFL Committee	400	Askew, Ken	250
				Asselstine, GB	1,325
				Asselstine, JR	1,000
				Atchison, Dawn	250
				Atchison, Dennis	500

Major Donors to Principal Campaign Committees

(Donors are sorted alphabetically by Parties, Individuals, Lobbyists, Funds, Candidates, Other)

Atkinson, David	250	Blackstad, Ruth	750	Burns, Richard R	1,000
Baer, Kathy	1,000	Bland, Carole	1,250	Burns, Sally M	400
Baer, Norman	1,000	Bland, J Richard	1,250	Bye, Heidi	250
Bains, Rabinder	250	Bloom, Jennifer	250	Bye, James	250
Bains, Sarjit	250	Bluedog, Kurt	375	Cabalka, Scott	250
Baker, Jacqueline	250	Bluedog, Violet	375	Cahill, Terence	250
Bakken, Roger	290	Blustin, David	250	Cameron, George	1,000
Balmer, James	500	Blustin, Gail	250	Campbell, Ella	425
Balmer, Mary Beth	250	Boelter, Linda	250	Campbell, Karlyn	250
Barr, Candace J	1,000	Boelter, Philip	250	Carey, James P	500
Barrett, Margaret	250	Boley, Patrick	500	Carey, Janet	1,000
Barrett, Thomas	250	Bollhoefer, C J	1,000	Carey, John	1,000
Barrow, Sara	250	Bolt, David	1,000	Carle, Steve	350
Barry, Peter	1,000	Bolton, Steven	2,000	Carlson, Catherine Allen	1,000
Barry, Peter Mrs	1,000	Bonavia, Paul	250	Carlson, Diane	250
Bartling, Andrea	750	Borchert, Michael	500	Carlson, J Martin	500
Bartling, Linda	1,600	Bordwell, Thomas	250	Carlson, Lawrence B	250
Bartling, Peter	1,600	Borg, Alan	600	Carlson, Peggy	250
Bartling, R Jonathan	750	Borg, Julie	600	Carlson, Porgy	500
Bartsh, Shawn	300	Borman, Kimberly	1,000	Carlson, Steven E	1,000
Basil King, Susan	250	Borman, Marvin	1,200	Carpel, Emmett F	450
Baudeck, Cathy	300	Borman, Thomas H	2,000	Carruthers, Philip	400
Baudeck, Rodney	275	Boston, Jeffrey	1,000	Carson, Jeff	250
Bednar, Robert	500	Bott, Molly	250	Carson, Mary	250
Beedle, Gerald	350	Bottge, Keith	575	Case, Barbara	300
Bell, Ford	500	Bottge, Susan	575	Cashman, Noah	500
Benner, Peter	250	Boulay, Donna-Marie	1,000	Caucutt, Greg	900
Bennis, Martin	300	Bowen, Alexandria A	1,000	Cavner, Catherine D	250
Bense, Marlys	1,000	Bowen, Robert	2,000	Cavner, Hollis E	250
Bense, Rodger	1,000	Bowyer, Denise	500	Cecil, Lorraine	2,000
Benson, Ann	340	Boyle, Beverly	750	Chadwick, Richard	700
Benson, Jon	1,000	Boyle, Fosten	750	Chapman, Kirsten	500
Berberi, Tammy	300	Bradford, Robert	250	Cherner, Irina	500
Berg, Jesse A	250	Bradley, Mary	750	Cherner, Jay	500
Berg, Margit	250	Bradshaw, John H	1,000	Cherveney, James	250
Berg, Thomas	350	Braley, Ellen	300	Cherveney, Judith	250
Bergenthal, Eulalia	500	Branson, Timothy	250	Childs, James	250
Bergh, Kjell	1,250	Braun, Alan	500	Childs, Phyllis	250
Bergmanis, Erik	250	Bremmer, Jane	250	Chilgren, T Lynn	1,000
Bergmanis, Jodi	250	Brendmoen, Amy	300	Chrissinger, Ruth	300
Berklich, John	250	Brendtro, Erik	250	Christopher, Katherine J	250
Berman, Lori	250	Briol, Dennice	275	Chwialkowski, Keith	500
Berman, Russell Lee	250	Briol, Mark	875	Ciernia, Robert	250
Beyer, Eric	250	Briol, Mary	875	Ciresi, Ann C	2,000
Bialke, James	600	Brisbois, Leo	250	Ciresi, Michael V	2,000
Bibeau, Randall	500	Brost, Barbro	1,500	Clapp, Bill	750
Bierkamp, Mary	500	Brown, David	750	Clapp, Sharon	250
Billington, Charles	500	Brown, Joseph E	250	Clarkson, Timothy	375
Bird, Charles	425	Bruckner, W Joseph	1,100	Cochran, Charles W	400
Bird, Judith A	425	Brustad, Lawrence	300	Cochrane, Charles M	1,000
Birdsong, Donald H	250	Brutlag, Paul	500	Cody, Brendan	300
Birdsong, Penny J	250	Bryant, Beth	500	Cody, Murray	400
Birkeland, Harald	300	Bryant, Michael A	2,000	Coffey, Anne Churchill	1,000
Birkeland, Karen	250	Buckbee, Donna	1,000	Coffey, Carol	550
Bjorkman, John M	250	Budlong, Irving	1,000	Coffey, John P	1,000
Bjorkman, Louise D	250	Buffett, Pamela	1,000	Cole, S Jane	650
Bjorlie, Wayne	250	Buntrock, Chris	1,500	Collard, Eileen	375
Blachman, Nancy	1,000	Buntrock, Clare	1,500	Collier, Donald	350
Black, Judy	325	Burns, Elizabeth	1,000	Collopy, R John	2,000
Blackstad, Charles	750	Burns, Harry	500	Comes, Marlyn	250

Major Donors to Principal Campaign Committees

(Donors are sorted alphabetically by Parties, Individuals, Lobbyists, Funds, Candidates, Other)

Comes, Pamela	250	Dornik, John	1,000	Fitzgerald, Patrick	300
Connelly, Jo	400	Dotseth, Keith A	250	Fitzgerald, Veronica	300
Connelly, Ray	400	Dotseth, Marie M	500	Fjelstad, Dani	250
Conner, Joel	2,000	Doughty, Roger	300	Flaherty, Mary	1,000
Cooke, David	250	Downing, Fred	2,000	Flaskamp, Thomas	250
Cool, Richard	450	Doyscher, Gena M	525	Flom, Katherine S	900
Cooley, William	1,400	Draper, Carol	500	Flynn Peterson, Kathleen	500
Cooper, Peter L	300	Draper, EW	500	Flynn, Carolyn	1,000
Cormier, David	317	Drewes-Silton, Heidi	400	Flynn, Helen	1,000
Costello, Martin	1,000	Drill, Scott	1,000	Flynn, Linda	1,500
Cowles III, John	500	DuBois, David	525	Flynn, Patrick	1,500
Cowles Jr, John M	1,500	DuBois, Margaret	525	Flynn, Thomas P	1,000
Cowles, Sage F	500	Ducker, Thomas	500	Foley, Tom	1,000
Coyne, Joseph	2,000	Duffer, Debra	500	Folken, Bruce	775
Crimmins, Donna	300	Duininck, Adam E	750	Folken, Debra	675
Crofoot, Robbie	250	Dupuis, Russell	260	Ford, Michael	600
Crossman, Scott	250	Dusich, Bernard M	250	Forster, Barbara L	2,000
Cruz, Antonio	300	Dusich, Kari	250	Foster Jr, Wood	650
Currie, Craig	250	Eckman, Stephen	950	Foster, Thomas	500
Dady, J Michael	1,500	Eftekhari, Nazie	2,000	Fox, Beth	250
Dale, Helen	2,000	Egbert, James	800	Fox, Lawrence	250
Daley, Annamarie	1,000	Eiden, Kristine L	1,000	Frampton, Charlotte	300
Daly, Edward	250	Ellingson, Edward C	1,000	Frampton, Gene	250
Daly, Stephen	300	Ellingstad, Susan E	281	Franchot, Penelope	250
Danielson, David	300	Elliott, Janet	300	Frank, Matthew	250
Davenport, John	650	Enestvedt, Johannes	290	Frankel, Doreen	250
Davies, Jack	750	Engdahl, Brad P	500	Fraser, Arvonne	350
Davies, Pat	750	Enger, Mel G	250	Fraser, Donald	350
Davini, William	500	Erhart, Dan	300	Frawley, Terrence	250
Davis, Joy	250	Erhart, Elizabeth	599	Frazier, Daniel	325
Davis, Lawrence	250	Erhart, Kathleen	300	Frederick, John	1,000
Davis, Lora	930	Erickson, John	675	Freeman, Carol	600
Davnie, James T	300	Erickson, Kent	1,000	Frey, R Mark	250
Deal, Dawn	500	Erickson, Rondi C	500	Friedell, Gerald H	250
Deal, James	1,000	Erickson, Virginia L	675	Friedell, Marshall H	450
Deal, Jeffrey	500	Essa, Dequ	400	Fruth, Terence	500
Deal, Pamela	1,000	Estebo, Audrey	350	Fuller Cowles, Sage	1,000
Deden, Niles	250	Fahey, Phillip	1,000	Gabrielson, James E	1,000
Deikel, Eve	1,000	Fahy, James	1,250	Gabrielson, Stephen	250
Deikel, Pamela	1,000	Fairrow, Richard	250	Gallagher, Caryn	250
Deikel, Theodore	1,000	Falsani, Robert	750	Gallagher, Pat	250
DeLander, Gordon	300	Faricy Jr, John	1,000	Ganske, Paul	250
DeLander, Karen	300	Faricy, Carole M	250	Garrity, Ann	250
Delaney, Jeane	250	Farnsworth, Michael	250	Gaskins, Steve	500
Delaney, Patrick	500	Faust, Jerome	300	Gates, Fred	650
DeLeo, Richard	400	Faust, Jon	500	Gedde, Thomas	800
DePalma, Brenda	1,000	Favorrite, Sean	500	Gegax, Thomas	1,000
DePalma, Gene	1,000	Feeney, Leo F	2,000	Geist, Robert W	825
DesJardins, David	1,000	Fenwick, Sheridan	500	Geist, Rosemary	825
Devine, Bernard	300	Fidler, Jodi	750	Gelbmann, James	500
Devine, Kristin	1,000	Fine, Robert	500	Gengler, Bill	300
Devine, Susan	300	Fink, Howard	250	Gengler, Pamela	250
Dickerson, Jon	1,000	Finn, Harold	250	Germundson, Curt	250
Dietz, Diane J	335	Finn, Teri	250	Ghermezian, Syd	1,000
DiMagno, Dr Eugene	250	Fishbein, Gregg	600	Gilbert, Mark	356
Diracles, James	500	Fisher, Barbara	250	Gilchrist, Clelland	1,500
Donahue, Neva	290	Fisher, David F	250	Gillen, John	1,000
Donaldson, Linda	435	Fisher, Gregory	1,000	Gillespie, Darrell	500
Doran, Kelly	1,000	Fisher, Linda	950	Gilligan Jr, Michael	1,000
Doran, Maria	1,000	Fishere, David	500	Gingold, Alan	400

Major Donors to Principal Campaign Committees

(Donors are sorted alphabetically by Parties, Individuals, Lobbyists, Funds, Candidates, Other)

Gjellstad, Clint	250	Harding, Emily	250	Ihrig, Richard	250
Glasgow, Cyndia	600	Harlan, Thomas B	250	Ingstad, Debbie L	250
Glodek, Mark	250	Harper, Trudy	550	Isaacs, Mindy	500
Godlewski, Kathy	375	Harper, William D	550	Isaacs, Rhea	500
Godlewski, Paul E	375	Harrington, Ed	250	Issacman, Allen	500
Goetz, John	1,000	Harrington, Sue	250	Iversen, Alfred	1,000
Goff, James G	500	Harstad, Keith	1,000	Iversen, Brenda	1,000
Goldberg, Zelia	400	Hartnett, Catherine	500	Jacobson Rathbun, Mary	300
Goldfine, John	850	Haselow, Justine P	500	Jacques, Mike	500
Goldfine, Steven	250	Haselow, Robert E	600	Jama, Ismail	410
Goldser, Ronald	1,250	Haskin, Steve	300	Jarpe, Carole F	550
Gordon, Ciel	500	Hatch, Elizabeth	300	Jarpe, Jack	550
Gordon, Corey	500	Hauenstein, Nathan E	550	Jennings, Adriana	1,000
Gorman, Pam	500	Hauge, Arliss	250	Jennings, Robert	250
Gorman, Richard D	1,000	Haugerud, Susan	750	Jensen, Wilbur	375
Gornick, Carole	375	Haven, Robert L	1,500	Johnson, Alice	300
Gornick, Ronald	375	Hays, Christine	2,000	Johnson, Amy	600
Goswami, Mohinder	500	Hays, James	2,000	Johnson, Bradley P	250
Graff, Terry	400	Heaney, Timothy	500	Johnson, Denesse E	2,000
Graham, Scott	250	Hedblom, Milda K	300	Johnson, Gerhard	250
Graves, Cynthia S	500	Hedin, Douglas	1,000	Johnson, Kevin	600
Graves, Jon C	500	Helgen, Anne	1,000	Johnson, Krister	250
Gray, Maribeth	250	Helgesen, Edward	300	Johnson, Mitchell W	350
Greeman, Carol	250	Hendrickson, Richard	450	Johnson, Patricia	1,450
Greeman, James	500	Hendrickson, Steven	285	Johnson, Robert P	1,000
Green, Russell	350	Hengler, Elayne R	350	Jones, Douglas	400
Greenberg, Jay M	1,400	Henjum, Heath	250	Jones, Maurice	800
Greenberg, Tina	300	Henley, Elizabeth	250	Jones, Phyllis	350
Gregor, Douglas	400	Henley, Joel D	250	Jones, Robert	2,000
Griffin, Ellen	500	Hennessey, Mary Ellen	300	Jorgensen, Charles R	250
Griffith, William C	500	Hennessey, Robert	300	Jorgensen, Paul T	250
Grindal, Michele Haskins	1,000	Hill, Dawn	1,000	Jorgensen, Sally B	250
Groves, Andrew	250	Hill, Robert A	1,000	Jorgenson, Charles	250
Growe, Joan	250	Hill-Jacobson, Marcie	250	Joseph, I S	250
Grzeskowiak, Bonnie	1,000	Hintz, Daniel	1,000	Jost, Ann	300
Gullickson, Randy	2,000	Hoch, Greg	250	Juneck, John	300
Gunvalson, Cheryl	250	Hoch, Thomas	300	Kahn, Barbara R	1,250
Gustafson, Daniel	2,000	Hodgin, Mark	350	Kahn, Howard	250
Gustafson, Jill	2,000	Hoff, Albert	625	Kahn, Phyllis	250
Haber, Heidi	1,000	Hoff, Janet	625	Kahn, Richard S	1,250
Haber, Phillip	1,000	Hoffner, Fabian	500	Kaminski, Paul E	250
Hagel, Warren	300	Hofstede, Diane	350	Kaplan, Gerald T	300
Hagen, Debra	2,000	Holmbeck, Ken	350	Kaplan, Samuel	2,000
Hagen, James	2,000	Holms, Georgia	500	Kaplan, Sylvia C	2,000
Hahne, James N	250	Holton Dimick, Martha	1,000	Karney, Mark	1,000
Haigh, Susan	300	Holton, Douglas	250	Karst, Darren	1,000
Hajicek, David	400	Honaas, Christine M	1,000	Kaseforth, Kenneth	450
Haldorson, Daniel	250	Hopkins, Kenneth R	300	Kaster, James	750
Haldorson, Susan	250	Hopper, Robert	1,000	Kaster, Joellen	750
Hale, Roger L	300	Horowitz, Charles	250	Keane, Timothy J	300
Hall, Lynda	1,050	Hughbro, Roger	500	Keefe, Libby	500
Hallett, Kaitlin	250	Hummer, Larry	300	Keeler Jr, James	500
Halunen, Clayton	250	Humphrey, Nancy Lee	500	Keetley, Joan C	300
Hamilton, James T	1,000	Humphreys, Roberta	600	Keillor, Garrison	500
Hamlin, Thomas	750	Hunegs, Steven	250	Kelber, Richard	375
Hanson Riebel, Karen	400	Hunter, Donald	1,000	Keller III, Thomas	2,000
Hara, Kathryn	750	Husen, S Aino	350	Keller, Max	250
Hara, Thomas	750	Hutchinson, Chuck	600	Keller, Victoria	2,000
Harbinson, Carol	450	Hvass Jr, Charles	750	Kelly, Holly	500
Harbinson, Thomas	650	Hyman, Vincent	300	Kelly, Patricia	250

Major Donors to Principal Campaign Committees

(Donors are sorted alphabetically by Parties, Individuals, Lobbyists, Funds, Candidates, Other)

Kelly, Timothy D	500	Laing, Amy	1,000	Louwagie, Deborah H	1,000
Kelly, William	250	Laitinen, Stephen P	500	Louwagie, Vincent	1,000
Kerber, John	575	Lampe, Ernest	950	Ludewig, Christopher	350
Kezele, Rudolph	350	Lamppa, Arther	1,000	Lund, Barbara	250
Kezele, Ruth	250	Lang, Gregory	250	Luther, Richard	1,000
Khawaja, Ammar	500	Lang, Mark	800	Luther, William	1,000
Kieves, Garry	2,000	Lange, Cheryl	250	Lynch, Leland	500
Kieves, Kim	2,000	Lapp, William	250	Lytle, Peter	350
Kim, Hyon	550	Larson, Dale	1,000	Madel, RP, Jr	1,000
King Jr, Robert J	250	Larson, Janet	1,000	Madland, Hans	250
King, Gorman	750	Lauder, Leonard	2,000	Magee, Gerald	1,000
King, Lawrence R	2,000	Laughlin, M W	1,000	Mains, Sheldon	275
King, Richard H	1,000	Laurent, Ann	500	Malters, James E	500
King, Susan	1,000	Laurent, John	500	Manderscheid, Marc	250
Kinsella, Ann B	600	Laurent, Marc	250	Manke, James R	500
Kirklin, Lynne E	285	Laurent, Melynda	250	Manning, William H	625
Kling, Lou Anne	700	LaVerdiere, Lisa	1,000	Mansfield, Seymour	500
Klinger, Eric	435	LaVerdiere, Richard	500	Mariano, Robert	500
Klint, Thomas	750	Lavin, Jerome	750	Marie, Theresa	250
Klobuchar, Jim	300	Lebedoff, David	375	Marks, Stephen	1,000
Kloeber, Jevne	300	Lee, Jennifer	500	Marshall, Mary	1,000
Kloeber, Len	300	Lee, Penny	1,000	Martenson, Barbara	350
Knapp, Maureen A	250	Lee, Tou	300	Martin, David	925
Knelman, Kip	1,000	Lehman, Marshall	500	Martin, Jennifer L	1,000
Knelman, Suzanne	1,000	Lehman, Paula	500	Martineau, James	500
Knoblauch, Mary	2,000	Lenfestey, James P	1,000	Martineau, Sara	500
Knudsen Cowles, Page	500	Lenfestey, Susan W	750	Martinson, Melissa	750
Koehler, Thomas	250	Lenselink, Dennis	500	Martinson, Noel	250
Koenig, David	1,000	Leonard, Beth	500	Maschka, Gerald	250
Kolbo, Kirk	350	Leonard, Todd	500	Massoglia, Christopher	250
Kollar, Andrew	250	Lerner, Adam	750	Massoglia, Karen	250
Kollar, Elaine	250	Lerner, Harry	500	Maternowski, Joseph	700
Koppen, Marvin	300	Lerum, Roxanne	300	Matkovits, George	310
Korin, James	550	Lerum, Stephen	300	Matonich, Edward J	1,000
Korin, Milissa	250	Levin, Ilene	275	Matonich, Judy	1,000
Koshiol, Allan	250	Levy, Virginia	250	Mattson, Jennifer	500
Kottke, Astrid	450	Lewandowski, Suki	2,000	Mattson, Robert	250
Kottke, Frederic	450	Lewis, Connie	950	Mauzy, William J	500
Koza, Grace	1,000	Lewis, Diana	500	McAfee, Elizabeth	1,000
Koza, John	1,000	Lewis, F Bruce	500	McAwley, Eileen	525
Krahmer, Fred	300	Lexau, Catherine	350	McCarty, John	250
Krahmer, Michelle	300	Light, Matt	375	McClure, Kathleen	500
Kramer, Kay	250	Lindell, James	500	McClure, Michael A	500
Krass, Marilyn	250	Linder Kray, Justine	250	McDonald, Ann	2,000
Krass, Phillip	250	Linder, Karen	1,000	McDonald, John J	2,000
Kray, Darren	250	Lindholm, Kristine	600	McDonough, Brigid M	550
Kremenak, Byron	500	Linstroth, Peter	2,000	McDonough, Mark	500
Kremenak, Michael	350	Lockridge, Mary Louise	1,000	McEwen, Gregory	2,000
Krueger Jr, Edwin	500	Lockridge, Richard A	1,000	McEwen, Linda	2,000
Krueger, Patricia	500	Long, James J	250	McGeachie, Catherine	500
Kubly, Gary	700	Long, Tamara	250	McGeachie, Robert	400
Kucera-Walsh, Maureen A	1,750	Longfellow, Mary	500	McGrann, Judith C	1,500
Kuker, Mathias	500	Longfellow, Thomas	1,000	McHugh, Mark	400
Kuker, Teresa	500	Lord, Jim	500	McKenzie, Sarah	500
Kuller, Hart	250	Lord, Maxine	400	McKiernan, Joseph	250
Kumagai, Steve	500	Lord, Mick W	500	McKiernan, Mary	250
Kunin, Myron	1,000	Lord, Miles	900	McKim, Michael T	250
Kunzman, Jenice	500	Loretan, Timothy	250	McLaughlin, Judith M	500
Kunzman, Kenneth	500	Losinger, Jess	345	McLeod, Mary	300
Lach, Robert	250	Lourey, Anthony L	2,000	McNellis, Mary	500

Major Donors to Principal Campaign Committees

(Donors are sorted alphabetically by Parties, Individuals, Lobbyists, Funds, Candidates, Other)

McRoberts, Paul	250	Mulvahill, Amy	500	Page, David R	300
McSweeney, Rhet A	450	Murphy Jr, Kingsley	1,800	Page, Joanna	425
Mecklenburg, Peter	250	Murphy, Bronagh	250	Page, Mary Ann	250
Melquist, Gary	700	Murray, Scott	500	Palmer, Dean	275
Mendoza, Mia E	1,200	Musielewicz, David	850	Palmer, Mary Frances	750
Mendoza, Salvador	1,000	Myers, Joan	650	Papa, Joel	250
Mershon, Jan	500	Nagle, Ruth	400	Pappas, Sandra	300
Mershon, Phillip	250	Narayan, Susan	250	Paquin, Jerome	600
Mershon, William	500	Nauen, Charles	2,000	Parker, Bruce	250
Merz, Constance	250	Neis, John	500	Parker, Dorothy	350
Merz, Marcus A	250	Nelson, Darby M	475	Parsons, Anthony	500
Meshbesh, Kim	1,000	Nelson, Donna Mae	275	Paulson, Lawrence	450
Meshbesh, Ronald	1,500	Nelson, George	250	Paulucci, Gina	1,000
Metzger, Michael	1,000	Nelson, Geraldine	475	Pearson, Eugene	1,000
Meyer, Jim	500	Nelson, Jeffrey	250	Pearson, Randy	500
Meyer, Kurtis	250	Nelson, Kathleen	250	Perkins, Charles	300
Meyer, Paula	250	Nelson, Michael	250	Perlman, Lawrence	1,750
Meyer, Steven	500	Nesset, Joel	250	Perpich, George	250
Meyer, Violet	300	Neumann, Ruth	300	Perrier, Ronald	825
Meyers, Cathy	325	Newhouse, John	250	Perunovich, James	325
Meyers, Russell	2,000	Nichols, Donald	1,000	Peters, James	250
Michael, Alfred	350	Nicholson, Eric	500	Peters, Jenelle	250
Mieczkowski, Lovette	650	Nickloff, Robert	500	Petersen, Bret	275
Mieczkowski, Tim	650	Niehans, Gloria	700	Peterson Perlman, Linda	750
Mikkelson, Lawrence	500	Niemiec, Richard	500	Peterson, James	425
Milbauer, Michael	400	Nolan, Fred	325	Peterson, Kathi	250
Miller Fairrow, Sarah	250	Nopar, Douglas	300	Peterson, Kenneth	1,101
Miller, Richard	500	Nordlund, Jared	500	Peterson, Paul	250
Minars, George	260	Nord-Taylor, Linda	250	Peterson, Scott	250
Minars, John	1,500	Norling, Lisa	2,000	Peterson, Steven	750
Minars, Len	2,000	Nwaneri, Ngozi	250	Petrie, Arthur J	2,000
Miskowicz, Francis M	400	Nwaneri, Obinna	250	Petrie, Carolyn	2,000
Mitchell, David	600	Oberle, Marie	450	Petters, Pamela	2,000
Moe, Paulette R	625	O'Brien, Judith	1,000	Petters, Thomas	2,000
Moen, Kenneth	525	O'Brien, Kathleen A	500	Phillips, Steven	500
Moen, Mary	525	O'Brien, Timothy M	1,000	Phillips, Ann	500
Moilanen, Robert	350	O'Connor, Charles	400	Pincus, Steven	250
Molstad, Robert	300	O'Connor, Dana	250	Pint, Michael	250
Molzahn, Mary	250	O'Connor, Debra	1,000	Pint, Stephanie	250
Mondale, Joan	250	O'Connor, James	1,000	Plakut, Marvin	350
Mondale, Walter	600	O'Connor, Patrick	500	Pofahl, PJ	2,000
Monroe, Jane	500	O'Connor, Timothy	250	Pohlad, James	2,000
Monyak, David	1,500	O'Fallon, Daniel A	500	Polinsky, Douglas	1,000
Monyak, Linda	1,000	Olive, Mark	250	Polk, Michael	500
Moonan Walbran, Mark	350	Olson, Karen	350	Polley, John	250
Moran, Lewis	250	Olson, Robert	1,650	Portwood, Don	250
Moriarty, Audrey	975	Olson, Thomas H	400	Potter, David	500
Moriarty, Louis	1,575	Opperman, Beth	500	Prebich, Richard	850
Morris, David	500	Opperman, Darin	500	Preston, Tom	250
Mottaz, Judith	2,000	Opperman, Nathaniel	500	Priesmeyer, William	250
Mottaz, Thomas	2,000	Opperman, Vance	1,000	Pritzker, Fred	375
Mourning, Megan	1,500	Orfield, Steven	500	Pritzker, Renee	375
Moyers, William	500	Orman, Gregory	750	Rabens, Steven	250
Muck, Thomas	1,750	Orrick, Ruth	1,500	Rachut, Donald	400
Mudgett, Dana	500	Otte, Gary	250	Raiter, Elizabeth	250
Mudgett, Steven	500	Otte, Peg	250	Raiter, Shawn	250
Muellenberg, Troy	500	Ottman, Judith	500	Rand, Rebecca	750
Muldoon, Cathy	250	Ottman, Richard	500	Randall, Robert	500
Mullin, William	350	Ouse, Clifford	250	Randall, Tony III	500
Mulloy, Tara	300	Owens, Robert J	1,000	Raplinger, John	300

Major Donors to Principal Campaign Committees

(Donors are sorted alphabetically by Parties, Individuals, Lobbyists, Funds, Candidates, Other)

Rappaport, Andrew	2,000	Sanner, Janice	500	Sieben, William R	750
Rappaport, Deborah	2,000	Sanner, Royce	500	Sieff, Laurie	250
Rasmussen, Karen	400	Sarenpa, Mark	250	Sieff, Philip	250
Ravich, Jeanne	750	Saunders, H W II	2,000	Siewert, Ellen	275
Ravich, Paul	850	Saunders, Marshall	500	Silverberg, Jay	250
Rayburn, Gene	250	Saunders, Teleen	500	Simon, Fred	300
Rechelbacher, Horst	2,000	Saunders, Vicki	2,000	Simon, Stephen	250
Reeve, Mark	300	Sawyer, Charles	250	Sindt, Mike	275
Remele, Constance	500	Sawyer, Katharine	250	Sitz, Erika	250
Remele, Lewis A	500	Saylor, Thomas	1,000	Sitz, Paul	250
Rendell, Edward	1,000	Scallion, Anthony	350	Skolnick, William	1,000
Rerat, Eugene	450	Schaaf, David	1,000	Skordahl, Kristi	1,000
Rice, Devin	500	Scher, Linda	250	Slade, Nicholas	500
Rice, Leonard	282	Schimek, Kristin	250	Smedsrud, M E	1,000
Rice, Rebecca	250	Schimpf, David	500	Smith, Archie	1,000
Rice, Thomas	250	Schivone, Kenneth	450	Smith, Gary	375
Richter, Sherman	700	Schmidt, Eda	500	Smith, John	850
Riebel, Andrew	400	Schmidt, Gregory V	250	Smith, Lisa	375
Riley, Daniel	850	Schnell, Julie K	300	Smith, Robert	500
Riley, Leigh Ann	850	Scholl, James	250	Smith, Tina Flint	750
Riley, Peter	250	Schultz, Leonard	2,000	Smith-Dewey, Chuck	500
Robert, Janet	1,000	Schultz, Michele	2,000	Smith-Dewey, Elise	500
Robins, Jennifer B	250	Schuster-Sieben, Susan	300	Snodgrass, Nancy	250
Rockler, Norton	500	Schwartz, Burton	300	Snodgrass, T Joseph	250
Rockwell, Winthrop	2,000	Schwebel, James	1,000	Snyder, Michael C	1,000
Rodgers, Jake	520	Schwebel, Mary	1,000	Solheim, Christine	1,000
Rodosovich, Connie	500	Schweitzer, Brian	1,000	Solheim, Mark	1,000
Rodosovich, Peter	500	Schweitzer, Nancy	1,000	Somrock, John	500
Rogers, Beth	1,000	Seime, Kari	250	Sondergaard, Junice	250
Roitenberg, Harold	1,000	Selness, Janice	250	Sorensen, Gail	500
Romanov, Michael	480	Seng, John	250	Soruco, Dorothy	300
Romanstein, Stanley	250	Seng, Kara	250	Soshnik, John	250
Rosenthal, Mary	500	Sessoms, Faison	250	Souba, Dolores	295
Ross, Bonnie	750	Severns, Jane	650	Soucie, Fred	1,000
Ross, Jane	500	Shapiro, Janet	250	Spannaus, Majorie	450
Ross, Sterling	500	Shea, Andrew	750	Spannaus, Warren	450
Rothchild, Kennon	500	Shea, Dean	300	Spartz, Jeff	650
Rousey, Steven	250	Sheaffer, Warren	350	Spartz, Laura	250
Roy, Sandra	250	Sheehan, Mary	500	Spartz, Rebecca	1,000
Rubin, Barry	250	Sheehy, John P	750	Spear, Margaret	300
Ruch, Mary	350	Sheehy, Kathleen	750	Spector, Barbara	1,000
Rudd, Gordon Jr	625	Shelquist, Kimberly	675	Spector, Eugene	1,000
Rudd, Maureen Conlin	625	Shelquist, Robert	675	Speedie, Stuart	300
Rufer, Sandra	350	Shepard, Sarah	950	Spiegler, Melvin	300
Rufer, Stephen	350	Shepard, Stephen	500	Spillane, John	1,000
Ruggles, Steven	1,000	Shepard, William	300	Stacke, Mary	500
Ruhland-Ganske, Andrea	250	Sheran, Robert	1,000	Stacke, Robert	250
Rustad, Mark	300	Sheran, Thomas R	500	Stafsholt, Helen	500
Rutstein, Harold	1,000	Shnider, Bruce	300	Stanley, Marc	1,000
Rutstein, Harriette	1,000	Shockley, Rebecca	750	Stanley, Wendy	1,000
Ryan Jr, James	500	Short, Brian	2,000	Stapleton, John	918
Sahardeed, Osman	470	Short, Kathleen	1,000	Stapleton, Mary	250
Salisbury, Robert	550	Shutes, Robert	1,000	Starns, Constance	500
Salita, Dean	250	Shutes, Shelley	1,000	Steiner, Paul	1,000
Samargia, Jerry	1,000	Siddiqui, AJ	250	Stewart, Mary	400
Sampson, Ellen	375	Sieben, Gretchen	500	Stigsell, Gerald	450
Samuelson, Michael	300	Sieben, Harry Jr	2,000	Stofferahn, Elizabeth	250
Sandberg, Jeanne	500	Sieben, John P	350	Stokke, William	250
Sandberg, Leslie	500	Sieben, Joyce	750	Stoltenberg, Philip	250
Sandberg, Nels	250	Sieben, Michael	750	Stone, James	500

Major Donors to Principal Campaign Committees

(Donors are sorted alphabetically by Parties, Individuals, Lobbyists, Funds, Candidates, Other)

Storbakken, Norman	300	Vossberg, Kelly	450	Winsborough, Edward	250
Stordalen, Les	2,000	Wade, Terry	1,000	Winter, Dan	500
Stordalen, Linda K	2,000	Wagner, Mary	300	Winter, Ted	330
Stork, Allan	350	Wahlberg, Ron	250	Wold Sindt, Carol	275
Strand, Jon	300	Walburn, Roberta	1,000	Wolf, Joy	450
Streed, Mark	600	Walden, Nancy	500	Wollman, Jeff	270
Streeter, Robert	250	Waller, Joseph	500	Woods, Matthew	1,000
Stussy, David	2,000	Wallin, Maxine	2,000	Woods, Suzanne	1,000
Sudduth, David	350	Wallin, Winston R	2,000	Wozniak, George	1,000
Suk, Charles J	500	Walsh, Michael	1,750	Wozniak, Mary Ann	1,000
Sulander, Mark	435	Walter, H William	500	Wyckoff, Peter	250
Sulentich, Kathleen	300	Walter, Judy	500	Yanez Fahey, Amanda	1,000
Sullivan, John L	250	Walters, Todd	300	Yehle, Ralph	250
Sutter, Randy	300	Walton, Betsy	1,000	Youngdahl, Jon	900
Sutton, Tara	500	Wark, David	500	Youngerman, Sarah	700
Swager, Delores	250	Wark, Mary Ann B	500	Zarbinski, Michelle	375
Swager, Norvin	250	Warrus, Audrey	500	Zarbinski, Richard	375
Swanson, Richard	500	Watland, Richard	500	Zavoral, John	500
Sweeney McInerney, Patricia	375	Watters, Michael	500	Zavoral, Pam	250
Sweet, John	250	Watters, Patricia	500	Zavoral, Peter	250
Swenson, Lyle	400	Wayne, Nathan	1,500	Zeller, Jordan	500
Tankenoff, Gary	1,000	Weber, Darcee	1,000	Zens, Ardyce	300
Tautges, Paul	250	Weber, Michael	250	Zimmerman, Charles	1,000
Taylor, J Holley	500	Weerts, Robert	1,500	Zolty, Aviva	1,000
Terry, Paul	250	Weidner, Shirley	1,000	Zych, Kellie	350
Thacker, Kipling	250	Weinblatt, Alan	250	Zygmunt, Paul	1,000
Thatcher, Paul R	2,000	Weiner, David	1,000	Ahern, Michael J	375
Thatcher, Robert	750	Weisberg, Burton	300	Almeida, Cristine	250
Thell, Charles	375	Weise, Kristy	250	Anderson, Lee A	250
Thell, Marlys	375	Weise, Kurt	750	Arlandson, John	500
Theros, James	1,250	Wellman, James	450	Asunma, Randy	400
Thomas, Dianne E	1,000	Wenstrom, Gene	625	Bailey, Thomas	1,000
Thomas, James	1,000	Wenstrom, Jaqueline	625	Beckmann, Kristin	500
Thorstenson, Victor	500	Wentz, Thomas	250	Bernardy, Connie	250
Tietz, Adrienne	1,000	Werner, Nancy	500	Buckler, Robert	500
Tietz, Paul	1,000	Wersal, Gerald	275	Carnival, Douglas	450
Timm, Jack	550	Wersal, Lisa	800	Carter, Rick	2,000
Timm, Kathryn	250	Wessel Johnson, Tracy	500	Cherryhomes, Jackie	600
Tousignant, Richard	500	Wessner, David	500	Crimmins, Carl	300
Traina, Alfred	250	Wessner, Patricia	500	Donnelly-Cohen, Kathi	400
Traina, Ann	250	Westin, Kathrynne	500	Elwood, Ron	625
Travis, Marlene	500	Westin, Mark	500	Erickson, James C	1,750
Tuel-Ahlgren, Lisa	600	Westman, Mark A	250	Fehrenbach, William	250
Tulenchik, Joni	250	Wexler, Ardis	275	Feinwachs, David	275
Tunheim, Kathryn	250	Whitaker, Warren	410	Flaherty, Timothy	1,000
Tuss McEvoy, Mary	500	White, Paul	400	Forschler, Richard A	250
Twite, Terrance	500	Whitney, David	250	Gallagher, Harry	1,050
Upton, Kevin	250	Wildfang, Craig	1,000	George, Mary Jo	250
Usem, Ruth	1,000	Wilensky, Joan	1,000	Ginsberg, Richard	1,700
Van Dyck, Sharon	375	Wilf, Audrey	1,000	Goff, Robert E	1,000
Van Evera, Mary	550	Wilf, Jane	1,000	Grindal, H Theodore	1,000
Van Evera, Stephen	1,000	Wilf, Leonard	1,000	Halvorson, Rod	425
Vander Kooi, Benjamin	300	Wilf, Mark	1,000	Hasbargen, Vernae	350
Villaume, Charles	250	Wilf, Zygmunt	1,000	Johnson, David H	500
Voegele, Gray	750	Wilk, David M	250	Johnson, Richard J	500
Voigt, David	375	Wilkinson, Frank	250	Johnson, Roger	300
Voigt, Julie	375	Williams, Bernard	1,000	Johnson, Todd M	250
Von Ruden, Charles	275	Williams, Michelle	1,000	Jorgensen, Julie	1,000
Vose, Rory	350	Willson, Timothy	500	Kaul Jr, John	300
Voss, Steven	500	Wilson, William	1,000	Knapp, John A	750

Major Donors to Principal Campaign Committees

(Donors are sorted alphabetically by Parties, Individuals, Lobbyists, Funds, Candidates, Other)

Kozak, Andrew	450	Electricians Loc 242 IBEW PAC	700	Rice, Michels, & Walther LLP Pol Fd	1,100
Kunz, David N	250	Elementary Principals Action Comm	650	RKM&C Fund	2,000
Lally, Joseph	250	Faegre & Benson LLP	2,000	SEIU Local 113	2,000
Lamb, Kathleen	1,000	Fond du Lac Committee of Political Ed	2,000	SEIU Local 26 Political Fund	1,000
Larson, Nancy	500	Friends of DFL Women	1,046	SEIU Minn State Council Political Fund	1,992
Leighton, Robert	300	Friends of Minn Nurse Anesthetists	1,000	Service Employees Local 63	1,000
Lipschultz, Dan	2,000	Gray Plant Mooty Mooty Bennett Ind PAC	500	Shakopee Mdewakanton Sioux	2,000
Madigan, Michael D	400	GREAT (Grt River Energy Act Team)	1,100	Sheet Metal Workers PAC 10	2,000
Mahlum, William	500	IBEW 110 PAC	2,000	Sprinkler Fitters Local Union No 417	2,000
McGrann, William R	1,500	IBEW Loc 292 Political Ed Fund	2,000	St Paul Firefighters Local 21 PAC	2,000
McInerney, Daniel J	375	IBEW Minn State Council PAC	2,000	St Paul Pipefitters Local 455 PAC	1,500
Meller, Robert	300	Inter Faculty Organization Lobby Fund	2,000	Suburban School Emp Loc 284 PAF	2,000
Micheletti, Thomas	500	Intl Union of Operating Eng	2,000	TRIAL-PAC	430
Moe, Roger	1,375	Iron Range Bldg Trades-PAF	500	U A Plumbers Local #34 Political Fund	2,000
Moore, Terrance	1,500	Iron Workers Local 512	2,000	UAW Minn State CAP Cncl Pol Fd	2,000
Moore, Vic	600	IUPAT Pol Action Together Pol Comm	2,000	UNITE HERE TIP State & Loc Fd-MN	2,000
Novak, Steven	1,200	Joint Council 32 DRIVE	2,000	United Food & Comm Workers, Cncl 6	2,000
Oxley, J Jeff	450	Laborers Dist Cncl of MN & ND Pol Fd	2,000	United Steelworkers 11 Non-Fed Acct	2,000
Redmond, Lawrence	1,000	Leech Lake PAC	500	UTU PAC-MN	2,000
Rice, Brian	1,000	Leonard, Street and Deinard PAC	500	(Don) Samuelson Vol Comm	500
Skubic, Mark	950	Lindquist & Vennum Political Fund	300	(Michael) Hatch for Attorney General	18,500
Smith, Tina	250	Lks & Plains Reg Cncl Carp & Joiners	2,000	Heather Robins for State Rep	500
Sposeto, Dominic	1,200	Local 1833 Political Fund IAMAW	2,000		1,020,997
Stanoch, John	1,950	Lockridge Grindal Nauen PLLP Pol Fd	1,740	Hausman, Alice DFL 66B	
Stanton, Russell	1,250	Mah Mah Wi No Min Fund I	2,000	66B House District DFL	5,000
Starns, Byron	500	MAPE-PAC	2,000	Nauen, Charles	400
Stoesz, Sarah	650	Meagher & Geer PLLP Political Fund	2,000	Boilermakers 647 Political Action Fund	300
Stout, Susan	350	Mgmt Concerned for Public Ed	600	Education Minn PAC	400
Strusinski, William	2,000	Midwest Values PAC - MN	2,000	Fond du Lac Committee of Political Ed	300
Tennessen, Robert	1,500	Minn AFL-CIO	2,000	Mah Mah Wi No Min Fund I	250
Tilley, Barry	500	Minn CPA's Public Affairs Committee	1,000	Messerli & Kramer PAC	500
Vento, Susan	700	Minn Eye PAC	500	Shakopee Mdewakanton Sioux	250
Walli, Kevin	250	Minn Hospital PAC	1,000		7,400
Wilensky, Scott	500	Minn Indep Ins Agents PAC	2,000	Haws, Larry DFL 15B	
Wozniak, Angela	2,000	Minn Manufactured Home PAC	1,000	39th Senate District DFL	250
Youngdahl, Jon	250	Minn PACE	500	Bernick, Richard	500
AFSCME Local 306	500	Minn Service Station Assoc	1,250	Johnson, Krister	250
AFSCME MN PEOPLE Comm Cncl 5 PAC	2,000	Minn State MNPL	2,000	Lewis, Mary E	300
Aitkin County DFL Club	500	Minn State Patrol Troopers Assoc	2,000	Robert, Janet	250
Amalgamated Transit Union Loc 1005	1,000	Minneapolis Police Relief Assoc	500	Zapp, Edward	500
Beer PAC-MN Beer Wholesalers Assn	500	MN Nurses Assn Pol Comm (MNA-PC)	2,000	Boilermakers 647 Political Action Fund	500
Best & Flanagan Political Fund	500	MN Police & Peace Off Assn Leg Fd	2,000	Conservation Minnesota Voter Fund	300
Boilermakers 647 Political Action Fund	2,000	MN Seasonal Recr Prop Owners PAC	1,000	CWA COPE PCC	300
Bois Forte Political Education Fund	2,000	MOHPA PAC	2,000	Education Minn PAC	400
Carpenters Local #606 PAC	1,000	Mpls Bldg & Construct Trades Cncl	2,000	Lks & Plains Reg Cncl Carp & Joiners	250
Carpenters Local 1644 PAC	1,500	Mpls Central Labor Union Cncl	2,000	Minn AFL-CIO	250
Carpenters Local Union 361 Pol Fund	1,000	Mpls Fire Dep Pensioners' PCF	1,000	Prairie Island Indian Community PAC	250
Carpenters Union Local #87 PAF	2,000	Mpls Firefighter's Relief Assn Pol Fd	2,000	SEIU Minn State Council Political Fund	500
Cntrl MN AFL-CIO Trades & Lbr Assn	500	Mpls Municipal Retirement Assoc	2,000	TRIAL-PAC	250
Comm Wrkrs of Amer Loc 7200	1,000	Mpls Retired Police Assoc Political Fd	250		5,050
Committee of Nine PAC	500	MSA-PAC	250	Heidgerken, Bud RPM 13A	
Council 65 PAC	500	MUCA PAC (MN Utility Contr Assn)	300	Hemker, James	250
CUVOL	1,000	Northwest Petroleum NPPAC	250	Hemker, Jean	250
CWA COPE PCC	2,000	PAL 9 Natl Assoc of Letter Carriers	500	Sand, Karen	500
CWA Minnesota State Council	2,000	Pipe Fitters Local 539	1,500	Sand, Leo	500
Dorsey Political Fund	2,000	Plumbers & Pipefitters Local #589 PAC	500	Schiffler, Ed	300
Duluth Bldg Trades Vol Party Fund	500	Plumbers Loc Union #15 COPE Acct	2,000	Education Minn PAC	400
Duluth Fire PAC	1,000	Plumbers Steamfitters Loc 11 PAC Fd	750		
Education Minn PAC	1,231	Prairie Island Indian Community PAC	2,000		

Major Donors to Principal Campaign Committees

(Donors are sorted alphabetically by Parties, Individuals, Lobbyists, Funds, Candidates, Other)

Hospitality PAC	500	Minn Hospital PAC	500	Minn Trucking Assn State PAC	300
Northwest Petroleum NPPAC	500	Minneapolis Police Relief Assoc	500	Northwest Petroleum NPPAC	250
SITCO PAC	500	MN Nurses Assn Pol Comm (MNA-PC)	500		4,250
Heidgerken, Bud	400	Mpls Firefighter's Relief Assn Pol Fd	500	Holle, Angie Cannon- RPM 9B	
	4,100	Shakopee Mdewakanton Sioux	300	Clay County RPM	250
Helmer, Laura DFL 34			9,300	Traverse County RPM	500
34th Senate District DFL	500	Hilstrom, Debra DFL 46B		Wilkin County RPM	750
Anderson, Tad	500	46th Senate District DFL	2,500		1,500
Densmore, Robert	500	Cardinal, Dennis	250	Holle, Paul D Cannon- RPM 9	
Helmer, Bruce	500	Cardinal, Gloria	250	Clay County RPM	250
Helmer, Laura	4,152	Erickson, Kent	500	Traverse County RPM	500
Kurth, Dan	300	Goodman, John G	500	Wilkin County RPM	3,047
Levang, Craig	250	Goodman, Sidney	500		3,797
Levang, Shannon	250	Johnson, David H	250	Holter, Terrance 9- 7	
Steiner, Paul	500	Carpenters Local 1644 PAC	500	Anderson, Rebecca S	250
Steiner, Sheila	500	Committee of Nine PAC	500	Lundy, Kathleen	500
Amalgamated Transit Union Loc 1005	250	Education Minn PAC	450	Holter, Terrance	11,000
Friends of DFL Women	500	Local 851 PAC	500		11,750
Iron Workers Local 512	300	Minn AFL-CIO	250	Hoppe, Joe RPM 34B	
Local 851 PAC	500	Minn Chiropractic PAC	500	Chafoulias, Gus A	250
Minn AFL-CIO	250	Minn State Patrol Troopers Assoc	250	Mason, Ronald	250
Minn Women's Campaign Fund PAC	500	Minneapolis Police Relief Assoc	250	Sampson, Curtis	250
	10,252	Sprinkler Fitters Local Union No 417	300	Sampson, Randall	250
Hewitt, Sandy DFL 43A			8,250	Committee of Nine PAC	500
43rd Senate District DFL	2,500	Hilty, Bill DFL 8A		Food PAC of Minn	300
Anderson, Joyce G	250	Carlton County DFL	500	Minn Dental PAC	300
Boilermakers 647 Political Action Fund	500	Pine County DFL	500	Minneapolis Police Relief Assoc	250
Emily's List- Minn	500	Aitkin County DFL Club	250	Northwest Petroleum NPPAC	250
Friends of DFL Women	500	Carpenters Local Union 361 Pol Fund	300	SITCO PAC	500
Minn Women's Campaign Fund PAC	500	Fond du Lac Committee of Political Ed	500		3,100
MN Police & Peace Off Assn Leg Fd	250	Iron Workers Local 512	300	Hornstein, Frank DFL 60B	
Hewitt, Sandy	4,521	Lks & Plains Reg Cncl Carp & Joiners	250	Braun, Thomas	500
	9,521	MAFMIC PAC	250	Della Torre, Adele	500
Higgins, Linda DFL 58		Mah Mah Wi No Min Fund I	500	Meath, Judy	500
Brenden, Blythe A	250	Minneapolis Police Relief Assoc	250	Committee of Nine PAC	500
Cowles Jr, John M	250	Northwest Petroleum NPPAC	250	Education Minn PAC	250
Cowles, Sage F	250	Prairie Island Indian Community PAC	500	Local 59 Political Fund	500
Grindal, Michele Haskins	250	Shakopee Mdewakanton Sioux	250	MEDPAC Minn Medical PAC	500
Hanousek, Steven	500	SITCO PAC	500	Minneapolis Police Relief Assoc	250
Haselow, Justine P	250	TRIAL-PAC	250		3,500
Haselow, Robert E	250		5,350	Hortman, Melissa DFL 47B	
Hofstede, Diane	250	Hoch, David Other GC		39th Senate District DFL	250
Hofstede, Tony	250	Hanson, Howard	500	47th Senate District DFL	1,000
Usem, Ruth	250		500	Minn DFL State Central Committee	1,000
Weidner, Michael	250	Holberg, Mary RPM 36A		Adams, John D	500
Cress, David	250	36th Senate District RPM	750	Brennen, Kaela M	250
Kramer, Ross	250	Drotning, Karl	250	Bruess, Lincoln F	250
Lindquist, Kelley	500	Hamilton, Harold E	500	Goldenberg, J R	250
Seck, Gerald L	250	Sampson, Curtis	250	Haluptzok, Harold V	250
Strusinski, William	250	Wigley, Barbara	250	Haluptzok, Linda T	250
Best & Flanagan Political Fund	300	Wigley, Michael R	250	Haselow, Justine P	250
Committee of Nine PAC	500	Poul, Thomas J	350	Haselow, Robert E	250
Faegre & Benson LLP	250	CAR, Committee of Automotive Ret	250	Hortman, Melissa	4,553
Laborers Dist Cncl of MN & ND Pol Fd	250	Faegre & Benson LLP	350	Johnson, Lynn W	250
Mah Mah Wi No Min Fund I	350	Messerli & Kramer PAC	250	Kaplan, Samuel	250
Minn Chiropractic PAC	500	Minn Manufactured Home PAC	250		
Minn Dental PAC	350				

Major Donors to Principal Campaign Committees

(Donors are sorted alphabetically by Parties, Individuals, Lobbyists, Funds, Candidates, Other)

Knutson, Marge	500	Hoyt, Margie DFL 21		Andrus, Elizabeth	450
Rutstein, Harold	250	21st Senate District DFL	1,000	Anson, Sally A	2,000
Sly, Ramona L	250	Brown County DFL	300	Appel, Marcia F	500
Sly, Ward J	250		1,300	Appleby, George	1,000
Torline, George D	250			Armajani, Babak P	2,000
Schreiber, William H	300	Hubert, Jim RPM 47B		Armajani, Janet A	500
Amalgamated Transit Union Loc 1005	300	Coughlin, Lora	500	Armajani, Siah	500
Friends of DFL Women	500		500	Arnold, Dianne E	250
IBEW Loc 292 Political Ed Fund	250	Huhtala, Jim DFL 16B		Arnold, Patti A	250
Intl Union of Operating Eng	500	Sherburne County DFL	500	Arnold, Robert A	250
Lks & Plains Reg Cncl Carp & Joiners	500	Beckfeld, Thomas J	250	Asato, Satoru	250
MAPE-PAC	500	Head, David	250	Bachman, Karen	1,100
Minn AFL-CIO	300	Keymer, Paul	250	Baird, Macaran A	1,350
Minn Women's Campaign Fund PAC	500	Olson, Thomas H	250	Baker, Carol	1,000
Vol Comm to Elect Steven Voss	663	Robert, Janet	250	Baker, Douglas	1,500
	15,366	Sykora, Merle	250	Baltins, Andris	1,000
Hosch, Lawrence DFL 14B		Boilermakers 647 Political Action Fund	500	Banks, Gretchen	1,000
14th Senate District DFL	500	Education Minn PAC	400	Barkelew, Ann	1,250
39th Senate District DFL	250	Intl Union of Operating Eng	250	Barstad, Karen	300
Hosch, John G	250	Iron Workers Local 512	300	Bean, Bruce W	1,250
Hosch, Karen	250	Joint Council 32 DRIVE	300	Bean, Mary F	500
Sampson, Curtis	250	Laborers Dist Cncl of MN & ND Pol Fd	500	Beck, Donna	250
Boilermakers 647 Political Action Fund	500	Minn AFL-CIO	250	Beck, Peter	325
Education Minn PAC	400		4,500	Beck, Warren	1,250
Intl Union of Operating Eng	500	Huntley, Tom DFL 7A		Bednarowski, Mary	500
Lks & Plains Reg Cncl Carp & Joiners	500	Cooperman, Andrew E	250	Belew, Barbara K	300
Minn AFL-CIO	250	Doran, Kelly	250	Benegas, Manuel	250
SEIU Minn State Council Political Fund	500	Doran, Maria	250	Bennett, Frank	500
SITCO PAC	500	Johnson, Blake	250	Bennett, Muffy	500
St Paul Pipefitters Local 455 PAC	500	Carpenters Local Union 361 Pol Fund	300	Bennett, Russell M	500
TRIAL-PAC	250	Committee of Nine PAC	500	Bennett, Sue A	2,000
	5,400	Education Minn PAC	400	Bergman, Samuel T	900
Hottinger, John DFL 23		Fond du Lac Committee of Political Ed	500	Berman, Michael	250
Redmond, Lawrence	250	Mah Mah Wi No Min Fund I	500	Bernstein, John	500
CAR, Committee of Automotive Ret	250	MEDPAC Minn Medical PAC	500	Beyer, William W	250
MAPE-PAC	250	Minn Dental PAC	500	Birk, Peggy J	1,000
Messerli & Kramer PAC	250	Minn Hospital PAC	250	Blake, Robert J	500
	1,000	Minneapolis Police Relief Assoc	250	Blanch, Jane R	500
Howes, Larry RPM 4B		MOHPA PAC	500	Bohnsack, Dallas F	250
Cass County RPM	650	MSA-PAC	250	Boren, A R	2,000
Crow Wing County RPM	250		5,450	Boren, Susan S	2,000
Hubbard County RPM	1,000	Hutchinson, Peter IPM GC		Bosacker, Steven T	500
Best & Flanagan Political Fund	250	Ahrens, J B	1,000	Boss, W A	500
Committee of Nine PAC	300	Allan, Catherine	550	Bowar, Jeff	2,000
Dorsey Political Fund	250	Allen, Bradley D	1,500	Bowar, Jeff F	500
Fond du Lac Committee of Political Ed	300	Allen, David W	250	Bowron, Craig L	500
Intl Union of Operating Eng	250	Allen, Horace	500	Bracken, Margaret A	2,000
MAFMIC PAC	250	Allen, Robert D	500	Bracken, Will	1,000
Minn Hospital PAC	250	Allen, Vickie	500	Brainard, John B	350
Minneapolis Police Relief Assoc	250	Alpert, Susan	250	Brainerd, Mary	500
MN Nurses Assn Pol Comm (MNA-PC)	500	Alton, Bonnie J	712	Bransford, Charles W	250
Northwest Petroleum NPPAC	250	Alton, Brian	783	Breitenbucher, Jim	250
SEIU Minn State Council Political Fund	250	Amsbaugh, Raona D	500	Brenden, Blythe A	500
Shakopee Mdewakanton Sioux	300	Amundson, Gail	1,000	Breyer, Ellen L	2,000
SITCO PAC	500	Anderson, Cordelia	250	Breyer, Karl J	2,000
TRIAL-PAC	250	Anderson, Morris J	250	Brimeyer, James L	700
	6,050	Andrisen, Robert	500	Broder, Molly	750
				Broder, Tom J	1,250
				Brown, Ellen T	664
				Brown, Peter C	375

Major Donors to Principal Campaign Committees

(Donors are sorted alphabetically by Parties, Individuals, Lobbyists, Funds, Candidates, Other)

Brunelle, P C	250	Daniels, Barbara	1,000	Finlayson, John W	300
Bujold, Delia H	750	Davidman, Karen R	300	Fleck, Jonathan	500
Bujold, Tyrone	1,250	Davis, Brian H	250	Flygare, Susan G	250
Burdick, Allan L	1,000	Davis, Frances J	2,000	Foote, Susan B	250
Burdick, Mary Lou B	1,000	Davis, John B	550	Forster, Barbara L	1,000
Burger, Michael B	750	Davis, Sandra	2,000	Frey, Katherine	1,000
Burkhardt, Jean	350	Dawkins, Abigail	600	Frey, Richard	500
Bussey, Lawrence D	250	Dawkins, Kenneth E	500	Friedenwald-Fishman, Eric	250
Butler, Ellen	1,000	Dayton, Bruce B	2,000	Frisch, Patti W	518
Butterbrodt, Robert A	467	Dayton, David D	2,000	Friswold, Fred	1,000
Butterbrodt, Robert D	250	Dayton, Douglas J	2,000	Frommer, Frances E	300
Cambronne, Nancy S	250	Dayton, Julia W	2,000	Furcht, Leo T	500
Campion, Brian	550	Dayton, Mary Lee	2,000	Furey, Michael W	250
Carpenter, Mary Lou J	300	De Grio, David	750	Gallagher, Ellen M	750
Carpenter, Norman R	350	DeAngelo, Tom J	1,000	Gallagher, Gerald R	1,750
Carpenter, Robin J	1,500	Decosse, Cy	2,000	Garrett, Ellie E	250
Carrier, Anne D	2,000	Decosse, Paula	2,000	Garvis, Trissa	2,000
Carrier, Thomas C	2,000	Dehler, Gregory	250	Gaskins, Steve	1,500
Carter, Darryl G	300	Denny, Carol E	1,000	Gatesmith, Jeffrey R	600
Cartwright, David	1,000	Denny, Charles M	2,000	George, Ann P	2,000
Case, John	700	Diebel, Therese	250	George, William W	2,000
Cecil, Elizabeth	400	Ditmanson, Philip	500	Gertner, Elie	450
Chapman, Dorothy	250	Donaldson, Kate	250	Gibbs, Arthur L	300
Chapman, Douglas	250	Donlin, Larry	250	Giorgi, Vincent C	250
Chase, Rachelle D	2,000	Donovan, Patrick J	250	Giovanini, Amy	1,000
Chrisinger, James D	300	Dooley, Elizabeth A	550	Godfrey, Brien	250
Christensen, Anders R	1,000	Dooley, Kevin C	1,050	Goertz, Joanne	1,000
Chute, Edmund P	250	Dorn, Ernest F	1,500	Goldbloom, Lynn H	500
Cieslowski, Katherine L	250	Dorsey, Dee G	2,000	Goldenberg, Linda G	250
Clarey, John	912	Dowling, Joe	1,000	Goldman, Daniel P	250
Clark, Cal	500	Driscoll, Beverley S	800	Goldner, Barb	2,000
Clark, Terrence	500	Driscoll, Jacques D	1,000	Goldner, Michael D	2,000
Cleary, Siobhan	1,300	Duckert, Martha	250	Goldstein, Karyn	450
Cohen, Audrey K	875	Duffy, Joseph	750	Gordon, John	350
Cohen, Burton D	775	Duffy, Lois W	300	Gove, Mary	2,000
Colianni, Albert J	250	Dunbar, Frank C	250	Gove, Peter	2,000
Colianni, Susan F	250	Dutke, Frank J	250	Graber, Susan J	250
Collins, Anne B	2,000	Edgerton III, John	350	Grady, Tim	250
Confer, Jane M	250	Eidsness, Alan C	2,000	Graebner, Paul	1,000
Connor, Diane A	250	Eilbert, Maggie	500	Graham, Keith D	300
Conzemius, Norbert J	500	Eisberg, John	500	Grandstrand, Karen L	250
Cooney, Kathleen M	300	Eisenberg, Arthur	1,500	Grant, Lawrence V	2,000
Courrier, Dawn	600	Ekdahl, Karen L	350	Griswold, Deirdre M	1,000
Cousineau, Henry	2,000	El-Hai, Jack	521	Guthrie, L	250
Cowles Jr, John M	2,000	Engel, Susan E	2,000	Guthrie, Pamela	250
Cowles, Charles F	350	Engelsma, Daniel W	2,000	Hackett, Maureen	700
Cowles, Sage F	2,000	Engibous, Doris E	500	Haines, Stephen J	1,500
Crosby, Eleanor R	894	Entwistle, Carol	500	Halaas, Gwen W	400
Crowley, Thomas C	500	Erickson, Eric	700	Hale, Roger	250
Crowson, Terry W	1,000	Erickson, Peter J	250	Hall, Samuel	500
Culp, Kim A	1,250	Erickson, Rondi C	250	Halverstadt, William D	500
Cummings, Donald J	300	Ezrilov, Jennifer	250	Hamilton, Bryce K	375
Cummings, Jan M	300	Ezrilov, Richard S	250	Hamilton, Neil W	350
Cummings, Patricia A	600	Fabel, Mary A	250	Hansen, Robyn	250
Cummins, Carl W	500	Felder, Davitt A	250	Hanson, Perry R	500
Cunningham, Gary	550	Feldman, John	2,000	Harens, John M	250
Currie, Andrew C	1,000	Feldman, Nancy	300	Harkcom, Thomas	1,000
Czarniecki, Jim	250	Ferrara, Thomas (Bruce)	250	Harrigan, Mina H	2,000
Daggett, Tom	1,000	Ferrell, Anne H	250	Harrigan, Robert B	2,000
Dahl, Diane M	250	Ferrell, Charles S	450	Harris, Frank	500

Major Donors to Principal Campaign Committees

(Donors are sorted alphabetically by Parties, Individuals, Lobbyists, Funds, Candidates, Other)

Hart, Beverly J	500	Jarvis, Nancy	250	Marsden, Mary C	500
Hart, James F	2,000	Johnson, Carol O	250	Martin, Ray L	360
Hartwell, Charlie	500	Johnson, Curtis W	2,000	Mason, Martha T	500
Hartwell, Lucy B	1,250	Johnson, John C	800	Mason, Stuart	1,000
Hartwell, Robin	1,000	Johnson, Marjorie A R	1,000	Mattson, Louise	250
Harwood, Marialice P	1,250	Johnson, Scott W	2,000	Maurer, Evan M	500
Hasselmo, Nils	350	Joseph, Ann	250	McArthur, Paul T	1,000
Hauptly, Denis	500	Kaemmer, Arthur	1,000	McBurney, Barbara L	375
Hawkins, Blanche	2,000	Kammaing, David	1,000	McBurney, Tom	375
Hawkins, Thane D	2,000	Kamrath, Alan	1,500	McCluhan, Richard	1,100
Hawn, Elizabeth T	2,000	Kane, Mary Jo	250	McClure, Nancy	500
Hawn, Van Z	1,500	Keenan, Margaret C	500	McConaghay, Margaret T	2,000
Haynes, Mark L	500	Keller, Audra	1,000	McCormick, Robin	1,000
Head, Martha	250	Kelly, Warren	250	McCrea, Polly	500
Heegaard, Anne	1,000	Kernahan, Peter	2,000	McCrea, Robert	750
Heegaard, Elizabeth	1,000	Kettering, Robert W	750	McDonald, Lisa M	607
Heegaard, Eric	300	Kettering, Susan F	250	McFarland, Joyce H	700
Heegaard, Jeffrey	2,000	Keyworth, Robin	250	McFarland, Richard D	2,000
Heegaard, Lucy H	2,000	Killingstad, Hans C	2,000	McGrane, Geraldine S	500
Heegaard, Peter	1,000	King, Angus	500	McGrann, Judith C	500
Heegaard, William	350	Kinkead, Laura	250	McKean, Jack	500
Heideman, Barbara	250	Kinney, Sarah	750	McKim, Michael T	400
Hendry, Bruce	500	Kirby, Virginia M	250	McPherson, Michael	250
Hensel, Robert A	600	Kitchak, Patricia D	700	McQuinn, Alvin E	1,000
Herringer, Gerry	1,250	Klas, Thomas J	250	Mears, Joan W	500
Herringer, Mary Ann	250	Klein, Bernadette J	300	Mehr, John	500
Heydinger, Richard B	1,600	Klemme, Barbara B	250	Meldahl, Deborah	250
Hildreth, Bob	250	Klevan, David	1,203	Meline, Marilyn R	350
Hines, L C	2,000	Knapp, Kay	2,000	Merz, Marcus A	2,000
Hjelm, Kenneth E	300	Knighton, Ellen B	1,500	Meyer, Lynn	500
Hlavacek, Christine A	1,488	Kolderie, Ted G	1,200	Michael, Alfred	500
Hlavacek, Doug A	600	Kuhn, Ronald A	350	Miller, Anne	500
Hoard, Heidi M	250	Kuhn, Susan	450	Mitchell, Lucy	500
Hoeschler, John G	500	Kurth, Tineka S	500	Mitchell, Robert G	500
Hoeschler, Linda	1,000	Lacek, Mark A	350	Monahan, Michael	250
Hoffman, Earl	250	LaFave, James W	400	Moore, Marian	300
Holloran, Thomas E	500	Laird, Joanne S	500	Morath, Donald	1,000
Hoopman, Mary	450	Lake, John R	300	Morath, Julianne M	1,000
Hopkins, Mike	350	LaLiberte, Mark	250	Morine, Marcia B	250
Hopp, Deborah L	1,000	Lavander, John M	250	Morris, Bonnie	300
Hotchkiss, Philip D	500	Lee, John B	250	Morrison, Christine A	500
Houghtby, David	1,000	Leeper, John F	250	Morrow, Michael	250
Hueston, Will	250	Lewis, C M	250	Mortenson, Alice D	1,000
Hult, Christine	250	Lilly, David	450	Moss, Susan M	2,000
Hunt, Penelope A	250	Lindgren, Jay R	1,000	Moss, Thomas V	2,000
Hutchinson, Beth P	750	Linehan, Elise	500	Mothupi, Collin	325
Inglis, Thomas	500	Llop, Henry C	2,000	Nadler, Candice	1,000
Ireland, Linda	625	Lloyd, Karen D	300	Nadler, Charles E	1,000
Irvine, Mary Louise	300	London, Ronald	500	Nagel, Judy A	700
Irvine, Patrick	300	Ludwick, William E	1,500	Nagel, Theodore C	500
Jackson, Guy C	250	Mac Donald, Reid V	1,500	Neal, David Y	1,000
Jacobs, Anne R	500	MacGregor, Todd S	480	Neal, Mary O	1,000
Jacobs, Donald M	2,000	Machov, Gail E	250	Neary, Pamela	1,443
Jacott, William	500	Maetzold, Elizabeth	250	Neerland, Charles S	250
James, John P	1,000	Malcolm, Jan K	500	Neerland, Maureen K	350
James, Thelma	1,000	Malkerson, Elizabeth A	600	Neimann, Diane B	250
Jamieson, Kimberly L	250	Margolis, Naomi E	250	Nelson, Aerial E	750
Jankowski, Christopher J	250	Marr, Thomas J	250	Nelson, Connie R	1,152
Janning, Yvonne	500	Marrone, Jennifer	500	Nelson, James W	2,000
Jarchow, Robert	500	Marsden, Ellen	1,000	Nelson, Lorna K	2,000

Major Donors to Principal Campaign Committees

(Donors are sorted alphabetically by Parties, Individuals, Lobbyists, Funds, Candidates, Other)

Nelson, Tamra S	250	Pries, Constance	250	Schulze, Joan	2,000
Nerland, Bruce	250	Pries, James	250	Schutte, Arjan	250
Nettleton, Sarah	600	Proell, Mark E	250	Schwarz, Audri B	400
Neuger, Christie C	2,000	Putnam, Ann	750	Searle, Rodney N	300
Neuger, Win	2,000	Quast, Paul J	500	See, Gail	450
Neuner, Richard	1,500	Quinn, Paul	250	See, Henry W	250
Newman, Ed	250	Quinn, Peter J	500	Sellergren, Julie	250
Nicol, Barbara	250	Rand, Lois M	400	Senn, Fredric M	2,000
Nye, Jerry	250	Rank, Brian	250	Sethna, Mike	500
Nye, Lynnae	250	Ravdin, Jonathan	600	Shah, Rajiv	250
O'Brien, Kathleen A	250	Redleaf, Andrew	500	Shank, Judith F	250
Oehler, Benjamin	2,000	Reed, Charles	2,000	Shannon, Ruth	800
Oehler, Lynn	2,000	Reed, Gerald M	250	Shannon, Ruth C	950
Olson, Gerald L	500	Reed, Hazel	250	Sheehy, Robert J	2,000
Olson, Jennifer	250	Reed, Joann	850	Shifflet, Nancy M	600
Olson, Paul M	500	Regan, Michelle	250	Shortridge, Peter	500
Olson, Thomas G	500	Reiland, Earl D	2,000	Siegel, Edward E	1,000
Osborne, David E	2,000	Relf, Susan	1,000	Sjoholm, Gretchen	300
O'Shaughnessy, Molly	250	Remele, Lewis A	2,000	Skor, Douglas	500
Owen, Nancy F	750	Reyelts, Mary	2,000	Slothower, Andrew D	2,000
Palmer, David H	250	Reyelts, Paul	2,000	Slowinski, Emil J	1,000
Palmer, Deborah J	250	Rice, B G	2,000	Smith, Julius	500
Parkinson, Maureen H	2,000	Rice, Edith H	2,000	Smith, Kevin H	250
Parkinson, Roger P	1,500	Rice, Molly	2,000	Smith, Tim D	700
Pastor, Donald L	600	Rich, Andrew	500	Smith, William E	500
Pautz, David	450	Rich, Kenneth L	250	Soule, George	2,000
Payne, Suzanne J	2,000	Richardson, Katherine D	700	Spannaus, Barbara	500
Pearce, Barbara A	2,000	Richter, Karl	1,217	Speaks, Charles	1,000
Pearce, William	2,000	Rischall, Daniel	1,000	Spencer, Dale A	2,000
Peck, Marcia	1,000	Rochefford, Andrew J	250	Spencer, E W	2,000
Penny, Timothy J	1,000	Rochefford, Heather L	750	Spencer, Harriet S	500
Pepin, Rick	1,000	Rockenstein, Walter	250	Spencer, Valerie C	750
Perkins, Bruce	320	Rosenbaum, Robert A	1,500	Stafford, John M	300
Petrie, Beverly	500	Rosenberg, Anne	1,000	Stansbury-O'Donnell, Wendy	450
Pettingill, Dick	500	Rothemberger, David	1,000	Starling, Elizabeth	250
Pettingill, Karen	500	Rothschild, Marilyn	1,000	Staryk, Noa	1,000
Pettus, Thomas	2,000	Roy, Barbara B	250	Steere, Norman V	250
Peyton, John W	400	Rupp, Robert	250	Stefanson, Ann D	250
Phillips, Dean B	2,000	Ryan, Cathleen A	1,000	Steffen, Susan M	250
Phillips, Edward J	2,000	Rylander, Karen	2,000	Stein, Beverly	600
Phillips, Karin	2,000	Saari, Peter	475	Stephenson, James P	2,000
Phillips, Leslye H	2,000	Sandberg, Richard	250	Stephenson, Janis H	2,000
Pickard, Mary E	250	Sands, A W	1,250	Stern, Gwen B	369
Pickett, Lowell	250	Sands, Susan	250	Stevens, Susan K	2,000
Pillsbury, George	500	Satnan, Gary	250	Stockhaus-Lee, Kathleen	600
Pillsbury, Sally W	2,000	Sauer, Gary B	2,000	Stofer, Boyd B	750
Pine, Carol	350	Saunders, Patricia B	1,000	Stofer, Cherie	250
Pinney, Anne M	300	Savik, Kay	250	Stoneman, Victoria M	275
Piper, Gretchen	250	Schall, David	250	Storey, Court J	500
Pitner, Kolean A	500	Schall, Maryan S	2,000	Stout, John H	500
Pluimer, Edward	1,750	Schall, Patricia	250	Strathy, Janette	250
Pluimer, Peg	1,250	Schall, Richard L	2,000	Strickland, Paul	500
Plut, David	250	Schauer, Rick	950	Struthers, Harry	250
Polasky, Catherine A	750	Schindel, Bonnie	1,000	Struthers, Steven K	1,000
Popp, Dennis	285	Schindel, Elmer A	1,500	Stuck, Vivian K	250
Poskey, Jeral	300	Schley, Doug J	750	Sturgeon, Richard	500
Potthoff, Sandra J	500	Schley, Laurie O	1,250	Sturgis, Ellen D	2,000
Prahl, Paula	500	Schmoock, John	300	Sudeith, Mary A	250
Prasad, Shailendra	500	Schnepf, James A	250	Sudeith, Russell J	250
Pratt, Walter E	500	Schoenleber, Michael	500	Sullivan, Colleen	750

Major Donors to Principal Campaign Committees

(Donors are sorted alphabetically by Parties, Individuals, Lobbyists, Funds, Candidates, Other)

Sullivan, Ruth P	250	Willius, Jeffrey D	250	2nd Congressional District RPM	300
Summitt, Harry L	250	Winge, Kevin	300	Wabasha County RPM	500
Summitt, Susan M	250	Wolf, Amy D	500	Albrecht, Arlin	500
Sundberg, Stephen	500	Wolf, Jean K	1,000	Albrecht, Marilyn	500
Svrluga, William J	2,000	Wolff, Bruce	500	Allen, Ronald C	250
Swain, Arlene M	250	Wood, Michael D	750	Allen, Sherry D	250
Swain, Tom H	1,250	Wurtele, Christopher Angus	1,000	Andolshek, Elizabeth	250
Swiontkowski, Marc F	1,025	Wurtele, Joan	2,000	Andolshek, Greg	250
Sykes, Susan F	1,000	Wurtele, Margaret VB	1,500	Andolshek, Margaret	250
Tallman, Mark	2,000	Yanisch, Janine M	325	Andolshek, Terry J	250
Tashjian, Joseph H	510	Ytterberg, Steven R	250	Drazkowski, Jane M	250
Tavarez, Helder	500	Zajicek, Barb	1,000	Drazkowski, Thomas J	250
Taylor, Eloda A	250	Ziegler, Richard J	400	Iocco, Irene	250
Telfer, Margaret	500	Zink, Frank	1,000	Iocco, Michael F	250
Teuber, Charles A	350	Zlonis, Jeanne	630	Mayclin, Juli	250
Thompson, Roby C	2,000	Zlonis, Jeff	2,000	Mayclin, Todd A	250
Thoresen Severts, Ahna M	450	Tim Penny for Governor	20,000	Poss, Mark A	250
Tolins, Jonathan P	725			Poss, Rebecca M	250
Townley, Marcia K	1,000		580,434	Seifert, Karen	250
Townley, Michael P	500	Ingebrigtsen, William RPM 11		Seifert, Ted	500
Tretheway, Barbara E	600	Douglas County RPM	1,500	21st Senate District Republican Party	250
Truesdell, Carol	2,000	Grant County RPM	500	CHG PAC	500
Truesdell, Lynn G	2,000	Stevens County RPM	600	Freedom Club State PAC	500
Uldrich, Jack M	300	Todd County RPM	1,000	Fund for a Conservative Majority	500
Ulrich, Dale	250	Anderson, Audrey	500	Hospitality PAC	500
Uppgren, John R	250	Anderson, Dennis W	500	MEDPAC Minn Medical PAC	250
Uppgren, Melissa A	250	Anderson, Judith A	250	Minn Dental PAC	300
Ursu, John J	2,000	Anderson, Vernon J	250	Minn Hospital PAC	250
Ursu, Mary W	2,000	Blade, Leonard C	500	Prairie Island Indian Community PAC	500
Use, Ruth B	1,000	Davis, John L	250	SITCO PAC	500
Vaughan, Mary W	2,000	Davis, June E	250	Meg Walch for Senate	500
Veninga, Robert L	250	Dougherty, Crystal	250	Iocco, Gary	593
Venne, William D	350	Dougherty, Keith	350		11,743
Von Blon, Joanne W	2,000	Ferguson, Jean	250		
Von Blon, Philip	2,000	Ferguson, Tim	250	Jabas, Melissa DFL 17A	
Walker, Elaine B	250	Fleener, Glenn	500	8th Congressional District DFL	800
Wallin, Winston R	2,000	Fleener, Tacy D	500	17th Senate District DFL	300
Walling, Linda	1,000	Huseby, Angela	500	Chisago County DFL	300
Wallinga, Jack	500	Ingebrigtsen, Alyssa	250	Isanti County DFL	1,257
Walsh, Andrea M	500	Ingebrigtsen, Jason	350	St Francis DFL	350
Walters, Wayne D	250	Lillehaugen, Kathleen E	250	Heckman, Faith I	250
Weber, Margaret R	500	Lillehaugen, Micheal L	350	Heckman, John L	250
Webster, Steven C	250	McMillan, Dianna L	250	Howey, Alana	500
Weck, Lauren P	750	McMillan, Robert J	250	Howey, Dale M	500
Weiser, Irving	1,500	Nielson, Joani M	500	Keillor, Randall D	250
Weiser, Marjorie	2,000	Olson, Amber A	250	Carpenters Local 1644 PAC	500
Weldele, Deborah A	1,500	Olson, Todd A	250	Education Minn PAC	400
Wenz, Charles	450	Schabel, Thomas	475	Emily's List- Minn	250
Wexler, Steven	500	Sibell, Lynn	500	Friends of DFL Women	500
Wheaton, Warde	1,000	Sibell, Steven E	500	Iron Workers Local 512	300
Wheellock, Pamela A	500	Wales, Daniel A	250	Joint Council 32 DRIVE	300
Whitbeck, Elizabeth C	1,000	Wales, Melissa	250	Lks & Plains Reg Cncl Carp & Joiners	500
Whitlock, Robert B	1,000	Wirth, James T	250	Local 851 PAC	500
Whitten, Benjamin H	500	Wirth, Nancy T	250	Minn AFL-CIO	250
Whittlinger, Erica	250	Aaron Hall Senate Team	400	Minn Women's Campaign Fund PAC	500
Wilkinson, Frances R	2,000	Vols for Marlene Clark	1,000	SEIU Minn State Council Political Fund	500
Wilkinson, Frank	2,000		15,275	Vols for (Patricia) Sundberg	1,000
Willett, Jason	500	Iocco, Gary RPM 28A			10,257
Williams, John	250	1st Congressional District RPM	550		
Willis, James G	450				

Major Donors to Principal Campaign Committees

(Donors are sorted alphabetically by Parties, Individuals, Lobbyists, Funds, Candidates, Other)

Jackson, Gail Kulick DFL 16A

8th Congressional District DFL	800
Mille Lacs County DFL	550
Morrison County DFL	250
Hoffman, Fred	400
Olson, Lynne	375
Olson, Richard	375
Boilermakers 647 Political Action Fund	500
Education Minn PAC	400
Friends of DFL Women	500
Intl Union of Operating Eng	250
Minn AFL-CIO	250
Minn Women's Campaign Fund PAC	500
Chuck Davis for Rep	564
	<hr/>
	5,714

Jackson, Robert RPM 33B

Jackson, Robert	1,937
	<hr/>
	1,937

James, John IPM AG

Abdo, Robert P	500
Abdo, Roberta L	250
Anderson, Debra	325
Bailey, James E	250
Bailey, Michelle M	250
Barton, Robert	500
Barton, Stephen N	500
Blackford, James	300
Blackstone, Gail	250
Broady, Keith J	250
Carpenter, Robin J	300
Christenson, Harold H	500
Cline, Elaine	250
Cohen, Barry	250
Colton, Judith Z	500
Cuneo, J Christopher	250
Dahl, Steve	250
Dayton, Julia W	1,000
Ekdahl, Karla	1,000
Foos, Beth E	1,000
Foos, Courtney F	1,000
Frans, Myron	300
Frillman, Louis W	350
Goodman, Robert	250
Graves, Frederic A	350
Griswold, Deirdre M	250
Halverstadt, William	1,000
Hart, James F	1,000
Hawkins, Blanche	500
Hawkins, Thane	1,000
Heegaard, Jeffrey	1,000
Hutchinson, Peter	1,000
James, Bonnie	1,000
James, Edwin	1,000
James, Thelma L	1,000
Keller, Audra	250
King, Susan B	250
Kueppers, Barbara R	434
LaPenoteire, Yvonne K	250

Lothe, Sol	1,000
Lothe, Thea J	1,000
Mallard, Brian	250
McConaghay, W Edward	1,000
McFarland, Richard D	1,000
Miller, Dennis N	300
Mitchell, Terese M	300
Oehler, Benjamin	1,000
Orud, Bruce G	250
Orud, Patricia K	280
Pearce, William	1,000
Pettus, Thomas	500
Piper, Gretchen	250
Rathbone, Carol	1,000
Reed, Maureen K	1,000
Rice, B G	1,000
Rice, Ede H	1,000
Rohde, Susan	500
Simmonds, Janice V	1,000
Svrluga, William J	300
Trooien, Gerald L	1,000
Wilkinson, Frank	1,000
Willett, Jason	250
Winiacki, Judy	302
Tim Penny for Governor	10,000
	<hr/>
	47,341

Jaros, Mike DFL 7B

Carpenters Local Union 361 Pol Fund	300
Committee of Nine PAC	300
Education Minn PAC	400
Fond du Lac Committee of Political Ed	500
Minn State Patrol Troopers Assoc	250
Minneapolis Police Relief Assoc	250
	<hr/>
	2,000

Jeffers, Sue RPM GC

Aune, Vicki	250
Dean, Wilma	500
Devaney, Charles	250
Gildersleeve, Steven	300
Johnson, Lynn W	500
Kaehler, Mark	250
Laughlin, Leo	500
Lynch, Patrick	250
Malrstad, Murray	250
Morrissey, Paul J	250
Odden, Robert	250
Ryan, Kevin	500
Sieler, Edith	250
Stedler, Bradley	300
Test, Charles	2,000
Whitfield, George	250
Jeffers, Sue	13,600
	<hr/>
	20,450

Jenkins, Kevin RPM 11B

Jenkins, Kevin	399
	<hr/>
	399

Johnson, Brenda RPM 31

1st Congressional District RPM	400
Fillmore County RPM	2,000
Houston County RPM	1,480
Winona County RPM	1,075
Arnold, David H	250
Arnold, Muriel	250
Bowron, Patrick M	500
Buchmann, Joseph D	250
Bunge, Eric	500
Butturff, Joyce E	300
Butturff, Lois	500
Conway, Anthony J	250
House, Greg	250
House, Julie	250
Kierlin, Robert	500
King, Wanda	250
Kohner, Steven G	500
Laber, Larry J	250
Miller, Ellen V	500
Miller, Hugh L	500
Miller, Michelle L	500
Oberton, Shirley A	500
Oberton, Will	500
Papenfuss, Jerry	500
Papenfuss, Patricia	500
Remick, John D	500
Remick, Mary Ann	500
Rosen, Julie	250
Schwab, Marilyn	250
Severson, Tom O	250
Slade, Timothy	500
Tuohy, Daniel	500
Tuohy, F M	300
Tuohy, Terry	500
Woodworth, Pete	500
Johnson, Brenda	4,992
	<hr/>
	22,297

Johnson, Charles (Chaz) RPM 36B

Stannard, Paula	250
Vimig, H J	250
Vimig, Richard	500
Brian Fulcher Vol Comm	600
	<hr/>
	1,600

Johnson, Dave RPM 43B

3rd Congressional District RPM	500
43rd Senate District RPM	1,000
Hamilton, Harold E	500
Johnson, Blair L	250
Johnson, Pamela A	500
Lystig, John C	500
Minar, CK D	500
Pearson, Brent T	250
Pearson, Jill M	250
Freedom Club State PAC	500
Hospitality PAC	500
Minn Dental PAC	500
TwinWest Chamber of Commerce PAC	500

Major Donors to Principal Campaign Committees

(Donors are sorted alphabetically by Parties, Individuals, Lobbyists, Funds, Candidates, Other)

(William) Haas (Jr) Vol Comm	250	Minn AGPAC	250	Baer, Elam	500
Aaron Hall Senate Team	400	Minn Bank State PAC	500	Baillon, Jean	500
	6,900	Minn Hospital PAC	250	Baillon, Paul A	500
Johnson, Dean DFL 13		Minn Power PAC	250	Barr, Douglas W	250
Kandiyohi County DFL	1,000	Minn Trucking Assn State PAC	250	Beddow, Thomas F	500
Pope County DFL	300	Minn Wheat PAC	250	Beehler, Bertina	250
Ames, Richard	250	Minneapolis Police Relief Assoc	250	Beehler, David W	250
Bryant, Michael A	250	MN Police & Peace Off Assn Leg Fd	250	Bennett, Stephen P	500
Chang, Andrew	250	Plumbers Loc Union #15 COPE Acct	250	Bentdahl, Craig E	500
Ellingson, Edward C	250	Printing Industries PAC	250	Bentdahl, Stephanie	250
Faust, Joseph	250	Rural Electric PAC	250	Bergh, Kjell	500
Fox, Thomas E	250	SITCO PAC	250	Bessette, Andy F	500
Freeman, Kathleen McCarthy	250	U A Plumbers Local #34 Political Fund	250	Binkley, Gregory R	500
Fueling, Linda	250		17,800	Bird, Jeffery W	500
Fueling, Robert	250	Johnson, Debbie RPM 49		Block, Marina L	500
Gorecki, Brian J	250	49th Senate District RPM	1,000	Block, Timothy M	500
Haselow, Justine P	250	Chatoulias, Gus	250	Bloomer, William S	500
Haselow, Robert E	250	Wylie, Chris	250	Bonner III, John F	1,000
Landis, Alan	250	Wylie, Kathleen	250	Borgerding, George N	375
Landis, Linda	250	CHG PAC	250	Borgerding, Shirley	375
Linder, Nancy	250	Dorsey Political Fund	250	Boschwitz, Ellen	400
Linder, Steven	250	Multi Housing PAC	250	Boschwitz, Rudy	400
Luther, William	250	Northwest Petroleum NPPAC	250	Brown, Kristi J	500
Mandelbaum, David	250	(Kenric) Scheevel for Senate	250	Brown, Neil W	750
Mandelbaum, Karen	250	(Michele) Bachmann Re-Elect Comm	300	Buck, John D	500
Mendoza, Mia E	250	Elect Bill Belanger to Senate Volunt	3,450	Buerkle, David A	250
Mendoza, Salvador	250		6,750	Burns, Patrick C	300
Moen, Bruce L	250	Johnson, Jeff RPM 15		Burton, Stephen J	250
Moen, Darlene	250	15th Senate District RPM	1,000	Burwell, Barbara E	500
Quinn, James P	250	Anderson, Rollie H	500	Burwell, Rodney P	500
Robert, Janet	250	Brinkman, Todd	250	Cambronne, Karl L	250
Shin, Katherine	250	Cragle, Stephen	500	Cambronne, Nancy S	250
Simmons, Deborah S	250	Johnson, Dennis	500	Campanella, Constance	500
Sullivan, John L	250	Pearson, Daniel R	300	Carlander, Richard J	250
Tuttle, Emily A	250	Stigman, James	250	Carlson, Marie A	250
Zygmunt, Paul	250	Vinson, Andy	450	Carlson, Michael J	250
Coleman, Dannelle	250	Inter Faculty Organization Lobby Fund	400	Carpenter, Elsa M	700
Kaul Jr, John	250	(Michele) Bachmann Re-Elect Comm	1,000	Chamberlain, James R	250
Kmit, Kathryn A	250	Sue Ek Vol Comm	500	Chamberlain, Marsha G	250
Knapp, John A	250		5,650	Christenson, Arne L	250
Moe, Roger	250	Johnson, Jeff RPM AG		Christy, Allen E	250
Poul, Thomas J	250	33rd Senate DistrictRPM	500	Christy, Junelle J	250
Samargia, Joe	250	41st Senate District RPM	810	Clay, Janis	500
Strusinski, William	250	Brown County RPM	250	Clifford, John P	250
Tilley, Barry	250	Koochiching County RPM	700	Clifford, Lynn M	250
Young, Randall	250	Murray County RPM	1,000	Cline, John A	250
Best & Flanagan Political Fund	250	Pope County RPM	700	Cobb, Elliott A	500
CARE / PAC	250	Redwood County RPM	500	Cobb, Jean E	500
CHG PAC	250	Abed, Wade H	250	Coleman, Douglas R	250
Dorsey Political Fund	250	Aldridge, Dan	1,000	Colwell, Thomas G	500
Faegre & Benson LLP	250	Alexander, Mary	500	Conda, Cesar V	500
Goff & Howard PAC	250	Alexander, Patrick	500	Cook, Richard M	500
Gray Plant Mooty Mooty Bennett Ind PAC	250	Anderson, Barbara	500	Cooper, Sharron	250
Joint Council 32 DRIVE	250	Anderson, Clifford	500	Cooper, William A	250
Laborers Dist Cncl of MN & ND Pol Fd	250	Anderson, George E	500	Crawford, Thomas R	250
Lindquist & Vennum Political Fund	250	Anderson, Lisa S	250	Crockett, Kimberly R	300
Lks & Plains Reg Cncl Carp & Joiners	250	Anderson, Richard E	250	Cummins, Joan	1,000
Minn AFL-CIO	250			Cummins, Robert P	1,000
				Davis, Anne K	250
				Davis, Frances L	250

Major Donors to Principal Campaign Committees

(Donors are sorted alphabetically by Parties, Individuals, Lobbyists, Funds, Candidates, Other)

Davis, Jeffrey J	250	Hecker, Earl	500	Lanterman, Mark	250
Davis, Mark	250	Hecker, Lavera	500	Larson, Jeff	500
Davis, Martin E	250	Hecker, Tamitha D	1,000	Lee, Lloyd Mick T	500
Dawson, James M	500	Hecker-Aldridge, Holly K	1,000	Lee, Sandy	500
Dawson, Katherine M	500	Hedberg, John W	350	LeJeune, Jean	500
Dayton, Bruce B	500	Hegland, James D	500	LeJeune, Laurence F	500
Dayton, Edward N	250	Hegland, Tanja B	500	Lenzen, David B	250
Dayton, Jenny Sue	500	Hellervik, Lowell	500	Lenzen, Mary Jo	250
Deeney, Gerald D	1,000	Henry, Pat	250	Lindau, Nancy F	300
Deppa-Buerkle, Judith	250	Hill, Jeannette M	500	Lindau, Philip J	750
Dioury, Mohamed-Ali	250	Hinderaker, John H	325	Lindau, Sharon F	750
Dobbs, Jeff L	250	Hinkle, Ronald	250	Litterst, Nelson	250
Dobbs, Kay E	250	Holmes, James S	250	Lockridge, Mary Louise	250
Duininck, Connie	250	Hopeman, Jane D	1,000	Lockridge, Richard A	250
Duininck, Harris	250	Hopeman, Jon M	1,000	Lorentzsen, Donna	450
Dwelley, Stacy	250	Hosch, Mary Ellen E	250	Lorentzsen, Norman M	450
Eibensteiner, Laurie	500	Hosch, Robert F	250	Lowe, Margaret L	500
Eibensteiner, Ronald E	500	Houston, John R	250	Lowe, Thomas	500
Eid, Gordon L	500	Hubbard, Karen H	1,000	Lowry, Nicholas J	500
Eid, Marilyn K	500	Hubbard, Stanley E	500	Ludwick, Harriet	500
Elsass, Laurie O	500	Hubbard, Stanley S	1,000	Ludwick, William E	500
Elsass, Rex	500	Jabbour, Gabriel	500	Lueck, Martin R	500
Erickson, John A	500	Jacob, Julie M	400	Lurton, H William	500
Erickson, Lisa	500	Jacob, Robert M	400	Luth, Pamela A	250
Erickson, Robert D	500	Jeter, Laurie W	250	Luth, Randy E	250
Ernest, Harvey F	250	Jeter, Mark L	250	Luther, Anne F	250
Evans, Janet C	500	Johnson, Donna	300	Luther, Charles D	250
Fayfield, Mary	500	Johnson, Gary L	300	Lynch, Patrick E	1,000
Fayfield, Robert W	500	Johnson, Patricia R	250	MacMillan, Whitney	500
Feerick, Richard M	500	Johnson, Vandy	500	Madel, Christopher W	1,000
Ferguson, Arthur F	250	Jones, Leslie B	975	Madison, Thomas F	250
Fesler, Daniel L	500	Jones, Nancy M	975	Madson, Eric O	500
Fotsch, Harold	450	Kelleher, Robin N	350	Madson, Meg H	500
Frandsen, Dennis	500	Kelleher, Tom	250	Maguire, Richard N	414
Frankman, Leland J	500	Kellogg, Esther	1,000	Mars, Robert S	300
Gage, Barbara C	250	Kellogg, Martin	1,000	Martyn, Susan C	500
Gage, Edwin C	250	Kelly, Richard C	500	Matheson, Michael A	250
Gaither, David C	250	Kelly, Susan	500	McDaniels, Stephen J	500
Gaither, Susan K	250	Kelly, Timothy D	500	McDonald, Keith J	450
Gibbs, Theresa K	500	Kennedy, Sandra L	500	McGrath, Bonnie	1,000
Girard, Becky Jo M	500	Kezar, Shannon L	300	McMahon, Emmett J	500
Goodman, John G	500	Kierlin, Robert	500	McMahon, Kathleen E	500
Goodman, Sidney	500	Kinkead, John B	500	McQuinn, Alvin E	500
Goodno, Linda L	250	Knaak, Fritz	250	McQuinn, Mary A	500
Gordon, Steven H	500	Knoke, Carla	500	Michel, Cheryl	500
Grangaard, Paul D	500	Knoke, Les	500	Michel, Gloria	500
Grant, Colleen J	250	Knutson, Karen	1,000	Michel, Steve	600
Grant, Peter M	250	Knutson, Kent F	1,000	Miller, Andrew P	250
Griffin, Donald C	250	Koch, Barbara G	250	Minar, Cushman K	550
Griffin, Ginnifer Y	250	Koch, David A	250	Minar, Karen	500
Gruss, Mark L	1,000	Koch, Michelle	250	Moroney, Tracy M	250
Guidera, Aimee	250	Koch, Paul R	250	Mrosak, Craig M	500
Hamilton, Harold E	500	Kordonowy, Janet	500	Muller, LeeAnn	300
Hansen, Jake M	250	Kordonowy, Thomas	1,000	Mullins, Mallory K	500
Hart, Kevin	500	Krause, Debra	500	Murray, Jefferies T	250
Haselow, Justine P	500	Krause, Kathy A	350	Naegele, Ellis F	250
Haugen, Gary J	250	Krause, William C	500	Naegele, Robert O	250
Head, Douglas	1,000	Kunard, Marlin R	350	Nagorske, Lynn A	500
Head, Martha	1,000	Kvam, Gregory A	250	Nelson, Glen D	500
Hecker, Dennis E	1,000	Lanterman, Constance	250	Nelson, Marilyn	500

Major Donors to Principal Campaign Committees

(Donors are sorted alphabetically by Parties, Individuals, Lobbyists, Funds, Candidates, Other)

Nelson, Peter C	250	Shaffer, Joy C	500	Youngstedt, Larry D	250
Nicholson, Todd	500	Shoemaker, Guy R	250	Ziegler, Carolyn L	250
Noel-Bessette, Cheryl	500	Shoemaker, Susan E	250	Ziegler, Richard F	250
Noerenberg, Charles E	500	Sieloff, Ronald L	300	Zitzloff, Lowell R	250
Nolting, Frederick W	500	Smith, Stephanie J	250	Zitzloff, Norma	250
Offutt, Karen	300	Smith, Steven A	250	Zitzloff, Ray D	250
Offutt, Ronald D	500	Sobocinski, Raymund	300	Zoerb, Dale	500
Olson, Blue	500	Soucheray, Joe	250	Zoerb, Nancy	500
Olson, Clifford	500	Spell, Dianne M	450	Bartholomew, James	250
Oren, Beverly	1,000	Spell, William H	650	Cook, Judy E	250
Oren, Donald G	1,000	Spix, George	1,000	Coyle, Peter	350
Owens, Rosita M	500	Springrose, B Steven	375	DeMay, James J	625
Owens, Timothy	500	Springrose, Julie K	375	Dioury, Susan	250
Page, Cynthia M	250	Stauber, Karen	500	Gibbs, John F	500
Page, Gregory R	250	Stauber, Tom J	500	Girard, James L	250
Papenfuss, Jerry	250	Stordahl, Ron	500	Griffin, Phillip A	250
Papenfuss, Pat	250	Sullivan, Brian F	500	Guidera, William	250
Parker, Andrew	250	Sullivan, Mia T	500	Hanson, JoAnn	500
Pat Madison, Marilyn	250	Sundquist, Amy	500	Henkel, Annette	350
Paxton, Michael J	1,000	Sundquist, Dean	500	Hill, Todd A	500
Paxton, Susan R	1,000	Sweet, Bradley C	250	Lambrech, Bruce	250
Peterson, Gregg	300	Tanenblatt, Eric J	250	Martyn, Patrick J	500
Pfister, Steven J	250	Tetzloff, Barbara	358	McGrath, Lee U	1,000
Prokott, Gregory P	250	Tetzloff, Robert	358	Pietsch, Brian J	700
Prokott, Michele R	250	Thrane, LoAnne R	300	Rixmann, Bradley K	250
Pulles, Gregory J	500	Thrane, Ralph O	300	Rowen, Robyn	350
Pulles, Michelle S	500	Tiller, Michelle A	250	Sparby, David M	250
Radick, John P	250	Tiller, Thomas	250	Thrane, Peter H	250
Ratliff, Thomas	250	Trimble, Rachel M	250	Zimmerman, Donna	250
Regan, Barbara	500	Trimble, Tony P	250	BAM-PAC	600
Regan, Scott	500	Turgeon, Patricia K	250	C C R N - PAC	300
Reiling, Joanne V	500	Ulrich, Robert	500	CAR, Committee of Automotive Ret	1,000
Reiling, William S	500	Vincent, Patricia	250	CHG PAC	1,000
Rice, Daniel	250	Wagener, Ginny	750	COLL PAC	250
Riggs, Channing W	625	Wagener, Morrie	500	Dorsey Political Fund	1,000
Rixmann, Melanie L	250	Walsler, Paul	500	Faegre & Benson LLP	1,000
Robinson, John F	250	Walsler, Rebecca	500	Fond du Lac Committee of Political Ed	1,000
Robinson, Mara L	250	Walsh, Dennis	250	Freedom Club State PAC	1,000
Rominski, Daniel M	250	Weaver, Scott	500	Gray Plant Mooty Mooty Bennett Ind	400
Rominski, Kathryn H	250	Weber, Cheryl L	500	PAC	
Rosen, Julie	500	Weber, Vin	500	Hospitality PAC	750
Rosen, Tom	500	Weis, Darlene	250	Leonard, Street and Deinard PAC	500
Rutherford, Douglas	250	Weis, Joseph	350	Lindquist & Venum Political Fund	350
Rutherford, Lorene	250	Wenzel, Steve	500	Lockridge Grindal Nauen PLLP Pol Fd	1,000
Safley, Dianne M	250	Westrup, Cynthia	250	MABC PAC	500
Safley, James R	250	Westrup, Joseph	250	MAFMIC PAC	250
Samuels, Charles A	250	Weyerhaeuser, Frederick T	500	Mah Mah Wi No Min Fund I	250
Sands Coleman, Lois	250	White, James H	300	Meagher & Geer PLLP Political Fund	1,000
Schilling, Hugh	1,000	Whitney, J Kimball	500	Minn AGPAC	250
Schilling, Margaret	1,000	Whitney, Wheelock	1,000	Minn Bank State PAC	250
Schnitker, Kirk A	250	Wigley, Barbara	1,000	Minn Chamb of Comm Leadership Fd	750
Schuler, Lisa F	250	Wigley, Michael R	1,000	Minn CPA's Public Affairs Committee	500
Schutz, Janet	1,000	Williams, Robert A	250	Minn Dental PAC	500
Schutz, Ronald	1,000	Wilson, James	250	Minn Manufactured Home PAC	1,000
Seaton, Douglas	500	Wilson, Janis L	250	Minn Trucking Assn State PAC	1,000
Seaton, Hilory	500	Wilson, Patrick H	500	MN Utility Investors Pol Action Fund	300
Sefton, Claudia Michele R	250	Wintz, Sara	500	Multi Housing PAC	1,000
Sefton, Stephen	250	Wintz, Thomas	500	NFIB/MN Save Amer Free Enterpr Tr	340
Senkler, Pamela	250	Witort, Stephen F	250	Northwest Petroleum NPPAC	500
Senkler, Robert	250	Wren, John	500	Ottertail Power PAC	250

Major Donors to Principal Campaign Committees

(Donors are sorted alphabetically by Parties, Individuals, Lobbyists, Funds, Candidates, Other)

SITCO PAC	500	MN Police & Peace Off Assn Leg Fd	500	Shakopee Mdewakanton Sioux	250
(Erik) Aamoth Vol Comm	2,125	Prairie Island Indian Community PAC	500		3,200
(Lynda) Boudreau Vol Comm	1,000	SITCO PAC	500	Kalin, Jeremy DFL 17B	
(William) Haas (Jr) Vol Comm	1,000	St Paul Pipefitters Local 455 PAC	500	17th Senate District DFL	300
Samuelson (Char) for House	500		4,150	Chisago County DFL	400
Vols to Elect McElroy (Daniel)	500	Juhnke, Alan DFL 13B		Rosen, Rachel E	250
Citizens for Snsbl Govt Pol for Real Est	250	39th Senate District DFL	250	Rosen, Samuel M	250
	204,379	Kandiyohi County DFL	1,000	Watson, David M	350
Johnson, Judy RPM 43		Chang, Andrew	250	AFSCME MN PEOPLE Comm Cncl 5 PAC	500
3rd Congressional District RPM	600	Linder, Nancy	250	Coalition for Democratic Values	500
41st Senate District RPM	3,400	Linder, Steven	250	Conservation Minnesota Voter Fund	300
Anderson, Edward C	250	Shin, Katherine	250	Education Minn PAC	400
Carlson, Robert W	500	Vruwink, Bruce	250	IBEW 110 PAC	300
Cummins, Joan	500	Jerich, Ronald A	400	Iron Workers Local 512	300
Cummins, Robert P	500	Education Minn PAC	400	Lks & Plains Reg Cncl Carp & Joiners	500
Johnson, Jameson	450	Joint Council 32 DRIVE	300	Midwest Values PAC - MN	500
Johnson, Ruth M	500	Minn AFL-CIO	250	Minn AFL-CIO	250
Mlenar, Kristine	350	Minn Trucking Assn State PAC	500	St Paul Pipefitters Local 455 PAC	500
Nielsen, June M	250	MN Corn	500	Vols for (Patricia) Sundberg	250
Nielsen, Lester	250	MN Police & Peace Off Assn Leg Fd	500		5,850
Peterson, John M	400	Northwest Petroleum NPPAC	250	Kappler, John RPM 53A	
Peterson, Rebekah G	400	SEIU Minn State Council Political Fund	250	Reaser, Thomas	500
Ripsin, Lois E	500	SITCO PAC	500		500
Schutz, Janet	500		6,350	Karasov, Patricia NA 4-44	
Schutz, Ronald	500	Jungbauer, Bill RPM 39		Anderson, Edward	250
Stelter, Fred B	250	2nd Congressional District RPM	300	Halunen, Clayton	250
Stelter, Linda J	250		300	Oleisky, Marcia	250
Tetzloff, Robert	500	Jungbauer, Michael RPM 48		O'Rourke, Michael	500
Theis, Alyce L	250	48th Senate District RPM	2,480	Shiah, Thomas	250
Poul, Thomas J	250	Hayes, Michael	500	Faegre & Benson LLP	1,500
Hospitality PAC	250	Herrick, Greg	500		3,000
Messerli & Kramer PAC	250	Kurak, Pattiann	250	Kath, Ronald RPM 57	
Mpls Retired Police Assoc Political Fd	250	Kurak, Thomas	250	2nd Congressional District RPM	300
Northwest Petroleum NPPAC	250	McCarthy, Jamie H	500	57th Senate District RPM	600
Aaron Hall Senate Team	1,000	Best & Flanagan Political Fund	500	Senate Victory Fund	3,500
	13,350	Committee of Nine PAC	250	Aaron Hall Senate Team	400
Johnson, Kevin DFL 18A		Dorsey Political Fund	250		4,800
McLeod County DFL	250	Hospitality PAC	250	Keith, Ian DFL 64A	
Fitzgerald, Joseph	250	Lockridge Grindal Nauen PLLP Pol Fd	250	Burton, Lyn	250
McCormick, Emmet	500	Minn Chiropractic PAC	500	Jesson, Lucinda E	300
McCormick, Margery	500	Minn Podiatry PAC	250	Keith, Alexander	500
Education Minn PAC	400	Minneapolis Police Relief Assoc	250	Keith, Douglas	500
MEDPAC Minn Medical PAC	250	Mpls Firefighter's Relief Assn Pol Fd	250	Keith, Marion	500
	2,150	NFIB/MN Save Amer Free Enterpr Tr	250	Shands, Janet	500
Johnson, Natonia DFL 58B		Northwest Petroleum NPPAC	250	AFSCME MN PEOPLE Comm Cncl 5 PAC	500
Barnes, Roberta	500	(Michele) Bachmann Re-Elect Comm	1,000		3,050
Perkins, Walter	250	Aaron Hall Senate Team	250	Kelleher, Kevin Other 31	
Johnson, Natonia	350		8,980	Bolton, Mary	500
	1,100	Kahn, Phyllis DFL 59B		Bolton, Steven W	500
Johnson, Sheldon DFL 67B		Boilermakers 647 Political Action Fund	300	Eddy, John	300
Boilermakers 647 Political Action Fund	300	Committee of Nine PAC	500	Eddy, Susan	300
Carpenters Union Local #87 PAF	500	Committee of Thirteen Legislative Fund	500	Fitting, Joye L	500
Fond du Lac Committee of Political Ed	300	Education Minn PAC	400	Fitting, Melanie J	500
Joint Council 32 DRIVE	300	Local 59 Political Fund	500		
Mah Mah Wi No Min Fund I	500	Minneapolis Police Relief Assoc	500		
Minneapolis Police Relief Assoc	250	SEIU Minn State Council Political Fund	250		

Major Donors to Principal Campaign Committees

(Donors are sorted alphabetically by Parties, Individuals, Lobbyists, Funds, Candidates, Other)

Fitting, Robert A	500	Ciresi, Ann C	1,000	Hillman, Peter N	250
Hein, Alvin	500	Ciresi, Michael V	1,000	Hoffner, Fabian	250
Hein, Merilee	500	Cohen, Burton D	250	Hofman, Kevin D	350
Joachim, Ray J	500	Coleman, James C	500	Hofstede, Diane	500
Kelleher, Cole M	500	Colianni, Albert J	250	Huntley, Thomas E	500
Kelleher, Janelle F	500	Commers, Lawrence	1,000	Ingleman, Julie K	250
Kelleher, Kevin T	500	Conley, R Michael	500	Jacobson, James P	250
Kelleher, Mary C	500	Conlin, Jan M	250	Jacoby, David	250
Kelleher, Thomas E	500	Conner, Joel	500	Jeffries, Barbara J	250
Kenna, James M	500	Cotter, Lisa	250	Johnson, Butch	250
Letendre, Gene A	350	Cotter, Zip	250	Johnson, Craig P	250
Mierau, Jane E	500	Cowles III, John	500	Johnson, Dawn N	250
Mierau, Larry W	500	Cowles Jr, John M	1,000	Joyce, Thomas R	500
Naber, Harold	250	Cowles, Russell	1,000	Kaplan, Elliot S	1,000
Naber, Ronnie R	250	Cowles, Sage F	1,000	Kaufman, Andrea	250
Solum, Andy	500	Damon, Matthew E	250	Kayser, Thomas C	1,000
Solum, Katherine R	500	Dana, Jane	250	Keefe, Steve	500
(Kenric) Scheevel for Senate	250	Davis, Fran	1,000	Kennedy, Ann E	250
	10,700	Denny, Charles M	1,000	Kinder, Susan D	1,000
Kelley, Stephen DFL 44		Dolan, Janet M	1,000	Kircher, Robert E	500
Committee of Nine PAC	500	Domino, Marylou P	500	Klaas, Barbara A	375
MEDPAC Minn Medical PAC	500	Donaldson, LindaS	250	Klaas, Paul	375
Minneapolis Police Relief Assoc	250	Doran, Kelly	1,000	Kleinschmidt, Mark J	500
(Steve) Kelley for Attorney General	3,272	Dorsey, James E	500	Knoblauch, Mary	500
	4,522	Dougherty, Thomas F	500	Krahmer, Fred	250
Kelley, Steve DFL AG		Eckles, Neil	500	Kraut, Billee	250
Alexander, Lisa	250	Eisberg, John	500	Lallier, Thomas J	250
Alt, James D	250	Elde, Robert P	500	Latcham, Jon J	250
Anderson, Shane H	500	Emery, Sidney	250	Latcham, Jon L	250
Anderson, Susan	250	Erickson, Bill	250	Latcham, Roberta	250
Anderson, Trudi	250	Erickson, Kay	250	Latimer, George	500
Appleby, George	250	Feldman, Nancy	500	Lawrence, James A	1,000
Asselstine, Gordon B	500	Ferrell, Charles S	250	Lawrence, Mary	1,000
Atchison, Dennis	250	Fisher, David F	250	Lenfestey, James M	250
Aydelott, Martin	250	Fithian, Lauren A	250	Leonard, Beth	250
Barr, Kate	500	Flannery, George P	250	Lerold, James T	250
Bartz, Ross	250	Freeman, Jane C	250	Levinson, Frank H	1,000
Baskin, Bonita	500	French, John D	250	Lewis, Holly	250
Beck, Warren	250	Geiger, Steven P	500	Lillehaug, David L	500
Bennett, Ronald	250	Gleason, Lorna P	500	Lindberg, Dwaine	400
Berg, Thomas	250	Gleason, Thomas W	500	Lookingbill, Darwin	500
Berkowitz, Shayna T	1,000	Goldner, Michael D	500	Loritz, Daniel B	250
Bert, Jack M	250	Gordon, John B	700	Luehr, Paul	500
Birkeland, Karin J	250	Green, Joseph T	250	Lynch, Leland	500
Borman, Thomas H	1,000	Grindal, Michele Haskins	1,000	Mac Millan, Whitney	500
Braun, Thomas	250	Grossman, Thomas	500	Mackenzie, Reed K	500
Breviu, John	500	Grow, Mary	250	Malcolm, Jan K	250
Broady, Keith	250	Grow, Roy	250	Malfeld, Diane D	500
Brown, B Andrew	250	Gullickson, William D	1,000	Manning, William H	250
Bryant, Michael A	1,000	Guyn, Jane N	250	Mansfield, Kyle	250
Calderon, Cindy	300	Guyn, Thomas James	250	Mansfield, Seymour	250
Campbell, James R	500	Hagen, Russell	1,000	Markham, John B	1,000
Carey, James P	500	Hale, Roger L	1,000	Maschka, Gerald L	250
Carlson, Steven E	500	Hale, Sharon S	250	Mauzy, William J	500
Carpel, Emmett F	250	Halleland, Keith J	500	McAwley, Eileen	500
Caruso, Gerald M	500	Harries, James	500	McLaughlin, Bill	500
Casserly, James	250	Haselow, Justine P	500	Melton, William C	500
Christensen, Everett	500	Henry, Patrick G	250	Mendoza, Salvador	600
		Hill, Stephanie J	250	Messerly, Chris A	250
		Hillman, Lisa	250	Metzen, Sandra	500

Major Donors to Principal Campaign Committees

(Donors are sorted alphabetically by Parties, Individuals, Lobbyists, Funds, Candidates, Other)

Mitau, Lee R	250	Starkovich, Lynn M	500	Swanson, Eric F	500
Mondale, Theodore	250	Staum, Tim	500	Vento, Susan	1,000
Montgomery, Kimberly	250	Stein, James	250	AFSCME MN PEOPLE Comm Cncl 5 PAC	1,000
Moore, William	1,000	Stiele, Harold	250	Aitkin County DFL Club	500
Morgan, John	1,000	Stokke, William	250	Best & Flanagan Political Fund	400
Mullin, William E	500	Sullivan, John L	1,000	Carpenters Local 1644 PAC	500
Murray, Gregory G	500	Sump, Mark	500	Dorsey Political Fund	1,000
Nauen, Charles	250	Tashjian, Joseph H	250	Faegre & Benson LLP	1,000
Nelson, Thomas F	250	Thatcher, Paul R	500	Gray Plant Mooty Mooty Bennett Ind PAC	250
Nicholson, Donald M	500	Thoman, Rebecca J	250	IBEW Loc 292 Political Ed Fund	500
Nielsen, Stuart	250	Timm, Kathryn	250	Joint Council 32 DRIVE	500
Nilan, Michael T	250	Turner, Kent	500	Lks & Plains Reg Cncl Carp & Joiners	1,000
Nunez, Joseph	250	Tuttle, Emily A	500	Lockridge Grindal Nauen PLLP Pol Fd	1,000
O'Brien, Kathleen A	250	Tuttle, Gedney	500	Mah Mah Wi No Min Fund I	1,000
O'Fallon, Daniel A	250	Tychman, Albert	250	Minn AFL-CIO	1,000
Owens, John	250	Van Dyck, Sharon	250	MOHPA PAC	1,000
Owens, Robert J	250	Vatland, Jack	250	Shakopee Mdewakanton Sioux	1,000
Owens, Robert W	250	Vealitzek, David	1,000	SITCO PAC	500
Perlman, Lawrence	1,000	Voelbel, Lynn J	1,000	TRIAL-PAC	1,000
Petersen, Wendell A	500	Voelbel, Richard L	1,000	UAW Minn State CAP Cncl Pol Fd	300
Peterson, Kathleen F	500	Wahl, Rosalie	250	UTU PAC-MN	250
Peterson, Noel R	500	Walser, R J	1,000	(Sheila) Kiscaden Senate Comm	500
Peterson, Steve	250	Walter, H William	1,000	Ruth Johnson Campaign Comm	500
Phillips, Dean	1,000	Wark, Mary Ann B	1,000		
Pierotti, Jeremy E	500	Watson, Janet B	500		
Pillsbury, Sally W	500	Weber, Darcee	250		
Pinkerton, Milo	250	Weiner, Howard	500		
Plimpton, David	500	Weiser, Irving	500	Kelley, Steve DFL GC	
Plimpton, Susan	500	Weiser, Marjorie L	500	Ackerberg, Stuart	500
Possis, Ann	250	Werbalowsky, Jeff	1,000	Ahrens, Raymond C	250
Prahl, Paula	500	Werbalowsky, Mary	1,000	Alexander, Gordon L	250
Rao, Akshay R	500	West, Dobson	1,000	Altman, James	500
Ravich, Paul	1,000	Wheaton, John R	750	Anderson, Leslie	250
Rawls Goff, Phyllis	500	Wheaton, Kelly E	500	Anderson, M	500
Rhein, Kevin	250	Wilkinson, Frank	250	Anderson, Shane H	500
Riley, Peter	1,000	Wilson, Anthony	500	Andreas, David L	1,000
Rockler, Norton	250	Wilson, Perry	300	Arneson, Thomas J	250
Roen, Craig	250	Wurtele, C Angus	1,000	Arnold, Jeffrey	250
Romanstein, Shannon L	300	Zehring, Richard	250	Arnold, John	250
Rosenberg, Robert M	500	Ahern, Michael J	250	Arnold, Karen	250
Sanders, Thomas P	250	Amundson, Kristen	300	Awes, Todd A	350
Sanger, Susan	250	Aronson, Roger J	500	Axel, Ronald	250
Savik, Kay	250	Coleman, Dannette	500	Aydelott, Martin V	250
Scallen, Eileen A	250	Corbid, John R	250	Backus, David	1,000
Scheau, James W	250	Goff, Robert E	1,000	Bailey, Reade H	250
Schned, Eric	300	Grindal, H Theodore	1,000	Bakken, Bradley	500
Schuller, Karrie	250	Hasbargen, Vernae	500	Barr, Dean D	250
Schumeister, Steven	250	Herman, John	250	Barr, Kate	500
Schwebel, James	250	Johnson, David H	250	Barrows, Robert L	500
Scoville, James G	250	Johnson, Todd M	1,000	Baskin, Bonnie	2,000
Scoville, Judith N	250	Kelly, Thomas	250	Bauerly, Gerald J	500
Segal, Susan L	500	Kmit, Kathryn A	250	Beard, William H	500
Shnider, Bruce	500	Knapp, John A	500	Bergstedt, Timothy	500
Shutes, Robert	500	Kozak, Andrew	250	Berkwitz, Pamela M	250
Sieben, William R	250	Loewe, Curtis	500	Berkwitz, Robert S	250
Sieff, Philip	500	McInerney, Daniel J	250	Birkeland, Karin J	250
Slavitt, Andrew	250	Redmond, Lawrence	1,000	Bishop, Jonathan S	250
Slavitt, Lana	250	Scandrett, Michael	300	Bishop, Lois B	400
Smith, Arch	1,000	Seck, Gerald L	500	Bland, Jeffrey	250
Spencer, Edson	1,000	Smith, Tina	1,000	Boehnen, David	500

143,800

Major Donors to Principal Campaign Committees

(Donors are sorted alphabetically by Parties, Individuals, Lobbyists, Funds, Candidates, Other)

Boelter, Philip	300	Dittrich, Denise	550	Hanson, Mark J	600
Boese, Robert A	250	Dolan, Janet M	1,000	Harty, W Stephen	1,250
Bonoff, Terri E	500	Domino, John T	500	Hatch, Thomas B	500
Borine, Sharon L	250	Domino, Marylou P	500	Hawn, Van Z	1,000
Borman, Marvin	250	Dorsey, James E	2,000	Hayden, Carol	500
Borman, Thomas H	750	Dorsher, Joanne	250	Hayden, H B	500
Boss, W Andrew	500	Dorsher, Paul J	250	Hedblom, Milda K	300
Braddock, Mary	500	Dougherty, Thomas F	500	Heegaard, Anne	1,000
Bradshaw, Mary B	500	Doughty, J Bayne	250	Heegaard, Peter	1,000
Brand, Gail G	250	Drury, Joan M	250	Heilman, Edward G	1,000
Brand, Steve A	250	Dunbar, Frank C	500	Heinzerling, Karl	250
Breen, Kari	250	Eastlund, Carol	450	Hendrickson, Lawrence H	250
Breviu, John	250	Eckles, Neil	500	Hendrixson, Carolyn F	500
Bridges, Dorothy J	500	Ehlen, K James	500	Hendrixson, Peter S	500
Broady, Keith J	250	Elftmann, Tracy	300	Henry, Patrick G	250
Brown, B Andrew	250	Ellingson, Edward C	500	Hess, James A	250
Brown, Joseph E	250	Endean, Pamela	500	Hillman, Lisa K	500
Bryant, Kathleen	250	Eyngdahl, Brad P	500	Hillman, Peter N	1,500
Bryant, Michael A	500	Erickson, Karen J	500	Hirsch, Ann M	250
Bubul, Stephen J	250	Espel, Larry D	250	Ho, Yvonne	350
Buegler, Larry D	250	Faricy, John H	250	Hofman, Kevin D	500
Byhre, Otto	250	Farrell, Barbara B	350	Homans, Meredith M	250
Cairns, John	250	Feldman, Nancy	300	Hooper, Alan B	250
Calderon, Cynthia A	500	Ferrell, Anne	250	Hopp, Deborah L	1,000
Campbell, Candace	250	Ferrell, Charles	250	Horstman, Andrew	1,000
Campbell, James R	2,000	Feste, Dale B	500	Hubbard, Karen H	2,000
Carey, Colleen	500	Finch, Mark M	300	Hubbard, Stanley S	2,000
Carlson, Dennis L	270	Fisher, David F	1,000	Hunt, William	2,000
Carlton, Kris D	250	Flannery, David M	250	Hurwitz, Jake	290
Carpel, Emmett F	250	Flannery, George P	250	Hust, George	500
Carron, Reid	250	Flygare, Susan	250	Indritz, Austin	250
Caruso, Gerald M	1,000	Folliard, Kieran	500	Indritz, Mary	250
Cavert, Harlan M	625	Foss, Jerry	250	Ingleman, Julie K	250
Chalfant, David	300	Frankel, Doreen	250	Ingstad, Debbie L	500
Chmar, W Tod	250	French, John D	250	Isakoff, Peter D	1,000
Christenson, James M	250	Frey, Barbara	250	Jackson, Christopher	250
Christy, Allen	500	Galloway, Christine K	250	Jackson, Valorie L	250
Christy, Junelle J	500	Galloway, Jon W	250	Jacobs, Harlan	250
Ciresi, Michael V	2,000	Geiger, Steven P	500	Jacobs, Jeffrey W	250
Commers, Lawrence R	1,000	Gelzer, Gary	250	Jacobson, James P	300
Confer, Jane M	500	Genereux, Joe	250	Jauquet-Kalinoski, Barbara	250
Conley, R Michael	1,500	Gerhardt, Alan	300	Jeffries, Barbara J	250
Conley, Sharon A	500	Gleason, Lorna P	1,000	Johnson, Amy	250
Conner, Joel	500	Gleason, Thomas W	1,000	Johnson, Craig P	550
Corwin, Burt H	250	Goff, Phyllis	500	Johnson, Diane	250
Corwin, Jeanne E	250	Gordon, John B	600	Johnson, Howard	375
Courneya, Michele L	250	Grande, Denis E	2,000	Johnson, Mark L	500
Cowles Jr, John M	2,000	Graves, J Hazen	250	Johnson, Paul E	250
Cowles, Russell	1,000	Green, Joseph T	550	Johnson, Tracy W	400
Cutler, Kenneth L	250	Greenberg, Lawrence G	500	Jones, B Todd	500
Dady, J Michael	350	Greene, Karyn M	500	Joyce, Thomas R	1,000
Daly, Teresa A	2,000	Gullickson, William D	1,250	Kafitz, Charlotte	250
Damon, Matthew E	250	Guyn, Jane N	250	Kanninen, Benjamin J	400
Dana, Jane T	1,000	Guyn, Thomas James	250	Kaplan, Elliot S	250
Davis, Holly A	1,000	Hale, Roger L	300	Kaplan, Eloise S	250
Dayton, Judson	1,000	Hall, Kathryn A	250	Kaplan, Gerald T	250
DeMars, Louis	350	Halla, Trudy	250	Kavaney, Margaret	250
Dickers, Noel P	250	Halleland, Keith J	1,000	Kayser, Marlene B	1,000
Diracles, John M	250	Hansen, Ronnell A	250	Keefe, Steve	1,000
Diracles, Marcia M	250	Hansen, William J	500	Keitel, Karin A	250

Major Donors to Principal Campaign Committees

(Donors are sorted alphabetically by Parties, Individuals, Lobbyists, Funds, Candidates, Other)

Kelley, James M	250	McDonald, Malcolm W	500	Rexroth, Rick P	300
Kelley, Lois	2,000	McGinley, Eileen	500	Rhein, Kevin	250
Kelley, Paul B	2,000	McGinley, Ralph	250	Rhein, Nancy	250
Kelly, Timothy D	1,000	McHugh, Michael D	2,000	Ridgeway, James	500
Kenyon, Joseph D	250	McLaughlin, Bill	500	Roach, Megan	500
Kibort, Phillip M	250	McMillan, Mary B	250	Robins, Jennifer B	500
Kiedrowski, Iris	500	Melton, William C	250	Roen, Craig	600
Kieffer, Tom	500	Melville, James C	250	Rom, Rebecca	250
Kinder, Susan D	1,500	Melville, Robin	250	Romanstein, Shannon L	250
Klaas, Barbara A	1,375	Metzen, James P	250	Romanstein, Stanley	250
Klaas, Paul	1,875	Michaletz, Susan M	1,000	Ronning, Joel	2,000
Kleinschmidt, Mark J	500	Minkinen, David	450	Rose, Terrie	250
Knapp, Anne C	250	Mondale, Pam	600	Rosen, Thomas J	500
Knapp, John C	250	Mondale, Ted	600	Rosenberg, Robert M	500
Knapp, Peter	250	Montgomery, Timothy J	500	Rotenberg, Amy K	250
Knickerbocker, Gerald	250	Moratzka, Lynn G	250	Russell, David	250
Knopf, Matthew J	500	Moratzka, Timothy D	250	Rykken, Pamela D	500
Knowles, Faye	250	Morrow, Michael	250	Saario, Terry N	1,000
Knutsen, Thomas C	500	Mullin, William E	250	Sadowsky, Alan E	550
Knutson, Richard L	250	Murphy, Timothy S	250	Sahr, David R	500
Koppelman, Kurtis	250	Murray, Gregory	1,000	Salvatore, Elizabeth	250
Kottke, Thomas	500	Nasby, David	500	Salvatore, Richard M	250
Kramer, Mary	250	Nelson, Bryan	250	Sanders, Thomas P	250
Kraut, Billee	625	Nelson, George N	1,000	Sandler, Annette M	500
Krikava, Steven	250	Nelson, Kari	250	Sanger, Susan	250
Krivosha, Terri	500	Nelson, Russel C	250	Schall, David	500
Kydd, Arthur R	500	Nicholson, Donald M	500	Scharenbroich, Mark	250
Larkin, Kathleen A	250	Niles, Donald W	600	Scharenbroich, Susan	250
Larson, Sandra J	250	Norton, Henry W	250	Schelde, Jeff	250
Latimer, George	250	O'Brien, Kathleen A	250	Scherer, Jeffrey	500
Latimer, Nancy M	250	Odegard, Linda	625	Schermer, Judith K	300
Lawrence, James A	2,000	O'Hagan, James H	250	Schiff, Jeffrey	250
Lawrence, Mary	2,000	O'Neill, Brian B	350	Schiff, Lynn	250
Leber, Bernice K	500	Opperman, Darin B	500	Schmidt, Perry	500
Lenarz, Lois A	250	Ortale, Greg D	250	Schmidt, Steven	250
Lenfestey, James M	500	Ostrom, Cheryll K	350	Schriner, Maureen	500
Lenzen, David B	250	Owens, John J	750	Schuh, G Edward	250
Lenzmeier, Kathleen	1,000	Palmer, Brian E	250	Schultz, David M	250
Leo, Kathleen	500	Paster, Howard A	450	Scoville, Judith N	700
Levinson, Frank H	2,000	Perkins, Marc I	1,000	Segal, Susan	600
Lewis, Peter B	2,000	Perlman, Lawrence	500	Seltzer, Susan	250
Lonstein, Ann	500	Perushek, Mary Lynne	450	Shank, Stephen	500
Lookingbill, Darwin	500	Peterson, Guy M	500	Shnider, Bruce	500
Loritz, Daniel B	500	Peterson, Patricia L	500	Shreve, David L	250
Lotterman, Betty A	400	Pierotti, Jeremy E	300	Siegert, Andrea M	500
Lucking, Carrie	300	Plimpton, Susan B	1,425	Silver, Alan	250
Luehr, Paul	1,000	Podkopacz, Jerry S	250	Silver, Janice	250
Lynch, Leland T	1,000	Poepl, John F	500	Simon, Stephen	500
Mackay, Harvey B	500	Pohlad, James O	2,000	Sirianni, David P	250
Madson, Deborah	250	Potter, David B	250	Slavitt, Andrew M	250
Madson, Eric O	500	Pribyl, James	250	Slavitt, Lana M	250
Mahle, Stephen H	500	Pritchard, Julie	250	Snider, Jerry W	250
Malcolm, Jan K	250	Pritchard, Mark	250	Solberg, Sean	300
Malfeld, Diane D	250	Prochaska, Edward J	500	Sonnenberg, Karen S	500
Mandelbaum, David	1,000	Prochaska, Nancy	500	Southard, William G	500
Manning, William H	250	Rank, Brian H	250	Sparling, Debra J	250
Markham, Joan	1,000	Rao, Akshay	1,500	Spencer, Edson W	2,000
Markham, John B	1,000	Rapp, Todd B	250	Stanley, Lynne	250
Maschka, Gerald L	250	Reichert, Elizabeth J	400	Stark, Patricia	500
Maxwell, Eugene	250	Reichert, John A	250	Starkovich, Lynn M	1,000

Major Donors to Principal Campaign Committees

(Donors are sorted alphabetically by Parties, Individuals, Lobbyists, Funds, Candidates, Other)

Staum, Tim	500	Wheelock, Pamela A	250	Dooley, Kevin C	250
Staunton, Kevin P	400	Wick, Catherine A	500	Haselow, Justine P	250
Steinwall, Maureen	500	Wilf, Leonard	1,000	Haselow, Robert E	250
Stelson, Kim A	500	Winslow, Clark J	500	Kalitowski, James	250
Stemler, Mary	300	Wray, Lyle D	250	Platt, Louise	250
Stemler, Paul	300	Yanisch, Stephen J	250	Strakosch, Joanne	250
Sternal, Ronald R	500	Zehring, Richard	250	Straughn, Robert	250
Stiele, Harold	500	Zesbaugh, Mark A	750	Umscheid, William J	250
Strand, David R	1,000	Zimmerman, Jane	250	Johnson, David H	250
Streitz, Mary J	250	Zoidis, Gregory	250	Lamb, Kathleen	250
Strong, Patricia	250	Ahern, Michael J	250	McGrann, William R	250
Struthers, Margo S	500	Apitz, John F	1,000	Seck, Gerald L	250
Suker, Audrey	250	Boland, John	300	Shea, Andrew	250
Swenson, Ann P	300	Coleman, Dannette	1,100	Committee of Nine PAC	500
Tambornino, Mary	300	Corbid, John R	250	Committee of Thirteen Legislative Fund	500
Tashjian, Joseph H	500	Dobras, Victor	250	Goff & Howard PAC	250
Taylor, D Clay	250	Erickson, James C	1,250	Mah Mah Wi No Min Fund I	500
Taylor, Lisa Stein	250	Grindal, H Theodore	1,500	MEDPAC Minn Medical PAC	500
Terry, Joseph M	300	Hasbargen, Vernae	1,500	Minneapolis Police Relief Assoc	500
Thoman, Rebecca	250	Hentges, Robert C	250	Pipe Fitters Local 539	250
Thuringer, C Brian	500	Hust, Bridget A	1,250		7,250
Thuringer, M Deborah	500	Jerich, Ronald A	648	Kennedy, Bruce Other SS	
Tilton, William	350	Klett, Rebecca	500	Kennedy, Bruce	3,813
Tinkham, Thomas	500	Kmit, Kathryn A	250		3,813
Turner, Kent	1,000	Knapp, John A	300	Ketchel, Todd DFL 19	
Tychman, Albert	500	Kramer, Ross	500	19th Senate District DFL	1,000
Tychman, Deera	500	Lehman, Thomas R	700	Amalgamated Transit Union Loc 1005	300
Ulrich, Dawn	500	Madigan, Michael D	350	Iron Workers Local 512	300
Use, Ruth B	1,500	McGrann, William R	500	Joint Council 32 DRIVE	300
Vanwyk, Jennifer L	270	Moore, Vic	250	Local 851 PAC	500
Vaughan, Peter W	1,000	Nowick, Michael J	250	Minn AFL-CIO	250
Vealitzek, David	1,250	Page, David	500	Ketchel, Todd	275
Vellenga, James	250	Poul, Thomas J	500		2,925
Voelbel, Lynn J	2,000	Redmond, Lawrence	250	Khalar, Steve RPM 7	
Voelbel, Richard L	2,000	Schoenfeld, Gerald	250	7A House District RPM	500
Von Feldt, Kevin	2,000	Seck, Gerald L	250		500
Wahl, Edward T	250	Swanson, Eric F	500	Kiffmeyer, Mary RPM SS	
Wallin, Maxine	2,000	Young, Randall	500	41st Senate District RPM	500
Wallin, Winston R	2,000	Best & Flanagan Political Fund	500	Pope County RPM	700
Walser, R J	1,000	Dorsey Political Fund	2,000	Redwood County RPM	500
Walsh, Andrea M	250	Elementary Principals Action Comm	750	Republican Party of Minn	750
Walsh, Carol A	600	Inter Faculty Organization Lobby Fund	400	Wadena County RPM	500
Wark, Mary Ann B	1,000	Lks & Plains Reg Cncl Carp & Joiners	2,000	Aguilar, Rick	400
Weigum, M Jeanne	250	Lockridge Grindal Nauen PLLP Pol Fd	2,000	Albrecht, Marilyn	250
Weikart, Neil A	250	Minn Hospital PAC	500	Alexander, Mary	250
Weilage, Harry G	250	Minn Professional Fire Fighters PAC	2,000	Alexander, Patrick	250
Weiser, Irving	500	Minneapolis Downtown Council PAC	1,000	Allen, John	250
Weiser, Marjorie L	1,000	MOHPA PAC	1,000	Allen, Rebecca B	250
Wellvang, Melinda	250	School Lunch Bunch	500	Amiot, Darrel	500
Wellvang, Steve	250	TRIAL-PAC	2,000	Amiot, Virginia	500
Welter, Patricia A	250	Winthrop & Weinstine PA Pol Fd	500	Anderson, Barbara	750
Werbaldowsky, Jeff	2,000	(Steve) Kelley for Attorney General	20,000	Anderson, Clifford	250
Werbaldowsky, Mary	2,000	Citizens for Snsbl Govt Pol for Real Est	750	Anderson, Darryle	250
Wersal, Lisa	250			Anderson, Elizabeth	250
Wessner, David	500		306,142	Anderson, Esperanza	500
West, Dobson	2,000	Kelliher, Margaret Anders DFL 60A		Anderson, George E	500
West, Jane H	2,000	Anderson, David	250		
Wheaton, John R	1,189	Dayton, Julia W	250		
Wheaton, Kelly E	1,500	Denzer, Lisa	250		
Wheaton, Warde	500	Denzer, Patrick	250		

Major Donors to Principal Campaign Committees

(Donors are sorted alphabetically by Parties, Individuals, Lobbyists, Funds, Candidates, Other)

Anderson, Lawrence G	500	Daniels, Randy	250	Kelly III, Thomas	250
Anderson, Nancy	250	Davis, Mark	250	Kelly, Claudia	250
Anderson, Rollie H	250	Dayton, Bruce B	250	Kierlin, Robert	250
Anderson, William	250	Dolphin, Dorothy	250	Klas, Robert	500
Apilkowski, Beverly	500	Dolphin, Kathleen A	250	Klas, Sandy	500
Arvig, Gilroy	250	Downey, Keith	250	Knaak, Fritz	500
Avent, Sharon	500	Doyle, Dennis	500	Knobloch, James	250
Avent, Terry	500	Doyle, Devin	250	Knoke, Les	250
Barry, Walter	500	Doyle, Megan	500	Kopp, Debbie	250
Becken, Kay	250	Doyle, Nathan	250	Kopp, Terrence	250
Beddor, William	250	Drake, Carl	250	Kordonowy, Janet	500
Beeken, H T	250	Eckies, Sue	250	Kordonowy, Thomas	500
Bentdahl, Craig E	250	Eckles, Neil	250	Lanners, John	250
Bergh, Donna	250	Eddy, Robert	250	Lanners, Norma	250
Bergh, Kjell	250	Engasser, Mark	250	Larson, Kathleen M	250
Berry, Jane	500	Fayfield, Mary	250	Larson, Vern B	250
Bird, Jeffrey W	250	Fayfield, Robert W	500	Lejeune, Jean	250
Birdseye, Art	250	Fortun, Terry	250	Lejeune, Laurence	500
Birdseye, Maryann	250	Fortun, Wayne	250	Lemke, Lorraine	250
Bissonett, James	250	Fotsch, Harold	500	Lemke, Ruth	250
Bissonett, Wendy	250	Frauenshah, David	500	Lockridge, Mary Louise	250
Blakeslee, Kristin	250	Frauenshuh, Sandra	500	Lockridge, Richard A	250
Bonestroo, Otto	250	Garlough, Al	250	Lowe Jr, Thomas	250
Borgerding, George N	250	Garlough, Mary	250	Lows, Margaret	250
Boschwitz, Daniel P	250	Goodman, Dorothy	250	Ludwick, Harriet	500
Boschwitz, Gerald E	250	Goodman, John G	500	Ludwick, William	500
Boschwitz, Kenneth	500	Goodman, Sidney	250	Lurton, William	500
Boschwitz, Rudy	250	Greiner, Jeff	250	Luth, Rudy	250
Bradston, Lee	500	Grieve, Pierson M	250	Maas, Philip S	250
Brandt, John	250	Grundhofer, Bev	250	MacMillan, Elizabeth	250
Briggs, William	250	Grundhofer, John F	250	MacMillan, Whitney	250
Broadston, Rhonda	500	Gruss, Geralyn	250	Magnuson, Mary B	250
Brooks, Conley	250	Gruss, Mark L	250	Marchessault, James	250
Brooks, Joan	500	Hafiz, Peter	250	Marvin, John	500
Brooks, John	500	Hamilton, Eleanor	250	Marvin, Lorelee	250
Brooks, Karen	500	Hamilton, Harold E	250	Marvin, Mary	250
Brown, Kristi J	250	Hattara, Elizabeth	250	Marvin, Robert W	250
Brown, Neil W	250	Hattara, Jeffrey	250	Marvin, Susan	250
Burricher, Mary	250	Head, Douglas	250	Mathews, Gilbert	250
Buxton, Norma	250	Head, Martha	250	Mathews, Lillian	250
Campbell, Marie	250	Heath, Iona	500	McGrath, Bonnie	250
Carpenter, Elsa M	500	Heath, Vernon	500	McQuinn, Alvin E	250
Carter, Joanne	500	Hubbard, Jennifer	250	McQuinn, Mary A	250
Carter, Steven	500	Hubbard, Karen H	500	Minar, Cushman K	500
Chamberlain, Marsha G	250	Hubbard, Robert	500	Minar, Karen	500
Cherne, Allen	250	Hubbard, Stanley E	250	Nagorske, Lynn A	500
Christensen, Joseph	250	Hubbard, Stanley S	500	Nath, Asha	250
Christy, Allen	250	Hudson, Eve	500	Nath, Mahendra	250
Christy, Junelle J	250	Hudson, Jerry	500	Olsen, Barbara	500
Cleveland, Charles A	500	Hudson, Judy	500	Olson, Clifford	500
Cobb, Jean E	250	Hudson, Richard	500	Oren, Donald G	250
Coleman, Douglas	250	Ihle, Larry	250	Owens, Rosita M	500
Cook, Brad	250	Ihle, Roseanne	250	Owens, Timothy	500
Corrigan, F W	250	Jarocki, James	250	Page, Gregory	250
Cote, James	250	Johnson, Kathleen	250	Papenfuss, Jerry	250
Cottingham, Jean	250	Johnson, Orville	250	Papenfuss, Pat	250
Cottingham, Scott	250	Johnson, Susan	250	Priem, Melissa	250
Cragle, Beth	250	Johnson, Todd	250	Priem, Troy	250
Cummins, Joan	500	Kellogg, Esther	500	Pulles, Gregory	250
Cummins, Robert P	500	Kellogg, Martin	500	Pulles, Michelle	250

Major Donors to Principal Campaign Committees

(Donors are sorted alphabetically by Parties, Individuals, Lobbyists, Funds, Candidates, Other)

Radunz, Jeffrey	250	(Lynda) Boudreau Vol Comm	1,000	Local 59 Political Fund	500
Radunz, Lynn	250		87,100	Local 851 PAC	500
Reedy, Darwin	250			Midwest Values PAC - MN	500
Rosen, Julie	250	Kimball, Harold (Hal) DFL 18		Minn AFL-CIO	300
Rosen, Tom	250	McLeod County DFL	250	Minn Women's Campaign Fund PAC	500
Sall, Andrew	250	Meeker County DFL	500		12,165
Schilling, Hugh	250	Huselid, Paul	360		
Schilling, Margaret	250	Model, Nancy	250	Knutson, Greg RPM 5A	
Schroeder, Robert	500	Schmidt, Jason	500	5th Senate District RPM	1,000
Schutz, Janet	500	Inter Faculty Organization Lobby Fund	500		1,000
Schutz, Ronald	500	Iron Workers Local 512	300		
Seaton, Douglas	250	Joint Council 32 DRIVE	300		
Seaton, Hilory	250		2,960		
Shaver III, Craig	250			Koch, Amy RPM 19	
Sime, Michael	250	Kinley, Timothy RPM 55A		Wright County RPM	1,200
Sligo, Patricia	500	Molde, Troy	500	Bjorback, Natasha	410
Strandell, Bobbi	250	Noden, Jennifer	250	Grindal, H Theodore	250
Strandell, John	250	Noden, Ronald	250	Dorsey Political Fund	250
Sullivan, Brian	250		1,000	Lockridge Grindal Nauen PLLP Pol Fd	250
Sullivan, Mia	250			MN Police & Peace Off Assn Leg Fd	500
Sundquist, Amy	250	Kiscaden, Sheila IPM 30		SITCO PAC	500
Sundquist, Dean	250	Iossi, Franklin	250		3,360
Sweeney, Janice L	250	Mah Mah Wi No Min Fund I	500		
Sweere, Janet M	250		750	Koenen, Lyle DFL 20B	
Trautz, Jill	250			20th Senate District DFL	2,450
Trautz, John	250	Klinzing, Karen RPM 56B		Minn DFL State Central Committee	750
Turnquist, Rolf	250	56th Senate District RPM	2,000	Renville County DFL	500
Ulrich, Robert	250	Hamilton, Harold E	500	Yellow Medicine County DFL	1,100
Valera, Debra	500	Kiester, Charles E	250	Haselow, Justine P	250
Valera, Milt	500	Lanners, Norma	250	Haselow, Robert E	250
Van Houten, James	250	Nelson, Erik F	250	AFSCME MN PEOPLE Comm Cncl 5 PAC	500
Van Houten, Mary Ann	250	Trebnick, Gretchen	250	CWA COPE PCC	300
Velt, Chryse	250	Wigley, Barbara	500	Education Minn PAC	400
Wagener, Morrie	250	Wigley, Michael R	500	Mah Mah Wi No Min Fund I	250
Walsh, Dennis	250	CAR, Committee of Automotive Ret	500	MAPE-PAC	250
Weber, Joseph	250	Freedom Club State PAC	500	Minn AFL-CIO	250
Weber, Natalie	250	Jobs Political Fund	500	Minn Retail Political Advocacy Fund	500
Weis, Darlene	500	Minn Dental PAC	300	Northwest Petroleum NPPAC	250
Weis, Joseph	500	Northwest Petroleum NPPAC	250	Shakopee Mdewakanton Sioux	500
Weitzel, John	250	Shakopee Mdewakanton Sioux	500	SITCO PAC	500
Wenmark, William	250	(Michele) Bachmann Re-Elect Comm	500	TRIAL-PAC	250
Weyerhaeuser, F T	250		7,550		9,250
Whitney, Wheelock	250	Knuth, Katherine DFL 50B		Koering, Paul RPM 12	
Wigley, Barbara	500	50th Senate District DFL	4,400	Crow Wing County RPM	500
Wigley, Michael R	500	Minn DFL State Central Committee	500	Morrison County RPM	1,000
Williams, Thomas D	250	Knuth, Joanne	250	Senate Victory Fund	450
Wren, John	500	Knuth, Katherine	665	Green, Tom	500
Wren, Mary	500	Mendoza, Mia E	250	Hanousek, Nancy	250
Ziebarth, John	250	Mendoza, Salvador	250	Hanousek, Steven	250
Ziebarth, Kathy	250	Ogren, Paul A	250	Haselow, Justine P	500
Zoerb, Dale	250	Wilson, Craig S	250	Haselow, Robert E	500
Zoerb, Nancy	250	Wilson, Louise	250	Keith, A M (Sandy)	250
Apitz, John F	250	Wilson, R R	250	Lang, Jay	250
Sweeney, Brian	500	Knuth, Daniel J	250	Mills, Heather	250
Dorsey Political Fund	250	AFSCME MN PEOPLE Comm Cncl 5 PAC	500	Mills, Marissa	250
Freedom Club State PAC	500	Carpenters Union Local #87 PAF	500	Mills, Sandra	250
Friends of Minn Nurse Anesthetists	500	Conservation Minnesota Voter Fund	300	Mills, Stewart	250
Lockridge Grindal Nauen PLLP Pol Fd	500	Friends of DFL Women	500	Mills, Stewart III	250
SITCO PAC	500	Lks & Plains Reg Cncl Carp & Joiners	500	Pecarich, John	250
(Dan Ochsner) Ox For Senate	500			Pecarich, Paula	250
				Prettyman, Margaret	500

Major Donors to Principal Campaign Committees

(Donors are sorted alphabetically by Parties, Individuals, Lobbyists, Funds, Candidates, Other)

Skone, E Terry	500	Krinkie, Philip RPM 53A	Yellow Medicine County DFL	400
Sampson, Randall	250	4th Congressional District RPM	Fagen, Diane	250
Seck, Gerald L	450	53A House District RPM	Fagen, Ron	250
BAM-PAC	250	Alexander, Mary	Haselow, Justine P	250
Best & Flanagan Political Fund	300	Alexander, Patrick	Haselow, Robert E	250
Committee of Nine PAC	250	Beddow, Kathleen M	Lindholm, Steve	400
Faegre & Benson LLP	300	Beddow, Thomas F	Seck, Gerald L	250
Hospitality PAC	250	Bernick, Richard	AFSCME MN PEOPLE Comm Cncl 5 PAC	500
Mah Mah Wi No Min Fund I	250	Brown, Kristi J	CAR, Committee of Automotive Ret	250
MEDPAC Minn Medical PAC	500	Brown, Neil W	Committee of Nine PAC	500
Minn Chiropractic PAC	500	Cummins, Joan	Education Minn PAC	400
Minn Dental PAC	500	Cummins, Robert P	Joint Council 32 DRIVE	300
Minn Hospital PAC	500	Donnelly, Stanley	Laborers Dist Cncl of MN & ND Pol Fd	250
Minneapolis Police Relief Assoc	250	Fink, Jeri	Lockridge Grindal Nauen PLLP Pol Fd	500
MN Corn	250	Hubbard, Stanley S	Messerli & Kramer PAC	250
MN Nurses Assn Pol Comm (MNA-PC)	300	Jacobson, Carl E	Minn Chiropractic PAC	500
Mpls Firefighter's Relief Assn Pol Fd	250	Jacobson, Joyce	Minn Dental PAC	500
NFIB/MN Save Amer Free Enterpr Tr	250	Kellogg, Esther	Minn State Patrol Troopers Assoc	300
Northwest Petroleum NPPAC	250	Kellogg, Martin	Minneapolis Police Relief Assoc	250
SEIU Minn State Council Political Fund	250	Krinkie, Carolyn	MN Corn	250
SITCO PAC	500	Lowe, Thomas	Northwest Petroleum NPPAC	250
VET-PAC of Minn	500	Mairs, Robert	SITCO PAC	500
	14,300	Morrissey, Kathryn	SOF - PAC	250
		Morrissey, Paul J	St Paul Pipefitters Local 455 PAC	500
Kohls, Paul RPM 34A		Nagorske, Lynn A	VET-PAC of Minn	250
Carver County RPM	450	Olson, Blue		9,750
Hamilton, Eleanor	250	Olson, Clifford		
Hamilton, Harold E	250	Riesen, Barbara	Kuehn, Nicole RPM 58A	
Kohls, Ronald C	250	Riesen, Dean	Jacobson, Gary L	500
Kohls, Sheila	250	Weis, Joseph		500
Rowen, Vernon	250	Wigley, Barbara		
Faegre & Benson LLP	350	Wigley, Michael R	Kuisle, William RPM 30B	
IFAPAC Minn	450	Witort, Stephen	1st Congressional District RPM	250
Minn Dental PAC	300	Wylie, Craig	Houston County RPM	250
	2,800	Wylie, Kathleen	Olmsted County RPM	500
		Dorsey Political Fund	Araoz, Monica	250
Kolstad, John (Papa) GPM AG		Goff & Howard PAC	Araoz, Phillip A	250
Bicking, David	300	Lockridge Grindal Nauen PLLP Pol Fd	Gentling, Sharon	300
Carlson, Alan L	500	MABC PAC	Hamilton, Eleanor	250
O'melia, Mark	600	Mah Mah Wi No Min Fund I	Hamilton, Harold E	250
Willkie, Philip	1,000	Minn CPA's Public Affairs Committee	Keefe, Tory	250
	2,400	Multi Housing PAC	Keith, A M (Sandy)	500
			Neeb, Mark	250
Kranz, Scott DFL 51A			Nelson, Gerald A	299
51st Senate District DFL	653	Kristoffe-Jones, Taylor DFL 35B	Nelson, Nancy	299
Hanson, Jessica	500	Friends of Ashley Sierra	Poirier, Anthony	250
Morningstar, Dawn	250		Remick, John	250
Sheehy, John P	500		Remick, Mary Ann	250
Amalgamated Transit Union Loc 1005	300	Krueger, Marcia DFL 34A	Steinhafel, Gregg	250
Education Minn PAC	450	34th Senate District DFL	Talen, James	350
IBEW 110 PAC	500	Friends of DFL Women	Weis, Joseph	500
IBEW Loc 292 Political Ed Fund	500		(Kenric) Scheevel for Senate	250
Intl Union of Operating Eng	500		Vols to Elect McElroy (Daniel)	250
Joint Council 32 DRIVE	300	Kruse, Mathew RPM 23		6,248
Laborers Dist Cncl of MN & ND Pol Fd	500	Kruse, Mathew		
Lks & Plains Reg Cncl Carp & Joiners	500		4,500	
Mpls Bldg & Construct Trades Cncl	500		Lacy, Paul 6- 8	
Mpls Central Labor Union Cncl	498	Kubly, Gary DFL 20	Hillson, Teresa	1,000
SEIU Minn State Council Political Fund	500	20th Senate District DFL	Lang, Jerome	1,000
	6,952	Lac Qui Parle County DFL	Lapidus, Neil	300
			Lepi, Brenda	1,000

Major Donors to Principal Campaign Committees

(Donors are sorted alphabetically by Parties, Individuals, Lobbyists, Funds, Candidates, Other)

		Public Emp Pension Serv Assn Pol Fd	250	Haselow, Justine P	250
	3,300	St Paul Pipefitters Local 455 PAC	500	Haselow, Robert E	250
Laidig, Dave DFL 36A		VET-PAC of Minn	250	Hayward, Donald R	250
36th Senate District DFL	1,500			Hutchinson, Charles	250
Vaughan, Donna	500		8,050	Johnson, Tracy W	250
AFSCME Local 306	500	Lanning, Morrie RPM 9A		Lockridge, Richard A	250
(Mark) Solomon for Minnesota House	1,300	Clay County RPM	1,000	Mcndoza, Salvador	250
	3,800	Christenson, Ann	500	Sieben, Harry Jr	500
		Christenson, Jay	500	Spears, Wayne	250
Laine, Carolyn DFL 50A		Lanning, Joan	500	Dorfman, Glenn	500
50th Senate District DFL	4,800	Scheel, Eileen	500	Ginsberg, Richard	500
Blatnik, Michael	500	Scheel, Steve	500	Grindal, H Theodore	500
Mendoza, Mia E	250	Faegre & Benson LLP	400	Best & Flanagan Political Fund	500
Mendoza, Salvador	250	Hospitality PAC	250	CAR, Committee of Automotive Ret	500
Amalgamated Transit Union Loc 1005	300	Minn Dental PAC	300	Committee of Nine PAC	300
Education Minn PAC	400	Multi Housing PAC	250	Committee of Thirteen Legislative Fund	500
Emily's List- Minn	250	SITCO PAC	500	Dorsey Political Fund	300
Friends of DFL Women	500		5,200	Education Minn PAC	400
IBEW Loc 292 Political Ed Fund	250	Larson, Cal RPM 10		Joint Council 32 DRIVE	300
Iron Workers Local 512	300	OtterTail County RPM	1,000	Local 59 Political Fund	500
Joint Council 32 DRIVE	300	Wadena County RPM	1,000	Lockridge Grindal Nauen PLLP Pol Fd	500
Lks & Plains Reg Cncl Carp & Joiners	250	Boller, Donna A	250	MEDPAC Minn Medical PAC	500
Local 851 PAC	500	Carr, Alma E	250	Minn AFL-CIO	250
MEDPAC Minn Medical PAC	250	Diederich, Warren B	250	Minn Dental PAC	300
Midwest Values PAC - MN	500	Haggart, John E	250	Minn Realtors PAC	500
Minn AFL-CIO	250	Hellervik, Lowell	500	Minn State Patrol Troopers Assoc	250
Minn Women's Campaign Fund PAC	500	Hellervik, Mary Catherine S	500	Minneapolis Police Relief Assoc	250
MN Police & Peace Off Assn Leg Fd	250	Hubbard, Stanley S	250	Mpls Firefighter's Relief Assn Pol Fd	500
SEIU Minn State Council Political Fund	500	Jones, Norman M	300	Prairie Island Indian Community PAC	250
	11,100	Lorentzsen, Norman M	250	SEIU Minn State Council Political Fund	500
		Nagorske, Lynn A	250	Shakopee Mdewakanton Sioux	500
Langerud, Jess DFL 48B		Nelson, Brent	250	People for (Daniel G) Larson	574
Manlove, Stephen D	250	Nelson, Laurel	250		12,674
Boilermakers 647 Political Action Fund	300	Newman, Harold	300	Larson, Daniel DFL 63B	
Joint Council 32 DRIVE	300	Offutt, Ronald D	300	Ginsberg, Richard	500
	850	Pillsbury, George	250	Best & Flanagan Political Fund	250
		Revering, Joyce C	350	Fond du Lac Committee of Political Ed	300
Langseth, Keith DFL 9		Tuel Jr, Dennis	250	Lockridge Grindal Nauen PLLP Pol Fd	500
39th Senate District DFL	250	Tuohy, Daniel	250	Mah Mah Wi No Min Fund I	500
Dexter, Lee	250	Zavadil, Larry	250		2,050
Finken, Kathleen J Enz	250	Corbid, John R	250	Latz, Ronald DFL 44	
Kraemer, David R	250	Best & Flanagan Political Fund	300	39th Senate District DFL	250
Kraemer, Paula	250	Dorsey Political Fund	250	Baratz, Stan	250
Midgarden, Bette G	250	Faegre & Benson LLP	350	Dewitt, Norman W	250
Apitz, John F	250	Minn Dental PAC	500	Heilicher, Elissa J	250
Flaherty, Timothy	250	Minn Indep Ins Agents PAC	300	Melton, William C	250
Kramer, Ross	250	Minn Wheat PAC	250	Ring, Jeffrey B	500
Seck, Gerald L	500	Minneapolis Police Relief Assoc	500	Silverman, Morton D	250
Best & Flanagan Political Fund	300	MN Police & Peace Off Assn Leg Fd	500	Keefe, Elaine M	371
Bois Forte Political Education Fund	500	Mpls Firefighter's Relief Assn Pol Fd	500	Dorsey Political Fund	500
Committee of Nine PAC	500	Mpls Retired Police Assoc Political Fd	300	Education Minn PAC	400
Faegre & Benson LLP	250	Northwest Petroleum NPPAC	250	Inter Faculty Organization Lobby Fund	500
Inter Faculty Organization Lobby Fund	500	SITCO PAC	500	Joint Council 32 DRIVE	300
Laborers Dist Cncl of MN & ND Pol Fd	250	VET-PAC of Minn	250	Leonard, Street and Deinard PAC	250
Lks & Plains Reg Cncl Carp & Joiners	250		12,500	Lockridge Grindal Nauen PLLP Pol Fd	500
Mah Mah Wi No Min Fund I	500	Larson, Daniel DFL 63		Midwest Values PAC - MN	500
Messerli & Kramer PAC	500	39th Senate District DFL	250	Minn AFL-CIO	300
Minn Chiropractic PAC	250	Ali Dioury, Mohamed	250	Minn Dental PAC	300
Minn Wheat PAC	250				
Minneapolis Police Relief Assoc	250				

Major Donors to Principal Campaign Committees

(Donors are sorted alphabetically by Parties, Individuals, Lobbyists, Funds, Candidates, Other)

Minn Hospital PAC	250	Schumann, Glen	300	Engelsma, Mary	250
Minn State MNPL	500	Schwartz, Gary	250	Lasalle, Thomas	250
MN Police & Peace Off Assn Leg Fd	500	Stone, Edward	250	Amalgamated Transit Union Loc 1005	300
Shakopee Mdewakanton Sioux	350	Stone, Leslie	250	Committee of Nine PAC	500
United Steelworkers 11 Non-Fed Acct	250	Swenson, Larry G	300	Dorsey Political Fund	250
	7,771	Terzian, Charles	250	Fond du Lac Committee of Political Ed	500
Latz, Ronald DFL 44B		Tomlinson, Ken	250	Mah Mah Wi No Min Fund I	500
Latz, Linda J	250	Veith, Jill	250	Minneapolis Police Relief Assoc	250
Latz, Martin E	250	Veith, Tim	250	Prairie Island Indian Community PAC	250
Redmond, Lawrence	250	Wessner, David	250	SITCO PAC	500
Sampson, Randall	250	Wigley, Barbara	250	St Paul Pipefitters Local 455 PAC	500
Lockridge Grindal Nauen PLLP Pol Fd	500	Wigley, Michael R	250	U A Plumbers Local #34 Political Fund	500
Mah Mah Wi No Min Fund I	250	Wren, John	250		5,800
MEDPAC Minn Medical PAC	500	Clark, James T	300	Lewis, Russell DFL 50B	
Minn Chiropractic PAC	500	Grindal, H Theodore	250	Beckmann, Kristin	250
Minn PACE	250	Rowen, Robyn	400	SEIU Minn State Council Political Fund	500
Minn State MNPL	500	Turner, Beverly	300		750
SEIU Minn State Council Political Fund	250	Beer PAC-MN Beer Wholesalers Assn	250	Liebling, Tina DFL 30A	
	3,750	Fond du Lac Committee of Political Ed	300	39th Senate District DFL	250
LeClair, Brian RPM 56		Goff & Howard PAC	350	Olmsted County DFL	4,300
41st Senate District RPM	2,000	Health Partners Civic Affairs Council	250	Barrier, Patricia A	250
56th Senate District RPM	2,550	Insurance Federation PAC	250	Duggirala, Murali K	250
Becker, Katherine	250	Leonard, Street and Deinard PAC	500	Gabbert, Martha	250
Carter, Joanne	250	Lockridge Grindal Nauen PLLP Pol Fd	500	Gross, John B	250
Carter, Stephen	250	MABC PAC	500	Gross, Nancy T	250
Casey, Christopher	250	Mah Mah Wi No Min Fund I	500	Katcher, Gerald	250
Charron, Michael	250	Minn Eye PAC	250	Katcher, Jane	250
Dahl, Richard M	250	MN Police & Peace Off Assn Leg Fd	500	Knudsen, John M	250
Danielson, Delbert	250	MOHPA PAC	500	Liebling, Cheryl	250
Eckberg, Darren	250	MSA-PAC	250	Liebling, Jerome	250
Forbes, Sabina	250	Northwest Petroleum NPPAC	250	Mendoza, Mia E	250
Forbes, Steve	250	Prairie Island Indian Community PAC	500	Mendoza, Salvador	250
Fortney, Carol	250		23,850	Nordstrom, Rebecca	250
Fortney, Eric	250	Lemm, Les RPM 3A		O'Fallon, Judith R	250
Fortney, Lisa	250	HRCC	2,500	O'Fallon, William M	250
Fortney, Marc	250	Koochiching County RPM	2,000	Prescher, Rex A	300
Fortney, Patricia	250	Kolb, John	300	AFSCME MN PEOPLE Comm Cncl 5 PAC	500
Fortney, Ron	250	Leitner, Jason	250	Carpenters Local 1644 PAC	250
Gossman, George	250	Lemm, Les	2,692	Education Minn PAC	400
Harlan, Thomas B	250		7,742	Friends of DFL Women	500
Heldman, Robert	250	Lenczewski, Ann DFL 40B		Inter Faculty Organization Lobby Fund	500
Hohenstein, Karl R	300	40th Senate District DFL	500	Intl Union of Operating Eng	500
Johnson, Lance	250	Best & Flanagan Political Fund	250	Lks & Plains Reg Cncl Carp & Joiners	250
Lally, Dawn	250	Committee of Nine PAC	500	MEDPAC Minn Medical PAC	500
Lally, Grant	250	Education Minn PAC	400	Midwest Values PAC - MN	500
Lanners, John	250	Goff & Howard PAC	350	Minn AFL-CIO	250
Lanners, Norma	250	Jobs Political Fund	250	Minn Women's Campaign Fund PAC	500
LeClair, Ed	250	Minn CPA's Public Affairs Committee	500	SEIU Minn State Council Political Fund	500
LeClair, John	250	Minneapolis Police Relief Assoc	250		13,750
LeClair, Margaret	250	MN Police & Peace Off Assn Leg Fd	500	Lieder, Bernard DFL 1B	
LeClair, Mary	250	Multi Housing PAC	250	Becker County DFL	2,250
Lillie, Theodore	250	Printing Industries PAC	500	Minn DFL State Central Committee	1,000
Luzaich, Donna	250		4,250	Grindal, H Theodore	250
Martenson, Barbara	250	Lesch, John DFL 66A		Jorgens, Michal	250
Maynard, Paul A	250	66A House District DFL	500	Maguire, Richard N	350
Maynard, Robin	250	66B House District DFL	500	Mendoza, Mia E	250
Monkman, Kelly	250	Engelsma, Jeff	250	Mendoza, Salvador	250
Poole, Brynne Brewster	250				

Major Donors to Principal Campaign Committees

(Donors are sorted alphabetically by Parties, Individuals, Lobbyists, Funds, Candidates, Other)

Tweeten, Timothy	250	Lindgren, Doug RPM 2B		Shakopee Mdewakanton Sioux	250
Tweten, Henry	250	8th Congressional District RPM	1,000		
Committee of Nine PAC	500	Beltrami County RPM	275		4,225
Fond du Lac Committee of Political Ed	300	Carver County RPM	250	Loesch, Bill RPM 51B	
Mah Mah Wi No Min Fund I	250	HRCC	2,000	51st Senate District RPM	500
Midwest Values PAC - MN	500	Hubbard County RPM	1,000	Hamilton, Eleanor	250
Minn AFL-CIO	250	Hamilton, Eleanor	250	Hamilton, Harold E	250
Minn State Patrol Troopers Assoc	250	Hamilton, Harold E	250	Loesch, Bill	710
Minneapolis Police Relief Assoc	250	Wilde, Ann	250	Loesch, Mary Ann	500
MN Police & Peace Off Assn Leg Fd	500	Wilde, James	250	Mack, Charles	425
People in Construction PAC	350	21st Senate District Republican Party	500	Moll, Dennis E	300
SITCO PAC	500	CAR, Committee of Automotive Ret	500	MN Police & Peace Off Assn Leg Fd	500
	8,750	Freedom Club State PAC	500		3,435
		Hospitality PAC	500		
Lillie, Leon Michael DFL 55A		Minn Trucking Assn State PAC	350	Lourey, Anthony DFL 8	
55th Senate District DFL	4,500	Minnesotans for Lower Taxes	500	8th Congressional District DFL	800
Boilermakers 647 Political Action Fund	300	Northwest Petroleum NPPAC	500	Carlton County DFL	700
Carpenters Local 1644 PAC	250	SITCO PAC	500	Pine County DFL	1,500
CWA COPE PCC	300	(William) Haas (Jr) Vol Comm	250	Anderson, Andre	250
Education Minn PAC	400		9,625	Anderson, Katherine	250
IBEW 110 PAC	400	Lindman, Dale NA 2-7		Benzie, Melissa	250
Iron Workers Local 512	300	Bjorkman, Louise D	250	Benzie, Stephan	250
Joint Council 32 DRIVE	300	Degnan, John M	250	Benzie, Thomas	250
Local 851 PAC	300	Kavaney, Richard T	250	Benzie-Lourey, Marlana M	250
MAPE-PAC	500	King, Lawrence R	250	Berg, Helene	250
Minn AFL-CIO	300	King, Susan	250	Berg, William E	250
St Paul Pipefitters Local 455 PAC	500	Laitinen, Stephen P	250	Bohnsack, Dan	496
TRIAL-PAC	250	MacIntosh, G Thomas	250	Bohnsack, Kim A	496
	8,600	Nicholson, Jess	1,200	Bowen, Joe	250
		Rogosheske, Paul W	250	Brownlee, Jamie	500
Lilly, James RPM 58		Shamp, Thomas E	500	Bundschuh, Becky	250
Jacobson, Gary L	500	Spevacek, Charles E	250	Bundschuh, Tony	250
	500	Young, Charles J	500	Carlson, J Martin	250
		RKM&C Fund	500	Carlson, Peggy	250
Limmer, Warren RPM 32			4,950	Carlson, Rye	250
32nd Senate District RPM	1,000	Lischeid, Ronald IPM 59B		Copeland, Amanda	250
Grindal, Michele Haskins	250	5th Congressional District IPM	835	Copeland, David	250
Pfeffer, Charles	250		835	Copeland, Lotte	250
Pfeffer, Rita	250	Little, Tim 6-8		Copeland, William	250
Wigley, Barbara	500	Link, Joseph R	500	Crowe, Christina	250
Wigley, Michael R	500	Little, Tim	1,373	deVegter, Jean	250
Dorfman, Glenn	250	Townsend, Jenny	402	deVegter, Wesley	250
Grindal, H Theodore	250		2,276	Friedman, Jacque	250
CAR, Committee of Automotive Ret	500	Loeffler, Diane DFL 59A		Gerard, Ken	250
CHG PAC	500	Haselow, Justine P	350	Gerard, Leah	250
Dorsey Political Fund	500	Haselow, Robert E	350	Glenn, Ann	250
Fund for a Conservative Majority	500	Nowacki, Kurt A	250	Glenn, Linda	250
Goff & Howard PAC	500	Vennewitz, Michael K	275	Glenn, Robert	250
Grand Portage PAC	250	Committee of Nine PAC	500	Griffin, Barry	250
Lockridge Grindal Nauen PLLP Pol Fd	500	Education Minn PAC	450	Haselow, Justine P	500
Mah Mah Wi No Min Fund I	500	Joint Council 32 DRIVE	300	Haselow, Robert E	500
Minn Chiropractic PAC	500	Local 59 Political Fund	500	Jordan, Dorothy	250
Minn CPA's Public Affairs Committee	300	Mah Mah Wi No Min Fund I	250	Jordan, Hamilton	250
Minn Realtors PAC	500	Minn Hospital PAC	250	Klitsch, Elva	250
MN Police & Peace Off Assn Leg Fd	500	Multi Housing PAC	250	Klitsch, Raymond	250
Mpls Municipal Retirement Assoc	500	Pipe Fitters Local 539	250	Kramer, Joel	250
Prairie Island Indian Community PAC	500			Kramer, Laurie M	250
Shakopee Mdewakanton Sioux	500			Kugajevsky, Audur	250
Aaron Hall Senate Team	500			Kugajevsky, Victor	250
	10,800			Lourey, Andrew	250

Major Donors to Principal Campaign Committees

(Donors are sorted alphabetically by Parties, Individuals, Lobbyists, Funds, Candidates, Other)

Lourey, Anthony L	5,000	Gerard, Cody	500	Dahl, Beth	500
Lourey, Ben	250	Gerard, Kenneth	500	Damico, Rocco A	500
Lourey, Bruce	250	Gerard, Leah	500	Davis, William J	250
Lourey, Eugene D	250	Gerard, Sage	500	Dayton, Vanessa	1,000
Lourey, Lisa	250	Goodrich, Steven	500	Desrosier, Susan	350
Lourey, Nicole	250	Lourey, Bruce	500	Doran, Kelly	250
Lourey, Rebecca J	250	Lourey, Dallas	500	Doran, Maria T	250
Lourey, Sandy	250	Lourey, Katie L	500	Drake, Dorothy A	250
Lourey, Timothy A	250	Lourey, Nick	500	Drury, Joan M	2,000
Lourey-Bowen, Maria	250	Lourey, Salvador	500	Duddingston, Joan R	500
McHugh, Cheryl	250	Lourey, Sandy	500	Ellis, Steve	350
McHugh, Christopher	250	Lourey, Timothy A	500	Fehrenbach, William	250
Murphy, Evelyn	250	Ryan, Irene P	500	Filipovich, Hazel K	300
Russell, David	500	Trifilette, Lori	500	Filipovich, Matt J	300
Sewell, Linda	250	Wardell, Steven R	500	Fish, Paul	1,200
Sewell, Russell	250	Lourey, Becky	5,000	Fogelstrom, Clarence	400
Trifilette, Lori	250			Foley, Thomas	250
Valentine, Francis C	250		17,000	Forster, Barbara L	1,000
Valentine, Jane	250	Lourey, Becky DFL GC		Fritsch, David	375
Verville, Kristin	250	Abeln, Mark	250	Fritsch, Joanne	375
Verville, Scott	250	Alfuth, April A	640	Fuller Cowles, Sage	1,000
Wilson, Patricia	250	Amundson, Luther	400	Garrison, Kandise D	1,600
Zimlich, Christy	250	Andreas, David L	2,000	Gerard, Ken	2,050
Zimlich, James N	250	Bailey, Wayne	250	Gerard, Kody	2,000
Grindal, H Theodore	250	Baylor, Doris	1,350	Gerard, Leah	2,050
8th Congr District COPE AFL-CIO	500	Baylor, Timothy	1,350	Gerard, Sage	2,000
AFSCME MN PEOPLE Comm Cncl 5 PAC	500	Beaty, Christopher T	500	Gibson, Nancy	250
Carpenters Local Union 361 Pol Fund	300	Bell, Ford W	350	Gindy, Adu	550
Coalition for Democratic Values	500	Benavides, Ellen	250	Gindy, Kamal	250
Education Minn PAC	400	Benson, Scott A	2,000	Gitis, Joline	500
Fond du Lac Committee of Political Ed	250	Benzie-Lourey, Marlana M	2,000	Glenn, Linda	2,000
Iron Workers Local 512	300	Berg, Amber	2,000	Goff, James G	500
IUPAT Pol Action Together Pol Comm	250	Berg, Eric W	2,000	Gran, Michele M	250
Joint Council 32 DRIVE	300	Berg, Helene	2,000	Griffin, Barry	250
Laborers Dist Cncl of MN & ND Pol Fd	250	Berg, William E	2,000	Grooms-Alban, Violet	500
Lks & Plains Reg Cncl Carp & Joiners	250	Berkowitz, Shayna T	1,500	Hackett, Maureen	2,000
Lockridge Grindal Nauen PLLP Pol Fd	250	Bevis, E Penelope	1,000	Hagen, Cheryl	1,000
Mah Mah Wi No Min Fund I	500	Bevis, Michele	1,959	Halbreich, Kathy	250
MEDPAC Minn Medical PAC	250	Birnberg, Paul R	500	Hall, Craig	250
Midwest Values PAC - MN	500	Blacklock, Craig	412	Hanson, Clyde G	875
Minn AFL-CIO	250	Blumberg, Carla A	2,000	Hart, James F	500
SEIU Minn State Council Political Fund	500	Bohnsack, Dan	2,000	Haselow, Justine P	750
Shakopee Mdewakanton Sioux	500	Bohnsack, Emily	2,000	Haselow, Robert E	1,750
VOTE - 66	500	Bohnsack, Kim A	2,000	Hegion, Ada	250
(Blake) Chaffee for Senate Comm	700	Borgida, Eugene	375	Hilty, Laurene J	1,100
John Westmoreland for Senate	1,031	Bowen, Joe R	2,025	Hilty, William J	1,050
Vols for (Patricia) Sundberg	250	Brown, Charlene	300	Hoard, Heidi M	300
	35,022	Buehler, Ken	250	Hunt, Ruby	250
Lourey, Becky DFL 8		Caracciolo, Cathy	250	Hunter, Kimberly K	1,050
Bevis, Michele	500	Caracciolo, Derek	250	Iverson, Iver A	300
Bohnsack, Dan	500	Carlton, Kris D	250	Jansen, William P	250
Bohnsack, Emily	500	Carter, Darryl G	300	Johnson, Carla C	350
Bohnsack, Kim A	500	Clark, Lewis	1,000	Kapuscinski, Anne	250
Bowen, Allison	500	Clarke, Amyen	2,000	Kehoe, Beth	553
Bowen, Bella	500	Clarke, George	2,000	Kellett, Barbara R	250
Bowen, Jacob	500	Connolly, Carol	550	Kellett, Michael T	250
Bowen, Joe R	500	Copeland, Lotte	1,500	Klein, John D	500
Bowen, Maria	500	Copeland, William	1,500	Knowlan, Mary	300
		Corbid, Patricia	250	Kraft, Dale	2,000
		Cowles Jr, John M	1,000	Kramer, Laurie M	1,750

Major Donors to Principal Campaign Committees

(Donors are sorted alphabetically by Parties, Individuals, Lobbyists, Funds, Candidates, Other)

Krause, Michael	400	Pomroy, William H	250	Corbid, John R	250
Kumagai, Sarah	500	Possis, Ann	625	Erickson, James C	300
Lafond, Mary C	250	Raivo, Keith	900	Ho, Jennifer L	500
Lee, David A	250	Robins, James N	425	Jerich, Ronald A	250
Lee, Elizabeth H	250	Rogers, Rena	905	Kaul Jr, John	350
Lee, Jeannine	250	Roper-Batker, Lee	500	Krisik, Kate	500
Lourey, Andrew	2,000	Ruebel, Brad	2,000	Seck, Gerald L	500
Lourey, Anthony L	2,000	Ryan, Irene P	1,950	Coalition for Democratic Values	2,000
Lourey, Ben	2,000	Ryan, Steven	2,000	Dorsey Political Fund	500
Lourey, Bruce	1,550	Sagvold, Warren D	1,550	Fond du Lac Committee of Political Ed	2,000
Lourey, Chelsea	2,000	Scoville, Judith N	250	Goff & Howard PAC	250
Lourey, Colton	2,000	Selkurt, Claire	350	Lockridge Grindal Nauen PLLP Pol Fd	500
Lourey, Dallas	2,000	Senarighi, Michael F	275	Mah Mah Wi No Min Fund I	2,000
Lourey, Eugene D	1,000	Sherman, Mark	250	Messerli & Kramer PAC	250
Lourey, Heidi	2,000	Sherman, Shelley	250	Minn Women's Campaign Fund PAC	2,000
Lourey, Katie L	2,000	Shulman, Margaret	875	MOHPA PAC	1,000
Lourey, Lisa	2,000	Sims, Frank L	500	Northwest Petroleum NPPAC	500
Lourey, Nick	2,000	Solomon, Susan	370	TRIAL-PAC	500
Lourey, Nicolle	2,000	Sorensen, Mary Lou	825	Winthrop & Weinstine PA Pol Fd	250
Lourey, Rebecca J	11,000	Steiner, Irene G	250	(Becky) Lourey for Senate	20,000
Lourey, Salvador	2,000	Steiner, Julie	250		242,009
Lourey, Sandy	2,000	Stone, Charles A	400		
Lourey, Stuart	2,000	Strand, David L	250	Lovdahl, Ted RPM 3	
Lourey, Timothy A	2,000	Strand, Mary E	350	8th Congressional District RPM	1,500
Lourey-Bowen, Allison	2,000	Suga, Masami	650	Aitkin County RPM	1,000
Lourey-Bowen, Isabella	2,000	Taylor, Patricia M	425	Itasca County RPM	1,000
Lourey-Bowen, Jacob	2,000	Tilney, Katherine R	250	Koochiching County RPM	500
Lourey-Bowen, Maria	2,125	Trifilette, Lori	2,000	Chiswell, Eral	300
Lund, Kimberly A	2,000	Trifilette-Krivinchuk, Michelle	1,500	Chiswell, Molly	300
Malcolm, Jan K	250	Turnbull, Gloria	1,500	Minnesotans for (Justin) Krych	1,053
Mann, Richard	300	Tuttle, Emily A	950		5,653
Markusen, Ann	375	Umpierre, Manuel	250		
Maser, Kris	400	Umpierre, Sharon	250	Ludwig, Ted DFL 25	
Mayen, Nancy	2,000	Usem, Ruth	500	Turner, Robb	500
McConnell, Jason	400	Valentine, Francis C	500		500
McHugh, Christopher	375	Verville, Kristin	2,050		
McKay, Jane T	250	Verville, Scott	2,050	Luknic, Otto RPM 26B	
McNamara, Sharon	500	Wahl, Rosalie	500	1st Congressional District RPM	550
Meany, Ann M	1,165	Walli, Rod	375	2nd Congressional District RPM	1,000
Middlecamp, William J	350	Wallin, Maxine	250	Rice County RPM	2,700
Millberg, Brian	250	Wardell, Steven R	2,000	Steele County RPM	500
Miller, William K	700	Watson, Janet B	1,200	Byron, Joe	250
Moore, Victor R	250	Webster, Margaret	280	Carlander, Richard J	500
Musgrove, Robert	350	Wellington, Katherine R	250	Green, Kevin	250
Nelson, David L	500	Welsh, Elizabeth	2,000	Luknic, Otto	1,000
Nelson, Diane Fenn	250	Werner, Mary	700	McDonough, Tom	500
Nienaber, Georgianne	615	West, Jean M	600	Schmidtke, H David	250
Nolan, Anne	350	Wilkens, Paul D	250	CHG PAC	500
Nolan, Robert	1,000	Williams, Barbara	500	Freedom Club State PAC	500
Nuebel, Mary K	900	Williams, Francis N	300	Hospitality PAC	250
Olander, Pamela J	250	Williams, John M	500	Vols to Elect McElroy (Daniel)	250
Oliynyk, Roman	2,000	Winston, Robert D	250		9,000
Ollmann, Dorothy C	1,000	Yates, Barbara	300	Luther, Bill DFL AG	
Payne, William D	750	Yde-Messman, Nancy	250	Aamodt, Craig	500
Peabody, Lionel H	250	Zaragoza, Tony	400	Andreas, David L	500
Peterson, Elissa	1,000	Zimlich, Christy	250	Beito, Thomas	500
Peterson, Kenneth R	335	Zimlich, James	250	Boehnen, David	500
Philbrick, Burnham J	250	Zweber, Julian	800	Bucher, Steven	500
Phillips, Morton	1,000	Anderson, Lee A	250	Cohen, Richard	250
Pomroy, Lisa A	250	Anfinson, Mark R	500		

Major Donors to Principal Campaign Committees

(Donors are sorted alphabetically by Parties, Individuals, Lobbyists, Funds, Candidates, Other)

Conner, Joel	500	Kaselnak, Michael	340	Midwest Values PAC - MN	500
Goetz, John	500	Marvin, C Jean	250	Minn AFL-CIO	250
Heaney, Lois	500	McNeilus, Denzil D	250	Minn State MNPL	500
Honigfort, Amanda	500	McNeilus, Donna J	250	Minn Women's Campaign Fund PAC	500
Honigfort, Linda	500	Mendoza, Mia E	250	Prairie Island Indian Community PAC	410
Honigfort, Michael	500	Mendoza, Salvador	250	So Dakota Cty Lbr Cncl COPE Fd	500
Kremenak, Byron	250	Montgomery, Errol A	250		7,700
Kumagai, Steven	500	Montgomery, Martha A	250		
Lake, Celinda	500	Northcutt, Ann B	250	Magnus, Doug RPM 22A	
Laurent, Amy	500	Onofrio, Judith	250	Murray County RPM	1,500
Laurent, Ann	500	Orwoll, Gregg	250	Pipestone County RPM	1,250
Laurent, John	500	Orwoll, Laverne F	250	Rock County RPM	1,500
Laurent, Marc	500	Rappaport Meyers, Martha	250	Pierson, Maxine	400
Laurent, Melynda	500	Robson, James B	500	MAFMIC PAC	300
Laurent, Mike	500	Robson, Liza A	500	Northwest Petroleum NPPAC	250
Lord, Jim	500	Romero, Yvonne	250	SITCO PAC	500
Luther, Donna	500	Scanlon, Luke	250		5,700
Luther, Richard	500	Soltis, Sandra	250		
McConkey, Tamara	500	Spears, Wayne T	250	Mahoney, Timothy DFL 67A	
Mottaz, Judith	500	Sundt, Kathleen	250	Dorfman, Janet K	250
Mottaz, Thomas	500	Sundt, Thoralf	250	Dorfman, Glenn	250
Netland, Jacqueline	500	Tambornino, Mary	250	Johnson, David H	250
Nichols, Donald	400	Taylor, Michelle	340	Boilermakers 647 Political Action Fund	500
Orman, Gregory	1,000	Weaver, Darrell	300	Carpenters Union Local #87 PAF	500
Quinn, Linda M	500	Weaver, Neil	300	Committee of Nine PAC	300
Quinn, Peter J	500	Weigel, Karel M	250	Dorsey Political Fund	250
Robert, Janet	500	Wenz, Joyce M	275	Lockridge Grindal Nauen PLLP Pol Fd	250
Robert, Tim	500	West Duffy, Lois	250	Mah Mah Wi No Min Fund I	500
Short, Brian	500	Wiktor, William A	250	Minneapolis Police Relief Assoc	250
Sieben, Joyce	500	Kaul Jr, John	350	Northwest Petroleum NPPAC	250
Sieben, William R	500	AFSCME MN PEOPLE Comm Cncl 5 PAC	500	Power P A C	250
Smith, Joni	500	Carpenters Local 1644 PAC	250	St Paul Pipefitters Local 455 PAC	500
Strand, Gill	250	Emily's List- Minn	500		4,300
Thatcher, Paul R	500	Friends of DFL Women	500	Mariani, Carlos DFL 65B	
Wade, Terry	500	Inter Faculty Organization Lobby Fund	500	Mah Mah Wi No Min Fund I	250
Walden, Nancy	250	Intl Union of Operating Eng	500	Prairie Island Indian Community PAC	250
	20,400	Lks & Plains Reg Cncl Carp & Joiners	250	SEIU Minn State Council Political Fund	250
		MAPE-PAC	500	Shakopee Mdewakanton Sioux	250
Lynch, Ann DFL 30		Midwest Values PAC - MN	500	U A Plumbers Local #34 Political Fund	500
30th Senate District DFL	400	Minn AFL-CIO	300		1,500
Olmsted County DFL	4,450	Minn Women's Campaign Fund PAC	500	Marin, George RPM 27	
Anson, Sally A	250	Prairie Island Indian Community PAC	250	1st Congressional District RPM	800
Bishop, Bea	250	SEIU Minn State Council Political Fund	500	Fillmore County RPM	500
Bishop, Dave	250		24,455	Freeborn County RPM	500
Bue, Michael A	300	Madore, Shelley DFL 37A		Houston County RPM	250
Case, Elaine	250	37th Senate District DFL	1,050	Mower County RPM	1,000
Daube, Cynthia A	250	Minn DFL State Central Committee	500	Senate Victory Fund	1,000
Daube, Jasper	250	Dooley, Jim	280	Waseca County RPM	300
Doran, Kelly	500	Friese, Robert G	500	Anderson, George E	500
Doran, Maria T	500	Mindeman, Dave	250	Clement, Conrad	500
Elliott, Beth A	250	Poradek, Jacqueline	260	Cummins, Joan	500
Field, Ann	250	Poradek, James	250	Cummins, Robert P	500
Field, Ted K	250	AFSCME MN PEOPLE Comm Cncl 5 PAC	500	Hanson, Lisa	250
Gonzalez Bosquet, Jesus	250	Carpenters Local 1644 PAC	250	Hanson, Vern	250
Good, Alison Bach	250	Conservation Minnesota Voter Fund	300	Howe, Ebenezer	350
Good, Andrew E	250	Education Minn PAC	400	Hubbard, Stanley S	500
Greenleaf, James F	250	Friends of DFL Women	500	Kellogg, Martin	250
Greenleaf, Suzanne G	250			Kordonowy, Thomas	250
Haselow, Justine P	500				
Haselow, Robert E	350				

Major Donors to Principal Campaign Committees

(Donors are sorted alphabetically by Parties, Individuals, Lobbyists, Funds, Candidates, Other)

Minar, Cushman K	500	Rock County DFL	683	McNamara, Dennis RPM 57B	
Olson, Nadine	500	McCarvel, Bev	375	57th Senate District RPM	250
Olson, Roger	500	McCarvel, Thomas	500	Avent, Sharon	500
Zoerb, Dale	250	Education Minn PAC	400	Avent, Terry	500
Freedom Club State PAC	500	Minn AFL-CIO	250	Endres, Joan	250
Hospitality PAC	250	Minn Farmers Union PAC	250	Endres, Leon	250
(Michele) Bachmann Re-Elect Comm	400	McCarvel, Michael	1,339	Haselow, Justine P	250
Aaron Hall Senate Team	250		7,614	Haselow, Robert E	250
Marin, George	1,104			Hubbard, Stanley E	500
	12,454	McFarlane, Carol RPM 53B		Kane, Kathryn	250
Marquart, Paul DFL 9B		Grindal, H Theodore	250	Langlais, Janet	250
Marquart, Paul	823	CAR, Committee of Automotive Ret	500	Langlais, Richard	250
Sampson, Curtis	250	Hospitality PAC	250	Lockridge, Richard A	250
Sampson, Randall	250	Lockridge Grindal Nauen PLLP Pol Fd	250	Sweasy, Carol	250
Education Minn PAC	400	MEDPAC Minn Medical PAC	500	Sweasy, William	250
Hospitality PAC	250	Minn Dental PAC	500		4,250
Minn AFL-CIO	250	Minn Retail Political Advocacy Fund	500	McShane, John 4-48	
Minn Soybean	250	SITCO PAC	250	Connolly, Meg M	250
MN Police & Peace Off Assn Leg Fd	500	St Paul Area Chamb of Comm PAC	260	Short, Brian	500
Northwest Petroleum NPPAC	250	(Doug) Meslow Vol Comm	5,000	RKM&C Fund	2,000
SITCO PAC	500		8,260		2,750
	3,723	McGinn, Michael RPM 38		Mellenthin, Pat DFL 21A	
Marver, Tom RPM 39A		2nd Congressional District RPM	300	21st Senate District DFL	4,000
2nd Congressional District RPM	300	38th Senate District RPM	2,000	Lyon County DFL	1,000
	300	41st Senate District RPM	2,500	Hare, Catherine	500
Masin, Sandra DFL 38A		Anderson, Patricia E	300	Jones, Kathryn	350
38th Senate District DFL	1,062	Black, Neal	500	Keillor, Garrison	500
Baker, Dorothy M	350	Bonstrom, Mark D	250	Kindschi, Roma Mortenson	275
Kane, Robert	500	Chapelaine, Gerry	300	Kindschi, Scott	250
Kramer, Mary	250	Hafiz, Brenda	250	Knief, Janice	500
Masin, Lois A	250	Hafiz, Peter J	500	Sievert, Evonne	292
Masin, Robert C	500	Hafiz, Richard	250		7,667
AFSCME MN PEOPLE Comm Cncl 5 PAC	500	Hubbard, Stanley S	500	Meslow, Doug RPM 53B	
Carpenters Local 1644 PAC	500	Maguire, Richard N	250	Haslow, Justine	250
Education Minn PAC	400	Mayers, Alice R	250	Committee of Nine PAC	300
Emily's List- Minn	500	Mayers, Aloysuis	250	MEDPAC Minn Medical PAC	500
Friends of DFL Women	500	Mueller, Jack	350	Minneapolis Police Relief Assoc	250
Lks & Plains Reg Cncl Carp & Joiners	250	Sampson, Curtis	250		1,300
Minn AFL-CIO	450	Schenian, Dale	300	Metzen, James DFL 39	
Minn Women's Campaign Fund PAC	500	Steinhafel, Gregg	250	39th Senate District DFL	1,000
	6,512	Wallace, Sherrie	250	Apfelbacher, Steven	250
Matasich, Matt RPM 5		Apitz, John F	350	Becker, Katherine	250
5th Senate District RPM	1,000	Kramer, Ross	361	Dahl, Richard M	250
Bois Forte Political Education Fund	500	Best & Flanagan Political Fund	300	Harlan, Thomas B	250
	1,500	CAR, Committee of Automotive Ret	500	Hofkin, Michael	250
Mathias, Daniel RPM 62		Committee of Nine PAC	250	Nelson, Lee, Jr	250
Cossack, Barb	250	Dorsey Political Fund	250	Sampson, Curtis	250
Cossack, Steve	250	Friends of the Minn Zoo	250	Sampson, Marian	250
	500	Hospitality PAC	250	Apitz, John F	250
McCarvel, Michael DFL 22A		Leonard, Street and Deinard PAC	250	Bridge, Tracy B	250
22nd Senate District DFL	867	Lindquist & Vennum Political Fund	250	Jerich, Ronald A	500
Murray County DFL	1,311	Minn Dental PAC	500	Micheletti, Thomas	250
Nobles County DFL	839	Minn Power PAC	350	Seck, Gerald L	250
Pipestone County DFL	800	Minneapolis Police Relief Assoc	250	Best & Flanagan Political Fund	300
		MN Police & Peace Off Assn Leg Fd	500	Committee of Nine PAC	500
		Mpls Firefighter's Relief Assn Pol Fd	500	Dorsey Political Fund	250
		St Paul Police Fed Pol Awareness Fd	500		
			15,411		

Major Donors to Principal Campaign Committees

(Donors are sorted alphabetically by Parties, Individuals, Lobbyists, Funds, Candidates, Other)

Faegre & Benson LLP	250	Meier, Bradley	500	Larson, Mary	250
Goff & Howard PAC	250	Michel, Mary	500	Martin, Susan	263
Leonard, Street and Deinard PAC	250	Michel, Peter	500	Morgan, Gregory	250
Messerli & Kramer PAC	250	Mitchell, John	250	Morgan, Mary	250
Minn Bank State PAC	500	Mitchell, Quay	250	Mourgelas, Christopher	250
Minn Chiropractic PAC	500	Moe, Carey	500	Mourgelas, Jacquelyn	250
Minn Manufactured Home PAC	500	Moe, James	500	Reis, Thomas	250
Minn Power PAC	250	Moe, Jan	500	Sullivan, Colleen	250
Minneapolis Police Relief Assoc	500	Moe, Mark	500	Wolgamot, Barton	250
MN Nurses Assn Pol Comm (MNA-PC)	300	Morris, Cheryl	250	Wolgamot, John	250
Mpls Firefighter's Relief Assn Pol Fd	500	Nickerson, Jane	500	Grindal, H Theodore	250
Mpls Retired Police Assoc Political Fd	500	Nickerson, William	500	AFSCME MN PEOPLE Comm Cncl 5 PAC	500
Northwest Petroleum NPPAC	250	Pierce, Carolyn	250	Carpenters Local 1644 PAC	250
SOF - PAC	250	Pierce, Peter	250	CWA COPE PCC	300
	10,600	Radenbaugh, Michael	250	Education Minn PAC	400
Meyer, Perry RPM 23A		Schroeder, Robert	500	Intl Union of Operating Eng	250
Meyer, LouAnn	500	Selfridge, Harriet	250	Lockridge Grindal Nauen PLLP Pol Fd	250
	500	Steinhafel, Gregg	250	Minn AFL-CIO	300
Michel, Geoffrey RPM 41		Strathy, Greg	250	Prairie Island Indian Community PAC	250
3rd Congressional District RPM	600	Strathy, Janette	250	So Dakota Cty Lbr Cncl COPE Fd	500
41st Senate District RPM	2,500	Trautz, Jill	250	TRIAL-PAC	250
Brekke, Bradley	250	Trautz, John	250		8,738
Brooks, Karen	500	Ulrich, Robert	250	Morrow, Terry DFL 23A	
Cady, Al	500	McGrath, Lee U	250	Fernandez, Janette	250
Cady, Toni	500	Committee of Thirteen Legislative Fund	500	Frentz, Nick A	250
Cerny, Greg	250	Minn Bank State PAC	300	Hailperin, Max	250
Cerny, Robin	250		24,150	Hailperin, Stefanie	250
Corrigan, Fred	500	Moe, Frank DFL 4A		Maguire, Mariangela	500
Corrigan, Glenda	500	39th Senate District DFL	250	Morrow, Alicia	500
Dahlin, Jill	250	Beltrami County DFL	1,000	Morrow, Kiernan	250
Dorn, Paul C	250	Cecil, Lorraine	500	Morrow, Terry	562
Downey, Keith	250	Hansen, William	250	Morrow, Thomas	500
Frenzel, Ruth	250	Jones, Cheryl D	250	Prion, Guy	250
Frenzel, William	250	AFSCME MN PEOPLE Comm Cncl 5 PAC	500	Prion, Kathleen	250
Haselow, Justine P	250	Carpenters Local #606 PAC	250	Voight, Phil	500
Haselow, Robert E	250	Coalition for Democratic Values	500	AFSCME MN PEOPLE Comm Cncl 5 PAC	500
Haugen, Gary	250	Education Minn PAC	400	Carpenters Local 1644 PAC	250
Hazel, Karen	250	Intl Union of Operating Eng	250	Inter Faculty Organization Lobby Fund	500
Hendrikse, Amy	250	Joint Council 32 DRIVE	300	Intl Union of Operating Eng	500
Holden, George	250	Laborers Dist Cncl of MN & ND Pol Fd	500	Lks & Plains Reg Cncl Carp & Joiners	250
Hubbard, Karen H	250	Lks & Plains Reg Cncl Carp & Joiners	250	Local 59 Political Fund	500
Hubbard, Stanley S	250	Mah Mah Wi No Min Fund I	500	MAPE-PAC	500
Itsiao, Hoyt	250	Northwest Petroleum NPPAC	250	Minn AFL-CIO	300
Johnston, Molly	250	Public Emp Pension Serv Assn Pol Fd	250	SEIU Minn State Council Political Fund	500
Johnston, Paul	250	SEIU Minn State Council Political Fund	500	Ruth Johnson Campaign Comm	5,000
Leggott, Anita	500	Shakopee Mdewakanton Sioux	500		13,112
Leggott, Rick	500		7,200	Mortenson, Jesse GPM 64A	
Lindahl, John	250	Morgan, Will DFL 40A		St Paul GPM	350
Lindahl, Nancy E	250	39th Senate District DFL	250	Boychuk, Terry	300
Maguire, Richard N	250	40th Senate District DFL	725	Broderick, Richard	400
Maher, Melinda	500	Daly, Teresa A	250	Carlson, Alan L	250
Maher, Robert	500	Govanus, Gary	250	Carlson, Jill	250
March, John	250	Govanus, Roberta	250	Erickson, Rita	400
March, Sallie	250	Graff, Jennifer	250	Gilman, Rhoda R	350
Mark, Michael L	250	Graff, Robert	250	Koller, Michael	250
McComber, John	250	Hanousek, Nancy	250	Leppeau, Jay	250
McGowan, Michael B	250	Hanousek, Steven	250	Macgowan, Chris	250
McGrath, Bonnie	250				

Major Donors to Principal Campaign Committees

(Donors are sorted alphabetically by Parties, Individuals, Lobbyists, Funds, Candidates, Other)

Mortenson, Mark	500	RKM&C Fund	250	Gosman, Jerry	250
Willkie, Philip	300		3,200	Halpern, Jeffrey S	250
	3,850	Murphy, Erin DFL 64A		Haselow, Justine P	250
Motin, Paul RPM 48		Ballard, Karen	300	Haselow, Robert E	250
Brcuer, Ann	500	Dennis, Carolyn	250	Kelly, Richard C	250
	500	Dennis, Max E	250	Marks, Anne	250
Moua, Mee DFL 67		Faricy, Carole	250	Marks, Matt	250
Flies, Elliot	250	Faust, Joe	250	Marks, Steve	500
Haselow, Justine P	250	Frillman, Louis W	250	Martin, Annette	350
Haselow, Robert E	250	Haselow, Justine P	250	Master, Carol	250
Maritz, Kristine	500	Haselow, Robert E	250	Mondale, Ted	250
Thao, Umeng	300	Hughes, Roger D	250	O'Gara, Deborah	400
Rowen, Robyn	250	Hughes, Virginia	250	Kozak, Andrew	250
Seck, Gerald L	250	Kaysen, Marlene B	250	Kramer, Ross	250
Boilermakers 647 Political Action Fund	300	Keillor, Garrison	250	Spano, Wyman	250
CAR, Committee of Automotive Ret	250	Kennedy, Michael K	350	Thomas, Richard	250
Committee of Nine PAC	500	Koenig, Patricia A	450	Wadley, Michael	250
Fond du Lac Committee of Political Ed	500	Kucera-Walsh, Maureen A	500	Best & Flanagan Political Fund	500
Goff & Howard PAC	250	Mishek, Mark	250	CAR, Committee of Automotive Ret	250
Mah Mah Wi No Min Fund I	500	Mokros, Andrea A	250	Committee of Nine PAC	300
Minn Hospital PAC	250	Morrison, J A	250	Dorsey Political Fund	250
Minn Physical Therapy PAC	500	Morrison, Jeannie	250	Faegre & Benson LLP	250
Minneapolis Police Relief Assoc	250	Murphy, Bernard	500	Intl Union of Operating Eng	250
Multi Housing PAC	350	Murphy, Erin	250	Mah Mah Wi No Min Fund I	500
Prairie Island Indian Community PAC	500	Poulose, Anil	250	Minn AFL-CIO	250
Shakopee Mdewakanton Sioux	300	Poulose, Clare	250	Minn Power PAC	250
St Paul Firefighters Local 21 PAC	500	Walsh, Michael F	500	Minn State Patrol Troopers Assoc	500
St Paul Pipefitters Local 455 PAC	500	Fehrenbach, William	500	Minn Trucking Assn State PAC	250
UTU PAC-MN	500	Education Minn PAC	250	Minn Wheat PAC	250
	8,000	Minn Women's Campaign Fund PAC	500	Minneapolis Police Relief Assoc	250
		MN Nurses Assn Pol Comm (MNA-PC)	500	MN Corn	250
			8,850	MN Police & Peace Off Assn Leg Fd	250
Muellerleile, Kathy DFL 26A		Murphy, Lisa RPM 65B		Mpls Firefighter's Relief Assn Pol Fd	500
Steele County DFL	300	Sweeney, Janice L	250	Northwest Petroleum NPPAC	500
Waseca County DFL	1,150		250	Prairie Island Indian Community PAC	500
Meyering, Dorothy B	500	Murphy, Mary DFL 6B		Road PAC of Minn	500
Nelson, Otto M	327	Best & Flanagan Political Fund	250	SITCO PAC	250
Boilermakers 647 Political Action Fund	500	Committee of Nine PAC	500	St Paul Pipefitters Local 455 PAC	500
Education Minn PAC	400	Committee of Thirteen Legislative Fund	500		18,550
Friends of DFL Women	500	Fond du Lac Committee of Political Ed	500	Murphy-Podawiltz, Diana DFL 15A	
Intl Union of Operating Eng	250	MAFMIC PAC	250	15th Senate District DFL	4,897
Local 851 PAC	500	Mah Mah Wi No Min Fund I	250	Craig, John S	250
Minn AFL-CIO	250	MAPE-PAC	500	Filter, Kevin F	250
SEIU Minn State Council Political Fund	500	Minn State Patrol Troopers Assoc	500	Grissom, Gail C	250
	5,177	Minneapolis Police Relief Assoc	500	Henry, Patrick G	440
Muiznieks, Veid DFL 57A		MN Police & Peace Off Assn Leg Fd	300	Kessler, Rosemary	250
Woods, Bobbi Jo	500	Northwest Petroleum NPPAC	250	Murphy-Podawiltz, Diana	316
Muiznieks, Veid	620		4,300	Podawiltz, James	417
	1,120	Murphy, Steven DFL 28		Rudman, Michael	500
Mullery, Joe DFL 58A		28th Senate District DFL	5,000	Schlough, David	271
Committee of Nine PAC	300	Ames, Richard	250	Shorba, Christopher	250
Education Minn PAC	400	Chesley, Jean	250	Welter, Pat	271
Laborers Dist Cncl of MN & ND Pol Fd	250	Doyle, Nicolas	250	Ziemer, Gladys	250
Local 59 Political Fund	500	Gill, Tim	250	AFSCME MN PEOPLE Comm Cncl 5 PAC	500
Minn Pipe Trades Assn PAC Fund	250	Gorman, Richard D	250	Education Minn PAC	400
Minneapolis Police Relief Assoc	500	Gosman, Barbara	250	Friends of DFL Women	500
MN Police & Peace Off Assn Leg Fd	500			IBEW Loc 292 Political Ed Fund	500
Pipe Fitters Local 539	250			Lks & Plains Reg Cncl Carp & Joiners	500

Major Donors to Principal Campaign Committees

(Donors are sorted alphabetically by Parties, Individuals, Lobbyists, Funds, Candidates, Other)

Minn AFL-CIO	250				
	11,263			5,060	
Nelson, Carla Jean RPM 30A		Netwal, Earl DFL 62			
1st Congressional District RPM	700	Bingham, James R	250	Minn AFL-CIO	250
Fillmore County RPM	250	Howey, Alana	500	Mpls Bldg & Construct Trades Cncl	250
Olmsted County RPM	500	Howey, Dale M	500	Mpls Central Labor Union Cncl	500
Birdseye, Art	275	Kolze, Susan C	250		5,850
Birdseye, Maryann	275	Netwal, Andrew	500	Nieminen, Timothy DFL 10B	
Gentling, Greg	400		2,000	Otter Tail County DFL	1,750
Gentling, Sharon	438	Neuman, Bill IPM 17		Wadena County DFL	1,350
Hiniker, LuAnn	290	Terrell, Eva	250	Education Minn PAC	400
Huse, Deloris	250	Terrell, Michelle	250		3,500
Huse, Norman R	250		500	Nienow, Sean RPM 17	
Keith, A M (Sandy)	500	Neuville, Thomas RPM 25		Haselow, Justine P	250
McBride, Joseph M	450	LeSueur County RPM	500	Haselow, Robert E	250
Tuntland, Alan	250	Davis, Mark	250	Hubbard, Stanley S	250
Tuntland, Sharon	250	Green, Cindy	500	Marudas, Phillip P	250
Weis, Darlene	250	Green, Kevin	500	Mobeck, Andrew T	500
Weis, Joseph	250	Hayden, Don	250	Mobeck, Deanna L	500
Zubay, Ken	250	Johnston, Verna	300	Nordenstrom, Paul	500
Zubay, Mary	250	Jones, Douglas	500	Sampson, Curtis	250
(Kenric) Scheevel for Senate	250	Jones, Mary Staughton	500	Stein, James R	300
Vols to Elect McElroy (Daniel)	250	Neuville, John	250	Tiller, Thomas	250
	6,578	Neuville, Susan	250	Videen, Bradley L	350
Nelson, James (Red) IPM 50A		Sawyer, James A	500	Seck, Gerald L	250
5th Congressional District IPM	593	McGovern, Michael	250	Dorsey Political Fund	250
	593	Sampson, Randall	250	Minn Chiropractic PAC	500
Nelson, Michael DFL 46A		Hospitality PAC	500	Minn Dental PAC	500
46th Senate District DFL	2,500	MN Police & Peace Off Assn Leg Fd	500	Minn Eye PAC	250
Best & Flanagan Political Fund	250	Multi Housing PAC	250	Minn Hospital PAC	250
Carpenters Local 1644 PAC	500	SITCO PAC	500	Minn Physical Therapy PAC	500
Carpenters Union Local #87 PAF	500	Aaron Hall Senate Team	250	MN Corn	250
Committee of Nine PAC	300		6,800	MSA-PAC	250
Education Minn PAC	450	Nevins, Joyce RPM 66B		Shakopee Mdewakanton Sioux	350
IBEW Loc 292 Political Ed Fund	500	66B House District RPM	300	SITCO PAC	500
Laborers Dist Cncl of MN & ND Pol Fd	500		300	Aaron Hall Senate Team	250
Lks & Plains Reg Cncl Carp & Joiners	500	Newman, Scott NA 1-26		Gustafson (Bob) for Senate	292
Minneapolis Police Relief Assoc	250	Carver County RPM	500		8,042
Multi Housing PAC	250	LeSueur County RPM	300	Nolan, Anne DFL 15A	
Plumbers Loc Union #15 COPE Acct	500	McLeod County RPM	500	Nolan, Anne	1,478
St Paul Pipefitters Local 455 PAC	500	Cooper, William A	500		1,478
	7,500	Schantzen, Mark	250	Nornes, Larry (Bud) RPM 10A	
Nelson, Peter RPM 17B		Schantzen, Robert	275	OtterTail County RPM	500
Batchelor, Shane	500	Northwest Petroleum NPPAC	500	Faegre & Benson LLP	500
Boler, Dan	500	(Doug) Meslow Vol Comm	1,000	Hospitality PAC	250
Johnson, Nick	500	Comm to Elect (Scott J) Newman	6,836	Inter Faculty Organization Lobby Fund	500
Kielty, Ron	500		10,661	Minn Dental PAC	300
Ohnstad, Michas	260	Newton, Jerry DFL 49		Northwest Petroleum NPPAC	250
Committee of Nine PAC	300	49th Senate District DFL	2,050	SITCO PAC	500
Hospitality PAC	250	Education Minn PAC	450		2,800
Mah Mah Wi No Min Fund I	250	IAFF-Local #1935 PAC	300	Norton, Kimberly DFL 29B	
MN Police & Peace Off Assn Leg Fd	500	IBEW Loc 292 Political Ed Fund	500	Olmsted County DFL	4,600
Multi Housing PAC	250	Iron Workers Local 512	300	Fischer, Cris	300
Northwest Petroleum NPPAC	250	Joint Council 32 DRIVE	500	AFSCME MN PEOPLE Comm Cncl 5 PAC	500
SITCO PAC	500	Lks & Plains Reg Cncl Carp & Joiners	250	Education Minn PAC	400
Gustafson (Bob) for Senate	500	Local 851 PAC	500	Emily's List- Minn	500
				Friends of DFL Women	500
				Local 59 Political Fund	500

Major Donors to Principal Campaign Committees

(Donors are sorted alphabetically by Parties, Individuals, Lobbyists, Funds, Candidates, Other)

MAPE-PAC	500	Silberfeld, Roman M	500		
Minn AFL-CIO	300	Soucie, Fred	250		
Minn Women's Campaign Fund PAC	500	Sutton, Tara D	500	Olson, Gen RPM 33	
SEIU Minn State Council Political Fund	500	Tilton, William	500	Erickson, Lisa	500
	9,100	Wade, Terry	500	Erickson, Robert D	500
Nutter, Sara DFL 63B		Wildfang, Craig	250	Fayfield, Mary	500
Nutter, Charles	1,078	Wilson, Gary L	250	Gale, Alfred	500
Nutter, Sara	1,078	Wilson, Linda D	250	Herbst, Daniel J	500
	2,156	RKM&C Fund	500	Jabbour, Gabriel	500
			14,500	Larson, David M	500
Obermueller, Michael DFL 38B		Olin, David DFL 1A		Larson, Jane	500
38th Senate District DFL	1,000	3B House District DFL	300	Lowe, Thomas	500
39th Senate District DFL	250	Becker County DFL	2,250	Lurton, H William	500
Minn DFL State Central Committee	500	Dimler, Carole	350	Olson, Bruce	500
Commins, Ron	500	Olin, David	1,741	Popp, Teri E	500
Davis, Terry B	300	AFSCME MN PEOPLE Comm Cncl 5	500	Schutz, Janet	500
Lyons, Andrea S	250	PAC		Schutz, Ronald	500
Lyons, Joseph P	250	Carpenters Local #606 PAC	250	Shaver III, Craig	250
Obermueller, Edward J	250	Education Minn PAC	400	Vennes, Frank Jr	500
Obermueller, Sara	400	Minn AFL-CIO	250	Vennes, Kimberly	500
Schultz, Cynthia S	250	Minn Retail Political Advocacy Fund	500	Whitten, Benjamin H	250
Schultz, Richard	250		6,541	TwinWest Chamber of Commerce PAC	500
Conservation Minnesota Voter Fund	300	Oliver, Edward RPM 33B			9,000
Midwest Values PAC - MN	500	Carlson, Arne	500	Olson, John DFL 32	
	5,000	Dayton, Bruce B	500	32nd Senate District DFL	2,075
O'Fallon, Daniel DFL 53		Lowe, Thomas	250	Education Minn - Osseo PAC	300
Bruer, Galen L	250	O'Dell, Jeffrey	250	IBEW Loc 292 Political Ed Fund	250
Ciresi, Ann C	500	Turner, John G	500	Joint Council 32 DRIVE	300
Ciresi, Michael V	500		2,000	Local 851 PAC	500
Conlin, Jan M	250	Olseen, Rick DFL 17		Minn AFL-CIO	250
Daley, Annamarie	250	17th Senate District DFL	600	Caroll Holmstrom Campaign Fund	1,000
DeBruyn, Nellie L	250	Chisago County DFL	1,675	Comm to Elect John Olson	1,100
Eisberg, John E	500	Isanti County DFL	1,375		5,775
Engdahl, Brad P	250	St Francis DFL	250	Olson, Mark RPM 16B	
Feeney, Jean	250	Anderson, Daniel W	500	Frederickson, Gary	500
Feeney, Leo F	250	Olseen, Axel E	350	Jeffers, Sue	250
Finzen, Bruce A	500	Olseen, Shirley	350	Wigley, Barbara	250
Grzeskowiak, Bonnie R	500	Rotundo, John	500	Wigley, Michael R	250
Hatch, Thomas B	250	Ryan, Dudley	250		1,250
Honaas, Christine M	250	Sandels, David E	250	Olson, Mary DFL 4	
Kayser, Marlene B	250	Vietor, Jerome E	400	8th Congressional District DFL	800
Kayser, Thomas C	250	AFSCME MN PEOPLE Comm Cncl 5	500	39th Senate District DFL	250
Klaus, Pat	500	PAC		Beltrami County DFL	1,000
Kline, Sue	500	Education Minn PAC	400	Cass County DFL	1,000
Lueck, Martin R	500	Intl Union of Operating Eng	250	Hubbard County DFL	1,000
Manning, William H	250	Iron Workers Local 512	300	Minn DFL State Central Committee	750
Martinez, Richard M	500	Joint Council 32 DRIVE	400	Carpenter, Paula	250
Messerly, Chris A	250	Lks & Plains Reg Cncl Carp & Joiners	350	Cecil, Lorraine F	500
Miller, Thomas A	250	Minn AFL-CIO	250	Hansen, Lois	250
Mullins, Mallory K	500	Minn State MNPL	500	Hansen, Stacey	250
Peterson Flynn, Kathleen	250	St Paul Pipefitters Local 455 PAC	500	Marcus, Gregory E	250
Peterson, Steven R	250	Vols for (Patricia) Sundberg	1,000	McCorkle, George V	250
Poulos, Sara A	500		10,950	Mendoza, Mia E	250
Schmit, Peter A	500	Olson, Donald RPM 26B		Mendoza, Salvador	250
Schumeister, Judith B	250	Jones, Douglas	250	Mistic, Debbie	320
Schumeister, Steven	250	Staughton-Jones, Mary	250	Parrott, Mark A	250
Sieff, Laurie	250			Rieken, Barry	250
Sieff, Philip	250				

Major Donors to Principal Campaign Committees

(Donors are sorted alphabetically by Parties, Individuals, Lobbyists, Funds, Candidates, Other)

Swanson, Donna	250	Budlong, Ryan	500	Haselow, Justine P	250
Thorson, Amy	250	Budlong-Morse, Laurie Ann	500	Haselow, Robert E	250
Thorson, Mark	250	Budlong-Morse, Scott	500	Roberts, Janet	250
Veverka, Steven E	500	Denman, Barb	250	Education Minn PAC	400
AFSCME MN PEOPLE Comm Cncl 5 PAC	500	Denman, Bob	250	Mah Mah Wi No Min Fund I	500
Bemidji Cent Lbr Body AFL-CIO Pol Fd	350	Denman, Diane	250	MEDPAC Minn Medical PAC	250
Boilermakers 647 Political Action Fund	300	Denman, Don	250	Minn AFL-CIO	250
Bois Forte Political Education Fund	500	Denman, Judy	250	Minn Dental PAC	500
Carpenters Local #606 PAC	500	Denman, Tom	250	Minn Hospital PAC	250
Friends of DFL Women	500	Hartman, Terrance	500	Minn Physical Therapy PAC	500
Grand Portage PAC	500	Haselow, Justine P	300	Shakopee Mdewakanton Sioux	250
Inter Faculty Organization Lobby Fund	500	Herbst, Daniel J	500	SITCO PAC	500
Intl Brotherhood of Elec Wkrs - COPE	500	Hubbard, Stanley S	500		6,250
Intl Union of Operating Eng	500	Jabbour, Gabriel	250	Otto, Rebecca DFL SA	
Iron Workers Local 512	300	Meuwissen, Mary	500	21st Senate District DFL	250
Joint Council 32 DRIVE	300	Meuwissen, Michael	500	52nd Senate District DFL	300
Laborers Dist Cncl of MN & ND Pol Fd	500	Minkinen, David	500	Aitkin County DFL Committee	300
Leech Lake PAC	500	Ryan, Jan	500	Becker County DFL	250
Lks & Plains Reg Cncl Carp & Joiners	500	Ryan, Robert	500	Minn DFL State Central Committee	1,538
Mah Mah Wi No Min Fund I	411	Stauber, Karen	500	Appeldorn, Marilyn A	250
Minn AFL-CIO	500	Stauber, Thomas	500	Appeldorn, Roger H	500
Minn Hospital PAC	250	Steinhafel, Gregg	250	Baird, John E	500
RKM&C Fund	500	Thompson, Cynthia	250	Baird, Nancy E	250
SEIU Minn State Council Political Fund	500	Thompson, Mark	250	Bernard, Bob T	250
Shakopee Mdewakanton Sioux	500	Sampson, Randall	250	Bowen, Alexandria A	350
TRIAL-PAC	494	CAR, Committee of Automotive Ret	500	Bunn, Julie A	500
	19,025	Hospitality PAC	250	Carlson, Arne H	500
Oman, Doug RPM 1B		Minn Dental PAC	300	Coe, Alexandra	500
Altringer, Diane	250	Minn Wheat PAC	250	Cowles Jr, John M	500
Altringer, Larry	250	MN Police & Peace Off Assn Leg Fd	500	Cowles, Sage F	500
Devine, Michael	500	Northwest Petroleum NPPAC	250	Daly, Theresa M	250
Hubbard, Stanley S	250	People in Construction PAC	250	Dayton, David D	500
McMahon, Robert	250		14,250	Dayton, Mark B	500
McMahon, Teresa	250	Ostby, Elena 2-28		Dietz, Diane J	500
Nagorske, Lynn A	250	Anderson, Jerry	400	Ellingson, Edward C	250
Oman, Andrew	468	Arends, Craig R	250	Elmer, Lane M	500
Oman, Elissa	500	Forsberg, David C	250	Flaherty, Mary S	500
Oman, Jon	500	Galvin, Michael J	250	Foster, David A	250
Oman, Lynnea	500	Hanish, Lori	1,000	Freeman, Jane C	250
Oman-Devine, Amie	500	Hanson, Silvia	593	French, Berna J	250
Reiss, Ellen	250	Herr, David F	250	French, John D	250
Reiss, Michael	350	Huntrods, Ann	250	Gabbert, Martha	250
Riitters, Robert	250	Klosowski, Thomas	250	Goad, Bruce P	250
Riitters, Roberta	250	Long, James J	250	Gunderson, Marlon C	500
Strand, David	350	McLeod, Thomas J	500	Hale, Roger L	250
Strand, LaLonne	350	Nelson, Thomas J	350	Haselow, Justine P	500
Thoen, Lynn	350	Ostby, John G	700	Hawkins, Blanche	500
Ulrich, Robert	250	Riendl, Stephen	250	Hawkins, Thane L	500
(Lonn) Kiel Vol Comm	3,000	Sicoli, Robert D	250	Heidenreich, Douglas R	250
Vols to Elect McElroy (Daniel)	250	Wong, Timothy Y	450	Hendry, Bruce	500
Oman, Doug	2,100	Faegre & Benson LLP	1,500	Hendry, Sharon	500
	12,218	Maslon Edelman Borman & Brand PAC	250	Hill, Robert M	250
Ortman, Julianne RPM 34		RKM&C Fund	750	Hofstede, Diane	250
Carver County RPM	900		8,743	Hofstede, Tony	250
Budlong, Anne	500	Otremba, Mary Ellen DFL 11B		Hunter, Kimberly K	250
Budlong, Austin	500	Douglas County DFL	500	Jackson, Eric H	500
Budlong, Blair	500	Minn DFL State Central Committee	1,000	Jackson, Jerilyn K	500
		Todd County DFL	600	Kahn, Donald	250

Major Donors to Principal Campaign Committees

(Donors are sorted alphabetically by Parties, Individuals, Lobbyists, Funds, Candidates, Other)

Kahn, Phyllis	250	Carpenters Union Local #87 PAF	500		
Kahn, Richard S	500	Cntrl MN AFL-CIO Trades & Lbr Assn	250		250
Kaplan, Samuel	250	Committee of Nine PAC	250	Pappas, Sandra DFL 65	
Kaplan, Sylvia C	250	Committee of Thirteen Legislative Fund	500	Haselow, Robert E	250
Kearney, Jeremiah	250	Duluth Active & Retired Teachers Grp	300	Amalgamated Transit Union Loc 1005	300
Kieves, Kim	500	Duluth Fire PAC	500	Boilermakers 647 Political Action Fund	300
Klemme, Barbara B	250	Education Minn PAC	480	Committee of Nine PAC	500
Klinger, Eric	250	Emily's List- Minn	500	Dorsey Political Fund	250
Kowalchyk, Katherine	250	Friends of DFL Women	500	Faegre & Benson LLP	350
Lenfestey, James M	495	IBEW 110 PAC	500	Inter Faculty Organization Lobby Fund	500
Lenfestey, Susan W	495	IBEW Minn State Council PAC	500	Intl Union of Operating Eng	250
Lourey, Tony	500	Intl Union of Operating Eng	400	Laborers Dist Cncl of MN & ND Pol Fd	500
Lynch, Lee	500	Iron Workers Local 512	500	Minneapolis Police Relief Assoc	250
Mackenzie, Reed K	250	Joint Council 32 DRIVE	300	SEIU Minn State Council Political Fund	250
Martin, Jennifer L	400	Laborers Dist Cncl of MN & ND Pol Fd	500	Shakopee Mdewakanton Sioux	250
McAwley, Eileen	250	Lks & Plains Reg Cncl Carp & Joiners	500	SITCO PAC	500
Mendoza, Mia E	500	Local 1833 Political Fund IAMAW	500	St Paul Pipefitters Local 455 PAC	500
Mendoza, Salvador	500	Local 851 PAC	500	U A Plumbers Local #34 Political Fund	500
Messinger, Alida R	500	Mah Mah Wi No Min Fund I	500		5,450
Morningstar, Dawn	250	MAPE-PAC	500	Pariseau, Patricia RPM 36	
Morris, David	250	Midwest Values PAC - MN	500	36th Senate District RPM	750
O'Connell, Charlotte M	250	Minn AFL-CIO	500	Best & Flanagan Political Fund	300
Otis, Constance	250	Minn State MNPL	500	Committee of Nine PAC	250
Otto, Allan	500	Minn Women's Campaign Fund PAC	500	Dorsey Political Fund	250
Otto, Lilly	500	Minneapolis Police Relief Assoc	500	Minn Chiropractic PAC	500
Otto, Rebecca	5,000	Mpls Firefighter's Relief Assn Pol Fd	500	Minneapolis Police Relief Assoc	250
Otto, Shawn	500	Mpls Retired Police Assoc Political Fd	400	Mpls Firefighter's Relief Assn Pol Fd	250
Parish, Amy	250	Rice, Michels, & Walther LLP Pol Fd	250	Northwest Petroleum NPPAC	250
Parish, Rob	250	RKM&C Fund	500	SITCO PAC	500
Prendergast, Bill	250	Sheet Metal Workers PAC 10	500	(Kenric) Scheevel for Senate	250
Prendergast, Katherine G	250	St Paul Pipefitters Local 455 PAC	500		3,550
Rand, Rebecca R	500	UNITE HERE TIP State & Loc Fd-MN	500	Paulsen, Erik RPM 42B	
Raplinger, Marilyn	250	United Steelworkers 11 Non-Fed Acct	500	41st Senate District RPM	500
Saario, Terry	500	UTU PAC-MN	279	Ahlgim, Daniel	250
Sherman, Kenneth S	500	(Connie) Bernardy Vol Comm	300	Ahlgim, Heidi	250
Simmons, Miriam G	250	(Rebecca) Otto for House	2,896	Dioury, Mohamed-Ali	250
Smith, Arch C	250	(Sharon) Marko for Senate	400	Emmerich, Karol	250
Stanley, Lynne	250	(Sheila) Kiscaden Senate Comm	250	Frauenshuh, David	250
Steere, Norman V	250		62,334	Frauenshuh, Sandra	250
Stoebe, Jill M	250	Ozment, Dennis RPM 37B		Giertz, James	250
Stoebe, John	250	37th Senate District RPM	500	Giertz, Tamarra	250
Tandon, Priti	250	Velner, Steven	250	Hamilton, Eleanor	250
Tandon, Rajiv	250	Best & Flanagan Political Fund	300	Hamilton, Harold E	250
Thomas, Janet	250	Committee of Nine PAC	500	Heithoff, Karen S	500
Tjosvold, Margaret	700	Committee of Thirteen Legislative Fund	500	Heithoff, Kenneth	500
Tuttle, Emily A	500	Duluth Active & Retired Teachers Grp	250	Hubbard, Stanley S	500
Usem, Ruth B	250	Education Minn PAC	400	Johnson, Blake	250
Verner, Mir P	250	Joint Council 32 DRIVE	300	Larkin, Joel	350
Verner, Shirley P	250	Local 59 Political Fund	450	Lockridge, Richard A	250
Voss, Gordon	250	Minn State Patrol Troopers Assoc	500	McMahon, Robert	250
Wade, Terry	250	Minneapolis Police Relief Assoc	500	Schellhas, Kurt	250
Wahl, Rosalie	500	Mpls Firefighter's Relief Assn Pol Fd	500	Shaver, Craig	250
Watson, Janet B	500	Mpls Retired Police Assoc Political Fd	300	Clark, James T	350
Wurtele, Margaret	250	Pine Bend PAC	500	Grindal, H Theodore	500
Smith, Tina	250	SEIU Minn State Council Political Fund	250	Poul, Thomas J	400
Spano, Wyman L	350		6,000	Redmond, Lawrence	500
AFSCME MN PEOPLE Comm Cncl 5 PAC	500	Palmatier, John RPM 44B			7,850
Aitkin County DFL Club	400	Swanson, Peter	250		
Boilermakers 647 Political Action Fund	500				

Major Donors to Principal Campaign Committees

(Donors are sorted alphabetically by Parties, Individuals, Lobbyists, Funds, Candidates, Other)

Pawlenty, Timothy RPM GC		Amiot, Darrel R	2,000	Anselmo, Michael	500
Grant County RPM	2,500	Amiot, Joshua L	2,000	Anseth, Anna	2,000
Koochiching County RPM	700	Amiot, Laura	2,000	Antonello, Jean P	500
Martin County RPM	500	Amiot, Michael	2,000	Aplikowski, Andrew	250
Nicollet County RPM	500	Amiot, Virginia A	2,000	Aplikowski, Beverly	1,950
Pope County RPM	700	Amundson, Barbara A	250	Apple, Mark D	250
Redwood County RPM	500	Ancius, Michael J	500	Applebaum, David A	315
Republican Party of Minn	4,700	Anderlik, Elizabeth A	300	Applebaum, Jay	400
Aandahl, Shesh	250	Andersen, James N	2,000	Applebaum, Jeffrey R	1,000
Abed, Wade H	500	Andersen, Patricia M	2,000	Applebaum, Sidney	1,000
Abena, Anthony C	1,000	Andersen, Stacia	1,000	Arabanos, James	1,000
Abena, Stacy L	1,000	Anderson, Alvin E	250	Arcand, Howard	700
Abood, Thomas	250	Anderson, Barbara	1,000	Arends, Beth	325
Abrams, Michael	1,000	Anderson, Brian	1,000	Arens, Duane A	450
Abrams, Sally G	1,000	Anderson, Chas	250	Arnesen, Jeffrey A	750
Abramson, Alan V	250	Anderson, Dane D	250	Arneson, Raeann	250
Ackerman, Daryl	250	Anderson, Daniel	250	Arnold, David	1,000
Ackerman, Julie	250	Anderson, Daniel W	250	Arnold, Muriel	1,000
Adam, Sharon	500	Anderson, David M	1,000	Aronoff, Phillip A	500
Adamec, Bruce A	500	Anderson, David R	500	Artimovich, Lana	1,000
Adams, Daniel C	500	Anderson, David W	500	Arvidson, Timothy R	250
Adams, Patricia M	250	Anderson, Dennis	1,000	Asha Wah, Dinesh K	500
Adams, Robert J	250	Anderson, Edward C	1,000	Ashbach, Daniel O	600
Adams, Steven M	600	Anderson, Glen	300	Ashbach, Laurie	250
Aggarwal, Rajiv K	500	Anderson, Greg	250	Ask, Carrie S	500
Aho, Beverly	500	Anderson, James A	500	Asmussen, Jerry L	500
Aho, Bruce	250	Anderson, Jayne	275	Auch, Fred G	250
Akradi, Bahram	2,000	Anderson, John W	500	Auch, Patricia	250
Akradi, Bijan	1,000	Anderson, Laurie J	250	Aulik, Laura J	500
Akradi, Lydia	1,000	Anderson, Lawrence G	500	Aune, Janice L	1,000
Aksoz, Kenan	250	Anderson, Leonard	1,000	Ausman, Sara	250
Albrecht, Arlin	250	Anderson, Linnea M	500	Austgen, John R	1,000
Albright, Robert D	250	Anderson, Lisa	1,000	Austin, Heather E	1,000
Alchin, John R	1,000	Anderson, Lynn M	1,000	Austin, Steve	250
Alderfer Ryan, Zoe	500	Anderson, Marbury E	600	Auth, Thomas	500
Alexander, John	1,000	Anderson, Mark J	500	Avent, Sharon	1,000
Alexander, Mary	250	Anderson, Melvern K	1,000	Awada, Stephano	975
Alexander, Patrick	1,000	Anderson, Nancy S	250	Awe, Donald L	500
Alizadeh, Ali	1,000	Anderson, Paul C	250	Awend, Susan	250
Allen, Barry K	1,000	Anderson, Paul K	500	Ayres, Debra	750
Allen, Burton	1,000	Anderson, Paula	250	Ayres, Michael	750
Allen, Dana M	500	Anderson, Peter J	1,000	Azar, Michele T	500
Allen, John N	1,000	Anderson, Richard	1,000	Azhakh, Hossein	250
Allen, Rebecca B	1,000	Anderson, Richard H	1,000	Babcock, John J	250
Allen, Thora O	500	Anderson, Roger	500	Babcock, Thomas	750
Allex, George	2,000	Anderson, Roger A	350	Babitt, John L	950
Allex, Gordon	2,000	Anderson, Rollie	1,000	Bach, Thomas J	250
Alm, Diane F	250	Anderson, Samuel D	250	Bachman, Lawrence	725
Alm, Kent	250	Anderson, Scott L	250	Backstrand, Drew	500
Almquist, Adrian	350	Anderson, Susan	1,000	Badgerow, Dana B	1,000
Alonso, Jose I	500	Anderson, Terry	2,000	Baer, Carl	500
Altman, JL	350	Anderson, Tiffany	250	Baer, Colleen A	1,000
Amberg, Deb	250	Anderson, Timothy	500	Baer, David	1,000
Ambler, Jack	250	Anderson, Wallace E	350	Baer, Elam	1,000
Ambler, Jean	250	Andolshek, Cindra L	500	Baer, Janis	1,000
Amen, Lynne	500	Andrescik, Paul	500	Baer, Naomi	1,000
Ameri, Goli	1,000	Aneshansel, Richard A	250	Baer, Richard N	1,000
Ameri, Jamsheed	1,000	Angelis, Thomas G	500	Baer, Timothy	1,000
Amery, Mary Helen	250	Ankeny, Dewalt	1,000	Baggeroer, Chuck	1,000
Amiot, April M	2,000	Annexstad, Albert	1,000	Bagley, Wendell	400

Major Donors to Principal Campaign Committees

(Donors are sorted alphabetically by Parties, Individuals, Lobbyists, Funds, Candidates, Other)

Bahl, Tracy L	500	Baumgart, Agatha R	370	Bernick, Jason K	750
Bailey, Jerry	1,000	Baur, Thomas H	1,000	Bernick, Lila	250
Bailey, John M	250	Baur, Tim	250	Bernick, Pamela	750
Bailey, Loren K	250	Bechtold, Timothy V	250	Bernick, Richard	1,000
Bailey, Vicki	250	Becken, Eric T	250	Berning, Allen	250
Baker, Bradley W	1,000	Becken, Russ	500	Berscheid, Lisa	2,000
Baker, Douglas M	1,000	Becken, Thor	650	Berscheid, Tom	2,000
Baker, Geoff	250	Becker, Douglas	500	Besse, Cheryl	500
Baker, Glenn	250	Becker, Michael J	500	Besse, John E	500
Baker, Karen	250	Beckman, Jason B	500	Bessette, Andy F	1,000
Baker, Mark	750	Bedard, Caren	250	Bethke, Kevin T	1,000
Baker, Sally	250	Beddor, Frank	2,000	Bezek, Margaret	250
Baker, Susan	1,000	Beddor, Kevin J	250	Bezek, Mark	250
Baker, Vickie	750	Beddor, Marilyn A	2,000	Bierbrauer, Carol	1,000
Bakhsh, Bassema	500	Beddor, Steve	1,000	Bifulk, Phillip J	2,000
Bakke, Keith D	250	Beddow, Kathleen M	1,000	Biller, Les	1,000
Bakken, Bradley E	250	Beddow, Thomas F	1,000	Bilski, Gerald A	500
Balagna, Diane	250	Behm, Bruce A	500	Bingham, Michael C	750
Baldwin, Matthew T	250	Behm, Diane G	250	Birch, W Tom	250
Bale, Richard	300	Beito, David	1,000	Birdseye, Art	500
Baleisis, Arthur P	1,000	Belisle, Wayne T	500	Birdseye, Maryann	500
Baleisis, Barbara L	1,000	Bell, Lawrence T	500	Birdsong, Penny J	250
Ballin, A Richard	1,000	Bell, Michael	500	Birke, Beth A	250
Bamonti, Michael L	1,000	Bell, Peter	750	Birke, Steve	270
Banker, J Barry	750	Bell, Thomas Geron	500	Birkeland, Jennifer	500
Banker, Jean Ann	750	Belsaas, Scott L	1,000	Birkeland, Mary Beth	500
Banks, Gretchen	700	Bendson, Ruth E	250	Birkeland, Robert G	750
Banks, Mark	1,000	Bendson, Steven A	250	Bischoff, Douglas N	750
Barbour, Haley	1,000	Benedict, Greg	1,000	Bishop, Rebecca J	250
Bardin, Jane	250	Benish, Clayton R	250	Bixby, John S	255
Bares, David A	250	Bennett, Russell	1,000	Bjork, Beth J	1,000
Bares, Keith	500	Bennett, Wendy F	1,000	Bjork, Gregg D	1,000
Barger, Jan	500	Benoit, Steve	550	Bjork, Jan E	250
Barger, Ronnie J	500	Benson, Bruce D	1,000	Bjork, Roger L	250
Barnhart, Rob	500	Benson, Donald	2,000	Bjork, Terri L	250
Barr, Brenda	500	Benson, Kenneth	250	Bjorkman, Jeffrey A	400
Barr, Collin E	1,000	Benson, Marcy H	1,000	Bjorkman, John	500
Barr, James	500	Bentdahl, Craig E	2,000	Bjornnes Jr, Norman	750
Barra, Jose M	500	Bentdahl, Ray	1,000	Bjornnes, N P	450
Barry, B John	2,000	Bentdahl, Shirley A	500	Black, Jan M	500
Barry, Jane	1,000	Benz, George	500	Black, Michael J	500
Barry, Michael E	1,000	Berg, Bryan	1,000	Blackey, Brent G	1,000
Barry, Walter	1,000	Berg, Charles D	400	Blackey, Karen J	1,000
Barsness, Robert	250	Berg, Kathleen M	1,000	Blackwell, Mark E	250
Bartelt, Peter J	250	Berg, Rick	500	Blaeser, Constance	500
Bartholomew, Patricia S	1,000	Berg, Sherri	1,000	Blaiser, Clinton	250
Bartlett, Mitchell	250	Berger, Angela	250	Blake, Robert J	1,000
Barton, Mary Lou	1,000	Berger, Gail L	250	Blake, Trisha J	1,000
Barton, Raymond	1,000	Berger, Patricia C	250	Blank, Alicia M	500
Baskfield, Mark P	500	Bergeron, Mary K	250	Blank, Timothy J	500
Bathe, William G	500	Bergh, Kjell	1,000	Blatt, Robert A	250
Batzli, Lynne M	300	Berghult, David C	250	Blease, Jeffrey	500
Baudhuin, Ellen K	275	Bergstrom, John	250	Bleeker, Kathryn	300
Bauer, Thomas E	300	Berlin, A Mark	500	Bless, Dennis C	300
Bauernfeind, Todd A	250	Berman, Lyle	1,000	Bliss, Lowell	250
Baufield, Gregory	250	Berman, Toby	1,000	Block, Tim	1,000
Baukol, Gay Lynn	1,000	Bernard, Gerald W	1,000	Blodgett, Frank	250
Baukol, Ronald	1,000	Bernardi, Luigi	250	Bloem, Dewayne J	600
Bauman, Robert C	250	Berndt, Sandra L	250	Bloemendaal, Curtis W	1,000
Baumer, Jeffrey	1,000	Bernhardson, Ivy S	250	Bloom, Andrew G	250

Major Donors to Principal Campaign Committees

(Donors are sorted alphabetically by Parties, Individuals, Lobbyists, Funds, Candidates, Other)

Bloom, Steven B	1,000	Brehm, Gayle P	250	Burke, Brian M T	500
Bloomer, William S	1,000	Brehm, Kristin	1,000	Burke, Gretchen H	1,000
Boardman, Thomas A	500	Brehm, Steve	250	Burke, James B	1,000
Bodine, Stephen W	250	Brekke, Bradley N	500	Burke, Nicole J H	500
Boeckman, Paul	300	Brekke, Reina L	300	Burke, Patricia A	1,000
Boehnen, David	1,000	Brekken, Patrick	300	Burke, Richard T	1,000
Boehnen, Shari	1,000	Bremer, Jerry	1,000	Burke, Stephen B	1,000
Boelter, Phillip	250	Brenden, Blythe A	250	Burkhart, Ivy	250
Bohannon, Joellen	250	Brennan, Gerald D	250	Burkhart, Robbie J	250
Bohannon, Timothy	250	Brenny, Richard	575	Burnet, Peggy P	1,000
Bohlig, Kevin	500	Bridge, Carolyn J	500	Burnet, Ralph W	1,000
Bohnen, Howard	250	Bridge, Roy H	500	Burnet, Ryan W	2,000
Boisclair, Lori	500	Bright, Robyn L	500	Burns, Thomas	500
Boisclair, Robert J	1,000	Bright, Steven B	500	Burrock, Richard	250
Bolger, Charles	250	Brill, Scott A	1,000	Burton, Thomas W	350
Bomar, Deric J	1,000	Brilley, Ann W	500	Burwell, Barbara E	2,000
Bonavia, Paul J	1,000	Brilley, Michael	500	Burwell, Rodney	2,000
Bones, Chad F	1,000	Brinker, David A	250	Busch, David R	1,000
Bonner III, John F	250	Brinker, Sheri J	250	Busch, Paul G	500
Boo, Ben	250	Broin, Jeff	1,000	Busch, S Gail	500
Boockmeier, Matthew	250	Broman, Stacy	250	Bushnell, Douglas F	1,000
Boos, Fred C	1,000	Brooks, Carroll C	250	Butler, John K	250
Boos, Mary C	1,000	Brooks, Conley	250	Butman, James W	500
Boosalis, Peter	250	Brooks, Daniel	250	Butterwick, Darrell	350
Boosalis, Peter M	500	Brooks, John	950	Butzer, Bart	1,000
Boran, Patrick J	500	Brooks, Karen	2,000	Butzow, Barry W	500
Borchardt, Philip A	750	Brooks, Robert	450	Buxton, Norma	1,000
Borchert, Mike	250	Brown, Gerald R	750	Buxton, Sarah L	250
Bordelon, Laura	350	Brown, Neil W	1,000	Buxton, Winslow	250
Bordonaro, Paul J	250	Brown, Richard S	1,500	Byer, Brian M	500
Borgelt, Lorri L	250	Brownlee, Peter	500	Byrd, Jeff	400
Borgerding, George N	850	Bruckner, W Joseph	500	Cabak, Erma	250
Borgerding, Shirley	600	Bruggeman, William L	250	Cabak, James E	350
Boschwitz, Ellen	500	Brunn, Ben	250	Cade, Melanie S	2,000
Boschwitz, Gerald E	375	Brunn, Dawn	250	Cade, William F	2,000
Boschwitz, Kenneth	1,000	Bruns, Bryan	250	Cady, Alfred	500
Boschwitz, Rudy	875	Bruns, Dwayne R	250	Cady, Toni	500
Boucher, Dennis R	250	Brust, Susan	1,000	Cafferty, Lee	300
Bouchey, Michael L	250	Brust, Thomas E	1,000	Cahill, James B	250
Boushek, Randall L	500	Brytowski, Vincent M	1,000	Calbreath, Michael S	275
Boutwell, William	250	Bucher, Albert D	500	Callan, Janice E	250
Bowers, Barbara	2,000	Buchholz, Brian B	1,000	Callin, Gary	500
Boyd, Darrell	850	Buchholz, Kathy	1,000	Callin, Kristin	500
Boyd, Geoffrey M	1,000	Buck, John D	1,000	Campbell, Carmen	1,000
Boyd, Ronald	500	Buck, Kristy	1,000	Campbell, David C	2,000
Boyle, Bradley C	250	Buckley, George W	1,000	Campbell, Gail	400
Boyum, Norlin G	400	Buckner, William A	500	Campbell, James	1,000
Bozich, Robert	300	Budd, Stephen	500	Campbell, Jon R	1,000
Bozora, Michael W	500	Buerke, Dean	250	Campbell, Keith	500
Bradley, Duane E	250	Buerkle, David A	1,000	Campbell, Patrick D	1,000
Bradley, James P	300	Buerkle, Judith	1,000	Campbell, Robert N	500
Brady, Mike	1,000	Bull, Michael J	300	Campbell, Sara L	500
Brainerd, Mary	1,000	Bullion, J H	300	Campbell, Susan	250
Brauer, Donald	275	Bullis, Barbara	250	Campbell, Susan M	1,000
Braun, David R	250	Bullis, Grant	250	Campbell, Timothy R	1,000
Brazier, Dennis	1,000	Bullock, Jeremy J	1,000	Campe, John F	300
Breckner, Andrea	675	Bullock, Scott C	500	Campion, Michael W	500
Breckner, Robert	1,000	Bunten, John R	300	Capen, Gary	850
Breen, Kari	250	Burgeson, John	300	Carder, Victor N	1,000
Brehm III, Edward	1,000	Burggraff, Eric L	300	Cardini, Bradley A	500

Major Donors to Principal Campaign Committees

(Donors are sorted alphabetically by Parties, Individuals, Lobbyists, Funds, Candidates, Other)

Carlander, John R	250	Chippis, Katie B	500	Cook, Joan	1,000
Carlander, Richard J	1,000	Christensen, Gary	500	Cook, Kathleen A	250
Carlin, Andrew P	750	Christensen, James	1,000	Cook, Richard M	1,000
Carlin, Colleen R	950	Christensen, Joseph	750	Cooley, Douglas	250
Carlsen, David R	1,000	Christensen, Joseph J	300	Cooney, Kathleen M	500
Carlsen, Mary C	500	Christensen, Ronald L	500	Coons, Darryl E	600
Carlson, Alan G	250	Christensen, Teresa	250	Cooper, James H	1,000
Carlson, Arland G	250	Christenson, Arne L	1,000	Cooper, Patric K	1,000
Carlson, Beverly C	500	Christenson, Ronald	1,000	Cordon, Jenean	500
Carlson, Bruce E	1,000	Christianson, Marcus J	250	Cormier, James	500
Carlson, Chris D	250	Christianson, Randy	250	Cornelius, Julie L	250
Carlson, Debbie	250	Christie, Jon C	500	Corness, John B	250
Carlson, Gregory	500	Christopherson, Todd	250	Cossack, Barbara	1,000
Carlson, Jack W	600	Christy, Allen	1,000	Cossack, Steve	1,000
Carlson, Jennie P	1,000	Chronister, Mark	500	Cote, James R	500
Carlson, Larry A	250	Chute, Fred	350	Cote, Robert C	250
Carlson, Larry R	250	Cikanek, Robert	500	Coughlin, Daniel P	500
Carlson, Richard A	1,000	Clabots, Charles	500	Cox, Howard E	1,000
Carlson, Richard S	500	Clairmont, Jayne M	250	Cox, Raymond R	337
Carlson, Robin	500	Clark, Edward	250	Cragle, Stephen	350
Carlson, Ronald J	500	Clark, Gayleen D	2,000	Cragun, Irma	850
Carlson, Thomas J	1,000	Clark, William A	2,000	Cragun, Merrill "Dutch"	1,000
Carlstrom, Jeffery G	250	Clayton, Timothy C	1,000	Cran, Jonathan D	250
Carothers, Gibson	250	Cleveland, Charles A	2,000	Crandall, Timothy F	250
Carpenter, Elsa M	1,000	Clifford, Suzanne	250	Cranney, Jack	1,000
Carpenter, Matthew	300	Coatney, Brent	800	Cravens, Sheldon R	250
Carr, Donna	1,000	Coatney, Lindsay	750	Crawford, Beth	500
Carr, Robert	1,000	Cobb, Elliott A	1,000	Crawford, L Russell	500
Carroll, George P	500	Coborn, Christopher M	1,000	Crawford, Robert	1,000
Carroll, Kevin R	250	Coborn, Daniel	250	Crea, Mark S	300
Carruth, Kathleen	1,000	Coborn, Rebecca	250	Crissinger, John F	250
Carruth, Paul	1,000	Cocke, Norman A	250	Crissinger, Margaret	250
Carter, Darrell	375	Coddington, Renae	250	Crockarell, Robert L	250
Carter, Leslie	1,000	Coen, Douglas	1,000	Crocker, Crystal	250
Carter, Randy D	250	Coffman, Mark S	500	Crockett, Brian K	250
Caruso, Sarah	250	Cohen, David L	1,000	Cron, James J	250
Cashin, Timothy	500	Cohen, Rhonda R	1,000	Cronin, Joan R	250
Casper, David	500	Coleman, Douglas	1,000	Crosby, David	1,000
Casper, Lisa	250	Coleman, James C	500	Crosby, Ella	1,000
Casto, William	1,000	Coles, Donna	500	Crosby, James P	1,000
Caturia, Robert C	250	Coles, Michael	500	Crosby, Katherine P	1,000
Cavanagh, Charles L	250	Colling, Grant R	250	Crosby, Tom M	250
Cecere, Andrew	1,000	Collins, Arthur	500	Crowe, Matthew R	1,000
Cella, Catherine A	1,000	Collins, Beth P	300	Crowe, Michael	1,000
Cellette, Gerard F	750	Collins, James E	250	Csizar, Ernst N	500
Chadima, Jay	500	Collins, Richard M	500	Cunningham, Charles G	950
Chafoulias, Dianne	1,000	Collins, Timothy P	1,000	Cunningham, Kathryn	750
Chafoulias, James A	1,000	Colwell, John G	500	Curoe, Kristi L	250
Chafoulias, Ted	250	Commers, Clement	450	Curoe, Timothy	250
Chamberlain, James W	500	Commers, Daniel P	350	Currie, Andrew C	400
Chapman, Austin	400	Commers, Frederick	250	Curry, Kathleen C	1,000
Chapman, Danny J	500	Commers, Mary	250	Curry, Steven O	1,000
Chapman, Gerald	500	Commers, Molly	250	Curti, Nancy	500
Charlton, Robert W	500	Conlin, Patrick M	250	Curti, Paul	500
Checkel, James L	250	Connolly, Meg M	250	Curtis, Robert B	500
Cheifetz, Isaac B	1,000	Conway, Sean	1,000	Curwick, Julie	2,000
Chelseth, Archie D	275	Conzemius, Mary Ellen	250	Cuthill, David S	250
Chenevich, William L	1,000	Conzemius, Norbert	250	Cutler, Theodore H	1,000
Cherne, Derek J	250	Conzemius, Peter A	500	Czech, David L	500
Chiotti, Lavern	250	Cook, Brad	1,000	Daggett, David	250

Major Donors to Principal Campaign Committees

(Donors are sorted alphabetically by Parties, Individuals, Lobbyists, Funds, Candidates, Other)

Daggett, Roxann	250	Deinema, Carla	300	Donnino, Diane	1,000
Dahl, Craig A	250	Dekko, Christine R	1,000	Donnino, Peter	1,000
Dahl, Howard	1,000	Dekko, Jeff	1,000	Donoghue, Craig W	250
Dahl, Kirby A	250	Delinsky, Kay L	250	Doolin, Wallace B	350
Dahl, Lisa	250	DeMoss, Nancy S	1,000	Doran, Mary Ellen	600
Dahl, Peter	250	Denny, Charles M	1,000	Dorn, Gail	1,000
Dahl, Phillip Y	250	Depalma, Brenda	1,000	Dorn, Tony	250
Dahl, Todd K	250	DePalma, Gene	1,000	Dotseth, Keith A	250
Dahlberg, Betty J	1,000	DePalma, Peter E	1,000	Doty, Bryce A	500
Dahlberg, Kenneth H	1,000	DeRouchey, Bradley	250	Doty, Pam	500
Dahlheimer, Deborah	500	DeSimone, Livio D	500	Dougan, Todd M	250
Dahlheimer, Luke G	250	Detlefsen, Kirk W	350	Dougherty, Colin E	1,000
Dahlin, Jill M	2,000	Deutsch, Patrick J	250	Dougherty, Michael D	1,000
Dahlman, Dennis S	1,000	Deutsch, Teri	250	Dove, Erik P	500
Dalbec, Debra	550	Deutsch, Wendy A	500	Dove, Michael S	300
Daly, Richard C	250	DeVinck, Steven Q	250	Dovolis, Dianne	300
Daly, Timothy J	500	Devolites, Philip	250	Dovolis, John J	800
Dancik, Jo Marie	1,000	DeVries, Timothy	1,000	Downey, Peggy	250
Daniel, Gregory J	500	Deweerd, Emily A	2,000	Downey, Amy L	250
Danzberger, Alex H	1,000	DeYoung, Jeffrey R	500	Downey, Keith	750
Dapper, L Robert	500	Dhar, Anupa	1,000	Doyle, Brian	400
D'Aquila, Bonnie R	1,000	Dhar, Kuldeep	1,000	Doyle, Dennis	1,000
D'Aquila, James A	1,000	Dick, John J	450	Doyle, Megan	1,000
Darr, William H	1,000	Dick, Michael J	250	Doyle, Michael J	250
Darwin, Dave	500	Dierfeldt, David	300	Doyle, Patrick	250
Dasburg, Mary Lou	2,000	Diers, David	300	Doyle, Sandra	500
Davidman, Annemarie P	450	Diers, Karen	700	Drake, Carl	250
Davies, Janna M	1,000	Dilla, Sandra I	1,000	Drake, Mark H	350
Davies, Michael	1,000	Dilla, Troy R	1,000	Drasher, Glenn D	250
Davis, A David	500	Dines, David E	600	Drenttel, Edward	250
Davis, Anne	500	Dirkman, Verna	250	Driano Jr, Dominick	500
Davis, David B	1,000	Dirkman, Wayne B	250	Driessen, Vincent J	500
Davis, David M	250	Distad, Richard D	400	Driscoll, Lee	1,000
Davis, Frances J	500	Ditmanson, Philip	500	Driscoll, W John	1,000
Davis, Jared A	500	Dobbs, Jeff L	1,000	Droen, Steve L	300
Davis, Jim	1,000	Dobbs, Kay E	1,000	Droher, Paul	500
Davis, Laurie	250	Doboszanski, Teresa A F	250	Droher, Phyllis	500
Davis, Mark	750	Dodge, Olivia	1,000	Drummond, John	1,000
Davis, Martin E	500	Doederlein, Hiromi Ms	250	Drury, Glenn	250
Davis, Mary	750	Doepke, Constance M	250	Dudley, Catherine	250
Davis, Mitchell	1,000	Doepke, Mark A	250	Dudley, James	500
Davis, R Steven	1,000	Doggett, Gordon N	250	Duevel, Richard	400
Davis, Richard K	2,000	Dolan, Terrance R	500	Duffy, B T (Tom)	250
Davis, Smith W	500	Dolliff, Norma B	250	Duffy, John M	250
Davis, Theresa A	2,000	Dolphin, Gregory	250	Duffy, Patrick	250
Day, Robert A	500	Dolphin, Joan	250	Dufresne, Thomas G	250
Dayton, Bruce B	1,000	Dolphin, Jonathan F	250	Duininck, Connie	1,000
Dayton, Edward N	1,000	Domaille, Nancy	500	Duininck, Jeremy	250
Dayton, Mae F	500	Domeier, John	500	Duininck, Shana	250
Dayton, Toby	500	Dominski, Paul M	500	Duke, Stephanie A	250
De Lambert, James	1,500	Dominski, Revathi N	500	Duncanson, Andrew C	500
Dean, Laura A	250	Domnick, Kurt	1,000	Dunkley, Barbra	1,000
Dean, Scott T	500	Domnick, Rachel	250	Dunkley, Chad	1,000
Dean, Shawn P	500	Donaldson, John	250	Dunkley, Susan	1,000
Decker, John	630	Dondelinger, D J	500	Dunkley, William	1,000
Decramer, Everette M	250	Donlin, Kevin M	250	Dunn, Brian J	1,000
Deeg, Leonard H	250	Donna, David A	250	Duppler, Gregory J	1,000
Degregorio, Robert M	250	Donnelly III, Stan	1,000	Durand, Sandra L	500
DeHaven, Ellen D	1,000	Donnelly, Mary	1,000	Durenberger, Marilyn L	300
Dehen, James J	300	Donnelly, Thomas E	500	Durkin, Bobbie	1,000

Major Donors to Principal Campaign Committees

(Donors are sorted alphabetically by Parties, Individuals, Lobbyists, Funds, Candidates, Other)

Dusek, B M	2,000	Emery, Robert W	500	Fausher, Karen	250
Dusek, John A	250	Emison, Jane	1,000	Fauth, John J	1,000
Duval, Mark	500	Emmel, Mark J	250	Fechner, Paul S	250
Dybalski, Jack S	1,000	Engebretson, Richard L	250	Fedoruk, Suzanne	750
Dyer, Jaye F	2,000	Engelsma, Bruce	1,000	Feerick, Richard M	250
Dyke, John	350	Engelsma, Mary Jane	250	Fehr, Bradley A	1,000
Eames, E Ward	250	Enger, Mel G	250	Fehr, Diane	1,000
Eastling, David	500	Engler, Lee J	500	Fehr, Gary	500
Eastman, Steve	1,000	Erdahl, Lars	1,000	Fehr, Lloyd	1,000
Eaton, Robert	250	Erickson, Beth H	250	Fehr, Paul	1,000
Ebertz, Michael J	1,000	Erickson, Brian A	500	Fehr, Randy	1,000
Echtenkamp, Jean	500	Erickson, Daniel	1,000	Fehr, Sandy	500
Echtenkamp, Jim	750	Erickson, David	1,000	Felicetta, Lee	250
Eckerline, Peter E	250	Erickson, David S	1,000	Fellows, Dorothe M	250
Edmunds, David G	250	Erickson, Gary M	250	Felt, Dawn	500
Edson, John W	500	Erickson, Jeff K	500	Felt, Jeffrey	500
Edwards, Scott R	1,000	Erickson, Joan	1,000	Feltmann, Jeffrey A	1,000
Egan, Millie	2,000	Erickson, John D	250	Fenstermaker, Douglas	1,000
Egeland, Howard J	250	Erickson, Kim K	250	Ferguson, J Bruce	500
Eggleston, Bonnie M	700	Erickson, Kristine	750	Ferguson, John D	1,000
Ehlen, Charles	250	Erickson, Neal D	500	Ferkinhoff, David	500
Eibensteiner, Becky	250	Erickson, Patrice A	500	Ferris, Ardelle	250
Eibensteiner, Gregory R	500	Erickson, Robert O	700	Fetter, John E	500
Eibensteiner, Herbert A	2,000	Erickson, Ronald	750	Fettters, Jeffrey	1,000
Eibensteiner, Joseph	250	Erickson, Rondi C	500	Fettters, Marcia	1,000
Eibensteiner, Keith	500	Erlandson, Sara	1,000	Fickbohm, Roger D	250
Eibensteiner, Laurie	1,000	Ernst, Frank	250	Fidler, Howard A	400
Eibensteiner, Marcel	2,000	Ernst, Victoria Y	250	Fiedler, Pat	500
Eibensteiner, Robert	1,000	Eshraghi, Roohollah	1,000	Field, Litton E S	1,000
Eibensteiner, Ronald E	1,000	Eshraghi, Soodabeh	1,000	Findell, Gary C	250
Eichinger, Robert W	1,000	Estep, Janet O	250	Finerman, Cynthia	2,000
Eid, Gordon	800	Estes, Jim	250	Finerman, Ralph	2,000
Eide, David L	250	Ettinger, Jeffrey M	1,000	Fink, Kenneth M	1,000
Eidsness, Paul T	500	Eugster, Camie	1,000	Finley, Michael J	250
Eidson, Gary C	500	Eugster, Jack W	1,000	Finsand, Bert	600
Eifert, Mark R	500	Evans, Charles R	1,000	Finstuen, Mark	250
Einess, Del H	250	Evans, Janet C	1,000	Firouztash, C	1,000
Einess, Jon	400	Evans, Judith A	1,000	Firouztash, Dr H	1,000
Einess, Ward L	1,000	Evans, Mary	1,000	Fischer, Peter W	450
Eisele, Jonathan	500	Evans, Nancy	500	Fischer, Steve R	300
Ekholm, Laura C	250	Evans, Robert	1,000	Fish, Irving D	1,000
Ekren, Anthony T	860	Evans, Robert E	1,000	Fisher, Bruce	250
Elkawa, Hassan M	1,000	Evrard, Lita W	500	Fisher, Gregory D	250
Elkjer, Jennifer C	300	Faa, Lowell	500	Fisher, Steven	500
Elkjer, Joseph H	500	Faber, James J	250	Fisher, William C	400
Ellgen, Mike	1,000	Fabian, Joan C	1,000	Fishman, Jay	1,000
Ellingboe, John	2,000	Fafinski, Mary C	500	Fishman, Randy L	1,000
Ellingson, Thomas	250	Fagen, Diane	1,000	Fisk, Wallace K	250
Elliott, Diane M	500	Fagen, Ron	1,000	Fiterman, Linda	1,000
Ellis, Gary L	1,000	Fagen, Traci	1,000	Fiterman, Michael B	1,000
Ellis, Michael P	250	Falk, Annie	1,000	Fitzhugh, J R	500
Ellwein, Michael	250	Falk, Michael S	1,000	Fleck, Dave	500
Elsen, Julie A	2,000	Fallon, Patrick R	1,000	Fleischhacker, Gilbert J	500
Elsen, Katherine E	1,000	Fantle, Phillip	250	Fleischhacker, Joseph F	500
Elsen, Lawrence D	1,000	Farrell, Brian	500	Fleischhacker, Mary M	500
Elsenpeter, John C	250	Farrell, John	1,000	Flood, Deborah	1,000
Elsholtz, Bob	250	Farrell, John F	500	Flood, John L	1,000
Elsholtz, Marilee	250	Farrell, Mrs John	1,000	Florine, Brent L	250
Elsholtz, W E	500	Farrell, P Beau	500	Flottmeier, Suzanne	250
Emery, Ann M	525	Farrell, Theodore N	500	Flugum, Michael	500

Major Donors to Principal Campaign Committees

(Donors are sorted alphabetically by Parties, Individuals, Lobbyists, Funds, Candidates, Other)

Flynn, Lysa	1,000	Friendly, Ian R	1,000	Geraci, Joseph A	1,000
Flynn, Thomas P	500	Friesen, Dean L	250	Geraty, Patricia	250
Flynn, Vincent	1,000	Frisbee, Alice M	600	Gerend, Michael J	1,000
Fogarty, Mike	250	Fritts, Hollis	250	Gergen, Mark	1,000
Foley, Robert F	250	Fritz, Michael R	250	Gerhardt, Alan	500
Foley, Tom	1,000	Fritze, Steven L	1,000	Gersick, Barry A	500
Foote, Dan	500	Fritze, Susan G	1,000	Ghafouri, Amin R	1,000
Ford, Olivia	1,000	Frobenius, John	500	Ghafouri, Atousa M	1,000
Ford, Silas	1,000	Froelich, Marilyn R	250	Ghafouri, Behnaz	1,000
Forss, Kent J	250	Fronk, Jeffrey P	500	Ghafouri, Masoud	1,000
Forstrom, C R (Kelly)	250	Fullerton, Robert W	500	Ghafouri, Narjes	1,000
Forstrom, Janet	1,000	Fulton, Douglas P	1,000	Ghafouri, Saeid	1,000
Forstrom, John T	1,000	Furrie, A	500	Gherty, John E	1,000
Forstrom, Marsha	1,000	Furst, Ann D	1,000	Gibbs, Theresa	1,000
Forstrom, Norma	250	Furst, Robert D	1,000	Gibilisco, Joseph A	250
Forstrom, Perry	1,000	Fusaro, Joseph M	500	Giere, S M	300
Forstrom, Philip	1,000	Fusco, Diane M	500	Giesen, Deborah M	300
Forsythe, John	1,000	Gabriel, David L	500	Gilbert, Shelli J	250
Forsythe, Theresa	500	Gaddie, David M	250	Gilbertson, Bryce	250
Forsythe, Thomas	250	Gage, Barbara C	1,000	Gilbertson, Jeanne	250
Fortun, Terry L	1,000	Gage, Edwin C	1,000	Gilbertson, Peter A	750
Fortun, Wayne	1,000	Gahlon, Dan	1,000	Gilbertson, Ryan	500
Foss, Frank	500	Gainey, Wesley R	250	Gill, Marion R	250
Foster, Teresa A	250	Gaither, David C	2,000	Gillespie, Barry	500
Foster, Timothy D	250	Gaither, Susan K	2,000	Gilliand, Denver S	500
Foussard, William L	250	Gallivan, Barbara J	250	Girard, Becky Jo M	1,000
Fowke, Benjamin	500	Gallivan, Robert J	250	Gisselbeck, Peter	250
Fowke, Paula L	500	Gamst, Paul M	250	Gisselbeck, Sharon	250
Fox, Bill C	600	Gamst, Wendy	250	Gitis, Nancy I	500
Fox, Edward F	250	Gander, James L	500	Givens, Linda A	500
Fox, Jim	500	Gander, Lisa	250	Givens, Michael J	500
Fox, Sandra M	250	Gandrud, Erick	550	Glader, Timothy G	250
Fox, Sue	500	Gandrud, Gary L	300	Glumack, Jenny R	1,000
Foy, Sean	500	Gannon, David M	250	Goering, David A	250
France, Alfred	250	Garberg, James S	300	Goering, Kelly A	250
Francis, Michael	1,000	Gardner, James P	250	Goerss, Douglas E	250
Franklin, James T	250	Gardner, Joan L	250	Goetze, Jonathan D	1,000
Franklin, Keith	1,000	Gardner, Mark E	1,000	Gogel, Raymond E	1,000
Frankman, Leland J	1,000	Garg, Satya P	250	Goggin, Joseph	250
Frankman, Marles	1,000	Garin, David L	250	Goldberg, Arlin B	400
Fransen, Robert L	500	Garlough, Al	500	Goldberg, David A	700
Fraser, Denica	500	Garner, Gary L	750	Goldberg, Luella	250
Frauenshuh, David	2,000	Garner, Marsha	500	Goldbloom, Alan L	300
Frauenshuh, Sandra	2,000	Garry, Daniel	250	Goldfine, Harold	1,000
Frazier, Jeffery D	1,000	Garske, Stephen	625	Goldhaber, Mark E	250
Frazier, Susan M	500	Garthwait, Jeffrey J	250	Goldsmith, Margaret	1,250
Frederickson, Shooter	300	Garvey, Catherine	250	Goldsmith, Stephen	1,250
Freitag, Kirsten	800	Garvey, Edward A	500	Goldstein, Bruce E	1,000
Freitag, William	300	Garvey, James M	500	Golle, John T	500
Frels, William B	500	Garvey, Timothy	1,000	Gongoll, Richard	450
Frenz, Stephen A	1,000	Gasal, John	250	Goodland, James D	250
Frenzel, William	500	Gassen, Clark	1,000	Goodman, John G	2,000
Frey, Eugene U	2,000	Gaumer, Gayle	1,000	Goodman, Shane A	2,000
Frey, James	1,000	Gawlik, John A	250	Goodman, Sidney	2,000
Frey, Karen B	300	Gehlen, Joseph J	250	Goodrich, Bruce S	500
Frey, Mary F	2,000	Geier, Linda M	300	Goracke, Edna	250
Frey, Mary W	1,000	Geisler, John E	250	Gordon, John	500
Friedel, James	500	Gentling, Greg	250	Gorman, Colum A	1,000
Friedlander, James T	250	Gentling, Sharon	250	Gorman, Elizabeth	1,000
Friendly, Carol P	550	Gephart, John S	250	Gorman, Michael	1,000

Major Donors to Principal Campaign Committees

(Donors are sorted alphabetically by Parties, Individuals, Lobbyists, Funds, Candidates, Other)

Gorman, Sherry A	500	Groechel, Gregg D	500	Hansen, David	250
Gorman, Una	1,000	Groechel, Laurie	500	Hansen, Gary J	250
Goronkin, David	500	Groteboer, Audrey C	250	Hansen, Heather	250
Gotlieb, David	1,000	Gruidl, Gerald J	500	Hansen, Kyle M	350
Gougeon, Franck L	250	Grundhofer, Jerry A	2,000	Hansen, Michael J	325
Gould, Michael F	400	Grundhofer, John F	2,000	Hansen, Michael T	500
Grabski, David A	250	Grundhofer, Kathleen A	2,000	Hanson, Bruce E	250
Gracyalny, Jerome	300	Grunewald, Joan	1,000	Hanson, Clifford R	250
Graf, Albert J	1,000	Gudorf, Evelyn M	500	Hanson, Daniel	250
Graf, Mary Ann	1,000	Gudorf, Kenneth F	500	Hanson, Katherine J	250
Grafstrom, James	250	Guerrero-Anderson, Esperanza	1,000	Hanson, Melony	2,000
Grafton, Susan S	500	Guetter, Stephen E	500	Hanson, Michael	1,000
Graham, Maurice	1,000	Guggemos, Julie	500	Hanson, Robert	2,000
Grande, Mary B	1,000	Guidera, Aimee R	500	Hanson, Roger L	300
Grando, Joseph J	1,000	Guidry, James R	250	Hanson, Thomas M	500
Grando, Kathleen J	1,000	Gunderson, Glen E	500	Hanssens, David P	1,000
Grandstrand, David P	500	Gunderson, Jan	1,000	Hargis, William J	350
Grangaard, Margot E	1,000	Gurstel, Todd L	1,000	Harmon, Douglas D	300
Grangaard, Paul D	1,000	Gustafson, James	300	Harn, Virginia	250
Grant, Colleen J	1,000	Gustafson, Michael P	500	Harrington, Jean	1,000
Grant, Greg	320	Gustafson, Thomas	500	Harrington, Michelle H	300
Grant, Nancy E	600	Haagenson, Paul C	250	Harrington, Richard J	1,000
Grant, Peter M	1,000	Haaland, Corey L	500	Harris, Edward J	1,000
Graur, Gabriel	250	Haberkorn, Sandra J	500	Harris, Georgianna L	1,000
Gray, Timothy M	1,000	Habicht, William M	500	Harris, Kevin	1,000
Greeley, Lisa C	2,000	Haesler, John D	250	Harris, Martha K	1,000
Greely, Larry C	2,000	Hagan, Patrick J	750	Harris, Robert	250
Greely, Patricia A	2,000	Hagberg, Debra	400	Harrison, Julie M	1,000
Greely, Troy A	2,000	Hageman, Colleen	500	Harrison, Keith N	1,000
Green, Beth A	2,000	Hageman, Robert	500	Harrison, Scott	1,000
Green, Frank C	250	Hagen, Mark A	250	Harristhal, Christopher	950
Green, Jeffrey M	2,000	Hager, Eric	300	Harrold, Michael D	250
Green, Joseph T	500	Hager, Robert J	1,000	Hart, Cathy J	1,000
Greenberg, Percy	500	Hagestad, Christian A	500	Hart, Kevin	1,000
Greene, Jerry	1,000	Haglund, James E	1,000	Hart, Polly S	1,000
Greener, John	500	Haglund, Kathleen M	1,000	Hartman, Brian J	250
Greenstein, Victor S	500	Haglund, Kelly	500	Hartman, Tamora R	250
Greenwald, James M	250	Haglund, Michael	500	Hartman, Todd G	250
Greenwood, Harold W	250	Hagstrom, Jodie E	250	Hartnack, Dail L	750
Greiner, Jeff	1,000	Hais, Samuel J	1,000	Hartnack, Richard C	250
Greiner, Teri	1,000	Hale, Larry E	250	Hartos, Gregg	500
Greischar, Jeff	300	Hale, William M	500	Hasek, Donald W	1,000
Greskowiak, Brent L	1,000	Hall, Brian	1,000	Haselow, Justine P	1,000
Greskowiak, Karol C	1,000	Hall, Daniel	250	Haselow, Robert E	2,000
Gresser, Amy R	400	Hall, Heather M	2,000	Hassan, Kale	250
Gresser, Joan M	375	Hall, Joseph A	2,000	Hassel, Richard A	250
Gresser, Michael J	250	Hall, Linda T	1,000	Hasskamp, Diane	500
Griebenow, Frank T	1,000	Hall, Loran	1,000	Hasslinger, Christopher V	500
Griebenow, Karen J	1,000	Halleen, Arlene	250	Hasslinger, Julie Ann	900
Griep, John G	250	Halleen, Gary M	250	Hasslinger, Michael	500
Grier, Ralph V	300	Halleland, Keith J	500	Hatch, Ralph G	300
Grieve, Florence B	2,000	Hallstrom, Bonnie R	600	Haub, Susan	250
Grieve, Pierson M	2,000	Hallum, Robert E	250	Haugen, Dan K	500
Griffin, Barbara R	1,000	Halverson, Roger L	500	Haugen, Diane M	250
Griffin, Bobby	1,000	Halvorson, Beth	250	Haugen, Gary	250
Griffin, Ellen	500	Hamm, Edward	800	Haugen, Roger W	450
Griffith, John	1,000	Hammer, Blane	250	Haughey, Matthew T	500
Griffith, Lisa A	1,000	Hamra, Sam F	1,000	Hauser, Jack L	450
Griggs, James E	500	Handley, Thomas W	250	Hauser, Melissa	250
Grodnick, Howard E	2,000	Hansen, Carl	250	Hausladen, Carla	500

Major Donors to Principal Campaign Committees

(Donors are sorted alphabetically by Parties, Individuals, Lobbyists, Funds, Candidates, Other)

Hawkins, Amy H	1,000	Herrick, Gregory E	750	Hoffman, Clifford W	500
Hawkins, Mike	750	Herriges, Kenneth	350	Hoffman, Georgia A	450
Hawkins, Tina Marie	750	Herring, Andrew	250	Hoffman, Michael J	1,000
Hawkins, William	1,000	Herrmann, Joseph C	250	Hoffman, Norman	1,000
Hawley, James	350	Herron, Carson D	250	Hogan, Randall (Randy)	1,000
Hawn, Melissa A	1,000	Herschend, Peter F	1,000	Hogan, Sara	1,000
Hay, Nancy	1,000	Hesli, Philip	250	Hohenstein, Karl R	350
Hay, Thomas	1,000	Hess, Kevin G	250	Hohenstein, Keith W	500
Hayden, Bonnie J	250	Hesse, Eric C	500	Holasek, Dean A	250
Hayden, Michael	250	Heuer, Jill R	250	Holderness, Eugene S	350
Haymaker, James N	500	Heuer, Ty D	250	Holland, Dennis	250
Hays, Christine	2,000	Heyman, William	500	Holland, Dennis J	500
Hazel, Douglas E	500	Hickey, Doris	500	Holland, Royce J	1,000
Head, Douglas	1,975	Hickey, James B	1,000	Holmer, Carol J	250
Head, Martha	2,000	Hickey, Michael P	1,000	Holmer, Stuart C	250
Heath, Jill M	2,000	Hickey, Scott S	250	Holmes, Gary	2,000
Heath, John V	2,000	Hickman, Eugene	300	Holmstrom, Leslie	500
Hedberg, Jean M	1,000	Hicks, Kerry D	250	Holt, Orbin A	1,000
Hedberg, John	1,000	Hicks, William C	1,000	Holtz, Thomas	300
Hedstrom, Howard J	300	Hidy, Richard J	1,000	Homan, Matthew J	500
Heenan, George M	500	Hilde, Al	500	Hooks, Brian	500
Heenan, Lucille M	500	Hilde, Todd L	500	Hooley, John H	1,000
Heeter, Robert	500	Hildebrandt, Bradford W	1,000	Hopkins, Kenneth R	450
Hegge, Richard	500	Hilker, Georgeanne	250	Hopman, Jacquelyn L	400
Heidebrink, Larry	250	Hill, Arthur J	250	Hopper, Robert	750
Heien, Amanda	1,000	Hill, Jeannette M	1,000	Horita, Thomas F	1,000
Heigl, Mark E	250	Hillman, Jennifer	250	Horn, Nancy L	250
Heilicher, Amos	500	Hillstrom, Brad	1,000	Horn, Theron R	250
Heilicher, Ira	750	Hillstrom, Tina	1,000	Horner, Thomas F	1,000
Heimark, Dr John	750	Hilton, Donnette	300	Hosch, Robert F	1,000
Heinen, Leon J	250	Himle, John	1,000	Hoskins, Dorothy	500
Heinen, Thomas F	275	Himle, Karen	1,000	Houck, Paul R	300
Helgeson, Michael	700	Hinck, Jeffrey J	1,000	Houghtaling, Thomas W	250
Helland, Mark	500	Hinck, Michelle	1,000	Houle, Helene	1,000
Hellervik, Mary Catherine S	250	Hinderaker, John	1,000	House, Helen M	1,000
Hellie, Peter	250	Hindermann, Mark	500	Housley, Phillip	300
Hemler, David M	500	Hines, Carol	250	Houston, Dick	1,000
Hemler, Laura R	500	Hines, John W (Jack)	250	Houston, John R	1,000
Hempel, Judy	1,000	Hirschfeld, A Barry	500	Howard, James	850
Hempel, Keith J	1,000	Hirschfeld, Arlene	500	Howe, Michael C	1,000
Hemsley, Stephen J	500	Hislop, Scott H	500	Howell, Lawrence W	250
Henderson, David A	250	Hitchner Fluke, Susan F	250	Howell, Meredith E	1,000
Henderson, Stuart C	250	Hitesman, Darcy	250	Howse, G Craig	2,000
Hendrickson, Eric	250	Hobbins, Robert L	250	Howse, Lisa	2,000
Hendry, Bruce	500	Hoberock, Gregory E	1,000	Hoy, Brian	250
Heneman, John R	1,000	Hochmayr, David	500	Hoyme, James A	500
Heneman, Roderick J	500	Hockert, Eric	250	Hoyt, Pamela J	500
Henke, Tom L	250	Hodder, Sue	500	Hoyt, Steven B	500
Henley, Joel D	250	Hodder, W A	750	Hsiao, Hoyt	250
Hepp, Bradley J	250	Hodnik, Alan	250	Hubbard, Karen H	1,000
Heppner, Paula	500	Hoel, Dorothy	250	Hubbard, Stanley S	1,000
Heppner, Ted	500	Hoel, Richard A	250	Huber, Kathy	250
Heppner, Will J	500	Hoeschen, David	250	Huber, Robert C	250
Herbst, Adrian E	250	Hoeschen, Rebecca	250	Hudgens, Johnny	1,000
Herman, Dan	250	Hoesley, Joseph C	500	Hudgens, Susan	1,000
Hermel, Darcy	250	Hoey, Diane C	250	Huffer, Margaret A	1,000
Hermel, David	250	Hoey, Gail B	500	Huffer, Russell	1,000
Herr, David F	500	Hoey, Joseph A	500	Hughes, Cilla	500
Herreid, Denell M	250	Hoff, Joe	500	Hughes, Daniel J	250
Herreid, Warren G	1,000	Hoffman, Ann	1,000	Hughes, Keith F	350

Major Donors to Principal Campaign Committees

(Donors are sorted alphabetically by Parties, Individuals, Lobbyists, Funds, Candidates, Other)

Hughes, Thomas	500	Jenkins, Thomas H	500	Johnson, Peter J	250
Hugoson, Gene	625	Jennings, Joel	500	Johnson, Phillip L	500
Huie, Hong	500	Jennings, Mary Lee	500	Johnson, Robbin S	250
Hukriede, Timothy L	250	Jensen, Ann G	1,000	Johnson, Ruth M	1,000
Hull, Thomas S	500	Jensen, Gordon	1,000	Johnson, Sankey	1,000
Humke, Kristin J	250	Jensen, Mary Rose	400	Johnson, Sarah A	500
Humphrey, Alison C	500	Jensen, Scott	400	Johnson, Scott J	500
Humphrey, Andrew	600	Jensen, Sharon	500	Johnson, Shirley V	250
Humphreys, David	1,000	Jensen, Sharon L	350	Johnson, Spencer	500
Hund, Thomas N	1,000	Jensen, Vicki S	1,000	Johnson, Steffen	250
Hunstad, Robert	250	Jensen, William V	500	Johnson, Thomas D	500
Hunter, Bryan P	250	Jenstad, Terri L	250	Johnson, Timothy A	250
Hunting, James	1,000	Jepko, Jon M	250	Johnson, Todd	500
Huscher, Justin S	1,000	Jessen, Mark H	250	Johnson, Todd W	1,000
Huseby, Douglas V	250	Jeter, Mark	500	Johnson, William E	500
Huseby, Julie A	250	Jilk, Francis C	500	Johnson-Harding, Winona	250
Hussey, Michael E	250	Jobe, Lowell A	1,000	Jones, Cara	250
Hust, David	250	Johannson, John	250	Jones, Carolyn	500
Hyduke, John	250	John, Bill	250	Jones, Ezell	250
Ice, Carl R	500	Johnsen, Bricker M	250	Jones, Herb	250
Igel, David O	500	Johnson, Allan N	250	Jones, James L	250
Ihlenfeld, Jay V	1,000	Johnson, Alvin L	550	Jones, Leslie B	1,000
Ihrke, Thomas	250	Johnson, Betty W	1,000	Jones, Mark Z	250
Imholte, Stephen G	250	Johnson, Carol M	300	Jones, Martha N	250
Ingebrand, Thomas M	250	Johnson, Christine	250	Jones, Mary Staughton	339
Iverson, Timothy R	250	Johnson, Christopher	1,000	Jones, Nancy M	1,000
Ives, Mary	500	Johnson, Craig M	250	Jordahl, Mark	250
Ives, Michael J	500	Johnson, Dale	350	Jordan, Katherine J	750
Jabbour, Gabriel	1,000	Johnson, Daniel J	500	Jordan, Paul	1,000
Jackman, Michael C	350	Johnson, Danyel M	500	Jordan, Peter	750
Jackson, Darren R	1,000	Johnson, Dean	1,000	Jorgensen, Paul T	250
Jackson, J David	500	Johnson, Dennis B	250	Judd, Steven W	500
Jacob, Beth	840	Johnson, Elizabeth B	1,000	Juelich, Diana	1,000
Jacob, John C	500	Johnson, Galen G	1,000	Juelich, Jerome C	1,000
Jacobs, Alexandra	2,000	Johnson, George W	250	Julen, Robert W	250
Jacobs, Irwin	2,000	Johnson, Jane	400	Jundt, James	1,000
Jacobs, Mark E	2,000	Johnson, Janice I	250	Jundt, Mary	1,000
Jacobson, Clifford S	250	Johnson, Jared J	250	Jurek, Dorothy A	500
Jacobson, Dale	1,000	Johnson, Jason A	250	Kadoun, Elizabeth	350
Jacobson, James P	250	Johnson, Jeffrey M	500	Kaegi, Bryan J	500
Jacobson, Joanne	1,000	Johnson, Jennifer	1,000	Kahler, Diana L	500
Jacobson, Kent A	300	Johnson, Jerald S	1,000	Kahn, Susan D	250
Jacobson, Wayne	600	Johnson, Joel W	1,000	Kaiser, Thomas W	1,000
Jaeger, Alice L	250	Johnson, Karen	250	Kalla, Mark J	250
Jaeger, Barry	500	Johnson, Kent L	500	Kalleberg, Daryl W	2,000
Jaeger, William J	250	Johnson, Kenton M	250	Kallok, Michael J	500
Jain, Anil K	250	Johnson, Krista L	300	Kaminski, M G	500
Jain, Pankaj K	250	Johnson, Lee	500	Kamp, Anthony E	250
Jamar, Lorraine P	300	Johnson, LuAnne R	250	Kamp, Eileen	250
Jambois, John C	1,000	Johnson, Lynn W	1,000	Kampbell, Marie	250
James, Bruce A	500	Johnson, Margaret	250	Kampbell, Ted	250
Jarocki, James C	500	Johnson, Margaret A	1,000	Kane, Christopher M	250
Jarvis, Cynthia N	250	Johnson, Mark D	250	Kanuit, Gary L	500
Jarvis, Peter E	250	Johnson, Mark L	250	Karam, Kamal	500
Jasper, John B	1,000	Johnson, Marvin D	250	Karatz, B	2,000
Jasper, Kay M	1,000	Johnson, Michael H	1,000	Karlen, Craig L	250
Jaspers, Anthony C	400	Johnson, Molly A	250	Karos, Cynthia Z	325
Javens, Duane	500	Johnson, Neel C	700	Karwowski, Zbigniew	250
Javens, J J	500	Johnson, Orville	1,000	Kasbohm, Charles P	250
Jenkins, Joyce C	500	Johnson, Paul	1,000	Kauffman, Christopher	500

Major Donors to Principal Campaign Committees

(Donors are sorted alphabetically by Parties, Individuals, Lobbyists, Funds, Candidates, Other)

Kaufman, Ronald C	1,000	King, Sally T	250	Koger, Richard L	1,000
Kaur, Harpreet	250	Kinghorn, Sandy	250	Kohls, Kelly	300
Kazeminy, Feri	2,000	Kinkead, John B	1,000	Kohner, Steven G	500
Kazeminy, Jibil	2,000	Kinkead, Judith	1,000	Koll, Laurence F	300
Kazeminy, Nader	1,000	Kinney, E Robert	500	Koneck, Debra K	700
Kazeminy, Nader C	2,000	Kinning, Joseph T	1,000	Kopp, L C	1,000
Kazeminy, Nasser J	2,000	Kinsella, John P	350	Kopp, Mary K	250
Kazeminy, Sima	1,000	Kirby, Gerry	275	Kopperud, Wanda K	500
Kazeminy, Yvonne	2,000	Kirby, Karen	450	Kordonowy, Janet	1,000
Keating, Frank	500	Kirila, Gene	500	Kordonowy, Thomas	1,000
Keegan, JoEllen M	1,000	Klapmeier, Steven	250	Kornovich, Jack B	750
Keegan, Michael J	1,000	Klas, Robert	1,000	Kortgard, Rosemary A	250
Keenan, Dawn	500	Klas, Sandy	1,000	Kosel, Jerry	250
Keenan, William	1,000	Kleckner, Kirk	250	Kozitka, Duane A	250
Kehe, Wesley W	250	Klein, Alan C	500	Kozlak, Jodeen A	1,000
Keith, A M (Sandy)	750	Klein, Jean A	750	Kozlak, Nicholas J	1,000
Kelleher, Robin N	1,000	Klein, Keith R	250	Kraemer, Michael R	1,000
Keller, Michael N	500	Klein, Laurel L	500	Kragt, Harlan J	250
Kellogg, Esther	1,000	Klein, Michael E	500	Kramer, Mary	1,000
Kellogg, Martin	1,000	Klein, Michael F	1,000	Kramer, P M	1,000
Kelly, Christopher P	2,000	Kleppe, Roger W	650	Kramer, Randy	400
Kelly, Mary	1,000	Kling, Cris	250	Kraskey, Timothy J	500
Kelly, MaryAnn B	2,000	Klodt, Kevin	500	Krause, Dennis	500
Kelly, Richard C	1,000	Klodt, Paul	1,000	Krauss, William E	250
Kelly, Steven	250	Klopp, John	250	Krauze, Victor P	500
Kelly, Thomas O	750	Kluempke, George	450	Krawczyk, Jonathan	1,000
Kelly, Warren	250	Klug, Helen	750	Krawczyk, Sarah	500
Kelzer, Dorothy A	300	Knaak, Fritz	500	Krebsbach, Karen M	1,000
Kemp, Jeffrey R	250	Knight, Barry	500	Krebsbach, Tom	1,000
Kenna, Brian	500	Knight, Tyrone	470	Kreisel, Ronald	600
Kennedy, Steven C	500	Knoblach, Janet	250	Kreps, Ronn B	1,000
Kenyon, Joseph D	250	Knobloch, Damon	1,000	Kroll, Mark W	500
Kenyon, Mark E	250	Knoke, Les	1,000	Kroon, Michael E	250
Kepple, Lloyd	250	Knoll, Mary	1,000	Kruger, Paula	1,000
Kerr, Jo Anne	500	Knoll, Peter	250	Kruger, Robert A	1,000
Kerr, Michael G	500	Knopp, David C	500	Krumm, Richard	300
Kessler, Irvin R	1,000	Knowlan, Bruce	750	Krump, Philip P	1,000
Ketelsleger, Candace A	250	Knowlton, Nancy V	500	Kuefler, David	250
Ketelsleger, Kevin S	250	Knox, David	1,000	Kuepers, Douglas A	1,000
Kettelkamp, Alan C	250	Knuth, Marlys	500	Kuepers, Muriel	500
Khanna, Anjali	1,000	Knuth, Steven	250	Kuepers, Steven D	300
Kharbanda, B L	250	Knutson, Robert	250	Kuether, William	250
Kieltyka, Peter	250	Knutson, Robert A	250	Kuhrmeyer, Carl A	300
Kierlin, Robert	1,000	Knutson, Steven J	250	Kunde, David A	450
Kiester, Charles E	300	Koch, Barbara G	2,000	Kuntz, John J	250
Kiester, Mary F	300	Koch, Charles G	250	Kuntz, Timothy J	300
Kight, Peter J	2,000	Koch, Dave	250	Kunz, Daniel L	1,000
Kight, Terri J	2,000	Koch, David A	2,000	Kunz, David C	250
Kimmes, Anita	250	Koch, David H	1,000	Kunz, Vicky L	1,000
Kimmes, Todd	250	Koch, Larry	250	Kuplic, David	500
Kincade, Robert A	250	Kocina, John M	250	Kusch, Jeff	350
King, D Randall	250	Koehl, Harvey	400	Kvam, Gregory A	500
King, Gina	500	Koehl, Kenneth	300	Kvistad, Steven	1,000
King, Jean	250	Koehl, Randy	250	Kwakenat, John	1,000
King, Jeffrey H	250	Koenecke, Ted L	250	Labeau, Colleen J	1,000
King, Joseph	400	Koenig, Allen	250	LaBode, Moyo M	500
King, Lawrence R	350	Koenig, Anne	250	Labosky, John J	250
King, Richard H	1,000	Koepke, Kevin M	250	Lacher, Joseph P	1,000
King, Robert P	250	Koeppen, Matthew T	500	Ladell, Geoffrey	250
King, Ronald A	250	Koffler, Adam	350	Lafflamme, Steven	250

Major Donors to Principal Campaign Committees

(Donors are sorted alphabetically by Parties, Individuals, Lobbyists, Funds, Candidates, Other)

Lafrence Erickson, Karen	500	LeDoux, Scott	300	Lindbloom, Paul	250
Lafrence, Andrew	500	Lee, Colleen B	250	Linder, Douglas R	500
Lahti, Joseph J	250	Lee, James A	250	Linder, John	250
Lalor, Angela S	500	Lee, James L	250	Lindholm, C Paul	375
Lam, Ken	500	Lee, Kathleen Stockhaus	250	Lindholm, Paul	250
Lambert, Cynthia K	250	Leegard, L M	500	Lindner, Doug C	1,000
Lambert, Mark W	600	Lehman, David D	250	Lindner, Ileen M	1,000
Lamson, Robert A	1,250	Lehmann, Ernest	250	Lindon, Carrie	1,000
Lance, Derrick	1,000	Leighton, Jean	250	Lindon, Matthew	1,000
Lance, Mae	1,000	Leininger, Charles A	650	Lindsay, Daniel T	2,000
Landsburg, Marie A	700	Leininger, Lorilee	1,000	Lindsay, Michael A	250
Landwehr, Daniel	450	Leisen, John	350	Lindseth, Michael J	250
Lang, Francis W	250	Lenzen, David B	500	Lindstrom, Ernest A	275
Langmade, Mark G	300	Leonard, James D	250	Lindstrom, Gary	1,000
Langmo, Keith	250	Leone, James S	500	Lindstrom, Richard	1,000
Langseth, Bruce	1,000	Leppik, Ilo	700	Lineweaver, Jon K	250
Langseth, Lynda	1,000	Leroux, James A	250	Lingo, Irving E	1,000
Laniado, Pauline	250	Leshner, Cynthia	1,000	Linstroth, J Thomas	500
Laniado, Roberto	250	Leshner, Dennis	250	Lintreur, Sam	250
Lanigan, John	1,000	Lethert, David D	500	Linville, Margaret D	400
Lanners, Alan	1,000	Lethert, William A	825	Lisle, Erin K	500
Lanners, John	1,000	Letsche, David J	500	Little, Fred K	450
Lanners, Leonette M	1,000	Leu, Jeffery D	250	Littlejohn, Jaymes D	750
Lanners, Norma	1,000	Leu, Karen M	250	Litwin, Mary Pat	500
Lantzer, Rebecca L	2,000	Leupke, Steven D	500	Litwin, Michael D	500
Lapidus, Neil	1,000	Levine, Robert	2,000	Livingston, Douglas D	250
Larsen, Gregg J	250	Levy, Roger N	250	Lloyd, Jill L	250
Larson, A Gwen	250	Lewis, A Daniel	500	Loch, Matthew	250
Larson, Bethany	250	Lewis, Bonita E	500	Lockner, John E	500
Larson, Bruce K	1,000	Lewis, Douglas	250	Lockridge, Mary Louise	750
Larson, Clifford W	500	Lewis, Guilford S	500	Lockridge, Richard A	500
Larson, David M	1,000	Lewis, Jay A	1,000	Loeb, Brett R	300
Larson, Doretta A	300	Lewis, John J	250	Loehr, Cheryl K	500
Larson, Elliot	1,000	Leyh, Donald	299	Loehr, David A	500
Larson, James D	400	Li, Dominic H	1,000	Loftness, Ted	250
Larson, Jerold	350	Libbey, Keith	250	Loftsgaarden, Jeff	250
Larson, Kathleen M	1,000	Libbey, Pat	250	Logelin, Sandra L	250
Larson, Keith W	500	Lichter, Janice L	750	Lohs, Beverly A	500
Larson, Kenneth D	350	Lichter, John C	750	Loidolt, Cecilie	250
Larson, Kent	250	Liden, Debora K	250	London, Michael	800
Larson, Mark S	250	Liedl, Joseph E	250	Longacre, Carolyn	1,000
Larson, Monroe B	250	Liefschultz, Dee Dee	250	Longlet, Donald M	1,000
Larson, P Robert	250	Liefschultz, Steven	250	Longlet, Margaret L	1,000
Larson, Robert K	250	Liepert, D R	750	Longren, David	500
Larson, Shaun A	250	Liesch, Andrew	1,000	Longtin, Brent D	250
Larson, Tami J	250	Liesch, Brian	1,000	Loon, Jenifer	250
Larson, Vern B	1,000	Lieser, Rosalyn	300	Lord, Margaret	500
Latta, David L	250	Lietz, Albert W	1,000	Lorence, James	250
Latto, Lew	300	Lietz, Marsha L	1,000	Loveless, Scott A	250
Laukka, Lawrence	600	Lillemoe, Kent O	250	Low, Lawana	1,000
Laurion, David C	250	Lilly, John N	1,000	Low, Robert	1,000
Lawton, Wm G	300	Lilly, Katherine	500	Lowe, Mari	1,000
Lawver, Joseph W	250	Lincoln, Dan P	500	Lowe, Thomas	1,000
Lazarus, Barry	500	Lindahl, Adelaide J	750	Loxtercamp, Rosella	350
Laznicka, Christine	300	Lindahl, B John	2,000	Lubben, David	250
Le Jeune, Michael L	1,000	Lindahl, Dennis M	1,000	Lucas, Adrienne Lance	1,000
Leach, Steve J	250	Lindahl, John	1,000	Lucke, Stephen	250
Lebewitz, Joel	350	Lindahl, Sarah B	2,000	Ludeman, Ivan	300
Lecy, Mark D	250	Lindau, Philip J	600	Ludwick, Harriet T	1,000
Leddy, Mark	1,000	Lindberg, Paula J	1,000	Ludwick, William	500

Major Donors to Principal Campaign Committees

(Donors are sorted alphabetically by Parties, Individuals, Lobbyists, Funds, Candidates, Other)

Lueck, Martin R	2,000	Maguire, Karen J	1,000	Marvin, Mary E	500
Luehr, Dana	300	Maguire, Richard N	1,000	Marvin, Paul H	1,000
Lugar, Katherine G	500	Mahler, Eric M	1,000	Marvin, Robert W	1,000
Luikens, Susan A	250	Mahoney, Andrew B	750	Marvin, Sharon	1,000
Luker, Michael A	250	Mahowald, Thomas A	350	Marvin, Susan I	2,000
Lumpkins, Bob L	500	Makens, Diana	1,000	Marvin, William	1,000
Lund, Virginia	250	Makens, Leonard	1,000	Marvin, William A	500
Lundberg, Steven	1,000	Malark, Doug	250	Masko, Marshall T	250
Lunden, Wallace E	250	Malark, Sheryl	250	Mason, Glen	250
Lundgren, Joleen F	250	Malm, Scott C	250	Mason, Katherine B	250
Lundgren, Larry A	250	Malmin, Mariclaire	600	Mason, Paula	1,000
Lundquist, Brian D	500	Malone, Michael W	250	Mason, Phillip J	250
Lundquist, Kelly M	300	Mandery, Craig B	250	Masterson, Daniel J	500
Lundstrom, LN	2,000	Manley, Kevin D	500	Mathews, Gilbert A	800
Lupient, Barbara K	1,000	Manley, Kurt	1,000	Mathiowetz, Mary L	300
Lurton, H William	1,000	Manley, Sara	1,000	Mathwig, Jerry E	350
Luth, Pamela A	500	Mannovich, Merrie	500	Mathy, Charles	1,000
Luth, Randy E	663	Manoles, Michael J	250	Mathy, LeeAnn	1,000
Luther, Anne F	2,000	Marchessault, James	1,000	Mathy, Scott P	1,000
Luther, C David	2,000	Marcus, Bruce D	300	Mathy, Steven	1,000
Lux, Robert C	250	Marinello, Kathryn	1,000	Matthews, Daniel B	300
Luzaich, Donna F	250	Marinello, Matt	1,000	Matthys, Art E	450
Lynch, Katherine L	500	Marinovich, John	500	Matthys, Donna	250
Lynch, Kevin C	500	Marinovich, Mike	1,000	Mattke, Cheryl	250
Lynch, Patrick E	1,000	Mark, Brian	500	Mattke, John H	250
Lynum, Thomas A	300	Mark, Susan E	500	Mauland, Jeff	750
Maas, Philip S	1,000	Markoe Jr, James	1,000	Maxwell, Charles J	750
Mac Farlane, Eunice	250	Marks, Anne	1,000	May, James	250
Mac Farlane, John	300	Marks, Steve	1,000	Mayer, Shannon E	250
Mac Millan, Betty	1,000	Maron, Pamela	2,000	Maynard, Paul A	1,000
Mac Millan, Whitney	1,000	Maron, Stanley E	2,000	McAuliffe, Kenneth S	350
Macaluso, Michael J	1,000	Marquis, David A	550	McBroom, James D	1,000
Macdonald, Cecelia	1,000	Mars Jr, Robert	250	McCabe, Thomas	325
Macdonald, Erica	500	Mars, Jeffrey J	500	McCaffery, Gene	1,000
MacDonald, James K	500	Marsden, Adrian	500	McCarrell, Nancy	250
MacDonald, Robert D	1,000	Marsden, Gary J	250	McCarthy, Anne L	250
MacDonald, Robert W	500	Marsh, Christine L	250	McCarthy, Charles L	250
MacDonald, Scott	250	Marshall, Mary	1,000	McCarthy, Donald W	500
MacFarlane, Charles S	250	Marshall, Siri S	250	McCarthy, Edwin	1,000
MacFarlane, Linda E	250	Marshall, Todd	500	McCarty, James L	250
MacGregor, Todd S	500	Martin, Francine A	250	McCarville, Sue	250
Maciej, James V	250	Martin, George D	700	McCary, Mark T	500
Mackay, Harvey	1,000	Martin, Jennifer H	300	McClung, John	1,000
Maclennan, David W	1,000	Martin, Kathleen A	250	McClung, Paula	1,000
MacMillan, Cargill	1,000	Martin, Lois	650	McClure, Jon P	500
MacMillan, W Duncan	500	Martin, Peter	250	McCollow, Kimberly K	500
MacVey, Kristen M	500	Martin, Roy M	1,000	McConnell, Claire	300
Madden, Teresa S	1,000	Martin, Thomas	300	McConnell, Mary P	600
Maddox, Daniel	260	Martinez, Jason	400	McCormick, Michael C	250
Maddox, Julia	1,000	Martyn, Susan C	1,000	McCrossan, Charles	1,000
Maddox, Wendell	1,000	Marvin Kirchner, Catherine I	750	McCrossan, Thomas C	250
Madel, Christopher W	1,000	Marvin Kirchner, John R	750	McCue, Mike	350
Madison, Thomas F	1,000	Marvin, Bobbie S Comstock	500	McCulloch, Stephen	350
Madsen, Katherine	500	Marvin, Daniel G	1,000	McCullogh, Jim	300
Madson, Eric O	1,000	Marvin, Frank R	500	McDaniels, Stephen J	1,000
Magdsick, John C	500	Marvin, John	1,000	McDonald, Keith J	475
Maglich, Terrance J	500	Marvin, Joseph E	1,000	McDonald, Malcolm	1,000
Magnan, David	500	Marvin, Lorelee	1,000	McDonald, Patricia C	250
Magnuson, Lorretta C	250	Marvin, Margaret A	500	McElpatrick, Robert A	325
Maguire, Frank	250	Marvin, Margaret W	1,000	McElroy, Charles J	250

Major Donors to Principal Campaign Committees

(Donors are sorted alphabetically by Parties, Individuals, Lobbyists, Funds, Candidates, Other)

McElroy, Michael R	750	Mehta, Samir V	250	Mittelsteadt, BA	250
McElveen, Thomas C	350	Meier, Bradley K	500	Moakley, Christopher J	500
McFarland, Richard	1,000	Meixner, Thomas	300	Moe, Lisa A	250
McGarvey, Cynthia G	250	Melanson, Karen J	250	Moffett, David M	500
McGee, Tammy L	250	Melbye, Scott	575	Mohrman, JoAnne	250
McGlennen, Ann	500	Melchert, Joyce	450	Mohs, Michael	1,000
McGough, Thomas J	1,000	Meloch, Michael L	500	Moise, Alix	450
McGowan, Michael B	1,000	Melter, Scott A	600	Moja, Jerald	250
McGrath, Bonnie S	1,000	Melter, Treva A	600	Moline, Donald V	300
McGuire, James	2,000	Menard, John R	2,000	Monaghan, Arthur R	500
McGuire, Sally	2,000	Menning, Alan R	250	Monahan, Michael J	250
McGuire, William	500	Merriman, Madeline	400	Monfort, Richard L	1,000
McHale, William J	1,000	Messerli, William	1,000	Monkman, Kelly	250
McHan, Kalai R	250	Messerly, Chris A	250	Monson, David E	250
McHugh, Alicia A	250	Meyer, Daniel	1,000	Monson, Mary Jo	750
McHugh, Brenda W	1,000	Meyer, David D	300	Monson, Michael J	250
McHugh, John	1,000	Meyerle, Kathleen	250	Monson, Robert	250
McHugh, Michael D	500	Micek, Ernest S	1,000	Montague, Thomas	250
McKay, Randy T	250	Michaels, Lorie	1,000	Montreuil, Charles F	350
McKeag, Jana	1,000	Michaels, Robert	500	Moore, Alfred P	1,000
Mckee, Scott	600	Michels, Daniel	500	Moore, Ann M	500
McKee, Timothy E	250	Mies, Roger	360	Moore, Jack W	300
McKinney, J C	300	Milken, Lowell J	2,000	Mooty, Charles	500
McKinney, Ryan M	250	Milken, Sandra	2,000	Mooty, Elizabeth	500
McKinney, Susan J	300	Miller, Annette	500	Mooty, John W	1,000
McKoskey, Jerome J	1,000	Miller, Damon W	500	Mooty, Paul R	250
McKoskey, Mary C	1,000	Miller, Daniel P	500	Moran, Daniel	1,000
McLean, David J	500	Miller, Deborah L	500	Moreland, Jeffrey R	1,000
McLeod, William	250	Miller, Dennis E	500	Moret, Harlan J	1,000
McMahon, Bob	1,000	Miller, G P	1,000	Morgan, Bennett J	500
McMahon, Emmett J	1,000	Miller, Gerald R	300	Morgan, Randy T	500
McMahon, Teresa	1,000	Miller, Jackie J	500	Morgan, Richard G	1,000
McMahon, William	1,000	Miller, James	250	Morgan, Stacy	1,000
McManus, Stephen	250	Miller, James A	750	Morgan, Todd M	1,000
McMillan, David J	500	Miller, Joseph	300	Morin, Timothy	250
McMillan, Douglas	1,000	Miller, K Brooks	250	Morioka, John	1,000
McMorran, Nancy L	250	Miller, Karen M	250	Moroz, Jennifer J	250
McMullen, Karen	300	Miller, Marie	300	Morris, Richard L	650
McNamara, Dennis	550	Miller, Susan T	250	Morrison, Adrienne	1,000
McNamara, Marie M	1,000	Miller, William	500	Morrison, Clinton	1,000
McNamara, Richard K	250	Miller, William P	500	Morrison, Jane M	1,000
McNeely, Don	1,000	Mills Jr, Stewart	1,000	Morrison, John	1,000
McNeely, Greg	1,000	Mills, Lynne	300	Morrison, T Truxton	1,000
McNeely, HG	1,000	Milnar, Frank J	250	Morrissey, Paul J	250
McNeilus, Garwin	500	Milnar, Lois	250	Morrissey, William	400
McNeilus, Marilee A	1,000	Milne, John D	1,000	Morton, Joseph	1,000
McPherson, Randall M	1,000	Minar Jr, Cush	1,000	Moryn, Joel T	1,000
McQueen, John M	250	Minar, Karen	500	Mosch, Douglas J	525
McQuinn, Alvin E	2,000	Minardi, Dean E	500	Moss, Deanne L	250
McQuinn, Mary A	2,000	Minea, Patrick S	300	Moss, Paul	250
McReavy, William W	250	Minkinen, David	1,000	Mower, William	250
McReynolds, David	1,000	Mitau, Lee R	1,000	Mowry, George Jr	250
McVay, Mary	900	Mitchell, Charles JB	1,000	Mrosla, Tom	250
Mead, Mark	300	Mitchell, Elizabeth (Beth)	250	Muehlhausen, Allan	250
Meadley, Nancy A	250	Mitchell, Jane P	250	Mueller, Gary J	500
Meadley, Walter	250	Mitchell, Mark A	250	Mueller, Janet	500
Means, Paul R	500	Mitchell, Patrick J	250	Mueller, Kim	1,839
Meehan, Thomas L	1,000	Mithun, Mary G	500	Mueller, Margaret C	250
Mehesan, Donald M	500	Mitsch, Marilyn	700	Mueller, Mark	1,839
Mehl, Edward	300	Mitsch, Ronald	500	Mulhere, Tim	250

Major Donors to Principal Campaign Committees

(Donors are sorted alphabetically by Parties, Individuals, Lobbyists, Funds, Candidates, Other)

Mullen, Patrick	250	Nelson, Marty J	1,000	Nye, Robert S	500
Mullen, Sally A	300	Nelson, Michael C	250	Nygaard, Scott R	500
Mulligan, John J	500	Nelson, Michael V	275	Nystedt, Gary W	250
Mullins, Mallory K	2,000	Nelson, Mikel B	500	Oachs, Dean R	250
Mulroy, Daniel B	250	Nelson, Rodney R	250	Oachs, Douglas L	250
Mund, Steven J	250	Nelson, Scott A	1,000	Obele, Gary	410
Munsell, William A	250	Nemeth, Marianne	300	Oberle, Margaret	300
Munson, George	250	Ness, Jay	250	Oberstar, Joel	500
Murnane, Timothy	500	Nestegard, Susan K	500	O'Brien, Andrew M	375
Murphy, John M	250	Neve, Jacqueline M	1,000	O'Brien, Daniel	250
Murphy, Mark A	250	Newland, Richard D	500	O'Brien, Deborah K	375
Murphy, Michael R	250	Newlin, Stephen D	250	O'Brien, J Dennis	1,000
Murphy, Steven J	500	Newman, Frank A	500	O'Brien, Kevin W	500
Murray, Daniel	250	Nichols, James L	250	O'Brien, Susan L	500
Murray, Kenneth R	1,000	Nichols, Steven	500	Obus, Nelson	2,000
Murray, Linda	250	Nicholson, Barbara	1,000	Ochocki, Brian C	500
Murry, Michael J	400	Nicholson, Bruce	1,000	O'Connell, Pamela J	350
Muske, Michael	500	Nicholson, Carol	1,000	O'Donnell, Scott R	250
Musser, Philip A	1,000	Nicholson, Catherine	1,000	Oesterle, Stephen N	300
Muzzy, Steven H	250	Nicholson, David O	1,000	Offerman, Carin	250
Myers, Kenneth	250	Nicholson, Elizabeth	1,000	O'Gara, Daniel J	250
Myles, Ina C	250	Nicholson, Ford	1,000	O'Hara, Dan	1,000
Myrmoe, Pamela F	500	Nicholson, Jeffrey	1,000	O'Hara, Terry J	1,000
Naas, Brian L	1,000	Nicholson, Martha	1,000	Ohr, Carter K	250
Nadler, Charles E	1,000	Nicholson, Norma N	250	Oistad, Sarah	250
Naegele, Ellis F	1,000	Nicholson, Todd	1,000	O'Keefe, Daniel R	500
Naegele, Robert O	1,000	Nickols, Daniel G	250	O'Keefe, James P	500
Nagel, Ralph J	1,000	Nielsen, Laura	1,000	Olsen, Erik A	250
Nagorske, Lynn A	1,000	Nielsen, Les	500	Olsen, Jeffrey R	250
Nanne, Francine	290	Nies, Royce N	250	Olseth, Dale	1,000
Nasseff, John	1,000	Niess, Dennis	500	Olseth, Nancy	1,000
Nath, Mahendra	1,000	Nitschke, Dale	1,000	Olson, Allen I	550
Nau, Barbara E	1,000	Nobrega, John M	500	Olson, Carolyn	950
Nau, John L	1,000	Nobrega, Patricia	500	Olson, Charles B	1,000
Navara, Kerry	275	Noddle, Jeff	1,000	Olson, Donovan J	275
Navara, Martha	275	Noddle, Linda	500	Olson, Douglas J	2,000
Nazarian, Robert	500	Noel-Bessette, Cheryl	1,000	Olson, Earl	900
Neeb, Mark J	250	Noerenberg, Charles E	550	Olson, Gene	675
Neitzke, Lysa	250	Nolan, Stuart H	250	Olson, Greg	1,000
Neitzke, Robert A	1,000	Noonan, Joseph	300	Olson, Gregory W	250
Nelson, Albert	500	Nora, Martin	250	Olson, Hal	500
Nelson, Bradley B	500	Norback, David C	500	Olson, Lisa B	250
Nelson, Cameron J	250	Norberg, Eric	250	Olson, Mark	300
Nelson, Chadwick R	285	Norcross, John D	500	Olson, Matthew A	1,500
Nelson, Clinton J	1,000	Nordling, Elizabeth M	250	Olson, Perry	250
Nelson, Curtis	2,000	Nordling, Neal	250	Olson, Philip J	250
Nelson, Diane	1,000	Norling, Palmer	500	Olson, Robert	250
Nelson, Erik F	250	Norling, Rayburn E	500	Olson, Robert F	1,000
Nelson, Eugene M	250	Norri, Robert M	250	Olson, Sharon A	1,000
Nelson, Glen	1,000	Norris, Roger A	250	Olson, Susan G	1,000
Nelson, Grant E	1,000	North, Terrence J	500	Olson, Thomas L	1,000
Nelson, Gregory P	250	Norton, Elva	300	Olsten, Jann L	250
Nelson, James W	500	Nosko, Gregory J	1,000	Olsten, Renee	250
Nelson, Jean	250	Notebaert, Richard C	2,000	O'Malley, Kevin T	320
Nelson, Karin	500	Novak, Jay A	1,000	Omane, Godwin	500
Nelson, Kenneth	2,000	Novak, Jennifer A	500	Omann, Dana	250
Nelson, Kim	700	Nurre, Larry V	500	O'Neil, Jeffrey E	250
Nelson, Margaret	250	Nuss, Robert W	500	O'Neill, Neill J	250
Nelson, Marilyn Carlson	1,000	Nuttelman, June C	500	Oothoudt, Jeffrey	350
Nelson, Marjorie	2,000	Nwaneri, MO	500	Opp, Peter G	250

Major Donors to Principal Campaign Committees

(Donors are sorted alphabetically by Parties, Individuals, Lobbyists, Funds, Candidates, Other)

Orbison, Dianne	250	Pappas, Edward R	1,000	Peterson, Lori K	400
Ordway III, John	500	Paradise, Barbara	250	Peterson, Mark S	500
Ordway Jr, John G	500	Parent, Greg	500	Peterson, Mark W	1,000
Ordway, Marla	500	Parish, Thomas J	250	Peterson, Paul L	500
Ordway, Philip W	1,000	Parker, Andrew	1,000	Peterson, Ralph R	1,000
Oren, Beverly	1,000	Parker, Leslie	1,000	Peterson, Robin	500
Oren, Cammy	500	Parrish, Kristin	500	Petrucci, Gary	500
Oren, Daniel L	250	Parrish, Matthew	500	Petrucci, Maureen C	1,000
Oren, David D	250	Pasell, Steve	1,000	Petters, Catherine	1,000
Oren, Donald G	1,000	Paskach, David	500	Petters, Jennifer	1,000
Orlady, David	250	Path, Steven K	500	Petters, Thomas	1,000
Orne, Gregory S	250	Paulson, Eric	1,000	Pettingill, Richard	1,000
O'Rourke, Bob	500	Paulucci, Gina J	1,000	Pfeffer, Charles	750
Orwoll, Gregg	350	Pawela, Bryan	300	Pflipsen, Jeff	250
Orwoll, Laverne F	250	Pawlenty, Dan	1,000	Pfoser, Patricia	300
O'Shaughnessy, Lisa A	1,000	Pawlenty, Edward	300	Philbrick, Timothy	300
O'Shaughnessy, Michael	1,000	Paxton, Michael J	1,000	Phillippi, W A	2,000
O'Shaughnessy, Roger D	2,000	Payette, Michael W	500	Phillips, Edward	1,000
Osland, Benjamin	250	Payne, Elizabeth	700	Phillips, Keith A	250
Ossanna, John	250	Peake, Ernest F	1,000	Phillips, Leslye H	1,000
Ostergren, Jerald B	250	Peake, Susan	700	Phillips, Ronald L	500
Ostlund, Mary K	1,000	Pearson, Daniel R	850	Phinney, Mark A	400
Ostlund, Richard T	1,000	Pearson, Gary A	500	Pierce, Locke H	250
Ostrander, Gregg A	500	Pearson, Mitchell E	250	Pierzchalski, Elzbieta	250
Ostrander, Kristin	500	Peck, Charles A	500	Pieschel, Paul	250
Ostrom, Kathleen	250	Pederson, Leonard	250	Pihl, Charles E	500
Otness, Mark	250	Peel, Cathryn	1,000	Pillsbury, George	1,000
O'Toole, Terrence	500	Peel, Michael	1,000	Pillsbury, Sally W	1,000
Ott, Floyd C	500	Pehling, Paulette	250	Pillsbury, Totiana A	250
Ott, Michael	1,000	Peilen, Bruce	250	Pittenger, James S	250
Ott, Stephanie	1,000	Pekarek, Scot A	1,000	Pittenger, Julie M	250
Ott, Thomas	250	Pell, Lee	250	Pitzele, Deena	1,000
Otteson, Sabra W	500	Pell, Sis	250	Pitzele, Mark D	1,000
Otting, Joseph	750	Pell, William	250	Pitzen, Kathleen M	250
Otto, Leroy	250	Pellegrene, John	1,000	Pladson, Terence R	250
Overgaard, Paul P	350	Peltier, Arlyce C	250	Platou, Carl	1,000
Oviatt, Jonathan J	250	Peltier, Ronald J	250	Platou, Susan	1,000
Ovsak, Jay M	500	Penas, Maxine M	1,000	Plekkenpol, Craig M	250
Owens, Alvin	1,000	Penz, Teresa (Terri)	250	Plesko, Andrew E	500
Owens, Rosita M	1,000	Perdew, Joseph	250	Plowe, Charles W	500
Owens, Ruth	1,000	Perdew, Susan K	250	Plummer, James W	250
Owens, Timothy	1,000	Perkins, David	500	Plummer, Richard	500
Padilla, Eduardo	250	Perrin, Andrew	700	Plunkett, Paul	300
Padilla, Susanne	250	Perrin, Louise L	500	Pohlad, Carl	2,000
Page, David R	500	Perrine, Richard	1,000	Poirier, Anthony	400
Page, Gregory R	500	Perry, Bob J	1,000	Polack, Leo J	350
Page, Richard A	250	Perryman, Bernadette A	850	Poland, Jerome D	1,000
Pakonen, Richard S	250	Pestka, Gerald G	250	Poland, Meredith A	1,000
Palen, Gregory	1,000	Peters, Gordon L	500	Polansky, Mark	250
Palensky, Frederick J	1,000	Peters, Gregory	325	Polansky, Sherri	250
Palm, Harlan	400	Peterson, Carl	250	Policinski, Anne M	1,000
Palmberg, Connie L	275	Peterson, Carter	500	Policinski, Christopher J	1,000
Palmberg, Terry G	250	Peterson, David W	500	Polinsky, Douglas M	1,250
Palmer, Floyd D	1,000	Peterson, Delores	250	Polk, Kim L	500
Palmer, Lois A	1,000	Peterson, Greg A	250	Polk, Rick	500
Palmer, R Roy	500	Peterson, Gregg	600	Polly, David	1,000
Pang, Yuan-Ping	1,000	Peterson, Guy	375	Pomanti, Catherine M	1,000
Papenfuss, Jerry	1,000	Peterson, H Geoffrey	500	Pomije, David	1,000
Papenfuss, Pat	1,000	Peterson, Jeff	500	Pope, Jodi	500
Papenheim, Ralph E	500	Peterson, Julie A	500	Pope, Linda	2,000

Major Donors to Principal Campaign Committees

(Donors are sorted alphabetically by Parties, Individuals, Lobbyists, Funds, Candidates, Other)

Pope, Richard J	300	Rajala, Jack	500	Revoir, Robert J	250
Pope, William	2,000	Ramige, William	400	Reynolds, David	750
Poplinski, Richard K	500	Ramme, Peter	250	Reynolds, Laurie	750
Popp, Mr C E	1,000	Ramsay, William H	250	Rhude, James	300
Popp, Patricia M	1,000	Ramstead, John	250	Ribar, Brad	450
Popp, Teri E	2,000	Ranallo, Brian J	250	Rice, Christine	250
Popp, William J	2,000	Rapoport, Larry	500	Rice, Daniel	1,000
Poppe, Daniel	500	Rappaport, Gary	250	Rice, Joseph	500
Poppler, Charles R	550	Rasmussen, Teresa J	1,000	Richard, Kenneth	250
Porter, Andrew J	250	Rathmanner, James	1,000	Richards, Thomas E	1,000
Porter, Clarke	2,000	Rathmanner, Jeffrey	500	Richardson, Carl	750
Portnoy, K Scott	500	Rathmanner, Martin	1,000	Richardson, Dennis L	250
Poser, Richard K	1,000	Rathmanner, Mary	500	Richardson, Scott R	500
Potts, Robert D	300	Rathmanner, Peter	1,000	Richardson, Sherlyn	750
Potts, W K B (Bill)	250	Ratliff, Lisa	2,000	Richardson, Stacia R	500
Poul, Mojdeh	500	Ratliff, Stephen	2,000	Richelsen, Jennifer L	500
Powell, Kendall J	1,000	Rauenhorst, Gerald A	2,000	Richelsen, Michael C	500
Powers, Joseph	400	Rauenhorst, Henrietta	2,000	Riches, Gene A	250
Powers, Mark D	250	Rauenhorst, Karen	1,000	Richter, Scott	250
Prager, Julianne	600	Rauenhorst, Mark H	1,000	Riemersma, Renee A	500
Prahl, Paula J	1,000	Raun, Cindy S	500	Riemersma, Richard	500
Pratt, Leonard	500	Rechtzigel, Gene	1,000	Riesen, Dean	500
Pratt, Stuart	250	Redmond, Quian S	1,000	Rigby, Heidi L	250
Prevost, Del	300	Redmond, Thomas	1,000	Riggs, Channing W	1,000
Pribbernow, Jason R	250	Reed, Katherine E	600	Rile, Scott C	250
Pribbernow, Stephanie L	250	Reed, Lachlan	2,000	Riley, Daniel	250
Price, Robert M	1,000	Reedy, Darwin	2,000	Riley, James V	1,000
Pries, Constance	650	Reedy, Geraldine	2,000	Riley, Janet C	250
Pries, James	250	Reek, Nancy E	250	Riley, Jonathan	500
Pritchett, Shelly L	300	Regan, Donald	250	Riley, Lori	500
Prokopanko, James T	500	Regan, Jean	250	Ring, David J	300
Proulx, Adam	1,000	Regan, Mary	500	Ringsmuth, Dennis M	250
Provost, Brian	1,000	Regan, Mary D	250	Ripley, Michael A	500
Prunty, James O	1,000	Reger, Michael L	500	Rivet, Jeannine	1,000
Prunty, Patrick	250	Regnier, Amy	500	Rixmann, Mary	250
Puffer, Kenneth	300	Rehwaladt, Bruce D	500	Rixmann, Melanie L	1,000
Pulles, Gregory	1,000	Reichel, Bryan S	300	Rixmann, Paul	500
Pulles, Michelle	1,000	Reiling, William S	2,000	Rixmann, Wayne	250
Puram, Kamala	300	Reilly, John P	2,000	Robbins, C Brent	450
Puram, Prakash	300	Reilly, Melanie L	2,000	Robbins, Jeffrey C	600
Puro, Barbara L	1,000	Reim, Bonnie H	400	Robbins, Michael A	1,000
Puryear, Gustavus A	1,000	Reinhard, Scott	250	Roberts, Aileen K	1,000
Pusey, Leigh Ann	500	Reinhardt, William H	450	Roberts, Brian L	1,000
Quaranta, Michael	1,000	Reinhart, Thomas E	1,000	Roberts, James A	250
Quarnstrom, Linda A	300	Reis, John T	1,500	Roberts, Kristin M	500
Quick, William R	250	Reis, Joseph	1,000	Roberts, Ralph J	1,000
Quie, Albert H	700	Reissner, James L	500	Roberts, Ronald C	250
Quigley, Mary T	250	Reiter, James C	500	Robertson, William M	500
Quinn, Bradely J	250	Remboldt, Delano D	250	Robertson, William R	1,000
Raatz, Kelly	250	Remick, Chantel	250	Robillard, Gregory L	250
Raden, Pam	500	Remick, John	750	Robinson, Dean N	500
Raden, Scott	750	Renne, J Scott	500	Robinson, Fluff	250
Radichel, Bradley P	500	Rentschler, Christine	500	Robinson, Ryan D	250
Radunz, Jeffrey	500	Repya Jr, Joseph	1,000	Robinson, William	250
Raffel, David	500	Repya, Deb	500	Robson, Liza	250
Rafferty, Dean	250	Restemayer, Douglas K	750	Roche, Kevin	1,000
Rafshol, Arthur J	550	Rethlake, Ann	250	Roche, William	300
Ragatz, Richard W	250	Rethlake, Mark	250	Roehl, Katherine S	250
Rageth, Julie	1,000	Reuter, Kathleen	450	Roise, John	500
Raisbeck, Dave	500	Revering, George M	500	Rolland, Cynthia A	250

Major Donors to Principal Campaign Committees

(Donors are sorted alphabetically by Parties, Individuals, Lobbyists, Funds, Candidates, Other)

Romanstein, Shannon L	500	Salmen, Thomas J	500	Schmall, Thomas R	250
Romanstein, Stanley	500	Salomone, Dan	250	Schmechel, Daniel	250
Rommel, Richard A	250	Sambasivam, Sivaraman	250	Schmidgall, Linda	500
Romney, Ann D	1,000	Sampson, Curtis	2,000	Schmidt, Harvey G	400
Romney, Willard M	1,000	Sampson, Marian	2,000	Schmidt, James M	250
Rose, Jerry R	500	Sampson, Russell S	500	Schmidt, Ronald S	250
Rose, Matthew K	1,000	Sampson, Susan	1,000	Schmiess, Dianne E	2,000
Rosedahl, David E	400	Sand, Karen M	1,000	Schmit, Michael R	500
Rosen, Daniel N	1,000	Sand, Leo M	1,000	Schmitz, Andrew	500
Rosen, Julie	1,000	Sand, William G	500	Schnack, Thomas W	250
Rosen, Tom	1,000	Sanders, Lee	250	Schneeman, Eric	500
Rosenberg, Nancy	500	Sanders, Steve E	300	Schneeman, Kathy	500
Rosenblatt, David B	250	Sandler, Ellen	2,000	Schneider, Mahlon C	1,000
Rosenblum, Freeman N	250	Sandler, Nicholas	500	Schneider, Mark W	1,000
Rosenblum, Shirley	250	Sandler, Richard V	2,000	Schnell, William	250
Ross, Cris	500	Sando, Jill K	500	Schnepf, George J	250
Rossi, Michelle M	500	Sands Coleman, Lois	500	Schnepf, Valerie M	250
Roth, Margaret A	1,000	Sanger, Karen O	1,000	Schoen, Kenneth	250
Roth, Ronald G	1,000	Sanger, Stephen	1,000	Schoenberger, Thomas	1,000
Roth, Tim	250	Santema, Greg L	500	Schoenfelder, Mark J	749
Rovick, Arne M	250	Sanvik, Rob	330	Schoenfelder, Teresa L	250
Rowe, John C	500	Sarvela, Leonard A	250	Schoenwetter, Jeffrey M	1,000
Rowland, A Jody	500	Satrom, John	250	Schoenwetter, Lewis	250
Roy, Sam K	250	Saunders, Jeffrey N	1,000	Schoenwetter, Nancy H	250
Rozzell, Scott	250	Savage, Michael D	500	Scholl, Thomas	500
Ruane, Vincent J	1,000	Savaryn, Paul	250	Schott, Kathy	250
Rubald, Delores S	250	Sawinski, Clint J	500	Schrader, Joan	250
Rubald, Quintin T	250	Sawinski, Elizabeth B	500	Schrank, Michael K	250
Ruben, Robert L	250	Sawyer, Christopher	325	Schreier, Bradley J	250
Rubin, Joseph H	350	Sawyer, James A	518	Schreier, Thomas	1,000
Rud, Claire	550	Sawyer, Phyllis	250	Schreier, Thomas S	250
Rud, Paul	300	Sawyer, Stephen	250	Schreiner, Glenn G	1,000
Rudek, Mark E	500	Saxena, Krishna M	250	Schroeder, Paul K	500
Rudin, Christopher J	250	Saxon, Michael W	1,000	Schroeder, Robert	2,000
Rueben, Denise D	250	Scanlan, Timothy	300	Schubert, Mary	250
Rued, Leah	250	Scattarella, Daniel J	250	Schugel, Timothy	500
Rummel, Gerald C	250	Schabel, Thomas J	250	Schuh, Jacqueline M	500
Rusak, William K	500	Schaefer, Eric A	500	Schuller, Karl	350
Rusinko, Michael J	500	Schalk, Daniel W	500	Schulte, JS	250
Russell, Doug	1,000	Schalk, Janet M	500	Schultz, David M	2,000
Russell, Terry	500	Schara, Denise L	500	Schultz, Duane	650
Rust, Terry H	400	Schara, Ronald L	500	Schultz, Martha K	250
Ruth, Jon M	500	Scharmer, Margaret	1,000	Schultz, Scott R	250
Rutherford, Douglas	500	Scharmer, Mark	1,000	Schulze, Maureen	1,000
Ryan, Ann	1,000	Scheel, Steve	500	Schulze, Richard M	1,000
Ryan, Colleen C	1,000	Schendel, James E	500	Schumacher, Donald A	500
Ryan, Dudley	250	Schendel, Richard	500	Schumann, Cindy	950
Ryan, James R	1,000	Schenian, Bette	1,000	Schumann, Glen	950
Ryan, Joseph H	1,000	Schenian, Dale	2,000	Schutz, Janet	2,000
Ryan, Kevin	1,000	Schenkel, William	300	Schutz, Ronald	2,000
Ryan, Patrick G	1,000	Scherber, Lynette F	1,000	Schwab, Marilyn	250
Ryan, Thomas A	250	Scherber, Marlene	250	Schwalbach, Gerald	250
Rydberg, Gary	500	Scherber, Richard A	1,000	Schwanke, Steven B	250
Sabre, John	1,000	Scherer, Mark A	300	Schwieters, Cindi	2,000
Sabre, Lynn	1,000	Scherer, Roger	1,000	Schwieters, Elizabeth A	1,000
Saedi, Dariush D	1,000	Schilling, Hugh	1,000	Schwieters, Joel	2,000
Safley, James R	1,000	Schindele, Mark	500	Schwieters, John	1,000
Sahly, William A	250	Schipper, Scott	250	Schwieters, Lynnea	1,000
Sall, AG	500	Schletty, John	250	Schwingler, Jon	250
Salmen, Christine A	500	Schlough, Joyce A	250	Scott, Daniel	500

Major Donors to Principal Campaign Committees

(Donors are sorted alphabetically by Parties, Individuals, Lobbyists, Funds, Candidates, Other)

Scovanner, Douglas	1,000	Shipley, Jill	500	Smith, Vernon	250
Scovanner, Mary	1,000	Shippar, Donald J	500	Smyth, Margaret M	500
Scovil, L Ann	500	Shofe, Allen M	1,000	Snedeker, Clarence W	250
Scully, Beverly	1,000	Short, Marianne D	1,000	Snow, Michael L	250
Scully, Terrence	1,000	Shortridge, Pat	1,000	Snyder, Charles E	500
Seagren, Alice	950	Shrawny, Shawn	250	Snyder, Robert R	250
Seanger, Pat	500	Shreffler, Charles R	250	Solberg, Lisa M	500
Seaton, Douglas	838	Shroyer, Thomas	250	Soleim, Robert E	500
Seaton, Hilory	663	Siegel, Michelle D	250	Solheim, Bradley	300
Sebesta, James	250	Siegel, Stan	250	Solmon, Lewis C	2,000
Seelen, Jim J	500	Siewert-Olson, Lana J	250	Solmon, Vicki	2,000
Seetin, Mark W	250	Sigel, David	375	Song, Titus Y	250
Sefton, Claudia	2,000	Sigel, Molly M	375	Sorensen, Julie	250
Sefton, Stephen	2,000	Sikorski, Susan E	500	Sorensen, Kenneth L	250
Seiler, Stuart	1,000	Silker, Barbara	2,000	Sorensen, Sonja	250
Seiter, Richard P	1,000	Silker, Glen	2,000	Sorensen, Susan J	500
Selchow, Kathryn	1,000	Silker, Greg	2,000	Sorensen, David	750
Selchow, Steve	1,000	Silker, Sue	2,000	Sorenson, James H	300
Selifonova, Olga V	250	Sill, Michael R	300	Sorenson, Sandra Espe	750
Selin, Larry R	250	Sill, Mitchell J	300	Sorteberg, John	250
Selle, William A	500	Sime, Mike	1,000	Soucie, Kevin	250
Sellner, Mark	500	Sime, Pam	1,000	South, Gene	250
Seman, Daniel	1,000	Simon, Jerome B	1,000	South, Ida	250
Seman, Stacy	1,000	Simon, Stephanie	1,000	Sowles, Laurence	500
Senger, David F	500	Simons, James R	500	Soyland, Carrie A	500
Senkler, Pamela	1,000	Sit, Debra A	1,000	Spalding, David J	300
Senkler, Robert	1,000	Sit, Eugene	1,000	Spaniol, Amber R	1,000
Senn, Mark O	1,000	Sit, Gail	1,000	Spaniol, Kevin L	1,000
Senn, Suzanne	1,000	Sit, Robert W	1,000	Spaniol, Mark	1,000
Senske, James E	500	Sit, Ronald D	500	Sparkman, Dean	250
Senst, David W	250	Sit, Teresa F	500	Spatz, Carol	250
Serdar, George R	250	Sjolseth, Dan	250	Spatz, Dean	250
Serold, Ross W	250	Sjoquist, Gail	250	Spears, Wayne T	500
Servick, Jocelyn P	1,000	Sjoquist, Richard	1,000	Spell, William	1,000
Severinson, Kenneth J	250	Skalicky, Norman	1,000	Spence, Kenneth F	1,000
Severson, Bradley C	250	Skillman, Brent	250	Spence, Sarah M	1,000
Sewell, David J	1,000	Slater, Scott	250	Spence, Wendell	500
Sewell, Marsha C	1,000	Slattery, Kevin J	1,000	Spencer Jr, Edson W	1,000
Seykora, David R	250	Slattery, Nina	1,000	Spencer, Valerie	1,000
Seymour, McNeil V	300	Slattery, WD	1,000	Sperling, Jac K	250
Shahroozi, Faranak	1,000	Slipka, Kenneth	250	Spevacek, Charles	500
Shamp, Thomas E	500	Slipka, Linda	250	Spiegel, Daniel J	1,000
Shank, Stephen	1,000	Slocum, Charles	250	Spies, Gary	250
Shaughnessy, Patrick J	250	Slone, Peter B	1,000	Spies, Sharon	250
Shaver, Craig	1,000	Smaby, John	500	Spieß, Larry E	250
Shaver, Maureen	1,000	Smart, Douglas T	300	Spillane, John	250
Shaver, Thomas	500	Smedsrud, Jeffrey C	300	Spix, George	1,000
Shaw, John	500	Smith, Benjamin B	250	Splinter, Thomas	250
Shaw, Thomas A	500	Smith, Calvin L	400	Sprenger, Dolores	500
Shay, Bruce	500	Smith, Cindy	500	Sprenger, Gina D	1,000
Shea, Christina	1,000	Smith, Julius	400	Sprenger, Gordon	950
Sheak, Michael J	250	Smith, Lawrence S	1,000	Srivastava, Jaideep	250
Shellito, Evonne J	1,000	Smith, LeRoy F	500	St Marie, Mark L	250
Shelly, Kevin	1,000	Smith, Mary	250	St Marie, Richard G	1,000
Sherman, George E	1,000	Smith, Pat J	500	Stabenow, Zachary K	250
Sherwood, Karen	500	Smith, Philip C	500	Stacker, Howard	2,000
Sherwood, Richard J	500	Smith, Richard A	700	Stacker, Lynne	2,000
Shewmake, Charles W	1,000	Smith, Ronald E	300	Stadick, Daniel	250
Shimek, Dan	1,000	Smith, Ruth R	500	Staebler, Jon	500
Shimek, Kay	1,000	Smith, Sally W	250	Stafford, John M	300

Major Donors to Principal Campaign Committees

(Donors are sorted alphabetically by Parties, Individuals, Lobbyists, Funds, Candidates, Other)

Stake, James	750	Stotts, Keith	1,000	Syde, Scott D	2,000
Stalboerger, Stanley	500	Stotts, Lynn	1,000	Talbert, Monty	250
Staley, Mary Lynn	1,000	Stout, John H	500	Talbot, Timothy P	750
Staley, Warren	1,000	Stover, Mitchell L	1,000	Talebi, Kam	1,000
Stallman, Terry J	250	Stowers, Dennis	250	Talebi, Karim J	1,000
Stanius, Bradley	550	Strandell, John D	250	Talebi, Keyvan	1,000
Stanius, Randa	450	Strangis, Ralph	1,000	Talebi, Sara	1,000
Stanley, Daniel J	300	Streeter, Matthew	250	Talebi, Shana	1,000
Stanton, James M	1,000	Strehlow, Ross A	1,000	Tanick, Andrew E	250
Starkey, Robert L	1,000	Striker, Todd R	1,000	Taylor, Bart W	1,000
Stassen, David W	1,000	Stroik, Cecilia	500	Taylor, Glenda	1,000
Stassen, Kathleen F	500	Stroik, Greg	500	Taylor, Teresa A	1,000
Stauber, Anthony J	300	Stromback, Judy K	500	Taylor, Tim E	1,000
Stauber, Cindy	500	Strong, Gary J	250	Tedlund, Donna	400
Stauber, Karen	1,000	Stuart, James B	750	Teeson, Jerry	500
Stauber, Thomas	1,000	Stuart, Scott	500	Tegan, James	500
Stautz, David	500	Stuart, Tiffany A	500	Tegan, Mary E	250
Stawarz, Helen E	500	Studer, Peter B	250	Teigen, Scotty	1,000
Stawarz, Raymond	500	Stueven, Paul G	500	Temmel, Julie A	2,000
Steadman, Marcus	500	Sturzl, Mary K	500	Tennessen, Alan J	250
Steege, Mark	250	Suk, Charles	250	Tennyson, Joseph	250
Steel, John A	250	Sulentic, Craig T	250	Terwilliger, Roy	500
Steen, Mark	250	Sullivan, Agnes V	2,000	Teteris, Eva M	1,000
Steenland, Douglas	1,000	Sullivan, Arlene P	250	Teteris, Mark A	1,000
Stefan, Michael	500	Sullivan, Brian J	500	Tetzloff, Barbara E	1,000
Steffenson, Mark	350	Sullivan, David J	500	Tetzloff, Robert	970
Steil, Curtis	250	Sullivan, Donald A	700	Theobald, Jon	450
Steil, Debra	250	Sullivan, John	800	Theodorakakos, James	325
Steiner, Fred D	250	Sullivan, Margaret J	2,000	Thiss, Abbie	625
Steiner, John	250	Sullivan, Terrence	250	Thiss, Scott	625
Steiner, Roxanne K	350	Sunberg, Angela M	500	Thom, Norman B	250
Steingas, Mark	1,000	Sunberg, David A	500	Thoma, Josh	250
Steinhafel, Denise	1,000	Sundet, Cindy T	300	Thomas, Abraham	500
Steinhafel, Eric J	1,000	Sundet, Scott A	300	Thomas, Jeffrey	500
Steinhafel, Gary J	1,000	Sundquist, Amy	2,000	Thomas, Robert L	500
Steinhafel, Gregg	1,000	Sundquist, Dean	2,000	Thome, Kenneth	1,000
Stellmacher, Jane	500	Sutherland, Len	500	Thompson,Carolynn D	1,000
Stellmacher, Michael J	500	Sutter, Cynthia	250	Thompson, David M	500
Stellmaker, Donald W	250	Sutter, Robert J	250	Thompson, James M	600
Stenson, Gerald	250	Svendsen, GR	250	Thompson, Joan	400
Stephens, Mary	250	Swansen, Lori	1,000	Thompson, John P	1,000
Stevenson, Timothy	300	Swansen, Russell	500	Thompson, Mae	250
Stewart, Jane E	850	Swanson, Christopher A	250	Thompson, Matthew	500
Stewart, Jeff	500	Swanson, Curtis E	250	Thompson, Nancy	250
Stewart, Marilyn D	250	Swanson, James D	1,000	Thompson, Natalie H	250
Stiele, Harold	250	Swanson, Kym	250	Thompson, Tommy G	250
Stielow, John	1,000	Swanson, Peter	500	Thomsen, Scott A	500
Stiles, Don	1,000	Swanson, Reynold E	500	Thomson, John	1,000
Stillings, Errol	250	Sweasy, Carol A	250	Thornton, Alice	600
Stinnett, Wayne D	250	Sweasy, William	1,000	Thornton, Peter F	1,000
Stinski, Kendra	1,000	Swedberg, Amy	250	Thornton, Roland R	1,000
Stinski, Steven	1,000	Sweeney, Janice L	1,000	Thornton, TR	500
Stock, Michael P	250	Sweere, Janet M	250	Thorson, Becky R	500
Stoebner, Joseph	950	Swenson, Gregory T	250	Thorson, Greg	500
Stofer, Boyd B	2,000	Swenson, Jeanette	250	Thorson, Richard	500
Stone, Charles R	250	Swenson, Mark G	600	Thorud, Robert J	500
Stone, Greg R	275	Swenson, Mark O	500	Threlkeld, Thomas	250
Stone, Steven C	500	Swindler, Dana W	500	Thurnau, Peter	500
Stordahl, Ronald A	1,000	Swinehart, Leonard	500	Thyssel, John P	250
Storms, Gene	500	Syde, Mary Lou	2,000	Tiburzi, Lucille A	250

Major Donors to Principal Campaign Committees

(Donors are sorted alphabetically by Parties, Individuals, Lobbyists, Funds, Candidates, Other)

Ticknor, Jeffrey T	500	Twinem, Mary J	250	Vincent, Patricia	1,000
Tietz, Paul	1,000	Ubl, Stephen J	500	Vinge, Douglas B	500
Tigwell, Victoria A	600	Uggerud, Ward L	350	Viohl, Jeffrey C	250
Tilford, David M	1,000	Ulland, Ann M	250	Vogel, Robert	400
Tiller, Michelle A	1,000	Ulland, James E	250	Vogt, David L	250
Tiller, Thomas	1,000	Ulland, William	250	Vogt, Peter	250
Tilsner, Joel S	1,000	Ulrich, Curtis	1,000	Volling, James L	750
Timm, Terry	250	Ulrich, Karen	1,000	Vollmers, Todd R	1,000
Tjosaas, Jeffry	1,000	Ulrich, Robert	2,000	Voltin, Darwin	250
Tjosaas, Kristen	1,000	Unger, John A	1,500	Von Gillern, Jeffrey H	250
Toatley, Dwayne L	1,000	Unke, Garth J	500	Votel, Audrey M	300
Tobin, William C	500	Uphoff, Gregory D	250	Vyleta, Deborah	250
Toles, William M	250	Uphoff, Tina	250	Wade, John	250
Tomann, Terrance	500	Uram, Donald R	250	Wade, Marshall L	500
Tooker, Heather S	1,000	Urista, Debra D	250	Wagener, Morrie	1,000
Torborg, Joseph	250	Urista, Mark	250	Wagener, Virginia	1,000
Torborg, Timothy	250	Urquhart, Michael	500	Wagner, Dana J	500
Torgerson, Paul M	250	Utz, Mark E	500	Wagner, Daniel	1,000
Torrey, George	250	Valentini, David	1,000	Wagnild, Bernie	1,000
Tosetti, Paul	1,000	Valentyn, Jay	600	Wahldick, Roger	900
Tostrud, Eric	500	Van Brunt, Barbara G	500	Wahman, Susan	500
Tourek, Steven C	1,000	Van Dyke, Sharon L	250	Wahr, Joyce A	500
Townsend, Betty	2,000	Van Dyke, William G	1,000	Walbrun, Anne	500
Townsend, Milo	2,000	Van Heel, Charles	1,000	Walbrun, John	500
Traiser, Margaret	275	Van Houten, James	1,000	Waldbeser, Matthew	1,000
Traiser, William H	275	Van Houten, Mary Ann	1,000	Waldo, David	350
Traudt, Terri	375	Van Nispen, Todd P	500	Waldon, Paul R	250
Traudt, Tim	375	Van Slooten, Carrie	250	Waldron, John	500
Traul, Ginger	1,000	Van Slooten, Matt G	250	Walia, Shalini Nath	500
Traul, John	1,440	Vanderbloomer, Mark K	250	Walinske, Mark V	250
Trautz, Jill	500	Vanney, Karen	250	Walker, Bruce A	300
Trautz, John	1,000	Vanney, Robert	250	Wall, John K	500
Travis, Timothy J	1,300	VanStraaten, Jack	250	Wallake, Randy	500
Traxler, Diane H	400	Varda, Julie V	1,000	Walrath, Thomas	1,000
Traxler, Shirley	1,000	Varda, Richard	1,000	Walser, Paul	1,000
Trebbles, E James	2,000	Varsoke, Brian V	250	Walser, Rebecca	1,000
Trebesch, John L	1,000	Vasko, Roger	500	Walsh, Andrea M	500
Trefethen, John	500	Vaverek, Wayne C	500	Walsh, Dennis	1,500
Tremere, A Blair	750	Vazquez, Connie D	750	Walsh, Michael F	500
Tremere, Linda	250	Vazquez, Richard J	750	Walsh, Timothy	1,000
Trestman, Frank D	250	Veazey, William	250	Wanner, W F	1,000
Trondson, Margaret B	300	Vekich, Michael	750	Ward, Charles L	500
Troup, John A	250	Velani, Murad S	1,000	Ward, Roberta	400
Truax, James R	250	Velner, Steve	250	Warll-Pittenger, Dianne B	250
Trubeck, William L	450	Venker, Michael G	250	Warmington, Don D	300
Trueman, Connie J	500	Vennes, Colby J	2,000	Warner, Frank	500
Trujillo, Otis A	250	Vennes, Denley	2,000	Warpinski, Brian	250
Tschetter, Ronald A	1,000	Vennes, Frank Jr	2,000	Wartman, Thomas B	250
Tschida, Frank G	500	Vennes, Gregory	2,000	Wartner, Randy	250
Tubbs, John T	250	Vennes, Kimberly	2,000	Warwick, Peter	1,000
Tuel, Marsha	500	Vennes, Stephanie	2,000	Waterbury, John T	750
Tuma, Wendy	450	Verdoorn, Daryl	1,000	Watkins, Don	500
Tuntland, Sharon	825	Verschaetse, Bill	250	Waz, Joseph W	1,000
Turcotte, Darleen C	250	Vetter, Howard	250	Weaver, Julie Beth S	500
Turner, C Thomas	1,000	Vetter, Joyce	250	Weaver, Lori	250
Turner, John F	250	Vezzosi, Greg M	500	Weaver, Peggy	1,000
Turner, John G	1,000	Victor, Dale L	250	Weaver, Scott	1,000
Turner, Leslie	500	Viellieu, Amy K	1,000	Weaver, Thomas H	500
Turnquist, Rolf	1,000	Viellieu, Kenneth A	1,000	Webber, Charles	375
Tuttle, Kathryn M	2,000	Vill, Neil J	1,000	Weber, Vin	1,000

Major Donors to Principal Campaign Committees

(Donors are sorted alphabetically by Parties, Individuals, Lobbyists, Funds, Candidates, Other)

Wedell, Henri	1,975	Wiley, Lawrence	250	Wood, Kari	300
Wedell, Marsha	1,975	Wilf, Audrey	1,000	Woods, Dean	250
Weeks-Duncanson, Kristin	300	Wilf, Beth	500	Woolsey, Amy L	250
Weichert, James A	400	Wilf, Jane	1,000	Woolsey, William A	250
Weiner, David J	1,000	Wilf, Leonard A	500	Wren, John	783
Weingart, Alan	1,000	Wilf, Mark	1,000	Wren, Joseph P	500
Weingart, Mary	1,000	Wilf, Zygmunt	1,000	Wren, Linda M	250
Weinstine, Anthony D	300	Wilhelmy, Thomas	500	Wren, Mary	783
Weinstine, Robert	2,000	Wilk, David M	250	Wren, William C	250
Weis, Darlene	1,000	Wilkie, Michael L	1,000	Wright, Beverly B	1,000
Weis, Joseph	1,000	Wilkins, Anne T	500	Wright, Jeffrey I	250
Weisbecker, Richard	500	Wilkins, Ricardo L	500	Wright, Rosita H	1,000
Weisman, William	1,000	Wilks, David	1,000	Wright, Susan M	300
Weitzel, John	800	Will, Peter G	500	Wright, Thomas D	500
Welch, Janet	450	Willenbring, Duane	250	Wright, William G	1,000
Welchlin, John	2,000	Williams, Clifford D	1,000	Wucherpennig, Brad	250
Welchlin, Lee Ann	2,000	Williams, Gary H	250	Wulf, Davis	250
Weldron, Helen S	750	Williams, Jeffrey S	250	Wulf, Dennis	300
Welle, John A	250	Williams, John M	450	Wulfekuhler, Warren	250
Welsh, Donna	400	Williams, Marion B	250	Wylie, Craig	1,000
Welsh, Timothy A	750	Williams, Michael D	750	Wyrobek, Kristian G	1,000
Wendroth, Loren R	250	Williams, Patrick S	250	Xu, Min S	250
Wenger, Doris E	300	Williams, Steve	1,000	Yanish, Dianne	250
Werner, Judith M	250	Williamson, Dean	250	Yanish, Ronald J	250
Werner, Richard R	500	Williamson, Larry A	1,000	Yates, John W	250
Wessner, David	1,000	Williamson, Murray	250	Yerhot, Bradley J	1,000
Wessner, Patricia	1,000	Willis, Elizabeth	600	Yocum IV, Anthony A	1,000
Westerback, Bonnie M	300	Willman, Milton R	1,000	Yocum V, Anthony A	250
Westin, Eleanor	600	Wilm, Michael	650	Yost, Sandra F	500
Westlund, Pamela S	750	Wilmshurst, Jonathan	250	Young, Leslie C	1,000
Westman, Randall J	250	Wilsie, Shawn J	350	Youngstedt, Larry D	250
Wetter, Don R	250	Wilson, Bruce L	250	Youtsos, Harry G	750
Weyerhaeuser, Frederick T	1,000	Wilson, Charles	500	Zaccaro, Warren	500
Whitcomb, Jon	250	Wilson, Constance S	500	Zaebst, Mark L	2,000
White, James H	1,000	Wilson, Gary L	1,000	Zaebst, Teresa A	2,000
White, James J	250	Wilson, Glenn	1,000	Zahn, Timothy J	400
White, Lisa	1,000	Wilson, Patrick H	500	Zaleske, David J	1,000
White, Thelma	1,000	Wilson, Tom	1,000	Zasmeta, Christopher	500
Whiting, Craig W	1,000	Windfeldt, Vicki	250	Zasmeta, Kevin	500
Whiting, Julie P	1,000	Windmeier, Jane	1,000	Zavadil, Diane	1,000
Whitlock, Gary L	500	Winn, Arthur	1,000	Zavadil, Larry A	1,000
Whitmer, Dorothy I	250	Winter, Douglas	2,000	Zawadski, Steven J	550
Whitney, Benson K	1,000	Winter, Norbert F	500	Zeglin, John F	500
Whitney, J Kimball	1,000	Winter, Sherry	700	Zehr, Barbara C	1,000
Whitney, Joseph H	1,000	Winter, William A	250	Zehr, Raymond	1,000
Whitney, Mary F	1,000	Wintz, Thomas G	1,000	Zeigler, Mark T	250
Whitney, Wheelock	1,000	Winzeler, Terrance J	500	Zelickson, Alvin	1,000
Whitten, Benjamin H	250	Wipson, Edward	500	Zeltwanger, Adam D	250
Wicka, Angela	500	Wirsbinski, Carol A	1,000	Zempel, Brent	1,500
Wicka, Marcy J	1,000	Wischermann, Paul	1,000	Zenke, Jerry	500
Wicka, Thomas C	500	Witham, Cheryl	250	Zernov, Paulette A	500
Wickard, Todd A	250	Witham, John A	250	Zesbaugh, Mark A	1,000
Wieber, David J	250	Wixon, Daniel M	500	Ziegler, Carolyn L	1,000
Wigley, Barbara	1,000	Woell, James M	250	Ziegler, Richard F	1,000
Wigley, Michael R	1,000	Wolfe, Daniel T	500	Zietlow, Donald	1,000
Wikner, Shirley	2,000	Wolff, Ryan B	500	Zietlow, Hans K	500
Wilcox, Clair	250	Wolter, Daniel	400	Zietlow, LaVonne	1,000
Wilcox, Steven	1,000	Wolter, Lothar	250	Zietlow, Steven D	1,000
Wilcox, Vickie	266	Wong, Timothy Y	1,000	Zitzloff, Jeff	500
Wilens, Michael E	1,000	Wood, John V	250	Zitzloff, Kim	500

Major Donors to Principal Campaign Committees

(Donors are sorted alphabetically by Parties, Individuals, Lobbyists, Funds, Candidates, Other)

Zitzloff, Lowell R	1,000	Leonard, Street and Deinard PAC	750	SITCO PAC	500
Zitzloff, R	1,000	Lockridge Grindal Nauen PLLP Pol Fd	2,000	TRIAL-PAC	500
Zobel, Larry	1,000	MAC-PAC	500		
Zoerb, Dale	1,000	MAFMIC PAC	2,000		4,700
Zollinger, Paul K	250	Messerli & Kramer PAC	250	Penas, Maxine RPM 1A	
Zona, Rene	1,000	Mgmt Concerned for Public Ed	250	Committee of Nine PAC	500
Zona, Richard	1,000	Minn AGPAC	250	Minneapolis Police Relief Assoc	250
Zweifel, Jeffrey G	350	Minn Bank State PAC	500		750
Zweigbaum, Michael G	1,000	Minn Chamb of Comm Leadership Fd	2,000	Pentel, Ken GPM GC	
Zwiefel, Ellen J	2,000	Minn CPA's Public Affairs Committee	2,000	Bicking, David	300
Zwiefel, Jeffrey G	2,000	Minn Dental PAC	2,000	Carlson, Alan L	500
Zwilling, Rebecca A	250	Minn Hospital PAC	500	Erickson, Jeff	300
Apitz, John F	1,000	Minn Manufactured Home PAC	2,000	Gilman, Rhoda R	500
Carlson, Joel	500	Minn Physical Therapy PAC	500	Hurst, Lorri A	1,000
Clark, James T	350	Minn Power PAC	250	Irish, Donald P	700
Cook, Judy E	500	Minn Soybean	1,000	Provencher, Danene	291
Coyle, Peter	250	MN Corn	2,000	Shores, Kevin	500
Cress, Dave	1,000	MOHPA PAC	2,000	Steigerwald, Mike	500
Diehl, John E	250	Multi Housing PAC	2,000	Stern, Kenneth	500
Dioury, Susan	500	NFIB/MN Save Amer Free Enterpr Tr	2,000	Wallin, Steve J	1,000
Dorfman, Glenn	2,000	Ottertail Power PAC	250		6,091
Edwards, Mary C	500	Prairie Island Indian Community PAC	2,000	Peppin, Joyce RPM 32A	
Freeman, Todd I	400	Public Emp Pension Serv Assn Pol Fd	250	32nd Senate District RPM	500
Gallaher, Harry	500	SITCO PAC	250	Boran, Patrick J	250
Galler, Christopher	500	SOF - PAC	250	Boran, Roseann	250
Georgacas, Chris	250	South MN Beet Sugar Coop PAC	1,000	Cress, David	250
Grindal, H Theodore	500	St Paul Area Chamb of Comm PAC	250	Elsen, Katherine	250
Hanson, JoAnn	500	TRIAL-PAC	500	Elsen, Lawrence	250
Hesse, Thomas	500	VET-PAC of Minn	250	Gunderson, Jan	250
Hesse, Thomas A	250	(Erik) Aamoth Vol Comm	2,000	Hageman, Robert	250
Holland, Tammy	500	(Lynda) Boudreau Vol Comm	2,000	Hamilton, Eleanor	250
Johnson, Gary R	1,000	(William) Haas (Jr) Vol Comm	1,000	Hamilton, Harold E	250
Knuth, Daniel J	250	Comm to Re Elect Doug Stang (House)	1,000	Peppin, Mary	250
Kramer, Ross	1,000			Peppin, Richard	250
Kunz, David N	250		2,638,433	Purdy, Phillip	350
McGovern, Michael	250	Paymar, Michael DFL 64B		CAR, Committee of Automotive Ret	500
McGrath, Lee U	1,000	Kayser, Marlene B	250	CHG PAC	500
Poul, Thomas J	250	Kayser, Tom	250	Lockridge Grindal Nauen PLLP Pol Fd	450
Sampson, Randall	2,000	Boilermakers 647 Political Action Fund	300	Minn Dental PAC	500
Schreiber, William H	500	Committee of Nine PAC	500	Minn Eye PAC	250
Schriner, Andrew	250	Food PAC of Minn	300	Minn Physical Therapy PAC	500
Seck, Gerald L	500	Iron Workers Local 512	300	MN Police & Peace Off Assn Leg Fd	500
Sparby, David M	1,000	Joint Council 32 DRIVE	300	MSA-PAC	250
Stanoch, John	1,000	Minneapolis Police Relief Assoc	250	SITCO PAC	250
Thomas, Richard	250	MN Police & Peace Off Assn Leg Fd	500		7,300
Tilley, Barry	250	RKM&C Fund	500	Peterson, Aaron DFL 20A	
Velner, Theresa M	250	St Paul Pipefitters Local 455 PAC	500	20th Senate District DFL	500
Young, Randall	250	U A Plumbers Local #34 Political Fund	500	Lac Qui Parle County DFL	1,232
ARM - PAC	250		4,450	Minn DFL State Central Committee	500
Beer PAC-MN Beer Wholesalers Assn	2,000	Pelowski, Gene DFL 31A		Yellow Medicine County DFL	600
Best & Flanagan Political Fund	400	Aronson, Roger	500	Haselow, Justine P	250
CAR, Committee of Automotive Ret	2,000	CAR, Committee of Automotive Ret	500	Haselow, Robert E	250
CHG PAC	2,000	Education Minn PAC	400	Juhl, Dan	250
CUVOL	2,000	Elementary Principals Action Comm	250	Shelstad, Erik	250
Dorsey Political Fund	2,000	Inter Faculty Organization Lobby Fund	500	Wegner, Steven	250
Faegre & Benson LLP	2,000	Joint Council 32 DRIVE	300	Redmond, Lawrence	250
Fond du Lac Committee of Political Ed	1,000	MN Police & Peace Off Assn Leg Fd	500	AFSCME MN PEOPLE Comm Cncl 5 PAC	500
Freedom Club State PAC	1,000	Prairie Island Indian Community PAC	500		
Gray Plant Mooty Mooty Bennett Ind PAC	250	Shakopee Mdewakanton Sioux	250		

Major Donors to Principal Campaign Committees

(Donors are sorted alphabetically by Parties, Individuals, Lobbyists, Funds, Candidates, Other)

Best & Flanagan Political Fund	250	MEDPAC Minn Medical PAC	500	Nicollet County RPM	2,000
Committee of Nine PAC	500	Minn Dental PAC	300	Waseca County RPM	300
Fond du Lac Committee of Political Ed	300	MN Police & Peace Off Assn Leg Fd	500	Berg, Steven	250
Mah Mah Wi No Min Fund I	250	Shakopee Mdewakanton Sioux	500	Buscher, Brad	250
Minn AFL-CIO	250	Citizens for Snsbl Govt Pol for Real Est	250	Carlstrom, George	275
Minneapolis Police Relief Assoc	250		9,350	Dale, Helen	300
Northwest Petroleum NPPAC	250	Peterson, Richard DFL 22B		Davis, Mark	500
SITCO PAC	500	22nd Senate District DFL	700	Depuy, Curtis W	500
St Paul Pipefitters Local 455 PAC	500	Cottonwood County DFL	1,613	Depuy, Janet	500
	7,882	Jackson County DFL	1,397	Depuy, Wilma	500
Peterson, James (Jim) DFL 24B		Nobles County DFL	1,290	Fisher, Curtis	450
Blue Earth County DFL	400	Yackel-Juleen, Margaret	500	Foss, Frank	500
Faribault County DFL	750	Yackell-Juleen, Mark	500	Foss, Pamela	500
Waseca County DFL	1,150	Zens, Ardyce	500	Hagen, Jeff	250
Querna, Mark	250	McAfee, Mark	250	Hagen, Vicki	250
Education Minn PAC	400	AFSCME MN PEOPLE Comm Cncl 5 PAC	500	James, Lisa	250
	2,950	Education Minn PAC	400	James, Michael	500
Peterson, Jessica DFL 25		Intl Union of Operating Eng	250	Javens, Duane	500
25th Senate District DFL	300	MAPE-PAC	500	Javens, Jean	500
LeSueur County DFL	1,000	Minn AFL-CIO	500	King, Michael	250
Brown, Bradley	500	Minn State MNPL	500	Kivimaki, John	250
Cody, Murray	350		9,400	Kottschade, Gerald	350
Landrum, Doris	300	Peterson, Sandra DFL 45A		Kottschade, Geralynn	350
Offut, Kathryn	500	39th Senate District DFL	250	Lehman, Lauren	500
Offutt, Ryan	400	45th Senate District DFL	3,000	Lutz, Fred	325
Peterson, David	250	Ennen, Jodi	250	Marlow, Kristen	250
Zweifel, Erica	250	Espeseth, Randall	250	Marlow, Richard	250
AFSCME MN PEOPLE Comm Cncl 5 PAC	500	Haselow, Justine P	250	Palmer, Floyd	500
Friends of DFL Women	500	Haselow, Robert E	250	Palmer, Lois A	500
Lks & Plains Reg Cncl Carp & Joiners	500	Johnson, Tad T	250	Roise, John C	325
Minn Women's Campaign Fund PAC	500	Peterson, Sandra	500	Roise, Susan	325
Prairie Island Indian Community PAC	250	Carpenters Union Local #87 PAF	300	Skorr, Arlen	250
Heather Robins for State Rep	300	Education Minn PAC	400	Skorr, Kay	250
	6,400	Friends of DFL Women	500	Snell, Jackie	350
Peterson, Jill RPM 46B		Joint Council 32 DRIVE	300	Snell, Todd	350
46th Senate District RPM	1,000	Laborers Dist Cncl of MN & ND Pol Fd	500	Taylor, Glenda	250
Peterson, Jill	1,000	Lks & Plains Reg Cncl Carp & Joiners	250	CHG PAC	250
	2,000	Local 59 Political Fund	500	Hospitality PAC	250
Peterson, Neil RPM 41B		Mah Mah Wi No Min Fund I	250	Jobs Political Fund	500
3rd Congressional District RPM	300	Minn AFL-CIO	250	MEDPAC Minn Medical PAC	250
41st Senate District RPM	2,500	Minn Women's Campaign Fund PAC	500	MN Police & Peace Off Assn Leg Fd	250
Choate, David	250	Robbinsdale Feder of Teachers COPE Fd	400	NFIB/MN Save Amer Free Enterpr Tr	250
Choate, Mary	250	SEIU Minn State Council Political Fund	500	SITCO PAC	250
Davis, Richard H	250		9,650	(Kenric) Scheevel for Senate	250
Erickson, Robert O	500	Peterson, Shelley RPM 51A		Aaron Hall Senate Team	400
Frauenshuh, David R	250	(Robyn) West Vol Comm	5,000		19,150
Haselow, Robert E	250		5,000	Podgorski, Todd DFL 39	
Herbst, Daniel J	300	Pfeifer, Chris IPM 3A		Podgorski, Todd	1,200
Houle, Coral	250	Pfeifer, Chris	530		1,200
Houle, John A	250		530	Pogemiller, Lawrence DFL 59	
Jennings, Mary Lee	250	Piepho, Mark RPM 23		Chafoulias, Gus A	250
Lucas, James N	400	1st Congressional District RPM	700	Juneke, John	250
McGowan, Michael B	250	Blue Earth County RPM	1,100	Poul, Thomas J	250
Nelson, James W	500	Houston County RPM	250	Best & Flanagan Political Fund	500
Gibbs, John F	250			Boilermakers 647 Political Action Fund	500
Fond du Lac Committee of Political Ed	300			Committee of Nine PAC	500
				Committee of Thirteen Legislative Fund	500
				Education Minn PAC	400

Major Donors to Principal Campaign Committees

(Donors are sorted alphabetically by Parties, Individuals, Lobbyists, Funds, Candidates, Other)

Faegre & Benson LLP	250	MEDPAC Minn Medical PAC	500	Mpls Fire Dep Pensioners' PCF	250
Goff & Howard PAC	500	Minn Hospital PAC	500	Mpls Firefighter's Relief Assn Pol Fd	250
Intl Union of Operating Eng	500	Minneapolis Police Relief Assoc	250	SEIU Local 26 Political Fund	500
Local 59 Political Fund	500	Northwest Petroleum NPPAC	250	SEIU Minn State Council Political Fund	500
Mah Mah Wi No Min Fund I	500	PharmPAC	250	TRIAL-PAC	500
MAPE-PAC	500		7,400	Jane Ranum Vol Comm	750
Minn CPA's Public Affairs Committee	500	Prest, Gregg RPM 45B			10,070
Minn Manufactured Home PAC	500	Sutherland, Len D	500	Reed, Daniel DFL 8	
Minn State Patrol Troopers Assoc	500	Sutherland, Sheila M	500	Reed, Daniel	1,000
Minneapolis Police Relief Assoc	500	Watson, Bill	500		1,000
MN Police & Peace Off Assn Leg Fd	500		1,500	Rees, Tom RPM 35B	
Mpls Firefighter's Relief Assn Pol Fd	500	Rapheal, Robert DFL 52A		Rees, Tom	8,686
Multi Housing PAC	250	52nd Senate District DFL	1,400		8,686
Shakopee Mdewakanton Sioux	500	Bibeau, Randall E	250	Reiman, Lewie RPM 31A	
TRIAL-PAC	250	Commers, Diane A	250	1st Congressional District RPM	300
	9,900	Rapheal, Janice	275	Fillmore County RPM	500
Poppe, Jeanne DFL 27B		Rapheal, Raymond	275	Winona County RPM	4,000
39th Senate District DFL	250	Amalgamated Transit Union Loc 1005	300	Buchmann, Joseph D	385
Fillmore County DFL	250	Boilermakers 647 Political Action Fund	300	Kierlin, Robert	250
Freeborn County DFL	1,000	Carpenters Local 1644 PAC	250	Slade, Tim	500
Minn DFL State Central Committee	1,000	Education Minn PAC	400	Reiman, Lewie	550
Beaudot, Carolyn	250	IBEW 110 PAC	500		6,485
Haselow, Justine P	250	Intl Union of Operating Eng	250	Reinhardt, Andrew RPM 47B	
Haselow, Robert E	250	Iron Workers Local 512	300	3rd Congressional District RPM	300
Poppe, Jeanne E	435	Joint Council 32 DRIVE	300	47th Senate District RPM	500
Zellar, Martin	250	Local 851 PAC	500	Haglund, James E	250
AFSCME MN PEOPLE Comm Cncl 5 PAC	500	Minn AFL-CIO	250	Haglund, Kathleen M	250
CWA COPE PCC	250	St Croix Valley Central Labor Union	250	Hamilton, Eleanor	500
Education Minn PAC	400	St Paul Firefighters Local 21 PAC	300	Hamilton, Harold E	500
Friends of DFL Women	500	St Paul Pipefitters Local 455 PAC	500	Hubbard, Stanley S	500
Minn AFL-CIO	250		6,850	McMahon, Robert	250
Minn Women's Campaign Fund PAC	500	Raskiewicz, Scott DFL GC		McMahon, Teresa	250
MN Police & Peace Off Assn Leg Fd	400	Raskiewicz, Scott	950	Paine, Matthew	250
Prairie Island Indian Community PAC	250		950	Schulte, Scott	250
SEIU Minn State Council Political Fund	500	Ray, Patricia Torres DFL 62		Taylor, Glen	500
SITCO PAC	500	Arthurs, Brooke	250	Wigley, Barbara	250
TRIAL-PAC	250	Arthurs, John C	250	Wigley, Michael R	250
(Kenric) Scheevel for Senate	250	Berkowitz, Shayna T	500	Freedom Club State PAC	500
	8,485	Greenfield, Marcia L	370	Minn Dental PAC	300
Powell, Duke RPM 40A		Hale, Roger L	300	Aaron Hall Senate Team	250
2nd Congressional District RPM	300	Kaplan, Samuel	250	Vols to Elect McElroy (Daniel)	250
40th Senate District RPM	1,000	Wiener, Phyllis	500	Reinhardt, Andrew	1,026
Gibbs, Theresa K	250	Grindal, H Theodore	250		7,126
Griswold, Alaina C	300	Amalgamated Transit Union Loc 1005	300	Reiter, Mady RPM 53	
Hamilton, Harold E	250	Emily's List- Minn	250	4th Congressional District RPM	400
Hamilton, Lorane	250	Friends of DFL Women	500	53A House District RPM	2,000
Haselow, Justine P	250	IBEW Loc 292 Political Ed Fund	250	53B House District RPM	500
Haselow, Robert E	250	Leonard, Street and Deinard PAC	250	Aplikowski, Beverly	300
Johnson, Todd	250	Local 59 Political Fund	500	Azzone, Tom	250
Slipka, Kenneth	250	Lockridge Grindal Nauen PLLP Pol Fd	250	Hamilton, Harold E	500
Slipka, Linda	250	Mah Mah Wi No Min Fund I	500	Meyers, Margaret L	500
Victor, Dale L	250	MEDPAC Minn Medical PAC	500	Minar, Cushman K	500
Doyle, O'Brien	250	Minn AFL-CIO	250	Minar, Karen	500
Gibbs, John F	250	Minn Dental PAC	300	Morrissey, Paul J	500
Committee of Nine PAC	500	Minn Women's Campaign Fund PAC	500	Priem, Troy	250
Faegre & Benson LLP	300	Minneapolis Police Relief Assoc	300	Sall, Andrew	250
HCAPE Political Fund	500				

Major Donors to Principal Campaign Committees

(Donors are sorted alphabetically by Parties, Individuals, Lobbyists, Funds, Candidates, Other)

Sweeney, Janice L	500	Mah Mah Wi No Min Fund I	500	Biedel, Margaret	250
Wigley, Barbara	300	MEDPAC Minn Medical PAC	500	Blackwelder, Brent	250
Wigley, Michael R	300	Minn AFL-CIO	250	Blitz, Chuck	250
CAR, Committee of Automotive Ret Hospitality PAC	300	Minn Bank State PAC	300	Blodgett, Emily	250
IFAPAC Minn	500	Minn CPA's Public Affairs Committee	500	Blodgett, Jeff	250
Insurance Federation PAC	250	Minn Dental PAC	300	Blum, Jeff	250
Minn Chiropractic PAC	500	Minneapolis Police Relief Assoc	250	Booth, Heather	500
MN Police & Peace Off Assn Leg Fd	500	MN Police & Peace Off Assn Leg Fd	500	Booth, Paul	250
Rural Electric PAC	250	Mpls Firefighter's Relief Assn Pol Fd	500	Bottari, Mary	250
SITCO PAC	250	Multi Housing PAC	250	Bowden, M	250
		Northwest Petroleum NPPAC	250	Brienza, Judy	500
	10,400	Shakopee Mdewakanton Sioux	500	Brody, Liam	250
Resman, Glenn DFL 16		SOF - PAC	250	Brown, Cynthia	500
8th Congressional District DFL	800	VET-PAC of Minn	250	Burnett, Robert	250
16th Senate District DFL	400			Cantor, Dan	250
Mille Lacs County DFL	800	Rhodes, Jim RPM 44A		Carol, Dan	400
Morrison County DFL	250	Chol, Youn	500	Caudell-Feagan, Michael	250
Sherburne County DFL	500			Charnovitz, Steve	500
Barnes, Don	250			Christian, Leslie	250
Beckfeld, Thomas J	250	Rich, Jeffrey DFL 41A		Ciresi, Anne	250
Cowley, Ed	258	41st Senate District DFL	5,000	Ciresi, Michael V	250
Hoffman, Frederick	400	Dolginow, Gale	250	Collins, Terry	500
LeClaire, Clyde	300	Jacobs, Karin	250	Cosgrove, Tom	500
Olson, Lynne	500	McAwley, Eileen	250	Cowles Jr, John	500
Olson, Richard	500	Melton, William C	500	Cowles, Sage F	500
Resman, Glenn	354	Rich, Sharon	300	Crockett, Elizabeth	250
Robert, Janet	250	Richard, Rich	300	Crosby, Edwin L	250
Amalgamated Transit Union Loc 1005	300	Williams, Kent	250	Cumming, Ian	250
Boilermakers 647 Political Action Fund	500	Zimmerman, Jane	500	Daniels Jr, John	250
Carpenters Local 1644 PAC	500			Daniels, Lisa	500
IBEW Loc 292 Political Ed Fund	500			Dayton, Mark B	250
Intl Union of Operating Eng	250	Riihiluoma, Kelly DFL 8		Deluca, Vic	500
Iron Workers Local 512	300	Meyer, Angie	250	Desser, Chris	500
IUPAT Pol Action Together Pol Comm	250	Meyer, Roy	250	Donnalley Jr, Rob	250
Joint Council 32 DRIVE	300	Carpenters Local Union 361 Pol Fund	300	Donnalley, Cory	250
Laborers Dist Cncl of MN & ND Pol Fd	357	Riihiluoma, Kelly	910	Dorr, Catherine	250
Lks & Plains Reg Cncl Carp & Joiners	500			Doyle, Valentine	500
Minn AFL-CIO	250			Drysdale, Deborah	250
Mpls Municipal Retirement Assoc	500	Risser, Julia (Julie) GPM 41		Duininck, Adam E	250
Pipe Fitters Local 539	300	Northfield GPM	250	Dwoskin, Al	250
St Paul Pipefitters Local 455 PAC	500	Risser, Julia (Julie)	3,105	Eckhaus, Ethel	250
	11,119			Elwood, William	250
Rest, Ann DFL 45				Erickson, Chris	250
45th Senate District DFL	3,000	Ritchie, Mark (Donald) DFL SS		Esty, Dan	250
Haselow, Justine P	250	Aitkin County DFL Committee	300	Esty, Elizabeth	250
Haselow, Robert E	250	Ackman, George	250	Farley, Sarah	250
Anderson, Lee A	250	Allan, Allison	250	Finseth, Loren	250
Dorfman, Glenn	500	Ansara, Michael	250	Fluegel, Kathleen	250
Grindal, H Theodore	250	Asselstine, Gordon	250	Forster, Barbara	250
Committee of Nine PAC	500	Atlas, Caron	250	Freeman, Constance	250
Dorsey Political Fund	250	Bachman, Peter	250	Freeman, Jane	500
Faegre & Benson LLP	250	Baran, Margy	500	Gaschott, Alan	250
Fond du Lac Committee of Political Ed	500	Barlow, Allison	500	Gaschott, Laurie	250
Insurance Federation PAC	250	Barlow, Harriet	500	Gaspard, Andrew	250
Intl Union of Operating Eng	250	Barnes, Joslyn	250	Gomer, Adelaide	500
Joint Council 32 DRIVE	300	Barrow, Sara	250	Goodwin, Neva	500
Laborers Dist Cncl of MN & ND Pol Fd	250	Barry, Kathleen	250	Hack, Nadine	250
Lks & Plains Reg Cncl Carp & Joiners	500	Benn, Patricia	250	Halliday, Carolyn	300
		Berkowitz, Shayna T	500	Halperin, Jonathan	500
		Bernstein, Fran	250	Hanisch, Erik	250

Major Donors to Principal Campaign Committees

(Donors are sorted alphabetically by Parties, Individuals, Lobbyists, Funds, Candidates, Other)

Hansen, Martha	250	McCutcheon, Allan	250	Stanley, Lynne	250
Hargrove, Mindy	250	McDonough, Brigid M	250	Stern, David	250
Hargrove, Stanley	250	Mendoza, Mia E	250	Stern, Tracy	250
Harkness, James	250	Mendoza, Salvador	250	Sternal, Karen	500
Hatch, Francis	250	Messinger, Alida	500	Street, Aaron	250
Hausman, Shawna	500	Mitchell, William	250	Sturgis, Elly	250
Hawkins, Blanche	250	Moe, Paulette R	250	Takahashi-Kelso, Anne	250
Hemming, Dale	250	Morningstar, Dawn	250	Thompson, Tiim	250
Hill-Jacobson, Marcie	250	Morris, David	250	Thygeson, Marc	250
Himmelman, Arthur	250	Mosesian, Elaine	250	Thygeson, Megan	250
Hirst, Margaret	250	Mott, Maryanne	500	Tisel, Elizabeth J	500
Hochschild, Adam	500	Mugar, Carolyn	500	Turner, David	250
Hochschild, Arlie	500	Nager, Anita	250	Van Dyck, Tom	250
Housum, Virginia Anne	250	Neuhauser, Alice	500	Van Liew, Roland	250
Howey, Dale M	350	Newell, Carol	250	Van Staver, Renske	500
Hunting, John	500	Northrop, Michael	300	Vanden Heuvel, Wendy	500
Hutcheson, Susanne	250	Otis, Constance	250	Vaughan, Peter	250
Ingalls, Nina	250	Otis, James	250	Vieira, Linda	250
Jackson, Jim	500	Ottinger, Larry	375	Voss, Elaine V	250
Jackson, Melinda	500	Palevsky, Max	250	Wallace, Bruce	250
Johnson, Jean	250	Passacantando, John	250	Wallace, Christy Ann	250
Jorgensen, Charles R	250	Pelz, Richard	250	Wallace, Scott	250
Juhl, Dan	250	Pike, Drummond	250	Walling, Dayne	250
Kahn, Donald	250	Pike, Liza	250	Warburg, Jenny	500
Kahn, Phyllis	250	Pillsbury, Sally W	500	Warsh, Herman	500
Kahn, Richard S	500	Pincus, Steven	250	Weber, Darcee	250
Kaplan, Samuel	500	Plaut, Johanna	250	Wiehoff, Dale	500
Kaplan, Sylvia C	500	Plaut, Thomas	250	Wiener, Barbra	250
Kapuscinski, Anne	250	Powers, John	250	Wiener, Phyllis	500
Kelso, Dennis	250	Pratt, Mitchell (Mike)	250	Wilson, Leanne	250
Kent, Peter	250	Pritzker, Linda	500	Winkler, Rich	250
Kieschnick, Frances Hall	250	Rafferty, Corinne	500	Winograd, Carol	250
Kieschnick, Michael	250	Rappaport, Andrew	250	Winograd, Terry	250
Kieves, Kim	250	Rappaport, Deborah	250	Winton, Sarah	250
Kongsgaard, Martha	250	Regan, Kathleen	300	Wittink, Alicia	250
Kovner, Sarah	250	Reindl, Leslie	250	Worth, Robert	500
Kurz, Edythe	500	Rice, Janet	250	Zelle, Charles	250
Kurz, Ellen	500	Ritchie, David	500	Zelle, Julie	250
Kurz, Herbert	500	Ritchie, Niel	250	Amalgamated Transit Union Loc 1005	250
Kurz, Leonard	500	Rockwell, Binky Wood	250	Carpenters Union Local #87 PAF	500
Lange, Amy	250	Rockwell, Winthrop	250	Coalition for Democratic Values	500
Lawrence, James A	250	Rosenbaum, Greg	250	IBEW 110 PAC	500
Lawrence, Mary	250	Rosenberg, Emily	250	Intl Union of Operating Eng	500
Lehman, Karen	250	Rower, Mary	250	Joint Council 32 DRIVE	300
Lenfestey, James P	500	Rucker, James	250	Lks & Plains Reg Cncl Carp & Joiners	500
Leonard, Rod	250	Salmon, Carol-Linnea	250	Local 851 PAC	500
Lerner, Helaine	500	Sande, Christian	250	Minn AFL-CIO	500
Lerner, Sid	500	Sandler, Herbert	250	Minn State MNPL	500
Levinson, Pamela	250	Scher, Laura	250	SEIU Minn State Council Political Fund	500
Levinson, Sandra	250	Schimpf, David	500	UAW Minn State CAP Cncl Pol Fd	300
Lipson, Arthur	250	Schoenfelder, Gail	250	United Steelworkers 11 Non-Fed Acct	500
Luce, Ann	250	Schoenfelder, Patrick	250	UTU PAC-MN	250
Lund, Kim	500	Schult, Thayer Halliday	250	Ritchie, Mark	905
Lynde, Russell	500	Schumacher, August	250		
Mannion, Geri	250	Scoville, James G	350		81,130
Marckwald, Kirk	500	Scoville, Judith N	500	Robinson, Luke RPM 23B	
Marquit, Doris	250	Shaffer, Ellen	450	1st Congressional District RPM	250
Marquit, Erwin	250	Sherman, John	250	Blue Earth County RPM	1,000
Martin, Jennifer L	250	Sikkink, Kathryn	500	Martin County RPM	500
Maughan, Janet	250	Soros, George	250	Beek, Deb	300

Major Donors to Principal Campaign Committees

(Donors are sorted alphabetically by Parties, Individuals, Lobbyists, Funds, Candidates, Other)

Beek, E J	350	Ropes, Sharon	3,412	Goldman, Stephen	500
Buscher, Brad J	500		20,687	Grace, William	250
Frederick, Sal	250	Rosar, Karen Lee IPM 58B		Hernstadt, Edward	250
Heimark, Ann	250	Rosar, Karen Lee	300	London, Ellin	300
Heimark, Dr John	250		300	McAuley, Eileen	250
Hubbard, Stanley S	250	Rosell, Antonio DFL 58B		McClintock, Claudia	250
Nagorske, Lynn A	250	Avidor, Ken	250	Melten, William	500
Robinson, Glen	250	Collins, Natalie	255	Nelson, Brendan	250
Robinson, Oree	250	Rosell, Antonio	1,000	O'Reilly, Stacy	250
Ulrich, Robert	250		1,505	Putnam-Farr, Eleanor	250
Freedom Club State PAC	500	Rosen, Julie RPM 24		Rosenthal, Arthur	500
(Louise) Dickmeyer Vol Comm	287	Waseca County RPM	500	Rosenthal, Ellen	500
	5,687	Benedict, Andrew	250	Rosenthal, James	500
Robling, Claire RPM 35		Benedict, Greg	250	Rosenthal, Paul	500
Gruss, Mark L	500	Benedict, Megan	250	Salke, Albert	250
Sampson, Curtis	250	Benedict, Sheila	250	Timmerman Michael	250
Schenian, Dale	300	Busch, Paul G	250	Timmerman, Susan	250
Sampson, Randall	250	Busch, S Gail	250	Tom, Glen	250
	1,300	Downs, Dick	500	Werhukr, Maia	250
Ropes, Sharon DFL 31		Haselow, Justine P	250	Zimmerman, Jane	500
39th Senate District DFL	250	Haselow, Robert E	250	Education Minn PAC	400
Fillmore County DFL	3,500	Rosen, Roberta	500	Rosenthal, Paul	500
Houston County DFL	500	Steinhafel, Gregg	350		14,200
Adar, Ruth V	250	Sudeith, Mary Ann	250	Rowe, Dee 4-44	
Gill, Tim	250	Sudeith, Russell J	250	French, John	250
Harbinson, Carol	300	Weerts, Jennifer	250	Hedin, Douglas	300
Harbinson, Tom	450	Weerts, Robert	250	RKM&C Fund	1,000
Harmsworth, Esmond V	250	Wells, Barbara A	250		1,550
Haselow, Justine P	250	Wells, Ivan R	250	Rukavina, Thomas DFL 5A	
Haselow, Robert E	250	Apitz, John F	250	Carvers, Mrs	250
Master, Carol	250	Kramer, Ross	250	Carvers, William	250
Milliken, Weston	500	Larson, Jill S	250	Committee of Nine PAC	500
Palmer, Lyelle	250	Larson, Peder A	250	Education Minn PAC	400
Rampara, Linda	450	Best & Flanagan Political Fund	500	Fond du Lac Committee of Political Ed	300
Ropes, John	275	Committee of Nine PAC	250	Joint Council 32 DRIVE	300
Rushton, Melvin	250	Dorsey Political Fund	250	Minn Dental PAC	500
Stryker, Jon	500	Leonard, Street and Deinard PAC	250	Minn State Patrol Troopers Assoc	250
Van Ameringer, Henry	250	Lockridge Grindal Nauen PLLP Pol Fd	500	Minneapolis Police Relief Assoc	250
AFL-CIO Southeast Central Labor Cncl	500	MABC PAC	500	MN Police & Peace Off Assn Leg Fd	500
AFSCME MN PEOPLE Comm Cncl 5 PAC	500	MEDPAC Minn Medical PAC	500	Northwest Petroleum NPPAC	250
Conservation Minnesota Voter Fund	500	Minn Hospital PAC	250	Plumbers & Pipefitters Local #589 PAC	500
Education Minn PAC	450	Minn Wheat PAC	250	TRIAL-PAC	250
Emily's List- Minn	500	Minneapolis Police Relief Assoc	300		4,500
Inter Faculty Organization Lobby Fund	500	MN Police & Peace Off Assn Leg Fd	500	Rummel, Sandy DFL 53	
Intl Union of Operating Eng	500	Mpls Firefighter's Relief Assn Pol Fd	250	53rd Senate District DFL	5,000
Iron Workers Local 512	300	Multi Housing PAC	650	Adar, Ruth V	250
Lks & Plains Reg Cncl Carp & Joiners	250	Power P A C	250	Gill, Tim	250
Local 59 Political Fund	500	VET-PAC of Minn	500	Hall, Samuel W	450
Local 851 PAC	500	(Kenric) Scheevel for Senate	250	Harmsworth, Esmond V	250
Mah Mah Wi No Min Fund I	250		12,300	Lewis, Johathan D	250
MEDPAC Minn Medical PAC	250	Rosenthal, Paul DFL 41B		Master, Carol	250
Minn AFL-CIO	300	41st Senate District DFL	5,000	Mendoza, Mia E	250
Minn Women's Campaign Fund PAC	500	Baker, Elizabeth	250	Mendoza, Salvador	250
SEIU Minn State Council Political Fund	500	Ballen, Kate	500	Milliken, Weston	500
TRIAL-PAC	250	Goetz, John	250	Resnick, William J	250
United Food & Comm Workers, Cncl 6	500	Goldman, Kathryn	500	Rushton, Melvin	250
(Peggy) Hanson for House 31B	750			Salsler, Cathy	250

Major Donors to Principal Campaign Committees

(Donors are sorted alphabetically by Parties, Individuals, Lobbyists, Funds, Candidates, Other)

Snowdon, Jr, Edward W	250	(Kenric) Scheevel for Senate	250	Anderson, Melvin T	500
Stryker, Jon	500	Aaron Hall Senate Team	2,000	Brauer, Kevin	250
Van Ameringen, Henry	500		13,100	Brauer, Renee	250
AFSCME MN PEOPLE Comm Cncl 5 PAC	500	Ruud, Maria Naomi DFL 42A		Luetmer, Joseph R	500
Amalgamated Transit Union Loc 1005	300	39th Senate District DFL	250	Mendoza, Mia E	250
Boilermakers 647 Political Action Fund	300	42nd Senate District DFL	2,250	Mendoza, Salvador	250
Education Minn PAC	400	Adar, Ruth V	250	Spangler, Carolyn R	250
Emily's List- Minn	500	Bailey, Karen	325	Spangler, Maurice	250
Friends of DFL Women	500	Bailey, Reade H	325	Corbid, John R	250
Joint Council 32 DRIVE	300	Bubul, Stephen J	250	AFSCME MN PEOPLE Comm Cncl 5 PAC	500
Minn AFL-CIO	300	Cotter, Lisa M	500	Education Minn PAC	250
Minn Women's Campaign Fund PAC	500	Cotter, Zip	500	Fond du Lac Committee of Political Ed	300
SEIU Minn State Council Political Fund	500	Fisher, Nancy S	250	Friends of DFL Women	500
St Paul Firefighters Local 21 PAC	300	Fisher, Rod R	250	Lks & Plains Reg Cncl Carp & Joiners	500
St Paul Pipefitters Local 455 PAC	500	Gill, Tim	250	Mah Mah Wi No Min Fund I	500
	14,600	Grabowski, Carol	250	Minn AFL-CIO	300
Ruth, Connie RPM 26A		Greenwald, Joel S	250	Minn Dental PAC	300
1st Congressional District RPM	250	Harmsworth, Esmond V	250	Minn Women's Campaign Fund PAC	500
Steele County RPM	500	Kahn, Richard S	250	MN Police & Peace Off Assn Leg Fd	250
Waseca County RPM	1,700	Keillor, Garrison	250	SEIU Minn State Council Political Fund	500
Buxton, Norma	250	Master, Carol	250		12,150
Green, Kevin	250	Millberg, Brian	250	Saltzman, Kathy DFL 56	
Randall, Robert	250	Millberg, Laura	250	56th Senate District DFL	3,025
Erickson, James C	250	Milliken, Garrish H	250	Anderson, Jeffrey R	500
CAR, Committee of Automotive Ret	500	Orandi, Ruth L	250	Anderson, Julie	500
Minn Chiropractic PAC	500	Paulsen, Esther U	250	Baird, John B	300
Minn Eye PAC	250	Richter, Wayne H	250	Bunn, Julie A	250
Minn Hospital PAC	250	Rushton, Melvin	250	Faherty, Mary S	250
SITCO PAC	500	Ruud, Milda U	250	Frazer, Eugene C	250
(Lynda) Boudreau Vol Comm	1,000	Ruud, Orville G	250	Gunderson, Marlon O	250
	6,450	Sanborn, Conradine W	250	Hawks, Amy H	250
Ruud, Caroline RPM 4		Sheehy, John P	500	Jackson, Eric H	500
41st Senate District RPM	1,500	Thorson, Brian D	250	Jackson, Jerilyn K	500
Hubbard County RPM	1,000	Van Ameringen, Henry	250	Jackson, Thomas E	250
Carter, Darrell	300	White, Anne	250	Larson, Helen J	500
DelVecchio, Elizabeth	500	AFSCME MN PEOPLE Comm Cncl 5 PAC	500	Larson, Jack L	500
Fogarty, Jim	250	Friends of DFL Women	500	Mendoza, Mia E	250
Haselow, Justine P	250	MEDPAC Minn Medical PAC	500	Mendoza, Salvador	250
Haselow, Robert E	250	Midwest Values PAC - MN	325	Messinger, Alida R	250
Narveson, Neal	500	Minn AFL-CIO	300	Newcomer, Kristine L	250
Narveson, Shelly	500	Minn Hospital PAC	250	Newmark, Joan F	250
Poland, Jerome	250	Minn Women's Campaign Fund PAC	500	Newmark, Richard A	250
Poland, Meredith	250	MN Nurses Assn Pol Comm (MNA-PC)	500	Racciatti, Thomas	250
Rostad, Richard	500		14,025	Ritter, Frank J	250
Steuber, Virginia	500	Ryan, Daniel DFL 28A		Ritter, Gladys A	250
Steuber, William	500	Gorman, George	400	Saltzman, Allan A	300
Weisbrod, Frank	500	Scamehorn, Andrea Schmidt	250	Saltzman, Esther	250
Weisbrod, Robert	500	Prairie Island Indian Community PAC	500	Screaton, Judith G	250
Seck, Gerald L	250		1,150	Sieben, Gretchen	250
Dorsey Political Fund	250	Sailer, Brita DFL 2B		Sieben, Michael	250
Hospitality PAC	500	8th Congressional District DFL	1,000	Thompson, Jacqueline D	250
Minn Dental PAC	300	39th Senate District DFL	250	Tunheim, Kathryn	350
Minn Power PAC	250	Becker County DFL	1,500	Wahl, Rosalie	250
Minn Service Station Assoc	250	Beltrami County DFL	500	Witte, Michelle	250
Northwest Petroleum NPPAC	250	Hubbard County DFL	500	AFSCME MN PEOPLE Comm Cncl 5 PAC	500
Rural Electric PAC	250	Minn DFL State Central Committee	1,000	Boilermakers 647 Political Action Fund	500
SITCO PAC	500	Adar, Ruth V	250	Carpenters Local #606 PAC	500

Major Donors to Principal Campaign Committees

(Donors are sorted alphabetically by Parties, Individuals, Lobbyists, Funds, Candidates, Other)

Education Minn PAC	400	SOF - PAC	250		
Emily's List- Minn	500	TRIAL-PAC	250		774
Friends of DFL Women	500	VET-PAC of Minn	250	Savior, Ole DFL GC	
Lks & Plains Reg Cncl Carp & Joiners	250	(Leonard) Price Vol Comm	250	Savior, Ole	2,544
Midwest Values PAC - MN	500		10,850		2,544
Minn AFL-CIO	250	Samuelson, Char RPM 50B		Savre, Mike NA 1-26	
Minn Women's Campaign Fund PAC	500	Minn Eye PAC	250	Bradford, Curtis M	250
St Paul Pipefitters Local 455 PAC	500		250	Conkel, Jeanne M V	500
TRIAL-PAC	250	Samuelson, Don DFL 12		Gavin, Michael M	500
WAMP	500	(Don) Samuelson Vol Comm	3,000	Gilbert, James H	500
(Leonard) Price Vol Comm	500		3,000	Hansen, Thomas L	1,000
Darlene Luther Vol Comm	250	Sande, Christian DFL SS		Hill, Claire D	250
Friends of Marc Kimball	450	Allen, Gary	450	Jensen, Neil	500
	19,325	Barber, John	500	Lynch, Sharon	500
Sampson, Carolyn DFL 36		Bonner III, John F	300	Mayer, Shannon E	250
36th Senate District DFL	1,500	Cotter, Zip	400	Nelson, Les	1,000
39th Senate District DFL	250	Esades, Tracy	500	Rodriguez, Eduardo	500
Fox, Thomas J	250	Esades, Vincent	500	Rodriguez, Kristin L	500
AFSCME Local 306	500	Gaumer, Linda	500	Rogosheske, Paul W	500
Friends of DFL Women	500	Gaumer, Richard	500	Savre, Mike	1,677
Iron Workers Local 512	300	Jerome, Billie Jean	500	Savre, Robert H	1,000
Joint Council 32 DRIVE	300	Jerome, Jerome	500	Sieben, Michael	300
Minn Women's Campaign Fund PAC	500	Lillehaug, David L	250		9,727
Prairie Island Indian Community PAC	250	Lowry, Cotty	500	Saxhaug, Tom DFL 3	
	4,350	Matthys, Carol	500	Aitkin County DFL Committee	500
Sams, Dallas DFL 11		Matthys, Gary	500	Doran, Kelly	250
Todd County DFL	300	Miller, Chad	300	Doran, Maria T	250
Doyle, Sue A	250	Nauen, Charles	500	Jorgensen, Paul T	250
Fehr, Gary	250	Nordaune, Roselynn	250	MacNeil, James H	250
Gilbert, Thomas J	250	Opperman, Darin	500	MacNeil, Janet	250
Haselow, Robert E	450	Opperman, Vance	500	Jorgensen, Julie	250
Heithoff, Kenneth	250	Paquin, Jerome	500	Bois Forte Political Education Fund	250
Longbotham, Steven	300	Rau, Stephanie	500	CAR, Committee of Automotive Ret	250
Mendoza, Mia E	250	Sande, Gerald	500	Dorsey Political Fund	250
Mendoza, Salvador	250	Sande, Scott	500	Education Minn PAC	400
Preisler, David	250	Stewart, Susan	250	Goff & Howard PAC	350
Schellhas, Kurt	250	Vennewitz, Amy	500	Laborers Dist Cncl of MN & ND Pol Fd	250
Conley, William	250	Gallagher, Harry	250	Lks & Plains Reg Cncl Carp & Joiners	500
Grindal, H Theodore	250	Grindal, H Theodore	250	Lockridge Grindal Nauen PLLP Pol Fd	250
Holten, Cort C	250	Joint Council 32 DRIVE	300	Mah Mah Wi No Min Fund I	250
Moe, Roger	250	Lockridge Grindal Nauen PLLP Pol Fd	400	MAPE-PAC	250
Best & Flanagan Political Fund	300	Mah Mah Wi No Min Fund I	500	Minn Cable Comm Assoc - PAC	250
CARE / PAC	250	Sande, Christian	5,000	Minn Chiropractic PAC	500
CUVOL	250		17,900	Minn Power PAC	250
Dorsey Political Fund	250	Sanz, Tina DFL 62		MN Police & Peace Off Assn Leg Fd	500
Faegre & Benson LLP	250	AFSCME MN PEOPLE Comm Cncl 5	500	Northwest Petroleum NPPAC	250
Leonard, Street and Deinard PAC	500	PAC		Prairie Island Indian Community PAC	250
MAPE-PAC	500	Laborers Dist Cncl of MN & ND Pol Fd	250	Shakopee Mdewakanton Sioux	250
Messerli & Kramer PAC	500		750	SITCO PAC	500
Minn Hospital PAC	250	Satnan, Gary IPM 63B		TRIAL-PAC	250
Minn Manufactured Home PAC	250	Satnan, Gary	3,574		8,000
Minn Power PAC	250		3,574	Scalze, Beverly DFL 54B	
Minn Wheat PAC	250	Saumer, Bill RPM 8		54th Senate District DFL	5,000
MN Nurses Assn Pol Comm (MNA-PC)	500	Odegard, Douglas	289	Cochrane, Charles M	500
Northwest Petroleum NPPAC	500	Saumer, William	485	Warrus, Audrey P	500
Rural Electric PAC	250			AFSCME MN PEOPLE Comm Cncl 5	500
SEIU Minn State Council Political Fund	500			PAC	
SITCO PAC	250			Carpenters Union Local #87 PAF	500

Major Donors to Principal Campaign Committees

(Donors are sorted alphabetically by Parties, Individuals, Lobbyists, Funds, Candidates, Other)

Conservation Minnesota Voter Fund	300	Beaver, Bernie H	500	Pohlad, Rebecca C	250
Friends of DFL Women	500	Beck, Donna L	250	Pohlad, Robert	250
Intl Union of Operating Eng	250	Beim, William H	250	Poole, Ron	250
MEDPAC Minn Medical PAC	250	Bennett, Martha M	250	Popp, Teri E	250
Minn AFL-CIO	250	Benson, Don	500	Prince, Jacqueline M	250
Minn Women's Campaign Fund PAC	500	Blum, Michael J	250	Prince, Robb L	250
St Paul Pipefitters Local 455 PAC	500	Borchers, Jane E	500	Saylor, Jo Ellen L	250
TRIAL-PAC	250	Borchers, Richard J	500	Schrock, Mary	5,300
	9,800	Brenden, Blythe A	250	Sigel, Lloyd M	250
Scheid, Linda DFL 46		Carlson, Jerome	250	Simon, Mary Sue	250
46th Senate District DFL	2,500	Carlson, Linda	250	Simon, Steven C	250
Gunderson, Jan	250	Carlson, Margaret A	250	Sternau, Rene	250
Rowen, Vernon	250	Carlson, Richard A	250	Stoltenberg, John J	250
Sampson, Curtis	250	Carpenter, Josephine B	500	Sweasy, Allison M	250
Sampson, Marian	250	Carroll, Darlene J	250	Willette, Kaye	250
Cress, David	250	Caruso, Gerald Jr	250	Kang, Kim	250
Best & Flanagan Political Fund	300	Corson, Dick	250		30,050
Committee of Nine PAC	500	Corson, Judith S	250	Schulte, Scott RPM 47	
Education Minn PAC	450	Davidson, Joanne K	250	3rd Congressional District RPM	600
Faegre & Benson LLP	250	Dayton, Mary Lee	250	47th Senate District RPM	500
IFAPAC Minn	400	Evans, Karen J	250	Senate Victory Fund	3,000
Ind Community Bankers of MN PAC	250	Fish, Irving D	250	Beckenbach, Margie	300
Insurance Federation PAC	500	Forster, Barbara L	250	Erickson, Jill	481
Jobs Political Fund	500	Frey, James R	250	Hafner, Jim	250
MAFMIC PAC	250	Frey, Mary W	250	Hamilton, Harold E	500
Mah Mah Wi No Min Fund I	250	Fuller-Thielen, Sandra E	250	Hubbard, Stanley S	500
MEDPAC Minn Medical PAC	500	Goldberg, David B	250	Peterson, Ann	350
Minn Bank State PAC	500	Goldberg, Paula F	500	Peterson, Ron	350
Minn Chamb of Comm Leadership Fd	500	Goldberg, Sheryl K	250	Poulict, Kurt	250
Minn CPA's Public Affairs Committee	250	Hahn, Leslie N	250	Poulict, Mary	250
Minn Manufactured Home PAC	500	Hanuman, Sheryel	500	Schaefer, Judith	500
Minn Retail Political Advocacy Fund	500	Hawkins, Blanche	250	Schulte, Doris	259
Minn Trucking Assn State PAC	500	Heilicher, Phyllis M	250	Schulte, Jan	378
Minneapolis Police Relief Assoc	250	Hoel, Dorothy	250	Schulte, Melvin	259
Multi Housing PAC	250	Hoel, Richard A	250	Smith, Mark	500
NAIOP Economic Growth Fund	500	Ingleman, John A	250	Wright, Jerry	350
Northwest Petroleum NPPAC	250	Ingleman, Julie K	250	Wright, Joan	350
SOF - PAC	500	Keiser, Kenneth E	250	Dorsey Political Fund	250
St Paul Area Chamb of Comm PAC	500	Lamborn, Roslyn A	250	Hospitality PAC	250
TwinWest Chamber of Commerce PAC	500	Laurent, John	250	IAFF-Local #1935 PAC	300
	13,400	Lerner, Gwen M	250	Jobs Political Fund	500
Schmidt, Ed DFL 10		Lindahl, Nancy E	250	Lockridge Grindal Nauen PLLP Pol Fd	250
Schmidt, Ed	3,188	Loritz, Daniel B	250	MetroNorth Chamber of Commerce PAC	250
	3,188	Loritz, Susan E	250	Northwest Petroleum NPPAC	500
Schmitt, Norma DFL 24A		Mann, Roberta	500	SITCO PAC	250
Martin County DFL	250	Miller, Anne W	250	TwinWest Chamber of Commerce PAC	500
	250	Miller, Eldon C	250	Aaron Hall Senate Team	900
Schrock, Mary DFL 33B		Mirviss, Danna H	250	Schulte, Scott	378
33rd Senate District DFL	1,500	Mirviss, Joel A	250		14,256
Andrus, John E	250	Mitsch, Marilyn	500	Seifert, Marty RPM 21A	
Baker, Julie M	250	Mitsch, Ronald	500	Lyon County RPM	2,200
Bakken, Constance L	250	Murray, Kenneth R	250	Redwood County RPM	2,800
Barry, Charles L	250	Murray, Sue	250	Hamilton, Eleanor	250
Barry, Etta S	250	Nelson, Jananne F	250	Hamilton, Harold E	250
Barry, Melanie G	250	Nelson, Marjorie A	250		5,500
Batchelder, Susan K	250	Nerud, Elizabeth E	250	Seim, James RPM 43	
		Osnes, Larry G	250	Seim, James	463
		Osnes, Susan C	250		
		Pillsbury, Sally W	250		
		Platou, Susan J	500		

Major Donors to Principal Campaign Committees

(Donors are sorted alphabetically by Parties, Individuals, Lobbyists, Funds, Candidates, Other)

	463	Carroll, Krista	250	Local 59 Political Fund	500
		Cunningham, C Todd	250	Mah Mah Wi No Min Fund I	250
		Herzog, Fred	500	MAPE-PAC	500
Senjem, David RPM 29		Hubbard, Stanley S	500	Minn AFL-CIO	300
Olmsted County RPM	500	Johnson, Jeffrey	250	Minn Women's Campaign Fund PAC	500
Anderson, Harold M	500	Johnson, Julie	250	MN Nurses Assn Pol Comm (MNA-PC)	300
Bigelow, Joel	250	Landwehr, Daniel	250	SEIU Minn State Council Political Fund	500
Fogarty, Mike	250	Landwehr, Wendy	250	St Paul Pipefitters Local 455 PAC	500
Keith, A M (Sandy)	500	Lynch, Patrick E	250		
Kraft, Gilbert	250	CAR, Committee of Automotive Ret	500		15,948
Marks, Anne	500	Hospitality PAC	250	Sheran, Thomas 4-18	
Marks, Steve	500	MAFMIC PAC	450	Sheran, Daniel	14,000
McNeilus, Marilee A	250	MEDPAC Minn Medical PAC	500	Sheran, John	7,000
Prow, Don	300	SITCO PAC	500	Sheran, Thomas R	7,133
Remick, Jack	300	Aaron Hall Senate Team	500		28,133
Thompson, Conrad	500				
Thompson, Joyce	500				
Weis, Joseph	500				
Yanish, Dianne	250	Sheran, Kathleen DFL 23		Shilepsky, Alan RPM 58B	
Yanish, Ronald J	250	Blue Earth County DFL	400	Shilepsky, Alan	1,050
Best & Flanagan Political Fund	300	Burton, Verona D	350		1,050
Committee of Nine PAC	250	Clarke, Janice	250	Shimanski, Ron RPM 18A	
Education Minn PAC	400	Dotson, Carole	250	McLeod County RPM	2,500
Faegre & Benson LLP	300	Dotson, J D	250	Novak, Gregory J	250
Hospitality PAC	250	Flynn, Catherine A	350	Robinson, Diane	500
Minn Dental PAC	300	Haselow, Justine P	250	Freedom Club State PAC	500
Minneapolis Police Relief Assoc	250	Haselow, Robert E	250	Fund for a Conservative Majority	500
Mpls Firefighter's Relief Assn Pol Fd	250	Heintz, Marlyn	250	Minn Dental PAC	300
Multi Housing PAC	500	Heintz, Max F	250	Minn Retail Political Advocacy Fund	500
SITCO PAC	500	Kearney, R W	350	SITCO PAC	500
VET-PAC of Minn	250	Knutson, Randall G	250		5,550
(Kenric) Scheevel for Senate	250	Krumwiede, Norma	250	Shuck, Bruce DFL 13A	
Senjem, David	773	Pape, Laura S	250	Kandiyohi County DFL	500
	10,673	Pape, Nicholas J	250	Intl Union of Operating Eng	250
Sertich, Anthony DFL 5B		Rupp, William C	341		750
5th Senate District DFL	250	Sheran, Christina P	250	Sieben, Katie DFL 57	
Allison, Scott	250	Sheran, Daniel J	250	39th Senate District DFL	250
Bergum, John	250	Sheran, John	332	57th Senate District DFL	1,850
Dosen, John	250	Sheran, Jordan L	250	Bert, Jack M	250
Fena, James	250	Sheran, Linda M	375	Bert, Mary L	250
Lambert, Allan	250	Sheran, Michael	250	Bilski, Gerald A	250
Larson, Jon	250	Sheran, Nancy M	250	Bilski, Sandra J	250
Johnson, David H	250	Sheran, Thomas R	375	Bradt, Dona	250
Best & Flanagan Political Fund	250	Smith, Anne K	250	Bradt, Gene	250
Carpenters Local Union 361 Pol Fund	300	Smith, Roger	250	Carey, James P	250
Committee of Nine PAC	300	Sponberg, Florence L	250	Ciresi, Ann C	250
Fond du Lac Committee of Political Ed	500	Stoops, George R	300	Ciresi, Michael V	250
Mah Mah Wi No Min Fund I	500	Tobias, Scott A	250	Cronin, J P	250
Minn State Patrol Troopers Assoc	250	Year, Pamela J	375	Dayton, Mark B	250
Minneapolis Police Relief Assoc	250	Zimmerman-Tremmel, Donna	250	Fahnhorst, Keith	250
Plumbers & Pipefitters Local #589 PAC	500	Flaherty, Timothy	400	Flaherty, Susan	500
Plumbers Steamfitters Loc 11 PAC Fd	500	Hood, Christopher	250	Goodman, Melissa	250
SEIU Minn State Council Political Fund	250	AFSCME MN PEOPLE Comm Cncl 5	500	Halstenson, Gerald D	250
TRIAL-PAC	250	PAC		Heins, Samuel D	250
	5,850	Emily's List- Minn	500	Hertogs, Cari	250
Severson, Daniel RPM 14A		Friends of DFL Women	500	Hertogs, Scott	250
14th Senate District RPM	500	Intl Union of Operating Eng	500	Jeppen, William	250
Auldritch, Sharon B	250	Iron Workers Local 512	300	Johnson, Mary	250
Carroll, Jeremy	250	Leonard, Street and Deinard PAC	250	Keith, Alexander	250
		Lindquist & Vennun Political Fund	250	LaVerdiere, Lisa	250
		Lks & Plains Reg Cncl Carp & Joiners	350		

Major Donors to Principal Campaign Committees

(Donors are sorted alphabetically by Parties, Individuals, Lobbyists, Funds, Candidates, Other)

LaVerdiere, Richard	250			Gunderson, Eric	500
Locher, Mary Kay	250		500	Kelly, Mike	500
Maddox, Charles	250	Siebsen, Timothy DFL 25A		Micke, Steve	250
Maddox, Dorothy	250	25th Senate District DFL	300	Spit, Pat	500
Maddox, Fredericka	250	LeSueur County DFL	1,000	Fond du Lac Committee of Political Ed	500
Maddox, Scott	250	Dorzinski, Ed	250	TRIAL-PAC	500
Meshbesh, Ronald	250	Education Minn PAC	400	Skare, Thomas	2,021
Montpetit, Joel A	250	Joint Council 32 DRIVE	300		5,271
Morrow, Jane	250	Citizens for (Tim) Siebsen	402		
Mueller, Linda	250		2,652	Skillings, Robert DFL 21B	
Mueller, Richard	250	Simon, Steve DFL 44A		21st Senate District DFL	2,400
Nalipinski, Dan	250	Applebaum, Jennifer L	250	Brown County DFL	500
Nalipinski, Sue	250	Bleet, Joshua H	250	Skillings, Daniel P	250
North, David	250	Goldenberg, Stuart	250	Skillings, David M	500
North, Mary	250	Haselow, Justine P	250	Skillings, Robert	3,000
Novak, Kevin J	250	Haselow, Robert E	250		6,650
Novak, Marie J	250	Jarpe, John	400	Skoe, Rod DFL 2	
O'Connell, James P	250	Johnson, Bradley P	250	Mollin, Richard	500
Peterson, Kathleen F	250	Kaplan, Elliot S	250	Neuman, Darren	250
Phillips, Diane	250	Keller, Audra	250	Grindal, H Theodore	250
Phillips, Steven	250	Kronick, Bruce	250	Hospitality PAC	500
Poepl, John	250	Kronick, Judy	250	Inter Faculty Organization Lobby Fund	500
Polk, Kathy	250	Mackay, Harvey B	500	Lockridge Grindal Nauen PLLP Pol Fd	250
Polk, Mike	250	Madel, Christopher W	500	Mah Mah Wi No Min Fund I	500
Schatz, Jim	250	Manning, William H	250	Minn Wheat PAC	250
Schatz, Louise	250	Minter, Michael	500	Northwest Petroleum NPPAC	250
Schwebel, James	250	Mitau, Lee R	250	Prairie Island Indian Community PAC	250
Schwebel, Mary	250	Peterson, Kathleen F	250	Shakopee Mdewakanton Sioux	500
Sikorski, Gerry	250	Samaha, Joel B	250	SITCO PAC	500
Sikorski, Susan	250	Shapiro, Charles E	500	VET-PAC of Minn	500
Strom, Mike	250	Simon, Amy	250	Vols for Todd Olson	500
Westbrock, Leon	250	Simon, Ginger K	250		5,500
Anderson, Wendell	250	Simon, Gregory M	250	Skogen, Dan DFL 10	
Sieben, James	250	Simon, Howard A	250	Becker County DFL	250
Best & Flanagan Political Fund	250	Simon, Ronald L	500	DFL Senate Caucus	1,000
Carpenters Union Local #87 PAF	500	Sprau, Julie L	250	Otter Tail County DFL	2,000
Committee of Nine PAC	500	Use, Ruth B	250	Wadena County DFL	1,350
Dorsey Political Fund	300	Wallace-Jackson, David J	250	Skogen, Grace	450
Education Minn PAC	400	Weiner, Alan L	250	AFSCME MN PEOPLE Comm Cncl 5 PAC	500
Friends of DFL Women	500	Weiner, Betsy	250	CWA COPE PCC	300
Intl Union of Operating Eng	250	Comm to Elect Scott Grayson	250	Dorsey Political Fund	250
Laborers Dist Cncl of MN & ND Pol Fd	250	Simon, Stephen	9,500	Education Minn PAC	400
Leonard, Street and Deinard PAC	250		18,400	Joint Council 32 DRIVE	300
Lks & Plains Reg Cncl Carp & Joiners	250	Simpson, Dean RPM 10B		Lks & Plains Reg Cncl Carp & Joiners	250
Mah Mah Wi No Min Fund I	500	OtterTail County RPM	500	Minn AFL-CIO	450
Messerli & Kramer PAC	250	Wadena County RPM	1,000	Minn Dental PAC	250
Minn AFL-CIO	300	Hospitality PAC	500	Skogen, Dan	2,517
Minn Women's Campaign Fund PAC	500	MABC PAC	300		10,267
Minneapolis Police Relief Assoc	250	MAFMIC PAC	250	Skoglund, Wes DFL 62	
Pipe Fitters Local 539	500	Minn Bank State PAC	500	Committee of Nine PAC	300
Prairie Island Indian Community PAC	500	Minn Dental PAC	300	Mah Mah Wi No Min Fund I	500
RKM&C Fund	300	Northwest Petroleum NPPAC	250	Minn State Patrol Troopers Assoc	500
St Paul Pipefitters Local 455 PAC	500	SITCO PAC	500	Minneapolis Police Relief Assoc	250
U A Plumbers Local #34 Political Fund	500		4,100		1,550
VET-PAC of Minn	250	Skare, Thomas DFL 8		Slawik, Nora DFL 55B	
Darlene Luther Vol Comm	250	Buskala, Joanne	250	55th Senate District DFL	2,000
	24,400	Buskala, John	250		
Sieben, Katie DFL 57A					
St Paul Pipefitters Local 455 PAC	500				

Major Donors to Principal Campaign Committees

(Donors are sorted alphabetically by Parties, Individuals, Lobbyists, Funds, Candidates, Other)

Butorac, David	250	Krueger, Marisa	500	Goff & Howard PAC	250
McMahon, Eileen T	250	Perpich, Frank W	300	Mah Mah Wi No Min Fund I	250
Vento, Susan	300	Shaw, Edward R	324	Minn Chiropractic PAC	500
Carpenters Union Local #87 PAF	500	Shaw, Henry D	500	Minn Dental PAC	500
Committee of Nine PAC	300	Westgard, Nolinda J	400	Minn Hospital PAC	250
Education Minn PAC	400	Westgard, Richard W	400	Minn Manufactured Home PAC	250
IBEW 110 PAC	300	Westgard, Rolf	424	MN Police & Peace Off Assn Leg Fd	500
Joint Council 32 DRIVE	300	AFSCME MN PEOPLE Comm Cncl 5	500	SITCO PAC	500
Laborers Dist Cncl of MN & ND Pol Fd	250	PAC		St Paul Pipefitters Local 455 PAC	500
Minn AFL-CIO	300	Education Minn PAC	400	TRIAL-PAC	250
Minn Women's Campaign Fund PAC	250	Joint Council 32 DRIVE	300		7,600
Minneapolis Police Relief Assoc	250	Minn AFL-CIO	300	Solomon, Mark DFL 36A	
MN Police & Peace Off Assn Leg Fd	500	Sluss, Terry	4,785	Gonzales, Michael A	250
SEIU Minn State Council Political Fund	250		14,362	Linscott, Susan	500
Sprinkler Fitters Local Union No 417	300	Smith, Steve RPM 33A			750
St Paul Pipefitters Local 455 PAC	500	Best & Flanagan Political Fund	300	Solon, Yvonne Prettner DFL 7	
U A Plumbers Local #34 Political Fund	500	Committee of Nine PAC	500	Doran, Kelly	250
	7,700	Committee of Thirteen Legislative Fund	500	Doran, Maria	250
Slocum, Linda DFL 63B		Duluth Active & Retired Teachers Grp	250	Haselow, Justine P	250
3rd Congressional District DFL	500	Faegre & Benson LLP	250	Haselow, Robert E	250
63rd Senate District DFL	1,500	Lks & Plains Reg Cncl Carp & Joiners	500	Kamp, Claudia	250
Minn DFL State Central Committee	500	Mah Mah Wi No Min Fund I	500	Kamp, Greg	250
Funk, Mary	250	Minn State Patrol Troopers Assoc	500	VanEtta, John	250
Googins, Frank H	250	Minneapolis Police Relief Assoc	500	VanEtta, Linda	250
Grindal, Michele Haskins	250	Mpls Firefighter's Relief Assn Pol Fd	500	Grindal, H Theodore	250
Haselow, Justine P	250	Mpls Retired Police Assoc Political Fd	300	Boilermakers 647 Political Action Fund	500
Haselow, Robert E	250	Police Off Fed of Mpls Conting Fd	500	CARE / PAC	250
Hunt, Patricia J	250		5,100	Carpenters Local Union 361 Pol Fund	300
Klodt, Paul	250	Soderstrom, Judith RPM 8B		Committee of Nine PAC	500
Lauderdale, Helen J	250	8th Congressional District RPM	1,500	Duluth Bldg Trades Vol Party Fund	500
Mendoza, Mia E	250	41st Senate District RPM	250	Education Minn PAC	400
Slocum, James	250	Pine County RPM	1,500	Fond du Lac Committee of Political Ed	500
Slocum, Jeffery C	500	Hubbard, Stanley S	250	Inter Faculty Organization Lobby Fund	250
Slocum, Helene Z	500	Nagorske, Lynn A	250	Lockridge Grindal Nauen PLLP Pol Fd	500
Spears, Wayne T	250	Taylor, Glen	500	Mah Mah Wi No Min Fund I	500
Walstad, Bob	250	Ulrich, Robert	250	Minn Dental PAC	500
Education Minn PAC	400	CAR, Committee of Automotive Ret	500	Minn Eye PAC	250
Friends of DFL Women	500	Committee of Nine PAC	300	Minn Hospital PAC	500
Intl Union of Operating Eng	250	Freedom Club State PAC	500	Minn State Patrol Troopers Assoc	500
Joint Council 32 DRIVE	300	Hospitality PAC	500	MN Nurses Assn Pol Comm (MNA-PC)	500
Local 59 Political Fund	500	MAFMIC PAC	250	MN Police & Peace Off Assn Leg Fd	500
Minn AFL-CIO	300	Minn Dental PAC	300	MSA-PAC	250
Minn Women's Campaign Fund PAC	500	Minn Manufactured Home PAC	500	Prairie Island Indian Community PAC	250
SEIU Minn State Council Political Fund	500	Minneapolis Police Relief Assoc	250	SEIU Minn State Council Political Fund	250
TRIAL-PAC	250	NFIB/MN Save Amer Free Enterpr Tr	250	Shakopee Mdewakanton Sioux	350
People for (Daniel G) Larson	1,000	SITCO PAC	500	United Steelworkers 11 Non-Fed Acct	250
	11,000	Aaron Hall Senate Team	400	VET-PAC of Minn	250
Sluss, Terry DFL 12		Friends of Barb Sykora	250		10,800
8th Congressional District DFL	800	Vols to Elect McElroy (Daniel)	250	Sparks, Daniel DFL 27	
12th Senate District DFL	350		9,250	39th Senate District DFL	250
Morrison County DFL	1,500	Solberg, Loren DFL 3B		Fillmore County DFL	250
Borkenhagen, Chip	500	3B House District DFL	2,000	Freeborn County DFL	750
Borkenhagen, Jean	460	Aitkin County DFL Committee	500	Doran, Kelly	250
Dunlap, Sara Lee	258	Sampson, Curtis	250	Doran, Maria T	250
Ferris, Marcia L	500	Undem, Jeanette	250	Haselow, Justine P	250
Gelbmann, Cheryl A	274	Undem, John	250	Haselow, Robert E	250
Gelbmann, James	250	Sampson, Randall	250	O'Gara, Debrah	250
Imsdahl, Paxie G	337	Education Minn PAC	350		

Major Donors to Principal Campaign Committees

(Donors are sorted alphabetically by Parties, Individuals, Lobbyists, Funds, Candidates, Other)

O'Gara, Richard L	250	Pettus, Thomas	250	Iron Workers Local 512	300
Pestorius, Gary	250	Reed, Maureen K	500	Joint Council 32 DRIVE	300
Sampson, Curtis	250	Rice, B G	500	Minn AFL-CIO	450
Sampson, Marian	250	Rice, Ede H	500	Mpls Central Labor Union Cncl	300
Apitz, John F	250	Schmidt, D	250		3,749
Bridge, Tracy B	250	Spoonheim, Sara	250		
Jerich, Ronald A	250	Starling, Libby	494	Stevens, Dan RPM 8	
Madigan, Michael D	250	Svrluga, William J	250	8th Congressional District RPM	500
Micheletti, Thomas	250	Trooien, Gerald L	250	Carlton County RPM	500
Beer PAC-MN Beer Wholesalers Assn	250	Velner, Timothy R	250	Pine County RPM	1,645
Best & Flanagan Political Fund	300	Walling, Linda	500	Senate Victory Fund	2,000
COLL PAC	250	Walling, T K	500	Bernick, Jason K	250
Committee of Nine PAC	500	Wilkinson, Frank	500	Bernick, Richard	250
Dorsey Political Fund	350	Willis, James G	500	Cobb, D W	400
Leonard, Street and Deinard PAC	350	Zablen, Julian	500	DeRuyes, Jerry	500
Messerli & Kramer PAC	350	Tim Penny for Governor	5,000	Hanson, Mark J	500
Minn Bank State PAC	500			Little, Fred K	250
Minn Chiropractic PAC	500			Quarnstrom, Alan R	500
Minn Power PAC	250	Stacke, Paul DFL 14		Quarnstrom, Linda A	500
Minn Trucking Assn State PAC	250	14th Senate District DFL	1,000	Weidner, Daniel J	500
Minneapolis Police Relief Assoc	250	Salisbury, Robert	500	Weidner, Mary	500
Northwest Petroleum NPPAC	250	Boilermakers 647 Political Action Fund	500	Wiebusch, J Fred	250
SEIU Minn State Council Political Fund	500	Minn AFL-CIO	250	Wigley, Barbara	250
SOF - PAC	250			Wigley, Michael R	250
				Minneapolis Police Relief Assoc	500
	9,850	Stang, Nathan RPM 14B		MN Police & Peace Off Assn Leg Fd	500
Spoonheim, Joel IPM SS		14th Senate District RPM	2,000	Mpls Firefighter's Relief Assn Pol Fd	500
Adler, Kim A	250	Lynch, Patrick E	250	Mpls Retired Police Assoc Political Fd	300
Boren, Susan S	500	McNamara, Dennis M	250	Northwest Petroleum NPPAC	500
Brandl, John E	500	Steil, Curtis	500	Public Emp Pension Serv Assn Pol Fd	250
Brandl, Rochelle J	500	Zapf, John W	300	SITCO PAC	500
Bruders, Nadene A	400	Madigan, Michael D	250	(Kenric) Scheevel for Senate	250
Burleigh, Grace	300	21st Senate District Republican Party	250		12,595
Burns, Scott	450	CHG PAC	500		
Burrell, Melinda	500	Freedom Club State PAC	500	Stumpf, LeRoy DFL 1	
Butterbrodt, Robert A	340	Hospitality PAC	500	Corbid, John R	250
Dayton, Julia W	500	Minnesotans for Lower Taxes	500	Education Minn PAC	450
De Cosse, Cy	300	MN Police & Peace Off Assn Leg Fd	250	Faegre & Benson LLP	500
De Cosse, Paula	250	SITCO PAC	500	Goff & Howard PAC	500
Dougan, Brian	300	(Michele) Bachmann Re-Elect Comm	500	Hospitality PAC	250
Ekdahl, Karla	500	Comm to Re Elect Doug Stang (House)	4,250	Mah Mah Wi No Min Fund I	250
Gilbertson, Erica L	500	Vols to Elect McElroy (Daniel)	250	Minn AFL-CIO	250
Green, Kenneth	258			Minn Manufactured Home PAC	250
Hart, James F	500			Minn Wheat PAC	250
Hawkins, Thane	500	Starr, Mark 6-10		Northwest Petroleum NPPAC	250
Hawn, Elizabeth	250	Persson, Darrold	500	Prairie Island Indian Community PAC	250
Heegaard, Jeffrey	500	Perunovich, James	250	SEIU Minn State Council Political Fund	500
Hutchinson, Peter	500	Rantala, Sue	500	Shakopee Mdewakanton Sioux	500
Isaacs, John D	300	Starr, Marilyn	1,500	SITCO PAC	500
James, John P	250	Starr, Ronald	1,500	United Steelworkers 11 Non-Fed Acct	250
James, Thelma L	250			VET-PAC of Minn	500
Johnson, Gina	365				5,700
Jorde, David	250	Starr, Michael DFL 48			
King, Janna	250	48th Senate District DFL	499	Sviggum, Steven RPM 28B	
Knight, Aaron M	250	Cook, James E	300	Winona County RPM	1,000
McConaghay, W Edward	500	Halverson, Carl	300	Bringgold, Paul H	500
McFarland, Richard D	500	Halverson, Diann	300	Haselow, Justine P	250
Mehr, John	500	Boilermakers 647 Political Action Fund	300	Haselow, Robert E	250
Nelson, Christine A	250	Carpenters Local 1644 PAC	250	Johnson, Leigh	250
Oehler, Benjamin	500	Education Minn PAC	450	Johnson, Michael H	500

Major Donors to Principal Campaign Committees

(Donors are sorted alphabetically by Parties, Individuals, Lobbyists, Funds, Candidates, Other)

Johnson, Todd W	500			Cohen, Audrey K	500
Madel, R Peter III	250		4,100	Cohen, Burton D	500
Madel, RP, Jr	500	Swanson, Lori DFL AG		Conner, Joel	500
McFarland, Richard	500	Minn DFL State Central Committee	5,500	Cooper, Peter L	300
McNeilus, Garwin	250	Rock County DFL	500	Cowles Jr, John M	500
Merks, Anne	500	Abbariao, Abraham	500	Cowles, Sage F	500
Merks, Steve	500	Abbariao, Dorothy	500	Crawford, Bryan	500
Sampson, Curtis	250	Adams, Daniel C	250	Crawford, Patrice	500
Clark, James T	250	Ahern, Sharon M	375	Crosby, Joseph M	500
Poul, Thomas J	250	Aiken, Amanda	300	Dady, J Michael	250
Sampson, Randall	500	Aiken, Mary	325	Davies, Pat	300
	7,000	Aiken, Matthew	300	Davis, Frances J	500
Swails, Marsha DFL 56B		Allen, Kattie	300	Deal, James	1,000
Minn DFL State Central Committee	500	Anderson, Carolyn G	500	Deal, Pam	1,000
Berget, Doris F	250	Anderson, David S	300	Debruyne, Nellie L	250
Flaherty, Mary S	350	Anderson, Jeffrey R	1,000	Deikel, Andrew	500
Frazer, Eugene C	250	Anderson, Julie	1,000	Deikel, Eve	500
Fritz, Bernice J	250	Anderson, Leonard	500	Deikel, Pamela	1,000
Fritz, Mark S	250	Anderson, Ruth	500	Deikel, Theodore	1,000
Jamison, Thomas E	250	Andreas, David L	500	DePalma, Brenda	1,000
Keillor, Garrison	250	Anglim, Richard	300	DePalma, Gene	1,000
Lewis, Michael	250	Anthony, Joseph W	1,000	Devine, Timothy T	250
Myhrman Toso, Kay M	250	Arne, Brian D	500	Ditzler, John	250
Peterson, Paul	250	Arne, Julie	500	Donaldson, Linda S	250
Screaton, Judith G	250	Arvold, John	250	Doran, Kelly	500
Seiben, Micheal R	250	Asselstine, Gordon	500	Doran, Maria	500
Shannon, Janet A	250	Baer, Kathy	500	Dotseth, Keith A	500
Sieben, Gretchen	250	Baer, Norman	500	Drill, Scott	500
Thompson, Jacqueline D	250	Baker, Jacqueline	500	Duininck, Adam E	500
Witte, Eric	250	Bale, Richard	500	Dunbar, Frank C	500
Witte, Michelle	250	Baudeck, Cathy	250	Eiden, Dalys	1,000
AFSCME MN PEOPLE Comm Cncl 5	500	Bell, Ford W	500	Eiden, Kristine L	1,000
PAC		Benson, Jon	500	Eisberg, John F	250
Education Minn PAC	400	Benson, Mary	500	Erickson, John S	250
Friends of DFL Women	500	Berman, Roger Lee	250	Erickson, Joy	250
Intl Union of Operating Eng	250	Birdsong, Donald H	250	Erickson, Kent	500
Iron Workers Local 512	300	Blackstad, Charles	400	Erickson, Virginia L	250
Midwest Values PAC - MN	500	Blackstad, Ruth D	400	Esades, Tracy	500
Minn AFL-CIO	250	Bolt, David	250	Esades, Vincent	500
Minn Women's Campaign Fund PAC	500	Borman, Thomas H	1,000	Faris, Wayne	350
TRIAL-PAC	250	Bratvold, Diane L	250	Farris, Priscilla Lord	500
WAMP	500	Brennan, Thomas	500	Fischer, Vivi-Ann R	300
(Leonard) Price Vol Comm	525	Briol, Mark	500	Fish, Thomas	250
Darlene Luther Vol Comm	250	Briol, Mary	500	Fishbein, Gregg	250
Friends of Marc Kimball	300	Bruckner, W Joseph	250	Fiterman, Andrea	250
	9,875	Bubul, Stephen	300	Fitzgerald, Sharron A	500
Swanson, Donna DFL 64A		Buley, Mary T	275	Flynn, Carolyn	500
Faricy, Carole	500	Burwell, Barbara E	500	Forrest, Robert E	500
Kaiser, Tom	250	Burwell, Rodney	500	Forster, Barbara L	500
Pakonen, Rick	300	Carpel, Emmett F	250	Frentz, Nick A	250
Quinn, Peter J	500	Cashman, Noah	250	Frieman, Sheryl	250
Radde, Patrick	500	Caswell, Colleen	500	Gates, Fred L	250
Simmones, Janice	500	Caswell, George	500	Gilardi, Dennis	500
Spaulding, Alan	250	Chrissinger, Ruth	250	Gilbert, Alan	1,000
Trooien, Gerald L	500	Ciresi, Ann C	500	Gillen, John	250
Windsor, Linda	250	Ciresi, Michael V	500	Goad, Bruce P	250
Seck, Gerald L	250	Cochrane, Charles M	500	Godzala, Mattie	750
Bois Forte Political Education Fund	300	Coffey, Anne Churchill	500	Goldenberg, J R	500
		Coffey, Carol	335	Golser, Ronald	500
		Coffey, John P	500	Goode, Laura R	500

Major Donors to Principal Campaign Committees

(Donors are sorted alphabetically by Parties, Individuals, Lobbyists, Funds, Candidates, Other)

Gordon, Ceil	1,000	King, Susan	375	Niehans, Gloria	300
Gordon, Corey	1,000	Kingsley, Karen	500	O'Connell, Charlotte M	250
Graser, Janice	1,000	Klausner, Kathy	500	O'Connor, Timothy	250
Green, Joseph T	250	Klausner, Robert D	500	Olson, Karen	453
Grieve, Pierson M	250	Knoblauch, Mary	500	Opperman, Vance	500
Grindal, Michele Haskins	500	Kolbo, Kirk	250	Otten, W Paul	1,000
Hagen, Debra	1,000	Kucera-Walsh, Maureen A	500	Parker, Dorothy	250
Hagen, Jim O	1,000	Kumagai, Sarah	360	Perlman, Lawrence	500
Hall, L Michael	500	Kumagai, Steven	360	Perrine, Richard	250
Hamper, Robert J	450	Laurant, John L	250	Peterson, Kathi	250
Hanson, Bradley D	250	Lerum, Stephen	250	Peterson, Kathleen F	250
Hanson, Colette A	250	LeTourneau, Rochelle	250	Peterson, Kenneth	500
Hara, Kathryn	250	Lewis, Connie	500	Peterson, Paul	250
Hara, Thomas	500	Lillehaug, David L	400	Phillips, Steven M	250
Hatch, Thomas B	250	Linstroth, Peter	350	Pierson, Katherine	250
Hauenstein, Nathan E	500	Lockridge, Mary Louise	250	Pihlstrom, Gary D	500
Haugen, Gary J	250	Lockridge, Richard A	250	Pofahl, Pati Jo	500
Haven, Robert L	500	Lord, Jim	500	Pohlad, James	500
Hawkins, Blanche	250	Lord, Mick W	500	Polfliet, Dawn M	500
Hays, Jim	1,000	Louwagie, Deborah H	250	Prahl, Paula	500
Heins, Samuel D	500	Louwagie, Vincent	250	Quinn, Bernice R	500
Heins, Stacey L Mills	500	Lunz, Richard	350	Raiter, Shawn	500
Hengler, Elayne R	350	Lux, Robert	250	Rasset, Nicole	300
Herman, Randall P	500	Luzach, Donna	300	Ravich, Jeanne	500
Hill, Dawn Morningstar	500	Madel, Christopher W	500	Ravich, Paul	1,000
Hill, Robert A	500	Maglich, Michael	250	Richter, Sherman	300
Hoffner, Fabian	250	Manke, James R	500	Ridgway, Michael E	500
Hofstede, Anthony	250	Mansfield, Seymour	300	Riebel, Karen Hanson	250
Hofstede, Diane	250	Marotto, Dana M	500	Riley, Daniel	500
Honaas, Christine M	500	Marquis, Milton A	500	Riley, Leigh Ann	500
Hopper, Robert	500	Martin, Jennifer L	330	Rimarcik, John V	500
Howell, Michael E	250	Mattson, Jennifer	1,000	Roe, Robert W	250
Humphrey, Nancy Lee	250	Mattson, Marge	500	Ross, Jeff	250
Jackson, Valorie L	250	Mattson, Robert	500	Rudd Jr, J Gordon	500
Jarpe, Carole F	500	McDonald, Ann	500	Rudd, Maureen Conlin	250
Jarpe, Jack	500	McDonald, John	500	Rutstein, Harold	500
Johnson, Badri	1,000	McEwen, Gregory	1,000	Rutstein, Harriette	500
Johnson, Christopher C	500	McEwen, Linda	1,000	Sandberg, Jeanne	250
Johnson, Lynn W	300	McGrann, Judith C	500	Sandberg, Leslie	250
Johnson, Michelle	500	McNellis, Mary	500	Sandberg, Nels	250
Johnson, Mitchell W	250	Mendoza, Mia E	500	Sawicki, Walter E	500
Johnson, Robert P	500	Mendoza, Salvador	500	Schmidt, Gregory V	250
Johnson, Ronald	500	Mershon, Jan Delaine	250	Schmitt, Dan	500
Johnson, Sheila	500	Mershon, Phillip S	250	Schultz, Leonard	400
Johnson, Trish	500	Mershon, William	500	Schwebel, James	475
Junek, John	300	Meshbesh, Ronald	250	Schwebel, Mary	475
Kahn, Phyllis	500	Messinger, Alida R	500	Scott, Daniel	250
Kahn, Richard S	500	Meyers, Martha Rappaport	250	Sheran, Thomas R	300
Kaplan, Elliot S	500	Mills, John C	250	Short, Brian	500
Kaplan, Samuel	500	Mills, Mary H	250	Short, Kathleen	500
Kaplan, Sylvia C	500	Minars, Len	250	Short, Kevin	500
Karney, Mark	250	Moe, Paulette R	250	Short, Marianne D	500
Kayser, Marlene C	500	Morrison, John	500	Sieben Jr, Harry	500
Kayser, Thomas C	500	Morrison, Sue	500	Sieben, Jeffrey S	300
Keefe, Libby A	350	Mottaz, Thomas	500	Sieben, John P	250
Keillor, Garrison	700	Mourning, Megan	1,000	Sieben, Joyce	500
Keller III, Thomas	1,000	Muck, Thomas	750	Sieben, Michael	500
Keller, Victoria	1,000	Mullin, William	250	Sieben, Thomas	400
King Jr, Robert J	500	Nash, Bernard	1,000	Sieben, William R	500
King, Lawrence R	375	Nauen, Charles	500	Silk, Gerald H	500

Major Donors to Principal Campaign Committees

(Donors are sorted alphabetically by Parties, Individuals, Lobbyists, Funds, Candidates, Other)

Silk, Robin Kitzes	500	Ginsberg, Richard	500	MSA-PAC	250
Singer, Debra A	500	Grindal, H Theodore	500	Prairie Island Indian Community PAC	500
Singer, Steven B	500	Jorgensen, Julie	500		2,000
Sitz, Erika	250	McGrann, William R	600	Thissen, Paul DFL 63A	
Skordahl, Kristi	250	Micheletti, Thomas A	500	Daly, Peter	250
Skowrya, Ray	500	Pietsch, Brian J	250	Haselow, Justine P	250
Smith, Valerie	500	Sposeto, Dominic	1,000	Haselow, Robert E	250
Snodgrass, Nancy	250	Starns, Byron	250	Junek, John	250
Snodgrass, T Joseph	250	Aitkin County DFL Club	500	Junek, Kathleen	250
Solheim, Mark	500	Best & Flanagan Political Fund	400	Madison, Pat	250
Soucie, Fred	500	Boilermakers 647 Political Action Fund	1,000	Madison, Thomas F	250
Spartz, Rebecca	350	C C R N - PAC	300	Mendoza, Mia E	250
Spillane, Jack	300	Dorsey Political Fund	1,000	Mendoza, Salvador	250
Starkey, Michael	400	Emily's List- Minn	1,000	Ramen, Matt	250
Steiner, Paul	250	Firefighters Assoc of Mpls Pol Fd	300	Spears, Wayne	250
Stewart, Darnley D	500	Friends of DFL Women	500	Grindal, H Theodore	250
Suk, Charles J	500	Intl Union of Operating Eng	1,000	Best & Flanagan Political Fund	500
Swanson, Avalene	1,000	Joint Council 32 DRIVE	500	CAR, Committee of Automotive Ret	500
Swanson, Gary	1,000	Laborers Dist Cncl of MN & ND Pol Fd	1,000	Committee of Thirteen Legislative Fund	500
Swanson, Scott	1,000	Leonard, Street and Deinard PAC	500	MAPE-PAC	500
Taylor, Charles	250	Local 1833 Political Fund IAMAW	1,000	Minn Hospital PAC	250
Terry, Steven	500	Lockridge Grindal Nauen PLLP Pol Fd	1,000	Minn Physical Therapy PAC	250
Thatcher Sr, Paul R	500	Mah Mah Wi No Min Fund I	1,000	Mpls Firefighter's Relief Assn Pol Fd	500
Thomas, Dianne E	500	Midwest Values PAC - MN	1,000		6,000
Thomas, James	500	Minn AFL-CIO	500	Thomas, Ann DFL 44B	
Tietz, Adrienne	500	Minn Indep Ins Agents PAC	500	Brodsky, Stuart	300
Tietz, Paul	500	Minn Service Station Assoc	250	Hackney, Robert L	250
Titelman, William A K	500	Minn State MNPL	1,000	Minn Women's Campaign Fund PAC	250
Trapnell, Angela	1,000	Minn State Patrol Troopers Assoc	500		800
Trapnell, Garrett	1,000	Minn Women's Campaign Fund PAC	1,000	Thomsen, Allen RPM 5B	
Truesdell, Carol	350	Minneapolis Police Relief Assoc	400	5th Senate District RPM	1,000
Tuttle, Emily A	500	MOHPA PAC	1,000		1,000
Unger, Michael	250	Mpls Fire Dep Pensioners' PCF	500	Tillberry, Tom DFL 51B	
Ursu, John	250	Mpls Firefighter's Relief Assn Pol Fd	500	51st Senate District DFL	466
Wagner, Kim A	500	Pipe Fitters Local 539	500	Mendoza, Mia E	350
Walburn, Roberta	250	Plumbers & Pipefitters Local #589 PAC	500	Mendoza, Salvador	350
Walsh, Michael	500	Plumbers Loc Union #15 COPE Acct	500	Scott, Jerome E	250
Warch, Stephen	500	Plumbers Steamfitters Loc 11 PAC Fd	500	Grindal, H Theodore	250
Weerts, Jennifer	250	Police Off Fed of Mpls Conting Fd	500	Amalgamated Transit Union Loc 1005	250
Weerts, Robert	250	RKM&C Fund	1,000	Education Minn PAC	400
Weise, Kurt	500	Shakopee Mdewakanton Sioux	1,000	IBEW Loc 292 Political Ed Fund	250
Wessner, David	500	Sheet Metal Workers PAC 10	1,000	Iron Workers Local 512	300
Wildfang, K Craig	500	Sprinkler Fitters Local Union No 417	500	Joint Council 32 DRIVE	300
Williams, Bernard	500	St Paul Pipefitters Local 455 PAC	500	Local 59 Political Fund	500
Williams, Brian	500	U A Plumbers Local #34 Political Fund	500	Lockridge Grindal Nauen PLLP Pol Fd	250
Williams, Jane	500	(Don) Samuelson for Senate Vol Comm	1,000	Mah Mah Wi No Min Fund I	250
Williams, Michelle	500	Friends of John Aiken	2,418	Minn AFL-CIO	350
Yanisch, Rebecca D	500			Minn PACE	300
Yannisch, Stephen	500			Mpls Central Labor Union Cncl	250
Young, Leslie C	250	Sykora, Barbara RPM 33B		(Connie) Bernardy Vol Comm	4,200
Zelcs, Diane L	500	Faegre & Benson LLP	250		9,266
Zelcs, George A	500	Minneapolis Police Relief Assoc	250	Tingelstad, Kathy RPM 49B	
Zesbaugh, Mark A	250			49th Senate District RPM	1,000
Zimmerman, Charles	500	Thao, Cy DFL 65A		Fox, Thomas	250
Zugay, Dawn E	250	Haselow, Justine P	250	Schwartzman, Jon	250
Zuller, Ariela	500	Haselow, Robert E	250	Best & Flanagan Political Fund	250
Zygmunt, Paul	500	Mah Mah Wi No Min Fund I	250		
Anderson, Wendell	500	Minn Eye PAC	250		
Bailey, Thomas	250	Minn Hospital PAC	250		
Gallaher, Harry	250				

Major Donors to Principal Campaign Committees

(Donors are sorted alphabetically by Parties, Individuals, Lobbyists, Funds, Candidates, Other)

Committee of Nine PAC	500	Anderson, Barbara	500	AFL-CIO Southeast Central Labor Cncl	500
Duluth Active & Retired Teachers Grp	250	Anderson, George E	500	Boilermakers 647 Political Action Fund	500
Education Minn PAC	450	Hamilton, Eleanor	250	Education Minn PAC	400
Intl Union of Operating Eng	250	Hamilton, Harold E	250	IBEW 110 PAC	500
Messerli & Kramer PAC	300	Pulles, Gregory	250	Intl Union of Operating Eng	500
Minn Chiropractic PAC	250	Pulles, Michelle	250	Iron Workers Local 512	300
Minneapolis Police Relief Assoc	250	Rich, Andrea	250	IUPAT Pol Action Together Pol Comm	500
Road PAC of Minn	350	Rich, Howard	250	Lks & Plains Reg Cncl Carp & Joiners	250
	4,350	Tomczak, Barbara	500	Minn AFL-CIO	350
Tingelstad, Tim 9-7		Tomczak, William	500	Vols for Mike Tupper	1,201
Tingelstad, Tim	420	Vollmers, Todd R	500	Urevig, Wesley	1,285
Vennes, Frank Jr	2,000	Freedom Club State PAC	500		10,110
Tingelstad, Tim	1,000	(William) Haas (Jr) Vol Comm	2,504		
	3,420		7,804	Van Binsbergen, Scott RPM 20B	
Tomassoni, David DFL 5		Tschumper, Ken DFL 31B		Chippewa County RPM	350
Allison, Scott	250	Fillmore County DFL	3,500	HRCC	1,000
Anderson, Harold	250	Houston County DFL	500	Lac Qui Parle County RPM	500
Anderson, Phylliss	250	Tschumper, Ken	848	Lyon County RPM	250
Bergum, John	250	Yaffe Tschumper, Robin M	454	Renville County RPM	1,000
Doran, Kelly	250	AFL-CIO Southeast Central Labor Cncl	500	Duininck, Connie	250
Doran, Maria	250	AFSCME MN PEOPLE Comm Cncl 5	500	Duininck, Harris	250
Dosen, John	250	PAC		Fagen, Ron	500
Fena, James	250	Education Minn PAC	500	Hanson, Bruce	500
Haselow, Robert E	250	(Peggy) Hanson for House 31B	1,000	Kruse, Robert	500
Haslow, Justine	250		7,802	Maas-Girard, Becky	500
Jorgensen, Paul T	250	Tveite, Daniel DFL 48A		McMahon, Robert	250
Kayfes, Mae M	250	Halverson, Carl	380	McMahon, Teresa	250
Kolcinski, Bruce	250	Halverson, Diann	300	Molde, Roger	500
Lambert, Allan	250	Education Minn PAC	450	Taylor, Glen	500
Larson, Jon	250	Iron Workers Local 512	300	Van Binsbergen, Scott	448
Paulucci, Jeno	250	Joint Council 32 DRIVE	300	Wald, Colleen M	250
Paulucci, Lois	250	Minn AFL-CIO	250	Wald, Kevin	270
Sampson, Curtis	250		1,980	Zuidema, Diane	250
Jorgensen, Julie	250	Urdahl, Dean RPM 18B		21st Senate District Republican Party	250
Best & Flanagan Political Fund	300	Wright County RPM	300	Freedom Club State PAC	500
Bois Forte Political Education Fund	250	Haslow, Justine	250	Hospitality PAC	250
CAR, Committee of Automotive Ret	500	Haslow, Robert	250	Minn Dental PAC	300
Committee of Nine PAC	500	Hicks, Joann	250	NFIB/MN Save Amer Free Enterpr Tr	250
Dorsey Political Fund	250	Hicks, Lyle C	250	(Colin) Berg Vol Comm	1,900
Fond du Lac Committee of Political Ed	500	Hubbard, Stanley S	250		11,768
Laborers Dist Cncl of MN & ND Pol Fd	250	Lies, Lonnie	250	Van Buren, Jason RPM 44A	
Lks & Plains Reg Cncl Carp & Joiners	500	Sampson, Curtis	250	44th Senate District RPM	1,500
Lockridge Grindal Nauen PLLP Pol Fd	250	Schnell, Beth	250	Swanson, Peter	300
Mah Mah Wi No Min Fund I	250	Committee of Nine PAC	300	Van Buren, Martin	257
MAPE-PAC	250	Education Minn PAC	400		2,057
Minn Cable Comm Assoc - PAC	250	Hospitality PAC	500	Van Iwaarden, Ellen Trout DFL 63	
Minn Power PAC	250	Inter Faculty Organization Lobby Fund	500	Cowles III, John	250
Minn State Patrol Troopers Assoc	500	Mah Mah Wi No Min Fund I	250	Cowles, Page Knudson	250
Minneapolis Police Relief Assoc	250	Minneapolis Police Relief Assoc	250	O'Hara, Martha	250
Mpls Firefighter's Relief Assn Pol Fd	500	MN Police & Peace Off Assn Leg Fd	500	O'Hara, Stephen	250
Northwest Petroleum NPPAC	250	Northwest Petroleum NPPAC	250	Minn Women's Campaign Fund PAC	250
SEIU Minn State Council Political Fund	250	SITCO PAC	500	Van Iwaarden, Ellen Trout	3,000
SITCO PAC	250		5,750		4,250
	11,050	Urevig, Wesley DFL 29A		Van Tassel, Christine RPM 64	
Tomczak, John RPM 47A		Dodge County DFL	300	Helgen, Henry M	500
3rd Congressional District RPM	300	Olmsted County DFL	3,224		500
47th Senate District RPM	500	Winkel, Mattheu	300		

Major Donors to Principal Campaign Committees

(Donors are sorted alphabetically by Parties, Individuals, Lobbyists, Funds, Candidates, Other)

VandNorth, John NA 2-6		Mendoza, Salvador	250	Lks & Plains Reg Cncl Carp & Joiners	250
Short, Marianne D	500	Apitz, John F	250	Minn AFL-CIO	300
	500	Flaherty, Timothy	250	Minn Chiropractic PAC	500
Vandever, Ray RPM 52		Seck, Gerald L	250		5,900
Anderson, Robert D	250	Vanasek, Robert (Bob)	250	Wardlow, Lynn RPM 38B	
Bruggeman, Gretchen R	250	White, Byron Lee	300	2nd Congressional District RPM	300
Bruggeman, Homer F	250	White, Timothy	250	38th Senate District RPM	1,750
Carpenter, Marjorie K	500	Best & Flanagan Political Fund	300	Cedarberg, John F	500
Larson, Kathleen M	250	Bois Forte Political Education Fund	500	Cedarberg, Sarah D	500
Larson, Vern B	250	CAR, Committee of Automotive Ret	500	Wardlow, Lynn D	397
McNamara, Jacquelyn M	250	Committee of Nine PAC	500	Best & Flanagan Political Fund	300
McNamara, Richard K	250	Dorsey Political Fund	250	Committee of Nine PAC	500
Wigley, Barbara	250	Faegre & Benson LLP	250	Committee of Thirteen Legislative Fund	500
Wigley, Michael R	250	Lks & Plains Reg Cncl Carp & Joiners	250	Duluth Active & Retired Teachers Grp	250
Dorsey Political Fund	500	Mah Mah Wi No Min Fund I	500	Local 59 Political Fund	500
Fund for a Conservative Majority	500	Messerli & Kramer PAC	500	Minneapolis Police Relief Assoc	250
MN Police & Peace Off Assn Leg Fd	500	Minn Chiropractic PAC	500	Mpls Firefighter's Relief Assn Pol Fd	500
Multi Housing PAC	650	Minn Manufactured Home PAC	500	Vols to Elect McElroy (Daniel)	250
NFIB/MN Save Amer Free Enterpr Tr	500	Minn Wheat PAC	250		6,497
Northwest Petroleum NPPAC	250	Minneapolis Police Relief Assoc	250	Weber, Bill RPM 22	
Rural Electric PAC	250	MN Corn	250	1st Congressional District RPM	500
SITCO PAC	250	SITCO PAC	250	Jackson County RPM	1,250
(Michele) Bachmann Re-Elect Comm	5,000	SOF - PAC	250	Murray County RPM	1,000
(Ray) Vandever Vol Comm (House)	10,103	St Paul Pipefitters Local 455 PAC	500	Pipestone County RPM	750
	21,253	Winthrop & Weinstine PA Pol Fd	250	Rock County RPM	1,500
			14,435	Bloemendaal, Curtis W	500
Vandever, Raymond RPM 52A		Walch, Meg RPM 28		Bloemendaal, Marilyn	500
McNamara, Jacquelyn M	250	Landon, Jeremy	300	Bosch, Anthony	250
McNamara, Richard K	250	Murphy, David D	250	Bosch, Pamela	250
Wigley, Barbara	500	Walch, Gregory	250	Cragoe, John A	250
Wigley, Michael R	500	Walch, Shauna	250	Drost, Frances	250
Committee of Nine PAC	300	Weber-Smith, Anne L	250	Fick, David M	250
Fond du Lac Committee of Political Ed	300		1,300	Hall, James	250
Minn Manufactured Home PAC	250	Walker, Neva DFL 61B		Leuthold, Lois A	250
Minneapolis Police Relief Assoc	250	Emily's List- Minn	250	Matus, Dale H	500
	2,600	Fond du Lac Committee of Political Ed	300	Matus, Darlene	500
Vetsch, Millicent DFL 19A		Local 59 Political Fund	500	Ordung, H A	350
19th Senate District DFL	500	Mah Mah Wi No Min Fund I	250	Perkins, Marianne O	500
McCann, Patricia E	250	Minn Eye PAC	250	Perkins, Steven	500
McCann, Patrick J	250	Prairie Island Indian Community PAC	250	Stearns, David J	250
Boilermakers 647 Political Action Fund	500	Sensible Gun Laws	250	Tilstra, Harold	250
Education Minn PAC	400	Shakopee Mdewakanton Sioux	250	Tilstra, Mary	250
Friends of DFL Women	500	SITCO PAC	500	Valnes, Curtis A	250
Minn AFL-CIO	250		2,800	Weber, Bill	2,270
Minn Women's Campaign Fund PAC	500	Ward, John DFL 12A			13,370
Geoff Tenney for House Dist 19A	425	8th Congressional District DFL	800	Weber, Eileen DFL 57B	
	3,575	Farmer, Mary	300	57th Senate District DFL	1,850
Vickerman, James DFL 22		Maine, Ron	500	Finzen, Bruce	250
22nd Senate District DFL	885	AFSCME MN PEOPLE Comm Cncl 5	500	Grant, Lawrence V	250
Cottonwood County DFL	835	PAC	500	Kohls, Cheryl A	300
Jackson County DFL	735	Boilermakers 647 Political Action Fund	500	Rogers, Lucretia	250
Murray County DFL	730	Carpenters Local #606 PAC	250	Sieben, Michael	250
Nobles County DFL	1,150	Carpenters Local 1644 PAC	500	Tilton, William	250
Rock County DFL	500	Education Minn PAC	400	Weber, Eileen P	1,336
Anderson, Terry	500	Electricians Loc 242 IBEW PAC	300	Amalgamated Transit Union Loc 1005	250
Fox, Thomas E	500	Intl Union of Operating Eng	250	Education Minn PAC	250
Mendoza, Mia E	250	Joint Council 32 DRIVE	300	Friends of DFL Women	500
		Laborers Dist Cncl of MN & ND Pol Fd	250		

Major Donors to Principal Campaign Committees

(Donors are sorted alphabetically by Parties, Individuals, Lobbyists, Funds, Candidates, Other)

IBEW 110 PAC	500	15th Senate District RPM	250	Hixon, Renate	250
Intl Union of Operating Eng	250	Cragle, Beth	500	Kelly, Jack	250
Laborers Dist Cncl of MN & ND Pol Fd	500	Cragle, Stephen	500	Leamer, Michael	500
Midwest Values PAC - MN	500	Ewrens, Tim	500	Mac Millan, Whitney	500
Minn AFL-CIO	250	Levy, Paula	500	Morrison, John R	500
Minn Women's Campaign Fund PAC	500	(Michele) Bachmann Re-Elect Comm	500	Nielsen, Devon Geiger	250
MN Nurses Assn Pol Comm (MNA-PC)	400	Sue Ek Vol Comm	500	Pillsbury, George	250
Prairie Island Indian Community PAC	500		3,250	Pillsbury, Sally W	250
SEIU Minn State Council Political Fund	500	Westerberg, Andrew RPM 51A		Salmela, Richard	250
St Paul Pipefitters Local 455 PAC	500	Committee of Nine PAC	300	Simpson, Bryan	250
	10,136	Minneapolis Police Relief Assoc	250	Turpin, George B	250
			550	Turpin, Paul H	250
Weinand, Skyler RPM 60B				Wheelock, Richard A	250
Brilley, Michael	500	Westmoreland, John DFL 8		Whitney, Benson	500
Harrigan, Rob	500	Lehto, Eric	300	Whitney, J Kimball	500
Mitcheson, Peter	250		300	Whitney, Joseph H	500
Sit, Eugene	500	Westra, Maryjane DFL 10A		Whitney, Pennell	500
Weinand, John	250	Otter Tail County DFL	1,775	Whitney, Wheelock	500
	2,000	Nycklemoe, David	250	Whitney, Alexander	14,000
		CWA COPE PCC	300		24,650
Welti, Andy DFL 30B		Education Minn PAC	400	Whitson, Teresa RPM 28A	
39th Senate District DFL	250	Friends of DFL Women	500	Whitson, Teresa	678
Olmsted County DFL	3,100	Minn AFL-CIO	250		678
Felts, Sara J	250	Minn PACE	500	Wiger, Charles DFL 55	
Heins, Joseph	250	Minn Women's Campaign Fund PAC	500	55th Senate District DFL	1,000
Heins, Patricia	250		4,475	Haslow, Justine	250
Huebsch, Tim	250	Westrom, Torrey RPM 11A		Haslow, Robert	250
Van De North, Sharon A	250	Stevens County RPM	250	Hawkins, Blanche	250
Weaver, Darrell	250	Fehr, Gary	250	Hawkins, Thane D	250
Weaver, Neil	250	Riley, Joe	250	McCarver, Christopher	500
Wright, Richard T	250	Riley, John	250	McCarver, Tara	500
	5,350	Wulf, Vi	250	Sampson, Curtis	250
		Committee of Nine PAC	300	Sampson, Marian	250
Wergin, Betsy RPM 16		Faegre & Benson LLP	500	Apitz, John F	250
Haselow, Justine P	500	Food PAC of Minn	300	Kramer, Ross	250
Haselow, Robert E	500	Goff & Howard PAC	350	Amalgamated Transit Union Loc 1005	250
Seck, Gerald L	250	Minn Chiropractic PAC	500	Best & Flanagan Political Fund	300
Hospitality PAC	250	Minneapolis Police Relief Assoc	250	CAR, Committee of Automotive Ret	500
Jobs Political Fund	500	Multi Housing PAC	250	Committee of Nine PAC	300
Minn Dental PAC	300	Rural Electric PAC	250	Education Minn PAC	400
Minn Eye PAC	250	SITCO PAC	500	Faegre & Benson LLP	250
Minn Hospital PAC	250		4,450	IBEW 110 PAC	500
Minn Physical Therapy PAC	250	Whitney, Alexander RPM 60A		Insurance Federation PAC	250
MN Police & Peace Off Assn Leg Fd	500	Baer, Elam	500	Intl Union of Operating Eng	250
Motorcycle PAC of Minn	500	Ballard, Alexandra	250	Iron Workers Local 512	250
MSA-PAC	250	Ballard, Bruce	250	Joint Council 32 DRIVE	300
SITCO PAC	500	Bowe, Kevin	250	Laborers Dist Cncl of MN & ND Pol Fd	250
	4,800	Bowe, Ruth Whitney	250	Lks & Plains Reg Cncl Carp & Joiners	250
		Foster, Barbara H	250	MEDPAC Minn Medical PAC	500
Wertjes, David DFL 24		Foster, Frank H	250	Minn AFL-CIO	300
Blue Earth County DFL	400	Geiger, Betsy	400	Minn Chiropractic PAC	500
Faribault County DFL	925	Glore, Fred H	250	Minn Hospital PAC	250
Martin County DFL	250	Hansen, Robert	250	MN Police & Peace Off Assn Leg Fd	500
Waseca County DFL	950	Hixon, George C	250	Northwest Petroleum NPPAC	250
Wertjes, Catherine	500	Hixon, Joseph	250	SEIU Minn State Council Political Fund	250
Wertjes, David C	500	Hixon, Karen	250	St Paul Pipefitters Local 455 PAC	500
Wertjes, Deb	500	Hixon, Nicole A	500	U A Plumbers Local #34 Political Fund	500
Wertjes, Joanne	487				
	4,512				
Westby, Tara RPM 15B					

Major Donors to Principal Campaign Committees

(Donors are sorted alphabetically by Parties, Individuals, Lobbyists, Funds, Candidates, Other)

	11,600	Faegre & Benson LLP	250	Winkler, Ryan DFL 44B	
		Goff & Howard PAC	500	Minn DFL State Central Committee	500
Wilcox, Vernon RPM 63B		IFAPAC Minn	500	Cutler, Kenneth L	250
3rd Congressional District RPM	300	MAFMIC PAC	250	Grindal, Michele Haskins	250
41st Senate District RPM	500	Minn Bank State PAC	500	Herbert, Derek	250
63rd Senate District RPM	1,019	Minn CPA's Public Affairs Committee	250	Kinney, Margaret V	500
Peterson, Jodi D	250	Minn Hospital PAC	250	Lebedoff, David	250
Peterson, Todd D	250	Minn Manufactured Home PAC	250	Mendoza, Mia E	250
MEDPAC Minn Medical PAC	500	(William) Haas (Jr) Vol Comm	250	Mendoza, Salvador	250
Amy Vrudny for State House	700	Aaron Hall Senate Team	250	Moerke, Katherine	500
	3,519		10,250	Mondale, Ted	250
Wilhelm, Bonnie RPM 13B		Williams, Dan RPM 54		Peterson, Jeffrey B	500
Kandiyohi County RPM	1,500	54A House District RPM	2,000	Riggs, Channing W	250
Adamski, David	250	Abdullahi, Siyat A	339	Short, Marianne D	500
Cafferty, Lee	250	Ascheman, Dean R	400	Skoglund, Michael	500
Hill, Jeannette M	500	Bentheimer, Marlene C	300	Thatcher, Paul R	500
Hoefl, Patricia	300	Everist, Barbara M	500	Trooien, Gerald L	250
Houdek, Larry	250	Everist, Thomas	500	Williams, Eric	250
Houdek, Lynette	250	Frauenschuh, David R	500	Winkler, Shaun P	300
Hubbard, Stanley S	500	Frauenschuh, Sandra	500	DeMay, James J	250
Linder, Nancy	250	Gillette, Graham R	500	McGrann, William R	250
Linder, Steven	250	LeClaire, Mary	500	Dorsey Political Fund	500
McMahon, Robert	250	Mancusi, Michael A	500	Minn AFL-CIO	300
McMahon, Teresa	250	Mancusi, Teresita J	500		7,600
Norling, Palmer	300	Minar, C K D	500	Wolf, Pam RPM 51	
Olson, Charles B	500	Mitchell, Maria	438	51st Senate District RPM	750
Olson, Earl B	500	Muhammad, Aamir	500	Senate Victory Fund	3,350
Sweep-Ogawa, Sharon	300	Royster, Eugene	400	Anderson, Barbara	250
Wilhelm, Bonnie	596	Vartanian, Thomas P	500	Anderson, George E	250
Freedom Club State PAC	500	Williams, Dan	3,654	Cummins, Joan	500
MEDPAC Minn Medical PAC	250	Williams, Daniel	250	Cummins, Robert P	500
(William) Haas (Jr) Vol Comm	250	Williams, John M	300	Davis, Frances	500
Aaron Hall Senate Team	250	Williams, Vernell	500	Davis, Jeffrey	500
Vols to Elect McElroy (Daniel)	250		14,081	Grachek, Randy	300
	8,496	Williams, Diane Wray DFL 9A		Hamilton, Eleanor	250
Wilkin, Tim RPM 38A		Williams, Thomas	300	Hamilton, Harold E	250
38th Senate District RPM	1,750	Inter Faculty Organization Lobby Fund	300	Jurgensen, Stanley	300
Anderson, Donand E	250	Minn AFL-CIO	250	Kellogg, Esther	250
Driscoll, W John	250	Minn Women's Campaign Fund PAC	500	Kordonowy, Thomas	250
Grindal, Michele Haskins	250		1,350	Minar, Cushman K	500
Hamilton, Eleanor	250	Wilson, Steven RPM 28		Schuler, Amy	250
Hamilton, Harold E	250	1st Congressional District RPM	400	Schuler, John	250
Haselow, Justine P	250	2nd Congressional District RPM	600	Sladek, Brian	500
Haselow, Robert E	250	Houston County RPM	250	Spencer, Joyce	387
Hlavacek, Brad	250	Wabasha County RPM	385	Spencer, Paul W	425
Hsiao, Hoyt	250	Winona County RPM	3,000	Sweet, Mike	500
Jensen, Doron	250	McCarthy, Chuck	275	Freedom Club State PAC	500
Johnson, Marvin F	250	Sprout, Cate	500	(Michele) Bachmann Re-Elect Comm	500
Kaarto, Lynn	250	Sprout, Ed	500	Aaron Hall Senate Team	400
Kaarto, Richard	250	Wilson, Jeanne	388	Pam Wolf for House	1,329
Lockridge, Richard A	250	(Kenric) Scheevel for Senate	250		13,741
Wigley, Barbara	250	Wilson, Steven	4,560	Wolf, Pam RPM 51B	
Wigley, Michael R	250		11,108	Mens, Terry	500
Wilkin, Mary	250	Windels, Lori RPM 65			500
Coleman, Dannette	250	Sweeney, Janice L	250	Wollschlager, Sandra Gaye DFL 28A	
Kmit, Kathryn A	250		250	Minn DFL State Central Committee	500
CUVOL	250			Knudsen, Dag I	494
Dorsey Political Fund	250				

Major Donors to Principal Campaign Committees

(Donors are sorted alphabetically by Parties, Individuals, Lobbyists, Funds, Candidates, Other)

Mendoza, Mia E	250	Daly, Richard C	250	Nobrega, Fred	250
Mendoza, Salvador	250	Deschamps, Claude	250	Nobrega, John	250
Murphy, Michael T	250	Drewes, Irene	250	Nobrega, Patricia	250
Murphy, Nancy L	250	Duff, Craig M	250	Nobrega, Paul	250
Rose, Ann Marie	250	Duff, Cynthia	250	Nobrega, Thomas	250
Thevenin, Tine	450	Dunlap, William D	500	Northway, Keith	250
AFSCME MN PEOPLE Comm Cncl 5 PAC	500	Evans, Titus	250	Olson, Lyle J	250
Emily's List- Minn	500	Gatton, Bill	250	Ordway, John	250
Friends of DFL Women	500	Gatton, Leigh	250	Ordway, Margaret	250
Grand Portage PAC	250	Geist, Robert W	250	Orszulak, Thomas A	250
Minn AFL-CIO	250	Geist, Rosemary	250	Pastel, Joanne	500
Minn Women's Campaign Fund PAC	500	Goodacre, Glenna M	250	Penz, Lowell	250
MN Police & Peace Off Assn Leg Fd	250	Gorman, Colum A	250	Penz, Sharon	250
Planned Parenthood of MN PAF	250	Gorman, Una	250	Pestka, Elizabeth	250
Prairie Island Indian Community PAC	500	Gura, George	250	Pestka, Gerald	500
	6,194	Hagan, John	250	Peterson, Sherwood	250
Wright, Scott RPM 30		Hagan, Julianne	250	Pieper, Steven	250
1st Congressional District RPM	400	Hagstrom, Dr David	250	Ramler, Carol	250
Olmsted County RPM	600	Hammerschmidt, Beverly	250	Ramstad, Jim	500
Amadio, Bari	250	Hammerschmidt, Robert	250	Ramstad, Marvin	500
Amadio, Peter	250	Hauser, Robert G	250	Rihal, Charanjit	250
Baber, Kenna	250	Hickman, Catherine	250	Schears, Greg	500
Baillon, Richard K	250	Hickman, J R	250	Schears, Raquel	500
Barrette, Brigitte	250	Huddleston, Jeanne M	500	Schirger, Milada	250
Blum, Chris	250	Huddleston, Paul M	500	Schmidt, CL	250
Blum, Jules	250	Ives, Elizabeth M	250	Seward, James E	250
Bodee, Richard	250	Ives, Howard C	250	Seward, Judith	250
Bodee, Sheila	250	Jaffe, Allan S	250	Smith, William	250
Brown, Alan	250	Jaspers, Mary	250	Stumacher, Jan R	500
Bryza, Janet	250	Keith, Alexander	250	Stumacher, Monica	500
Bryza, Ronald	250	Keith, Marianne	250	Sundt, Kathleen	250
Buffalino, Joan	250	Kopecky, Emily	250	Sundt, Thoralf	250
Buffalino, Vincent J	250	Kopecky, Kathleen	250	Terzian, Charles	250
Burgess, Jerald	250	Kopecky, Linda	250	Thimmes, Doris	250
Burns, Katherine	250	Kopecky, Stephen	250	Thimmes, Robert F	250
Burns, William	250	Kopp, Brian	250	Thompson, Conrad O	250
Cahill, Jerome	250	La Chappelle, Darlene	500	Thompson, Joyce M	250
Carr, Alan B	500	La Chappelle, Vernon F	500	Weis, Darlene	250
Carr, Jonna	500	Littrell, Curtis	250	Weis, Joseph	250
Chandrasekaran, K	250	Littrell, Melissa	250	Wellhausen, Bill	250
Christen, Donna	500	Lokanc, Karen	250	Wellhausen, Judith A	250
Christen, Paul	500	Lokanc, Mark A	250	Wenzel, Steve	250
Clavell, Alfredo	250	Mac Millan, Whitney	250	Whitten, Benjamin H	250
Clayburgh, Ben	250	Manning, Dennis M	250	Withers, Glenda	250
Courey, Gabriel J	250	Mathew, Angela	250	Wright, Betty A	250
Cronin, Anne	250	may, Marilyn	250	Wright, Dave T	250
Cronin, Brian	250	McCannel, Colin	250	Wright, Jannelle W	250
Cronin, Cathleen	250	McEvoy, Marian	250	Zakoor, Barbara	250
Cronin, Clair	500	Mercer, Albert	250	Zakoor, James E	250
Cronin, Cynthia	250	Mercer, Megan	250	Zeldenrust, Debra	250
Cronin, Dan	250	Mercer, Nathaniel	250	Zeldenrust, Steven R	250
Cronin, Dulcinea	250	Mercer, Robin	250	Jerich, Ronald A	250
Cronin, John	250	Michelson, Joel	250	MEDPAC Minn Medical PAC	500
Cronin, Julie	250	Michelson, Susan E	250	Minn Dental PAC	500
Cronin, Regan	250	Mitchell, Kathryn C	500	(Kenric) Scheevel for Senate	250
Cronin, Richard	500	Mullen, Marguerite T	250	(Lynn) Zaffke for Senate	500
Cronin, Richard Jr	250	Mullen, Martin	250	Aaron Hall Senate Team	1,000
Cronin, Tom	250	Murphy, Joe	500	Wright, Scott	1,127
		Nelson, Nancy	250		
		Nobrega, Eileen	250		
					47,877

Major Donors to Principal Campaign Committees

(Donors are sorted alphabetically by Parties, Individuals, Lobbyists, Funds, Candidates, Other)

Zaffke, Lynn RPM 30

Elshoff, Karl J	500
	<hr/>
	500

Zellers, Kurt RPM 32B

32nd Senate District RPM	500
Hamilton, Eleanor	250
Hamilton, Harold E	250
Pfeffer, Charles	250
Pfeffer, Rita	250
Wigley, Barbara	500
Wigley, Michael R	500
CHG PAC	500
Committee of Nine PAC	500
Minneapolis Police Relief Assoc	500
MN Police & Peace Off Assn Leg Fd	500
Mpls Retired Police Assoc Political Fd	300
Police Off Fed of Mpls Conting Fd	500
SITCO PAC	500
	<hr/>
	5,800

Zila, Douglas DFL 35A

35th Senate District DFL	2,000
Hentges, Jeanette M	250
Hentges, Steven W	250
Boilermakers 647 Political Action Fund	500
Carpenters Union Local #87 PAF	500
IBEW 110 PAC	500
IBEW Loc 292 Political Ed Fund	500
Intl Union of Operating Eng	350
Iron Workers Local 512	300
Joint Council 32 DRIVE	500
Laborers Dist Cncl of MN & ND Pol Fd	500
Lks & Plains Reg Cncl Carp & Joiners	500
Minn AFL-CIO	250
Mpls Central Labor Union Cncl	500
Sprinkler Fitters Local Union No 417	300
	<hr/>
	7,700

Zimmer, Joe DFL 49A

49th Senate District DFL	1,300
Education Minn PAC	400
Joint Council 32 DRIVE	300
Local 851 PAC	500
	<hr/>
	2,500

**Total From
Major Donors**

9,420,776

COMPARISON OF REPORTS FILED BY POLITICAL COMMITTEES AND POLITICAL FUNDS (PCF) AND POLITICAL PARTY UNITS

Election years 2006, 2004, 2002

<u>Category</u>	<u>Cash Balance Jan. 1</u>	<u>Contributions From Major Donors</u>	<u># of Major* Donors</u>	<u>Total Contributions Received</u>	<u>Total Contributions Made</u>	<u>Cash Balance Dec. 31</u>
<u>Political Committees & Political Funds</u>						
2006 (417)	\$9,322,202	\$18,080,393	2,238	\$25,561,249	\$11,569,962	\$5,978,658
2004 (382)	\$5,679,630	\$3,127,856	2,740	\$48,687,535	\$4,508,783	\$7,223,870
2002 (382)	\$21,176,282	\$12,291,186	2,871	\$16,351,939	\$11,499,416	\$4,948,233
<u>DFL</u>						
2006 (170)	\$1,330,684	\$13,003,593	1,091	\$14,353,069	\$4,820,010	\$415,449
2004 (169)	\$567,348	\$567,348	1,238	\$7,371,139	\$2,249,060	\$860,474
2002 (183)	\$939,377	\$16,750,290	1,353	\$17,406,596	\$2,369,308	\$246,715
<u>RPM</u>						
2006 (142)	\$1,324,842	\$6,174,822	956	\$10,202,358	\$1,078,415	\$447,209
2004 (143)	\$1,021,093	\$3,182,998	1,691	\$7,204,568	\$420,875	\$570,087
2002 (166)	\$742,959	\$11,740,812	1,033	\$12,916,670	\$1,203,940	\$218,069
<u>IPM</u>						
2006 (10)	\$21,026	\$409,977	37	\$450,695	\$1,478	\$13,845
2004 (10)	\$14,888	\$10,848	17	\$32,551	\$1,440	\$ 15,694
2002 (10)	\$2,072	\$18,582	36	\$78,613	\$3,906	\$27,751
<u>GPM</u>						
2006 (21)	\$17,709	\$6,418	9	\$49,589	\$2,588	\$10,380
2004 (21)	\$14,640	\$11,693	30	\$61,210	\$675	\$13,459
2002 (23)	\$19,951	\$44,978	64	\$84,703	\$1,617	\$10,930
<u>TOTALS</u>						
2006	\$12,016,463	\$37,675,202	4,331	\$50,616,959	\$17,472,454	\$6,865,541
2004	\$7,297,599	\$12,127,826	5,716	\$63,357,003	\$7,180,832	\$8,683,585
2002	\$22,880,641	\$40,845,848	5,357	\$46,852,209	\$15,087,343	\$5,451,698

* Major Donors-individual, political committees and political funds contributing in aggregate more than \$500

Political Committees and Political Funds

Receiving Contributions in Excess of \$50,000

Committee or Fund	Contributions Received
Minnesotans for Better Roads & Transit	3,749,509
Alliance for a Better Minnesota	2,512,546
IUPAT Pol Action Together Pol Comm	2,326,154
UNITE HERE TIP State & Loc Fd-MN	1,758,881
Education Minn PAC	1,141,881
AFSCME MN PEOPLE Comm Cncl 5 PAC	923,169
Minnesotans for Change	912,750
SEIU Minn State Council Political Fund	903,363
WIN MINNESOTA	865,775
A Stronger America - Minnesota	749,861
Shakopee Mdewakanton Sioux	675,000
AFSCME	641,746
America Votes - Minnesota	415,341
Mah Mah Wi No Min Fund I	377,589
Joint Council 32 DRIVE	294,408
Minn Citizens in Defense of Marriage	288,330
DRIVE Democrat Repub Ind Voter Edu	285,262
Laborers Dist Cncl of MN & ND Pol Fd	238,437
Minn Realtors PAC	199,833
CAR, Committee of Automotive Ret	191,425
Prairie Island Indian Community PAC	175,000
Minn Chamb of Comm Leadership Fd	160,807
Conservation Minnesota Voter Fund	155,318
Faegre & Benson LLP	144,549
Mpls Central Labor Union Cncl	138,312
MCCL State Pac	137,560
Take Action PAC	137,500
Minn AFL-CIO	135,825
10th Ward Rural Ramsey DFL Donut Booth	135,223
Coalition of MN Businesses PAC	132,550
Emily's List- Minn	122,344
Lockridge Grindal Nauen PLLP Pol Fd	117,000
OutFront Minnesota Marriage Equality	113,070
Minn Women's Campaign Fund PAC	109,616
TRIAL-PAC	109,098
Intl Brotherhood of Elec Wkrs - COPE	108,718
Camp to Restore MN Nat Resources	108,061
Intl Union of Operating Eng	105,739
Jobs Political Fund	103,850
Minnesota for Marriage	100,373
Midwest Values PAC - MN	97,500
Planned Parenthood of MN PAF	95,500
IBEW Loc 292 Political Ed Fund	91,918
MEDPAC Minn Medical PAC	83,080
United Steelworkers 11 Non-Fed Acct	80,391
RKM&C Fund	80,000
Local Action PAC	78,000
Clean Water Act Voter Education Project	75,734
CWA COPE PCC	70,506
MAPE-PAC	68,777
Total	\$ 22,823,180

Political Committees and Political Funds

Making Contributions in Excess of \$30,000

Committee or Fund	Contributions Made
Education Minn PAC	1,105,350
Minnesotans for Change	911,572
WIN MINNESOTA	846,870
SEIU Minn State Council Political Fund	756,710
AFSCME	583,559
Shakopee Mdewakanton Sioux	572,700
AFSCME MN PEOPLE Comm Cncl 5 PAC	507,039
Mah Mah Wi No Min Fund I	381,950
Lks & Plains Reg Cncl Carp & Joiners	309,900
DRIVE Democrat Repub Ind Voter Edu	285,262
Laborers Dist Cncl of MN & ND Pol Fd	284,513
CAR, Committee of Automotive Ret	222,560
Prairie Island Indian Community PAC	174,500
Intl Brotherhood of Elec Wkrs - COPE	140,600
Faegre & Benson LLP	139,750
Minn AFL-CIO	116,450
Lockridge Grindal Nauen PLLP Pol Fd	112,517
TRIAL-PAC	108,980
Intl Union of Operating Eng	105,950
Midwest Values PAC - MN	92,825
MAPE-PAC	91,450
Minn Chamb of Comm Leadership Fd	83,970
IBEW Loc 292 Political Ed Fund	83,436
RKM&C Fund	80,850
Local Action PAC	75,000
Suburban School Emp Loc 284 PAF	74,169
SITCO PAC	70,100
Local 59 Political Fund	65,943
Mpls Central Labor Union Cncl	61,798
Jobs Political Fund	61,585
Mpls Firefighter's Relief Assn Pol Fd	59,700
Dorsey Political Fund	58,975
Multi Housing PAC	58,100
Minn Realtors PAC	56,000
Minn Dental PAC	55,975
CWA COPE PCC	55,400
Minn CPA's Public Affairs Committee	53,100
MN Nurses Assn Pol Comm (MNA-PC)	52,000
Committee of Thirteen Legislative Fund	50,050
St Paul Pipefitters Local 455 PAC	49,373
SEIU Local 113	47,267
MEDPAC Minn Medical PAC	46,250
Committee of Nine PAC	46,150
Minnesotans for Better Roads & Transit	45,908
Emily's List- Minn	45,505
Joint Council 32 DRIVE	45,015
10th Ward Rural Ramsey DFL Donut Booth	45,000
IUPAT Pol Action Together Pol Comm	43,000
Minneapolis Police Relief Assoc	42,250
Minn Hospital PAC	42,100
Total	\$ 9,504,977

Political Party Units

<i>Party Type</i>	<i>Party Unit</i>	<i>Year</i>	<i>Beginning Cash Balance</i>	<i>Contributions Received</i>	<i>Contributions Made</i>	<i>Independent Expenditures</i>	<i>Ending Cash Balance</i>
Democratic Farmer Labor Party							
1st Congressional District DFL							
		2003	\$1,507.58	\$8,161.60	\$100.00	\$0.00	\$6,992.02
		2004		\$4,551.00	\$4,150.00	\$0.00	\$895.49
		2005		\$7,168.00	\$0.00	\$0.00	\$5,365.93
		2006		\$3,924.00	\$2,000.00	\$0.00	\$1,033.21
1st Senate District DFL							
		2003	\$561.33	\$0.00	\$0.00	\$0.00	\$281.34
		2004		\$2,179.00	\$0.00	\$0.00	\$1,204.75
		2005		\$0.00	\$0.00	\$0.00	\$1,204.45
		2006		\$2,169.00	\$0.00	\$0.00	\$1,762.00
2nd Congressional District DFL							
		2003	\$274.84	\$7,678.47	\$150.00	\$0.00	\$3,240.25
		2004		\$9,916.10	\$6,350.00	\$0.00	\$1,048.94
		2005		\$4,859.00	\$0.00	\$0.00	\$2,041.40
		2006		\$22,771.57	\$5,558.00	\$0.00	\$4,854.28
2nd Senate District DFL							
		2003	\$115.85	\$0.00	\$0.00	\$0.00	\$115.85
		2004		\$1,894.50	\$1,300.00	\$0.00	\$193.16
		2005		\$500.00	\$0.00	\$0.00	\$193.16
		2006		\$732.25	\$450.00	\$0.00	\$289.75
3A House District DFL							
		2003					Not Registered in 2003
		2004	\$2,016.25	\$3,452.50	\$2,500.00	\$0.00	\$1,843.39
		2005		\$150.00	\$0.00	\$0.00	\$1,993.39
	Terminated	2006		\$0.00	\$1,993.39	\$0.00	\$0.00

Political Party Units

<i>Party Type</i>	<i>Party Unit</i>	<i>Year</i>	<i>Beginning Cash Balance</i>	<i>Contributions Received</i>	<i>Contributions Made</i>	<i>Independent Expenditures</i>	<i>Ending Cash Balance</i>
3B House District DFL							
		2003	\$3,100.99	\$3,960.25	\$1,400.00	\$0.00	\$4,608.05
		2004		\$6,832.99	\$4,800.00	\$0.00	\$4,153.24
		2005		\$4,964.21	\$1,000.00	\$0.00	\$6,746.91
		2006		\$4,315.00	\$5,525.00	\$0.00	\$4,314.69
3rd Congressional District DFL							
		2003	\$1,575.00	\$13,184.85	\$1,050.00	\$0.00	\$11,605.26
		2004		\$10,269.09	\$5,200.00	\$0.00	\$5,496.76
		2005		\$15,829.77	\$1,800.00	\$0.00	\$16,273.92
		2006		\$21,687.30	\$16,831.00	\$0.00	\$4,426.88
3rd Senate District DFL							
		2003	\$910.83	\$175.00	\$0.00	\$0.00	\$1,085.83
		2004		\$63.00	\$0.00	\$0.00	\$948.83
		2005		\$2,950.00	\$0.00	\$0.00	\$3,359.58
		2006		\$5,003.00	\$4,200.00	\$0.00	\$3,380.37
4th Congressional District DFL							
		2003	\$1,828.56	\$3,385.00	\$250.00	\$0.00	\$4,260.39
		2004		\$9,460.31	\$0.00	\$0.00	\$6,515.35
		2005		\$8,701.01	\$500.00	\$0.00	\$14,907.71
		2006		\$19,106.06	\$10,000.00	\$0.00	\$11,763.79
5th Congressional District DFL							
		2003	\$1,434.05	\$4,313.00	\$0.00	\$0.00	\$3,585.80
		2004		\$1,150.02	\$100.00	\$0.00	\$1,030.62
		2005		\$50.00	\$0.00	\$0.00	\$602.32
		2006		\$22,905.27	\$11,330.00	\$0.00	\$1,102.37
5th Senate District DFL							
		2003	\$1,143.84	\$4,200.00	\$0.00	\$0.00	\$4,813.67
		2004		\$24,728.00	\$1,100.00	\$0.00	\$8,733.51
		2005		\$8,934.25	\$750.00	\$0.00	\$11,377.05
		2006		\$20,009.76	\$750.00	\$0.00	\$10,222.19

Political Party Units

<i>Party Type</i>	<i>Party Unit</i>	<i>Year</i>	<i>Beginning Cash Balance</i>	<i>Contributions Received</i>	<i>Contributions Made</i>	<i>Independent Expenditures</i>	<i>Ending Cash Balance</i>
6th Congressional District DFL							
		2003	\$839.89	\$11,080.00	\$0.00	\$0.00	\$3,951.66
		2004		\$13,376.00	\$4,864.00	\$0.00	\$1,711.17
		2005		\$12,289.00	\$600.00	\$0.00	\$5,580.50
		2006		\$14,395.19	\$3,575.00	\$0.00	\$1,377.68
6th Senate District DFL							
		2003	\$2,181.54	\$0.00	\$400.00	\$0.00	\$1,781.54
		2004		\$13,415.00	\$3,000.00	\$0.00	\$6,798.93
		2005		\$700.00	\$0.00	\$0.00	\$7,498.93
		2006		\$2,194.00	\$4,800.00	\$0.00	\$3,697.92
7th Congressional District DFL							
		2003	\$5,313.28	\$11,564.40	\$0.00	\$0.00	\$6,745.55
		2004		\$1,190.00	\$400.00	\$0.00	\$3,307.63
		2005		\$2,232.43	\$0.00	\$0.00	\$1,974.36
		2006		\$12,130.00	\$3,000.00	\$0.00	\$1,427.41
7th Senate District DFL							
		2003	\$175.63	\$7,404.25	\$0.00	\$0.00	\$4,001.16
		2004		\$19,565.46	\$4,765.34	\$0.00	\$6,396.52
		2005		\$3,780.00	\$2,100.00	\$0.00	\$1,799.76
		2006		\$8,242.41	\$2,181.00	\$0.00	\$708.82
8th Congressional District DFL							
		2003	\$7,629.06	\$19,625.65	\$500.00	\$0.00	\$16,900.48
		2004		\$19,729.07	\$3,000.00	\$0.00	\$18,636.60
		2005		\$18,012.51	\$1,371.50	\$0.00	\$30,230.24
		2006		\$29,708.94	\$11,400.00	\$0.00	\$20,464.09
8th Senate District DFL							
		2003	\$283.70	\$0.00	\$0.00	\$0.00	\$283.70
		2004		\$2,691.30	\$415.31	\$0.00	\$146.90
		2005		\$0.00	\$0.00	\$0.00	\$146.90
		2006		\$1,276.00	\$0.00	\$0.00	\$856.02

Political Party Units

<i>Party Type</i>	<i>Party Unit</i>	<i>Year</i>	<i>Beginning Cash Balance</i>	<i>Contributions Received</i>	<i>Contributions Made</i>	<i>Independent Expenditures</i>	<i>Ending Cash Balance</i>
9th Senate District DFL							
		2003	\$715.67	\$0.00	\$0.00	\$0.00	\$709.67
		2004		\$387.00	\$500.00	\$0.00	\$446.88
		2005		\$0.00	\$0.00	\$0.00	\$410.88
		2006		\$830.00	\$0.00	\$0.00	\$1,091.74
10A House District DFL							
		2003				Not Registered in 2003	
		2004				Not Registered in 2004	
		2005	\$3,390.36	\$0.00	\$0.00	\$0.00	\$3,390.36
		2006		\$755.00	\$0.00	\$0.00	\$1,921.87
11th Senate District DFL							
		2003	\$595.91	\$250.00	\$200.00	\$0.00	\$614.51
		2004		\$100.00	\$0.00	\$0.00	\$677.51
		2005		\$3,200.00	\$0.00	\$0.00	\$3,865.51
		2006		\$12,050.00	\$5,000.00	\$3,811.50	\$4,669.70
12th Senate District DFL							
		2003	\$232.93	\$200.00	\$0.00	\$0.00	\$438.06
		2004		\$544.00	\$0.00	\$0.00	\$689.48
		2005		\$617.00	\$0.00	\$0.00	\$689.46
		2006		\$3,288.00	\$625.00	\$0.00	\$388.94
14th Senate District DFL							
		2003	\$984.32	\$1,734.99	\$600.00	\$0.00	\$816.45
		2004		\$5,990.06	\$2,000.00	\$0.00	\$3,119.94
		2005		\$10,983.50	\$1,231.54	\$0.00	\$7,638.31
		2006		\$3,463.64	\$2,000.00	\$0.00	\$793.29
15th Senate District DFL							
		2003	\$597.75	\$2,199.00	\$0.00	\$0.00	\$1,211.35
		2004		\$3,809.97	\$1,670.00	\$0.00	\$370.18
		2005		\$13,734.51	\$0.00	\$0.00	\$7,817.97
		2006		\$53,344.37	\$8,272.04	\$0.00	\$16,916.26

Political Party Units

<i>Party Type</i>	<i>Party Unit</i>	<i>Year</i>	<i>Beginning Cash Balance</i>	<i>Contributions Received</i>	<i>Contributions Made</i>	<i>Independent Expenditures</i>	<i>Ending Cash Balance</i>
16th Senate District DFL							
		2003	\$205.92	\$0.00	\$0.00	\$0.00	\$207.11
		2004		\$40.00	\$0.00	\$0.00	\$150.91
		2005		\$160.55	\$0.00	\$0.00	\$312.40
		2006		\$9,144.44	\$600.00	\$0.00	\$819.48
17th Senate District DFL							
		2003	\$593.09	\$375.00	\$200.00	\$0.00	\$429.83
		2004		\$1,014.50	\$400.00	\$0.00	\$520.21
		2005		\$684.00	\$0.00	\$0.00	\$641.27
		2006		\$1,809.05	\$1,600.00	\$0.00	\$342.47
18th Senate District DFL							
		2003		Not Registered in 2003			
		2004	\$0.00	\$542.68	\$0.00	\$0.00	\$55.02
		2005		\$0.00	\$0.00	\$0.00	\$55.02
		2006		\$300.00	\$300.00	\$0.00	\$117.02
19th Senate District DFL							
		2003	\$1,331.64	\$0.00	\$0.00	\$0.00	\$1,281.64
		2004		\$700.00	\$1,200.00	\$0.00	\$242.19
		2005		\$2,643.00	\$900.00	\$0.00	\$452.55
		2006		\$3,235.00	\$2,200.00	\$0.00	\$1,072.10
20th Senate District DFL							
		2003	\$894.20	\$0.00	\$100.00	\$0.00	\$794.20
		2004		\$3,838.05	\$3,000.00	\$0.00	\$1,575.55
		2005		\$1,295.00	\$0.00	\$0.00	\$2,655.44
		2006		\$11,095.88	\$5,970.00	\$2,092.48	\$1,865.82
21st Senate District DFL							
		2003	\$271.17	\$300.00	\$0.00	\$0.00	\$571.17
		2004		\$1,987.00	\$1,000.00	\$0.00	\$611.26
		2005		\$13,404.00	\$0.00	\$0.00	\$7,828.83
		2006		\$15,794.71	\$7,650.00	\$0.00	\$2,282.05

Political Party Units

<i>Party Type</i>	<i>Party Unit</i>	<i>Year</i>	<i>Beginning Cash Balance</i>	<i>Contributions Received</i>	<i>Contributions Made</i>	<i>Independent Expenditures</i>	<i>Ending Cash Balance</i>
22nd Senate District DFL							
		2003	\$977.41	\$1,119.00	\$0.00	\$0.00	\$1,809.50
		2004		\$3,098.00	\$1,000.00	\$0.00	\$822.52
		2005		\$1,879.00	\$0.00	\$0.00	\$2,307.17
		2006		\$3,779.50	\$2,452.00	\$0.00	\$247.38
23rd Senate District DFL							
		2003	\$1,660.21	\$700.00	\$500.00	\$0.00	\$422.12
		2004		\$5,832.03	\$350.00	\$861.76	\$176.42
		2005		\$24,036.13	\$0.00	\$0.00	\$6,878.55
		2006		\$21,917.87	\$0.00	\$2,466.97	\$6,854.96
24th Senate District DFL							
		2003			Not Registered in 2003		
		2004			Not Registered in 2004		
		2005			Not Registered in 2005		
		2006	\$0.00	\$130.75	\$0.00	\$0.00	\$116.70
25th Senate District DFL							
		2003	\$370.30	\$500.00	\$0.00	\$0.00	\$870.30
		2004		\$85.00	\$0.00	\$0.00	\$720.74
		2005		\$250.00	\$0.00	\$0.00	\$970.74
		2006		\$722.00	\$900.00	\$0.00	\$308.15
26th Senate District DFL							
		2003	\$49.28	\$0.00	\$0.00	\$0.00	\$49.28
		2004		\$227.25	\$200.00	\$0.00	\$70.28
		2005		\$590.36	\$0.00	\$0.00	\$660.64
		2006		\$537.00	\$900.00	\$0.00	\$297.64
27th Senate District DFL							
		2003	\$438.00	\$0.00	\$0.00	\$0.00	\$438.00
		2004		\$0.00	\$0.00	\$0.00	\$438.00
		2005		\$0.00	\$0.00	\$0.00	\$438.33
		2006		\$0.00	\$0.00	\$0.00	\$550.33

Political Party Units

<i>Party Type</i>	<i>Party Unit</i>	<i>Year</i>	<i>Beginning Cash Balance</i>	<i>Contributions Received</i>	<i>Contributions Made</i>	<i>Independent Expenditures</i>	<i>Ending Cash Balance</i>
28th Senate District DFL							
		2003	\$1,799.69	\$1,010.00	\$1,000.00	\$0.00	\$1,633.02
		2004		\$1,838.00	\$100.00	\$0.00	\$2,846.97
		2005		\$13,829.01	\$1,000.00	\$0.00	\$12,395.37
		2006		\$10,650.00	\$10,000.00	\$0.00	\$537.27
29th Senate District DFL							
		2003	\$0.00	\$0.00	\$0.00	\$0.00	
		2004		\$125.00	\$200.00	\$0.00	\$219.00
		2005		\$0.00	\$0.00	\$0.00	\$219.00
		2006		\$293.00	\$0.00	\$0.00	\$360.19
30th Senate District DFL							
		2003	\$53.34	\$0.18	\$0.00	\$0.00	\$53.52
		2004		\$1,005.00	\$500.00	\$0.00	\$559.03
		2005		\$0.00	\$0.00	\$0.00	\$559.14
		2006		\$585.70	\$800.00	\$0.00	\$344.84
31st Senate District DFL							
		2003	\$61.53	\$0.00	\$0.00	\$0.00	\$46.53
		2004		\$989.83	\$200.00	\$275.43	\$355.81
		2005		\$0.00	\$0.00	\$0.00	\$355.81
		2006		\$479.39	\$100.00	\$0.00	\$510.20
32nd Senate District DFL							
		2003	\$1,140.87	\$945.00	\$1,400.00	\$0.00	\$320.00
		2004		\$6,015.46	\$2,000.00	\$0.00	\$2,181.65
		2005		\$2,790.00	\$0.00	\$0.00	\$4,151.67
		2006		\$5,489.00	\$6,390.00	\$0.00	\$1,758.59
33rd Senate District DFL							
		2003	\$0.00	\$0.00	\$0.00	\$0.00	\$0.00
		2004		\$8,164.85	\$2,500.00	\$0.00	\$2,595.79
		2005		\$2,119.18	\$0.00	\$0.00	\$2,965.13
		2006		\$6,895.00	\$3,500.00	\$0.00	\$2,729.12

Political Party Units

<i>Party Type</i>	<i>Party Unit</i>	<i>Year</i>	<i>Beginning Cash Balance</i>	<i>Contributions Received</i>	<i>Contributions Made</i>	<i>Independent Expenditures</i>	<i>Ending Cash Balance</i>
34th Senate District DFL							
		2003	\$1,214.09	\$3,627.52	\$200.00	\$0.00	\$3,111.72
		2004		\$9,614.60	\$1,060.00	\$0.00	\$2,221.12
		2005		\$2,247.58	\$0.00	\$0.00	\$1,487.39
		2006		\$6,687.99	\$1,250.00	\$0.00	\$1,076.41
35th Senate District DFL							
		2003	\$949.55	\$823.50	\$100.00	\$0.00	\$1,617.56
		2004		\$2,486.00	\$500.00	\$0.00	\$1,357.30
		2005		\$3,752.00	\$0.00	\$0.00	\$2,238.42
		2006		\$5,579.60	\$2,000.00	\$0.00	\$1,420.51
36th Senate District DFL							
		2003	\$597.63	\$0.00	\$0.00	\$0.00	\$466.63
		2004		\$2,565.14	\$570.00	\$0.00	\$618.95
		2005		\$2,450.00	\$200.00	\$0.00	\$2,215.33
		2006		\$13,925.18	\$5,000.00	\$0.00	\$2,196.65
37th Senate District DFL							
		2003	\$2,017.95	\$0.00	\$0.00	\$0.00	\$1,261.95
		2004		\$1,863.60	\$500.00	\$0.00	\$385.37
		2005		\$1,381.00	\$0.00	\$0.00	\$1,097.03
		2006		\$3,494.41	\$2,100.00	\$0.00	\$375.20
38th Senate District DFL							
		2003	\$1,932.23	\$0.00	\$0.00	\$0.00	\$1,932.23
		2004		\$12,379.93	\$7,600.00	\$1,654.00	\$2,153.18
		2005		\$3,835.42	\$0.00	\$0.00	\$4,171.05
		2006		\$7,011.59	\$3,248.00	\$0.00	\$600.60
39th Senate District DFL							
		2003	\$283.65	\$1,914.00	\$0.00	\$0.00	\$1,704.02
		2004		\$12,315.21	\$0.00	\$0.00	\$6,878.60
		2005		\$4,973.29	\$2,738.75	\$0.00	\$6,025.05
		2006		\$18,086.00	\$15,755.16	\$0.00	\$2,134.27

Political Party Units

<i>Party Type</i>	<i>Party Unit</i>	<i>Year</i>	<i>Beginning Cash Balance</i>	<i>Contributions Received</i>	<i>Contributions Made</i>	<i>Independent Expenditures</i>	<i>Ending Cash Balance</i>
40th Senate District DFL							
		2003	\$919.41	\$0.00	\$0.00	\$0.00	\$809.41
		2004		\$5,382.00	\$1,000.00	\$0.00	\$1,502.16
		2005		\$19,614.72	\$0.00	\$0.00	\$7,771.31
		2006		\$3,985.50	\$3,000.00	\$0.00	\$381.67
41st Senate District DFL							
		2003	\$329.04	\$3,832.27	\$0.00	\$0.00	\$4,007.65
		2004		\$12,799.51	\$3,100.00	\$0.00	\$11,761.16
		2005		\$18,808.91	\$0.00	\$0.00	\$17,552.11
		2006		\$26,855.03	\$14,525.00	\$0.00	\$9,469.56
42nd Senate District DFL							
		2003	\$404.64	\$294.78	\$0.00	\$0.00	\$699.42
		2004		\$7,941.86	\$3,000.00	\$0.00	\$6,412.49
		2005		\$1,229.65	\$600.00	\$0.00	\$5,225.18
		2006		\$14,624.17	\$8,000.00	\$0.00	\$3,721.48
43rd Senate District DFL							
		2003	\$968.25	\$1,245.34	\$100.00	\$0.00	\$2,659.99
		2004		\$18,791.33	\$4,250.00	\$0.00	\$2,244.61
		2005		\$8,815.50	\$2,000.00	\$0.00	\$3,250.22
		2006		\$27,544.89	\$7,700.00	\$0.00	\$2,840.45
44th Senate District DFL							
		2003	\$3,176.00	\$5,712.00	\$1,000.00	\$0.00	\$6,273.00
		2004		\$7,868.00	\$4,000.00	\$0.00	\$3,140.00
		2005		\$1,427.00	\$0.00	\$0.00	\$2,768.00
		2006		\$18,084.59	\$416.12	\$0.00	\$719.78
45th Senate District DFL							
		2003	\$3,375.26	\$10,171.00	\$2,800.00	\$0.00	\$5,474.34
		2004		\$22,072.91	\$10,750.00	\$0.00	\$8,726.66
		2005		\$8,543.00	\$4,000.00	\$0.00	\$9,031.64
		2006		\$13,755.13	\$11,097.50	\$0.00	\$4,919.02

Political Party Units

<i>Party Type</i>	<i>Party Unit</i>	<i>Year</i>	<i>Beginning Cash Balance</i>	<i>Contributions Received</i>	<i>Contributions Made</i>	<i>Independent Expenditures</i>	<i>Ending Cash Balance</i>
46th Senate District DFL							
		2003	\$3,052.33	\$3,950.00	\$2,000.00	\$0.00	\$4,791.93
		2004		\$10,404.30	\$8,964.20	\$0.00	\$3,885.94
		2005		\$4,047.00	\$3,000.00	\$0.00	\$4,475.91
		2006		\$11,850.15	\$7,500.00	\$0.00	\$4,067.61
47th Senate District DFL							
		2003	\$302.39	\$1,090.00	\$245.00	\$0.00	\$446.08
		2004		\$15,514.25	\$12,300.00	\$0.00	\$290.37
		2005		\$6,883.00	\$489.36	\$0.00	\$5,290.02
		2006		\$17,431.23	\$13,064.23	\$3,490.36	\$1,183.54
48th Senate District DFL							
		2003	\$837.22	\$4,655.00	\$0.00	\$0.00	\$2,740.90
		2004		\$0.00	\$2,000.00	\$0.00	\$36.90
		2005		\$2,192.00	\$200.00	\$0.00	\$663.13
		2006		\$4,021.75	\$2,742.99	\$0.00	\$1,112.61
49th Senate District DFL							
		2003	\$237.10	\$3,481.50	\$0.00	\$0.00	\$2,730.73
		2004		\$2,948.85	\$2,000.00	\$0.00	\$720.77
		2005		\$5,760.50	\$0.00	\$0.00	\$4,711.83
		2006		\$4,156.11	\$5,400.00	\$0.00	\$768.33
50th Senate District DFL							
		2003	\$3,404.71	\$6,255.00	\$1,000.00	\$0.00	\$8,562.80
		2004		\$10,397.00	\$11,608.20	\$0.00	\$4,637.04
		2005		\$8,443.00	\$1,450.00	\$0.00	\$8,474.75
		2006		\$9,221.45	\$12,800.00	\$0.00	\$1,211.77
51st Senate District DFL							
		2003	\$1,724.79	\$2,520.00	\$50.00	\$0.00	\$4,330.51
		2004		\$13,500.00	\$14,588.64	\$2,521.12	\$860.04
		2005		\$8,625.00	\$0.00	\$0.00	\$5,803.25
		2006		\$27,870.05	\$26,851.85	\$0.00	\$744.42

Political Party Units

<i>Party Type</i>	<i>Party Unit</i>	<i>Year</i>	<i>Beginning Cash Balance</i>	<i>Contributions Received</i>	<i>Contributions Made</i>	<i>Independent Expenditures</i>	<i>Ending Cash Balance</i>
52nd Senate District DFL							
		2003	\$1,292.30	\$2,661.15	\$0.00	\$240.00	\$1,325.16
		2004		\$2,664.85	\$2,100.00	\$188.82	\$1,285.41
		2005		\$4,624.23	\$0.00	\$0.00	\$3,397.85
		2006		\$5,752.65	\$4,500.00	\$0.00	\$395.73
53rd Senate District DFL							
		2003	\$5,405.00	\$9,010.00	\$2,100.00	\$0.00	\$11,412.59
		2004		\$11,920.00	\$10,176.00	\$0.00	\$9,217.62
		2005		\$14,755.85	\$2,326.00	\$0.00	\$20,213.85
		2006		\$11,740.36	\$18,200.00	\$0.00	\$6,766.82
54th Senate District DFL							
		2003	\$17,113.41	\$11,250.00	\$2,000.00	\$0.00	\$21,897.17
		2004		\$15,600.00	\$10,400.00	\$0.00	\$17,046.66
		2005		\$12,694.00	\$2,250.00	\$0.00	\$20,795.03
		2006		\$13,289.25	\$12,697.50	\$0.00	\$10,159.33
55th Senate District DFL							
		2003	\$4,666.36	\$0.00	\$0.00	\$0.00	
		2004		\$10,382.10	\$13,500.00	\$0.00	\$2,128.73
		2005		\$8,200.00	\$3,000.00	\$0.00	\$6,849.96
		2006		\$8,521.00	\$7,500.00	\$0.00	\$5,218.32
56th Senate District DFL							
		2003	\$1,239.85	\$3,163.43	\$350.00	\$0.00	\$2,140.48
		2004		\$18,528.15	\$6,000.00	\$4,865.63	\$3,636.08
		2005		\$32,799.87	\$1,340.00	\$10,131.42	\$14,553.21
		2006		\$39,923.85	\$3,123.00	\$22,568.57	\$1,967.20
57th Senate District DFL							
		2003	\$5,056.65	\$708.00	\$677.46	\$0.00	\$3,144.54
		2004		\$2,790.05	\$2,250.00	\$0.00	\$686.11
		2005		\$2,939.50	\$0.00	\$0.00	\$2,704.00
		2006		\$11,820.50	\$5,885.00	\$0.00	\$1,834.35

Political Party Units

<i>Party Type</i>	<i>Party Unit</i>	<i>Year</i>	<i>Beginning Cash Balance</i>	<i>Contributions Received</i>	<i>Contributions Made</i>	<i>Independent Expenditures</i>	<i>Ending Cash Balance</i>
58th Senate District DFL							
		2003	\$1,278.27	\$12.00	\$0.00	\$0.00	\$1,291.63
		2004		\$7,051.19	\$655.00	\$0.00	\$1,682.45
		2005		\$575.48	\$50.00	\$0.00	\$1,890.23
		2006		\$4,504.87	\$0.00	\$0.00	\$3,629.79
59th Senate District DFL							
		2003	\$1,663.93	\$0.00	\$0.00	\$0.00	\$1,659.90
		2004		\$4,793.75	\$810.00	\$0.00	\$194.42
		2005		\$785.00	\$0.00	\$0.00	\$881.42
		2006		\$5,162.65	\$2,600.00	\$0.00	\$293.63
60th Senate District DFL							
		2003	\$1,388.57	\$180.00	\$0.00	\$0.00	\$1,060.02
		2004		\$14,635.60	\$0.00	\$0.00	\$1,044.02
		2005		\$4,107.00	\$0.00	\$0.00	\$787.95
		2006		\$9,265.22	\$0.00	\$0.00	\$968.46
61st Senate District DFL							
		2003	\$1,238.37	\$1,105.00	\$0.00	\$0.00	\$1,772.54
		2004		\$8,438.64	\$866.50	\$0.00	\$1,567.37
		2005		\$3,797.42	\$0.00	\$0.00	\$2,555.31
		2006		\$3,854.88	\$600.00	\$0.00	\$3,601.51
62nd Senate District DFL							
		2003	\$1,808.79	\$3,210.00	\$0.00	\$0.00	\$3,348.93
		2004		\$10,352.05	\$520.00	\$0.00	\$1,038.22
		2005		\$3,420.60	\$0.00	\$0.00	\$1,299.17
		2006		\$14,352.09	\$4,124.00	\$0.00	\$3,214.59
63rd Senate District DFL							
		2003	\$1,357.93	\$6,543.25	\$0.00	\$0.00	\$2,855.10
		2004		\$14,616.46	\$1,950.00	\$0.00	\$2,862.16
		2005		\$11,330.54	\$1,500.00	\$0.00	\$3,891.64
		2006		\$20,303.78	\$2,500.00	\$2,921.08	\$3,730.00

Political Party Units

<i>Party Type</i>	<i>Party Unit</i>	<i>Year</i>	<i>Beginning Cash Balance</i>	<i>Contributions Received</i>	<i>Contributions Made</i>	<i>Independent Expenditures</i>	<i>Ending Cash Balance</i>
64th Senate District DFL							
		2003	\$4,323.39	\$70.00	\$1,000.00	\$0.00	\$2,809.31
		2004		\$4,017.22	\$235.96	\$0.00	\$3,124.53
		2005		\$2,580.00	\$523.50	\$0.00	\$4,254.31
		2006		\$5,416.63	\$1,500.00	\$0.00	\$2,561.49
65th Senate District DFL							
		2003	\$3,298.77	\$2,162.25	\$0.00	\$0.00	\$2,212.07
		2004		\$3,025.15	\$0.00	\$0.00	\$2,578.67
		2005		\$5,041.78	\$0.00	\$0.00	\$2,303.73
		2006		\$5,509.17	\$0.00	\$0.00	\$1,800.73
66A House District DFL							
		2003	\$476.28	\$0.00	\$100.00	\$0.00	\$1,934.28
		2004		\$1,500.00	\$1,000.00	\$0.00	\$1,904.28
		2005		\$0.00	\$0.00	\$0.00	\$1,904.28
		2006		\$3,848.05	\$500.00	\$0.00	\$5,770.60
66B House District DFL							
		2003	\$8,706.59	\$9,990.00	\$2,190.00	\$0.00	\$12,971.27
		2004		\$12,800.00	\$10,830.40	\$0.00	\$11,958.87
		2005		\$11,100.00	\$5,500.00	\$0.00	\$15,689.21
		2006		\$10,090.00	\$17,000.00	\$0.00	\$6,807.04
66th Senate District DFL							
		2003	\$1,913.79	\$0.00	\$0.00	\$0.00	\$1,142.54
		2004		\$5,297.67	\$0.00	\$0.00	\$1,891.14
		2005		\$5,265.00	\$0.00	\$0.00	\$1,270.30
		2006		\$6,000.00	\$0.00	\$0.00	\$1,405.16
67th Senate District DFL							
		2003	\$412.00	\$4,848.00	\$0.00	\$0.00	\$2,073.00
		2004		\$8,855.00	\$600.00	\$0.00	\$9,431.65
		2005		\$5,172.40	\$841.78	\$0.00	\$8,599.45
		2006		\$7,114.23	\$430.00	\$0.00	\$4,558.49

Political Party Units

<i>Party Type</i>	<i>Party Unit</i>	<i>Year</i>	<i>Beginning Cash Balance</i>	<i>Contributions Received</i>	<i>Contributions Made</i>	<i>Independent Expenditures</i>	<i>Ending Cash Balance</i>
Afton Precinct 1 DFL							
		2003			Not Registered in 2003		
		2004			Not Registered in 2004		
		2005			Not Registered in 2005		
	Terminated	2006	\$0.00	\$1,300.00	\$111.40	\$0.00	\$0.00
Aitkin County DFL Committee							
		2003	\$2,651.67	\$4,495.00	\$450.00	\$0.00	\$5,500.91
		2004		\$5,238.95	\$5,000.00	\$0.00	\$865.54
		2005		\$5,471.00	\$950.00	\$0.00	\$4,153.09
		2006		\$6,147.00	\$5,000.00	\$0.00	\$881.90
Becker County DFL							
		2003	\$393.27	\$6,384.00	\$2,220.00	\$0.00	\$2,329.75
		2004		\$8,603.29	\$4,220.00	\$0.00	\$639.35
		2005		\$4,543.50	\$1,500.00	\$0.00	\$1,858.82
		2006		\$12,995.00	\$10,415.00	\$0.00	\$1,150.48
Beltrami County DFL							
		2003	\$724.11	\$7,300.97	\$0.00	\$0.00	\$3,153.08
		2004		\$9,714.13	\$1,500.00	\$0.00	\$3,068.22
		2005		\$5,681.70	\$440.00	\$0.00	\$3,579.44
		2006		\$7,023.85	\$2,500.00	\$0.00	\$2,702.87
Benton County DFL							
		2003	\$1,147.06	\$590.00	\$0.00	\$0.00	\$1,319.10
		2004		\$613.00	\$500.00	\$0.00	\$427.88
		2005		\$0.00	\$0.00	\$0.00	\$142.66
		2006		\$50.00	\$0.00	\$0.00	\$178.82
Big Stone County DFL							
		2003	\$379.63	\$0.00	\$80.00	\$0.00	\$299.63
		2004		\$650.00	\$300.00	\$0.00	\$375.93
		2005		\$0.00	\$0.00	\$0.00	\$255.93
		2006		\$775.00	\$0.00	\$0.00	\$147.93

Political Party Units

<i>Party Type</i>	<i>Party Unit</i>	<i>Year</i>	<i>Beginning Cash Balance</i>	<i>Contributions Received</i>	<i>Contributions Made</i>	<i>Independent Expenditures</i>	<i>Ending Cash Balance</i>
Blue Earth County DFL							
		2003	\$184.40	\$1,095.00	\$240.00	\$0.00	\$822.02
		2004		\$2,832.30	\$1,370.17	\$0.00	\$219.34
		2005		\$1,470.00	\$150.00	\$0.00	\$1,313.17
		2006		\$3,292.56	\$2,237.60	\$0.00	\$472.23
Brown County DFL							
		2003	\$293.27	\$2,299.00	\$200.00	\$0.00	\$1,828.16
		2004		\$1,540.54	\$1,200.00	\$0.00	\$181.10
		2005		\$2,791.00	\$306.62	\$0.00	\$1,233.82
		2006		\$1,009.60	\$900.00	\$0.00	\$131.21
Carlton County DFL							
		2003	\$504.75	\$1,458.00	\$300.00	\$0.00	\$1,388.03
		2004		\$4,718.00	\$2,284.00	\$0.00	\$1,840.09
		2005		\$1,912.00	\$550.00	\$0.00	\$2,000.94
		2006		\$5,060.54	\$4,150.00	\$0.00	\$950.99
Cass County DFL							
		2003	\$2,275.94	\$12,509.83	\$4,979.15	\$0.00	\$2,910.25
		2004		\$5,975.35	\$2,000.00	\$0.00	\$3,612.10
		2005		\$668.25	\$969.45	\$0.00	\$1,387.73
		2006		\$3,501.44	\$2,600.00	\$0.00	\$827.89
Chippewa County DFL							
		2003	\$491.39	\$0.00	\$0.00	\$0.00	\$386.39
		2004		\$231.00	\$0.00	\$0.00	\$342.14
		2005		\$200.00	\$0.00	\$0.00	\$462.14
		2006		\$0.00	\$0.00	\$0.00	\$134.52
Chisago County DFL							
		2003	\$1,756.83	\$565.00	\$0.00	\$0.00	\$1,654.77
		2004		\$3,405.20	\$500.00	\$0.00	\$652.15
		2005		\$5,653.00	\$400.00	\$0.00	\$2,864.49
		2006		\$12,800.15	\$3,625.00	\$0.00	\$1,577.17

Political Party Units

<i>Party Type</i>	<i>Party Unit</i>	<i>Year</i>	<i>Beginning Cash Balance</i>	<i>Contributions Received</i>	<i>Contributions Made</i>	<i>Independent Expenditures</i>	<i>Ending Cash Balance</i>
Clay County DFL							
		2003	\$1,477.58	\$1,631.21	\$420.00	\$0.00	\$2,269.49
		2004		\$3,642.00	\$2,000.00	\$0.00	\$1,743.34
		2005		\$1,927.00	\$0.00	\$0.00	\$2,863.23
		2006		\$4,909.00	\$0.00	\$0.00	\$477.07
Clearwater County DFL							
		2003	\$617.98	\$0.00	\$0.00	\$0.00	\$425.98
		2004		\$2,990.00	\$750.00	\$0.00	\$1,159.48
		2005		\$0.00	\$0.00	\$0.00	\$1,085.03
		2006		\$997.50	\$0.00	\$0.00	\$1,227.26
Cook County DFL							
		2003	\$211.03	\$0.00	\$0.00	\$0.00	\$211.03
		2004		\$618.76	\$0.00	\$0.00	\$648.99
		2005		\$0.00	\$0.00	\$0.00	\$648.99
		2006		\$241.25	\$0.00	\$0.00	\$734.80
Cottonwood County DFL							
		2003	\$4,383.86	\$1,904.00	\$236.00	\$0.00	\$5,391.49
		2004		\$2,282.00	\$1,736.00	\$0.00	\$3,669.28
		2005		\$1,965.00	\$116.00	\$0.00	\$4,444.53
		2006		\$628.00	\$2,564.00	\$0.00	\$876.57
Crow Wing County DFL							
		2003	\$1,658.58	\$8,976.52	\$400.00	\$0.00	\$5,501.88
		2004		\$14,095.09	\$4,500.00	\$0.00	\$4,083.04
		2005		\$8,958.60	\$1,601.63	\$0.00	\$5,702.97
		2006		\$2,875.00	\$150.00	\$0.00	\$1,757.75
DFL House Caucus							
		2003	\$6,155.41	\$470,752.57	\$57,680.00	\$80,982.93	\$32,102.60
		2004		\$2,244,522.91	\$1,650,943.58	\$27,693.95	\$134,836.22
		2005		\$665,514.87	\$145,485.00	\$603.07	\$203,919.01
	Amendment Pending	2006		\$2,274,260.38	\$1,860,285.00	\$202,900.06	\$22,885.41

Political Party Units

<i>Party Type</i>	<i>Party Unit</i>	<i>Year</i>	<i>Beginning Cash Balance</i>	<i>Contributions Received</i>	<i>Contributions Made</i>	<i>Independent Expenditures</i>	<i>Ending Cash Balance</i>
DFL Senate Caucus							
		2003	\$2,290.99	\$306,093.00	\$6,300.00	\$22,497.96	\$147,911.67
		2004		\$644,285.46	\$212,002.73	\$23,468.14	\$322,443.23
		2005		\$585,748.29	\$195,374.12	\$0.00	\$484,423.68
	<i>Amendment Pending</i>	2006		\$2,204,774.69	\$2,224,178.10	\$1,245.00	\$7,821.66
Dodge County DFL							
		2003	\$273.19	\$235.00	\$0.00	\$0.00	\$348.19
		2004		\$1,818.85	\$610.00	\$0.00	\$487.15
		2005		\$2,355.50	\$0.00	\$0.00	\$1,065.58
		2006		\$2,299.00	\$750.00	\$662.62	\$918.73
Douglas County DFL							
		2003	\$1,736.28	\$2,807.88	\$0.00	\$0.00	\$3,337.99
		2004		\$6,737.68	\$2,300.36	\$0.00	\$2,645.06
		2005		\$1,706.80	\$1,000.00	\$0.00	\$1,667.22
		2006		\$5,916.34	\$1,000.00	\$680.00	\$3,631.78
Duluth DFL							
		2003	\$492.79	\$3,769.97	\$0.00	\$0.00	\$1,244.04
		2004		\$16,015.00	\$0.00	\$0.00	\$1,957.34
		2005		\$825.00	\$1,000.00	\$0.00	\$386.52
		2006		\$92.00	\$100.00	\$0.00	\$146.27
Faribault County DFL							
		2003	\$606.36	\$2,800.00	\$300.00	\$0.00	\$2,154.61
		2004		\$4,764.00	\$3,220.00	\$0.00	\$430.37
		2005		\$2,880.00	\$120.00	\$0.00	\$2,509.60
		2006		\$2,640.32	\$2,150.00	\$0.00	\$554.35
Fillmore County DFL							
		2003	\$146.77	\$1,520.00	\$0.00	\$0.00	\$1,312.58
		2004		\$3,172.90	\$410.00	\$0.00	\$1,099.48
		2005		\$2,018.42	\$0.00	\$0.00	\$1,651.71
		2006		\$18,933.66	\$8,100.00	\$1,924.30	\$3,316.13

Political Party Units

<i>Party Type</i>	<i>Party Unit</i>	<i>Year</i>	<i>Beginning Cash Balance</i>	<i>Contributions Received</i>	<i>Contributions Made</i>	<i>Independent Expenditures</i>	<i>Ending Cash Balance</i>
Freeborn County DFL							
		2003	\$629.23	\$13,439.50	\$0.00	\$0.00	\$8,372.75
		2004		\$11,312.02	\$6,320.00	\$0.00	\$2,416.58
		2005		\$11,094.05	\$0.00	\$0.00	\$6,905.72
		2006		\$11,280.00	\$6,700.00	\$0.00	\$1,680.71
Goodhue County DFL							
		2003	\$839.88	\$0.00	\$0.00	\$0.00	\$655.88
		2004		\$6,341.50	\$0.00	\$0.00	\$1,561.23
		2005		\$781.28	\$0.00	\$0.00	\$1,768.12
		2006		\$3,620.52	\$0.00	\$0.00	\$2,688.81
Grant County DFL							
		2003	\$2,237.97	\$3,200.00	\$0.00	\$0.00	\$3,853.88
		2004		\$1,906.50	\$1,000.00	\$0.00	\$2,709.73
		2005		\$4,650.00	\$0.00	\$0.00	\$6,277.19
		2006		\$5,785.00	\$3,800.00	\$0.00	\$1,705.46
Hennepin County DFL							
		2003	\$2,153.95	\$0.00	\$0.00	\$0.00	\$2,153.95
		2004		\$0.00	\$0.00	\$0.00	\$2,153.95
		2005		\$0.00	\$0.00	\$0.00	\$2,066.96
		2006		\$500.00	\$0.00	\$0.00	\$1,080.03
Houston County DFL							
		2003	\$225.37	\$0.00	\$0.00	\$0.00	\$225.37
		2004		\$132.20	\$0.00	\$0.00	\$85.57
		2005		\$10.00	\$0.00	\$0.00	\$90.57
		2006		\$10,789.50	\$1,000.00	\$3,375.00	\$2,729.08
Hubbard County DFL							
		2003	\$693.48	\$8,680.88	\$0.00	\$0.00	\$4,875.45
		2004		\$7,567.99	\$3,000.00	\$0.00	\$2,924.35
		2005		\$7,422.32	\$1,350.00	\$0.00	\$5,068.01
		2006		\$6,862.00	\$3,705.00	\$0.00	\$2,669.14

Political Party Units

<i>Party Type</i>	<i>Party Unit</i>	<i>Year</i>	<i>Beginning Cash Balance</i>	<i>Contributions Received</i>	<i>Contributions Made</i>	<i>Independent Expenditures</i>	<i>Ending Cash Balance</i>
Isanti County DFL							
		2003	\$1,127.49	\$1,624.33	\$400.00	\$0.00	\$1,618.95
		2004		\$2,347.13	\$1,000.00	\$0.00	\$1,624.16
		2005		\$2,176.98	\$200.00	\$0.00	\$2,788.56
		2006		\$4,799.32	\$3,859.33	\$0.00	\$929.20
Itasca County DFL							
		2003	\$1,258.72	\$97.50	\$0.00	\$0.00	\$910.73
		2004		\$8,199.10	\$200.00	\$0.00	\$2,358.10
		2005		\$180.00	\$0.00	\$0.00	\$1,353.82
		2006		\$7,435.06	\$250.00	\$0.00	\$2,596.45
Jackson County DFL							
		2003	\$1,094.54	\$4,092.00	\$120.00	\$0.00	\$3,762.36
		2004		\$1,988.00	\$1,120.00	\$0.00	\$2,592.95
		2005		\$1,805.50	\$240.00	\$0.00	\$2,901.87
		2006		\$665.00	\$2,252.00	\$0.00	\$239.58
Kanabec County DFL							
		2003	\$1,622.30	\$507.11	\$0.00	\$0.00	\$1,772.42
		2004		\$1,750.00	\$2,000.00	\$0.00	\$291.32
		2005		\$1,205.00	\$0.00	\$0.00	\$1,304.52
		2006		\$2,446.65	\$0.00	\$0.00	\$729.91
Kandiyohi County DFL							
		2003	\$2,307.96	\$5,337.00	\$0.00	\$0.00	\$5,938.62
		2004		\$19,372.85	\$4,000.00	\$0.00	\$4,189.97
		2005		\$6,000.04	\$0.00	\$0.00	\$4,859.23
		2006		\$30,827.65	\$2,500.00	\$0.00	\$4,216.05
Kittson County DFL							
		2003	\$1,728.87	\$0.00	\$0.00	\$0.00	\$1,617.47
		2004		\$100.00	\$0.00	\$0.00	\$1,358.58
		2005		\$1,660.00	\$200.00	\$0.00	\$1,829.72
		2006		\$50.00	\$200.00	\$0.00	\$1,441.48

Political Party Units

<i>Party Type</i>	<i>Party Unit</i>	<i>Year</i>	<i>Beginning Cash Balance</i>	<i>Contributions Received</i>	<i>Contributions Made</i>	<i>Independent Expenditures</i>	<i>Ending Cash Balance</i>
Koochiching County DFL							
		2003	\$504.18	\$0.00	\$0.00	\$0.00	\$222.22
		2004			\$0.00	\$0.00	\$691.32
		2005		\$400.00	\$0.00	\$0.00	\$191.32
		2006		\$7,720.28	\$0.00	\$0.00	\$738.30
Lac Qui Parle County DFL							
		2003	\$2,155.86	\$34,155.37	\$700.00	\$24,500.00	\$9,423.50
		2004		\$3,019.62	\$1,000.00	\$0.00	\$3,426.96
		2005		\$2,624.50	\$1,250.00	\$0.00	\$3,059.04
		2006		\$2,700.98	\$1,932.10	\$0.00	\$1,756.39
Lake County DFL							
		2003	\$1,485.37	\$200.00	\$0.00	\$0.00	\$1,685.37
		2004		\$3,620.00	\$900.00	\$0.00	\$2,242.74
		2005		\$311.00	\$600.00	\$0.00	\$1,038.22
		2006		\$1,033.26	\$250.00	\$0.00	\$1,198.07
Lake of the Woods County DFL							
		2003	\$181.98	\$100.00	\$0.00	\$0.00	\$70.73
		2004		\$870.00	\$0.00	\$0.00	\$253.52
		2005		\$50.00	\$120.00	\$0.00	\$68.37
		2006		\$580.00	\$0.00	\$0.00	\$197.07
LeSueur County DFL							
		2003	\$1,000.47	\$2,820.00	\$0.00	\$0.00	\$2,582.66
		2004		\$4,450.00	\$1,650.00	\$0.00	\$2,552.23
		2005		\$1,662.00	\$0.00	\$0.00	\$3,070.29
		2006		\$3,033.00	\$2,500.00	\$0.00	\$1,405.49
Lincoln County DFL							
		2003	\$99.33	\$0.00	\$0.00	\$0.00	\$99.33
		2004		\$0.00	\$0.00	\$0.00	\$99.33
		2005		\$0.00	\$0.00	\$0.00	\$99.33
		2006		\$0.00	\$0.00	\$0.00	\$99.33

Political Party Units

<i>Party Type</i>	<i>Party Unit</i>	<i>Year</i>	<i>Beginning Cash Balance</i>	<i>Contributions Received</i>	<i>Contributions Made</i>	<i>Independent Expenditures</i>	<i>Ending Cash Balance</i>
Lyon County DFL							
		2003	\$502.75	\$835.64	\$300.00	\$0.00	\$938.39
		2004		\$5,469.73	\$1,559.75	\$0.00	\$31.21
		2005		\$5,953.39	\$1,700.00	\$0.00	\$2,257.71
		2006		\$4,937.94	\$1,000.00	\$0.00	\$2,601.82
Mahnomen County DFL							
		2003	\$608.19	\$0.00	\$0.00	\$0.00	\$608.19
		2004		\$100.00	\$180.00	\$0.00	\$527.94
		2005		\$0.00	\$0.00	\$0.00	\$527.94
		2006		\$0.00	\$0.00	\$0.00	\$587.94
Marshall County DFL							
		2003	\$83.70	\$0.00	\$0.00	\$0.00	\$83.70
		2004		\$315.00	\$0.00	\$0.00	\$398.70
		2005		\$371.12	\$0.00	\$0.00	\$594.82
		2006		\$330.00	\$320.00	\$0.00	\$464.82
Martin County DFL							
		2003	\$45.65	\$1,281.07	\$0.00	\$0.00	\$1,220.62
		2004		\$1,302.99	\$935.00	\$0.00	\$474.38
		2005		\$935.00	\$0.00	\$0.00	\$761.95
		2006		\$1,814.00	\$850.00	\$0.00	\$310.37
McLeod County DFL							
		2003	\$995.73	\$2,488.71	\$120.00	\$0.00	\$2,155.28
		2004		\$2,041.00	\$500.00	\$0.00	\$1,007.18
		2005		\$1,670.00	\$0.00	\$0.00	\$1,122.85
		2006		\$2,127.00	\$800.00	\$0.00	\$1,233.69
Meeker County DFL							
		2003	\$637.42	\$761.00	\$250.00	\$0.00	\$2,107.86
		2004		\$3,195.75	\$2,500.00	\$0.00	\$710.12
		2005		\$3,045.15	\$160.00	\$0.00	\$1,817.07
		2006		\$6,402.54	\$1,000.00	\$1,544.73	\$1,451.08

Political Party Units

<i>Party Type</i>	<i>Party Unit</i>	<i>Year</i>	<i>Beginning Cash Balance</i>	<i>Contributions Received</i>	<i>Contributions Made</i>	<i>Independent Expenditures</i>	<i>Ending Cash Balance</i>
Mendota Heights Precinct 1 DFL							
		2003				Not Registered in 2003	
		2004				Not Registered in 2004	
		2005				Not Registered in 2005	
		2006	\$260.00	\$900.00	\$650.00	\$0.00	\$492.20
Mille Lacs County DFL							
		2003	\$1,116.37	\$25.00	\$0.00	\$0.00	\$1,141.37
		2004		\$519.00	\$1,150.00	\$0.00	\$163.44
		2005		\$2,440.00	\$0.00	\$0.00	\$704.95
		2006		\$4,049.51	\$1,650.00	\$0.00	\$615.67
Minn DFL State Central Committee							
		2003	\$39,429.48	\$421,227.56	\$91,250.00	\$0.00	\$1,185.50
		2004		\$3,588,813.44	\$49,899.75	\$1,544,749.54	\$62,795.24
		2005		\$1,160,731.48	\$5,557.17	\$191,120.31	\$56,766.31
	<i>Amendment Pending</i>	2006		\$8,829,710.25	\$214,371.06	\$5,471,166.75	\$22,298.86
Minneapolis DFL Committee							
		2003	\$3,833.41	\$30.00	\$0.00	\$0.00	\$3,859.27
		2004		\$9,544.43	\$5,825.00	\$0.00	\$1,392.21
		2005		\$86,517.69	\$41,555.00	\$0.00	\$10,401.55
		2006		\$17,806.37	\$8,000.00	\$0.00	\$14,331.37
Morrison County DFL							
		2003	\$176.33	\$800.00	\$0.00	\$0.00	\$622.38
		2004		\$8,456.33	\$5,750.00	\$0.00	\$2,158.10
		2005		\$2,480.00	\$0.00	\$0.00	\$3,431.78
		2006		\$2,285.46	\$4,150.00	\$0.00	\$89.33
Mower County DFL							
		2003	\$434.36	\$2,591.32	\$0.00	\$0.00	\$1,382.02
		2004		\$7,745.14	\$1,400.00	\$0.00	\$1,181.97
		2005		\$2,582.00	\$0.00	\$0.00	\$1,744.02
		2006		\$4,210.69	\$250.00	\$0.00	\$372.88

Political Party Units

<i>Party Type</i>	<i>Party Unit</i>	<i>Year</i>	<i>Beginning Cash Balance</i>	<i>Contributions Received</i>	<i>Contributions Made</i>	<i>Independent Expenditures</i>	<i>Ending Cash Balance</i>
Murray County DFL							
		2003	\$485.66	\$1,350.00	\$0.00	\$0.00	\$1,393.84
		2004		\$665.00	\$1,110.70	\$0.00	\$445.73
		2005		\$2,903.00	\$366.00	\$0.00	\$2,848.52
		2006		\$1,150.00	\$2,607.00	\$0.00	\$553.44
Nicollet County DFL							
		2003	\$328.37	\$374.10	\$0.00	\$0.00	\$477.47
		2004		\$3,012.75	\$280.00	\$617.05	\$455.88
		2005		\$264.50	\$0.00	\$0.00	\$850.38
		2006		\$500.00	\$0.00	\$488.50	\$496.72
Nobles County DFL							
		2003	\$1,143.02	\$3,652.00	\$305.00	\$0.00	\$3,379.90
		2004		\$1,607.37	\$1,740.00	\$0.00	\$948.48
		2005		\$4,241.50	\$240.00	\$0.00	\$4,310.19
		2006		\$219.00	\$3,589.00	\$0.00	\$470.13
Norman County DFL							
		2003	\$20.79	\$100.00	\$0.00	\$0.00	\$110.79
		2004		\$432.00	\$0.00	\$0.00	\$351.39
		2005		\$0.00	\$85.60	\$0.00	\$205.79
		2006		\$263.00	\$0.00	\$0.00	\$341.95
Olmsted County DFL							
		2003	\$1,752.97	\$7,743.44	\$960.00	\$0.00	\$2,597.00
		2004		\$59,228.14	\$19,200.00	\$0.00	\$3,167.36
		2005		\$33,968.25	\$1,260.00	\$0.00	\$11,968.74
		2006		\$74,073.41	\$21,350.00	\$9,097.00	\$12,426.08
Otter Tail County DFL							
		2003	\$293.24	\$767.00	\$50.00	\$0.00	\$864.14
		2004		\$16,712.81	\$3,500.00	\$0.00	\$6,187.06
		2005		\$3,519.75	\$370.00	\$0.00	\$5,553.09
		2006		\$11,865.32	\$5,550.00	\$0.00	\$56.12

Political Party Units

<i>Party Type</i>	<i>Party Unit</i>	<i>Year</i>	<i>Beginning Cash Balance</i>	<i>Contributions Received</i>	<i>Contributions Made</i>	<i>Independent Expenditures</i>	<i>Ending Cash Balance</i>
Pennington County DFL							
		2003	\$397.98	\$250.00	\$0.00	\$0.00	\$497.98
		2004		\$2,520.83	\$120.00	\$0.00	\$836.79
		2005		\$100.00	\$0.00	\$0.00	\$886.67
		2006		\$450.00	\$0.00	\$0.00	\$199.98
Pine County DFL							
		2003	\$935.35	\$949.00	\$250.00	\$0.00	\$864.65
		2004		\$9,912.14	\$2,877.00	\$0.00	\$2,159.13
		2005		\$2,742.00	\$550.00	\$0.00	\$4,048.41
		2006		\$5,650.00	\$3,550.00	\$0.00	\$685.29
Pipestone County DFL							
		2003	\$707.59	\$1,204.50	\$88.00	\$0.00	\$1,082.76
		2004		\$1,755.47	\$888.00	\$0.00	\$517.44
		2005		\$770.00	\$0.00	\$0.00	\$1,154.16
		2006		\$1,599.25	\$800.00	\$0.00	\$174.80
Polk County DFL							
		2003	\$5.99	\$1,920.00	\$800.00	\$0.00	\$520.69
		2004		\$1,121.70	\$660.00	\$0.00	\$369.77
		2005		\$2,579.00	\$0.00	\$0.00	\$2,076.21
		2006		\$2,675.00	\$0.00	\$0.00	\$2,608.97
Pope County DFL							
		2003	\$402.00	\$320.00	\$0.00	\$0.00	\$482.00
		2004		\$2,849.00	\$300.00	\$0.00	\$897.00
		2005		\$1,232.00	\$560.00	\$0.00	\$1,010.00
	Amendment Pending	2006		\$2,373.00	\$800.00	\$0.00	\$298.00
Precinct 12 DFL							
		2003		Not Registered in 2003			
		2004	\$1,860.00	\$8,513.00	\$0.00	\$0.00	\$4,412.64
		2005		\$9,449.00	\$0.00	\$0.00	\$8,032.80
		2006		\$18,037.83	\$1,400.00	\$1,224.08	\$11,357.43

Political Party Units

<i>Party Type</i>	<i>Party Unit</i>	<i>Year</i>	<i>Beginning Cash Balance</i>	<i>Contributions Received</i>	<i>Contributions Made</i>	<i>Independent Expenditures</i>	<i>Ending Cash Balance</i>
Red Lake County DFL							
		2003	\$11.75	\$0.00	\$0.00	\$0.00	\$11.75
		2004		\$150.00	\$120.00	\$0.00	\$16.60
		2005		\$0.00	\$0.00	\$0.00	\$16.60
		2006		\$425.00	\$100.00	\$0.00	\$343.85
Redwood County DFL							
		2003	\$596.57	\$1,044.35	\$160.00	\$0.00	\$1,237.09
		2004		\$809.00	\$1,500.00	\$0.00	\$409.89
		2005		\$50.00	\$0.00	\$0.00	\$454.51
		2006		\$259.70	\$0.00	\$0.00	\$573.39
Renville County DFL							
		2003	\$385.04	\$1,302.00	\$80.00	\$0.00	\$1,243.30
		2004		\$1,591.50	\$500.00	\$0.00	\$1,441.27
		2005		\$791.00	\$0.00	\$0.00	\$1,471.52
		2006		\$2,149.75	\$1,242.00	\$511.50	\$817.02
Rice County DFL							
		2003	\$180.21	\$2,830.00	\$200.00	\$0.00	\$1,100.88
		2004		\$2,528.00	\$0.00	\$0.00	\$1,110.42
		2005		\$2,146.88	\$0.00	\$0.00	\$1,742.07
		2006		\$2,653.00	\$500.00	\$0.00	\$171.97
Richfield DFL Party							
		2003	\$186.79	\$0.00	\$0.00	\$0.00	\$186.79
		2004		\$0.00	\$0.00	\$0.00	\$186.79
		2005		\$0.00	\$0.00	\$0.00	\$186.79
		2006		\$0.00	\$0.00	\$0.00	\$186.79
Rock County DFL							
		2003	\$714.08	\$5,157.50	\$320.00	\$0.00	\$3,620.52
		2004		\$4,581.50	\$676.24	\$0.00	\$5,150.89
		2005		\$4,753.50	\$810.00	\$0.00	\$5,465.75
		2006		\$3,899.06	\$2,033.00	\$0.00	\$3,862.56

Political Party Units

<i>Party Type</i>	<i>Party Unit</i>	<i>Year</i>	<i>Beginning Cash Balance</i>	<i>Contributions Received</i>	<i>Contributions Made</i>	<i>Independent Expenditures</i>	<i>Ending Cash Balance</i>
Roseau County DFL							
		2003	\$170.72	\$310.00	\$60.00	\$0.00	\$170.72
		2004		\$1,135.00	\$0.00	\$0.00	\$913.97
		2005		\$0.00	\$0.00	\$0.00	\$632.99
		2006		\$485.00	\$0.00	\$0.00	\$800.99
Scott County DFL							
		2003	\$1,143.12	\$585.00	\$235.00	\$0.00	\$854.48
		2004		\$3,922.46	\$500.00	\$0.00	\$1,720.57
		2005		\$178.00	\$55.00	\$0.00	\$1,286.97
		2006		\$1,037.00	\$0.00	\$0.00	\$1,525.45
Sherburne County DFL							
		2003	\$231.56	\$3,559.15	\$1,350.00	\$0.00	\$1,288.11
		2004		\$2,697.00	\$1,100.00	\$0.00	\$372.24
		2005		\$4,165.75	\$500.00	\$0.00	\$2,119.04
		2006		\$5,246.22	\$1,500.00	\$0.00	\$2,641.02
Sibley County DFL							
		2003	\$240.81	\$200.00	\$0.00	\$0.00	\$290.81
		2004		\$459.50	\$300.00	\$0.00	\$254.81
		2005		\$650.00	\$0.00	\$0.00	\$754.81
		2006		\$362.00	\$0.00	\$0.00	\$918.18
St Francis DFL							
		2003		Not Registered in 2003			
		2004	\$0.00	\$25.00	\$0.00	\$0.00	\$25.00
		2005		\$214.36	\$0.00	\$0.00	\$246.86
		2006		\$1,630.69	\$700.00	\$0.00	\$566.00
St Louis County DFL							
		2003	\$905.54	\$0.00	\$400.00	\$0.00	\$505.54
		2004		\$1,813.00	\$0.00	\$0.00	\$1,209.58
		2005		\$200.00	\$0.00	\$0.00	\$1,309.58
		2006		\$1,295.00	\$250.00	\$0.00	\$1,545.37

Political Party Units

<i>Party Type</i>	<i>Party Unit</i>	<i>Year</i>	<i>Beginning Cash Balance</i>	<i>Contributions Received</i>	<i>Contributions Made</i>	<i>Independent Expenditures</i>	<i>Ending Cash Balance</i>
St Paul DFL							
		2003	\$3,710.22	\$59,963.09	\$0.00	\$0.00	\$12,087.52
		2004		\$0.00	\$0.00	\$0.00	\$9,143.47
		2005		\$90,740.58	\$13,431.68	\$0.00	\$4,979.74
		2006		\$5,851.12	\$1,800.00	\$0.00	\$5,091.92
Stearns County DFL							
		2003				Not Registered in 2003	
		2004				Not Registered in 2004	
		2005				Not Registered in 2005	
	<i>Amendment Pending</i>	2006	\$0.00	\$885.00	\$321.02	\$0.00	\$363.98
Steele County DFL							
		2003	\$279.77	\$900.00	\$0.00	\$0.00	\$427.78
		2004		\$1,538.98	\$670.00	\$0.00	\$115.51
		2005		\$5,293.45	\$120.00	\$0.00	\$2,233.18
		2006		\$479.00	\$900.00	\$0.00	\$360.72
Stevens County DFL							
		2003	\$390.62	\$0.00	\$0.00	\$0.00	\$1,507.00
		2004		\$2,474.20	\$2,060.00	\$0.00	\$828.68
		2005		\$0.00	\$0.00	\$0.00	\$407.14
		2006		\$2,410.00	\$200.00	\$1,725.72	\$742.42
Swift County DFL							
		2003	\$810.65	\$650.00	\$400.00	\$0.00	\$734.25
		2004		\$1,663.50	\$500.00	\$0.00	\$905.83
		2005		\$100.00	\$0.00	\$0.00	\$799.33
		2006		\$2,501.00	\$0.00	\$0.00	\$22.59
Todd County DFL							
		2003	\$596.42	\$0.00	\$240.00	\$0.00	\$873.63
		2004		\$727.00	\$400.00	\$0.00	\$1,139.10
		2005		\$2,248.50	\$0.00	\$0.00	\$1,948.09
		2006		\$2,020.09	\$1,050.00	\$0.00	\$1,833.74

Political Party Units

<i>Party Type</i>	<i>Party Unit</i>	<i>Year</i>	<i>Beginning Cash Balance</i>	<i>Contributions Received</i>	<i>Contributions Made</i>	<i>Independent Expenditures</i>	<i>Ending Cash Balance</i>
Traverse County DFL							
		2003	\$362.91	\$100.00	\$0.00	\$0.00	\$332.91
		2004		\$1,410.00	\$0.00	\$0.00	\$1,097.14
		2005		\$250.00	\$0.00	\$0.00	\$931.14
		2006		\$500.00	\$0.00	\$0.00	\$1,047.64
Wabasha County DFL							
		2003	\$324.87	\$275.00	\$179.00	\$0.00	\$599.87
		2004		\$1,820.00	\$560.00	\$0.00	\$2,706.44
		2005		\$4,004.02	\$388.86	\$0.00	\$2,002.81
		2006		\$3,750.38	\$100.00	\$0.00	\$3,086.77
Wadena County DFL							
		2003	\$2,317.98	\$2,188.25	\$0.00	\$0.00	\$2,967.35
		2004		\$5,274.00	\$2,000.00	\$0.00	\$1,227.41
		2005		\$4,758.00	\$0.00	\$0.00	\$3,676.17
		2006		\$1,200.00	\$2,700.00	\$0.00	\$872.93
Waseca County DFL							
		2003	\$286.59	\$6,455.00	\$0.00	\$0.00	\$6,316.28
		2004		\$1,470.77	\$2,749.44	\$0.00	\$548.40
		2005		\$7,240.00	\$100.00	\$0.00	\$6,623.63
		2006		\$928.00	\$4,200.00	\$0.00	\$540.84
Watsonwan County DFL							
		2003	\$221.98	\$0.00	\$0.00	\$0.00	\$56.55
		2004		\$895.00	\$0.00	\$0.00	\$447.79
		2005		\$704.00	\$120.00	\$0.00	\$689.79
		2006		\$692.00	\$100.00	\$0.00	\$165.20
Wilkin County DFL							
		2003	\$16.43	\$0.00	\$0.00	\$0.00	\$16.43
		2004		\$114.00	\$0.00	\$0.00	\$115.43
		2005		\$0.00	\$0.00	\$0.00	\$45.00
		2006		\$50.00	\$0.00	\$0.00	\$59.00

Political Party Units

<i>Party Type</i>	<i>Party Unit</i>	<i>Year</i>	<i>Beginning Cash Balance</i>	<i>Contributions Received</i>	<i>Contributions Made</i>	<i>Independent Expenditures</i>	<i>Ending Cash Balance</i>
Winona County DFL							
		2003	\$1,303.80	\$1,475.00	\$310.00	\$0.00	\$1,658.11
		2004		\$18,204.32	\$1,400.00	\$0.00	\$4,325.89
		2005		\$11,000.00	\$0.00	\$0.00	\$3,767.38
		2006		\$18,380.80	\$250.00	\$0.00	\$7,450.08
Wright County DFL							
		2003	\$440.79	\$3,762.85	\$150.00	\$0.00	\$2,239.36
		2004		\$10,658.33	\$1,700.00	\$0.00	\$4,232.44
		2005		\$2,215.05	\$1,000.00	\$0.00	\$3,011.90
		2006		\$3,176.59	\$1,050.00	\$0.00	\$1,067.98
Yellow Medicine County DFL							
		2003	\$101.37	\$2,101.00	\$960.00	\$0.00	\$1,795.60
		2004		\$2,425.00	\$3,100.00	\$0.00	\$120.26
		2005		\$2,200.00	\$1,060.00	\$0.00	\$1,148.05
		2006		\$2,400.00	\$2,100.00	\$0.00	\$462.40
Republican Party of Minnesota							
1st Congressional District RPM							
		2003	\$946.28	\$8,888.65	\$0.00	\$0.00	\$8,133.64
		2004		\$7,500.00	\$13,295.34	\$0.00	\$1,173.25
		2005		\$2,520.00	\$0.00	\$0.00	\$2,751.00
		2006		\$10,500.00	\$9,250.00	\$0.00	\$1,126.77
2nd Congressional District RPM							
		2003	\$1,637.32	\$29,000.00	\$0.00	\$0.00	\$13,137.90
		2004		\$36,609.78	\$2,500.00	\$0.00	\$26,886.54
		2005		\$8,250.00	\$400.00	\$0.00	\$19,117.26
		2006		\$10,100.00	\$6,080.00	\$0.00	\$16,971.69

Political Party Units

<i>Party Type</i>	<i>Party Unit</i>	<i>Year</i>	<i>Beginning Cash Balance</i>	<i>Contributions Received</i>	<i>Contributions Made</i>	<i>Independent Expenditures</i>	<i>Ending Cash Balance</i>
3rd Congressional District RPM							
		2003	\$4,370.02	\$7,750.00	\$0.00	\$0.00	\$7,959.30
		2004		\$14,835.00	\$11,100.00	\$0.00	\$9,149.59
		2005		\$5,495.00	\$0.00	\$0.00	\$3,328.41
		2006		\$5,725.00	\$6,300.00	\$0.00	\$1,716.84
4th Congressional District RPM							
		2003	\$3,023.97	\$15,504.50	\$250.00	\$0.00	\$7,169.71
		2004		\$14,657.00	\$3,400.00	\$0.00	\$7,430.53
		2005		\$11,828.50	\$200.00	\$0.00	\$10,415.54
		2006		\$17,961.00	\$9,000.00	\$0.00	\$1,980.54
5th Congressional District RPM							
		2003	\$2,242.12	\$1,812.00	\$0.00	\$0.00	\$1,996.06
		2004		\$5,000.00	\$3,725.00	\$0.00	\$15,293.21
		2005		\$11,335.00	\$800.00	\$0.00	\$13,267.36
		2006		\$2,205.21	\$0.00	\$0.00	\$231.17
5th Senate District RPM							
		2003	\$5,098.88	\$2,112.04	\$300.00	\$0.00	\$4,967.39
		2004		\$1,832.40	\$1,000.00	\$0.00	\$4,324.83
		2005		\$2,241.91	\$0.00	\$0.00	\$5,469.16
		2006		\$3,784.43	\$3,000.00	\$0.00	\$529.03
6A House District RPM							
		2003	\$715.51	\$0.00	\$0.00	\$0.00	\$671.71
		2004		\$81.00	\$600.00	\$0.00	\$102.46
		2005		\$0.00	\$0.00	\$0.00	\$102.46
		2006		\$150.00	\$0.00	\$0.00	\$132.86
6B House District RPM							
		2003	\$188.00	\$590.00	\$0.00	\$0.00	\$603.00
		2004		\$272.25	\$0.00	\$0.00	\$507.10
		2005		\$220.00	\$0.00	\$0.00	\$422.10
		2006		\$942.00	\$0.00	\$0.00	\$462.10

Political Party Units

<i>Party Type</i>	<i>Party Unit</i>	<i>Year</i>	<i>Beginning Cash Balance</i>	<i>Contributions Received</i>	<i>Contributions Made</i>	<i>Independent Expenditures</i>	<i>Ending Cash Balance</i>
6th Congressional District RPM							
		2003	\$4,150.00	\$6,325.00	\$2,000.00	\$0.00	\$6,419.80
		2004		\$8,000.00	\$7,000.00	\$0.00	\$4,824.20
		2005		\$4,337.31	\$0.00	\$0.00	\$7,898.76
		2006		\$20,669.00	\$10,000.00	\$0.00	\$6,875.83
7A House District RPM							
		2003	\$609.24	\$5,210.00	\$50.00	\$0.00	\$385.18
		2004		\$8,180.00	\$1,200.00	\$0.00	\$553.11
		2005		\$5,154.00	\$1,000.00	\$0.00	\$1,055.00
		2006		\$5,563.00	\$1,000.00	\$0.00	\$291.33
7B House District RPM							
		2003	\$311.71	\$305.00	\$0.00	\$0.00	\$608.33
		2004		\$110.00	\$0.00	\$0.00	\$747.92
		2005		\$50.00	\$0.00	\$0.00	\$767.24
		2006		\$0.00	\$0.00	\$0.00	\$497.07
7th Congressional District RPM							
		2003	\$195.66	\$16,212.00	\$0.00	\$0.00	\$10,749.82
		2004		\$28,381.00	\$11,000.00	\$0.00	\$1,798.61
		2005		\$8,917.08	\$0.00	\$0.00	\$4,841.01
		2006		\$26,075.98	\$500.00	\$0.00	\$428.03
8th Congressional District RPM							
		2003	\$2,145.03	\$18,649.20	\$0.00	\$0.00	\$15,918.23
		2004		\$23,496.35	\$12,950.00	\$0.00	\$6,310.93
		2005		\$9,925.08	\$24.59	\$0.00	\$13,737.09
	<i>Amendment Pending</i>	2006		\$30,410.39	\$5,100.00	\$0.00	\$4,858.60
13A House District RPM							
		2003			Not Registered in 2003		
		2004	\$741.53	\$295.00	\$300.00	\$0.00	\$613.51
		2005		\$280.00	\$0.00	\$0.00	\$748.01
		2006		\$150.00	\$500.00	\$0.00	\$322.12

Political Party Units

<i>Party Type</i>	<i>Party Unit</i>	<i>Year</i>	<i>Beginning Cash Balance</i>	<i>Contributions Received</i>	<i>Contributions Made</i>	<i>Independent Expenditures</i>	<i>Ending Cash Balance</i>
14th Senate District RPM							
		2003	\$1,349.33	\$1,159.00	\$550.00	\$0.00	\$628.49
		2004		\$10,185.00	\$5,000.00	\$0.00	\$2,647.52
		2005		\$485.15	\$0.00	\$0.00	\$2,865.94
		2006		\$1,150.00	\$3,000.00	\$0.00	\$1,188.58
15th Senate District RPM							
		2003	\$369.13	\$3,229.50	\$1,000.00	\$0.00	\$1,634.34
		2004		\$2,799.95	\$2,000.00	\$0.00	\$915.58
		2005		\$3,362.00	\$0.00	\$0.00	\$3,312.14
		2006		\$1,125.00	\$1,500.00	\$0.00	\$426.00
16B House District RPM							
		2003		Not Registered in 2003			
		2004	\$236.01	\$1,871.73	\$0.00	\$0.00	\$152.31
		2005		\$1,269.05	\$0.00	\$0.00	\$382.33
		2006		\$2,326.00	\$0.00	\$0.00	\$20.33
32nd Senate District RPM							
		2003	\$969.76	\$3,667.00	\$1,120.00	\$0.00	\$1,175.48
		2004		\$12,085.00	\$2,000.00	\$0.00	\$2,161.24
		2005		\$4,260.00	\$0.00	\$0.00	\$2,403.06
		2006		\$2,900.00	\$2,000.00	\$0.00	\$1,551.81
33rd Senate DistrictRPM							
		2003	\$1,220.40	\$3,120.20	\$0.00	\$0.00	\$3,002.27
		2004		\$10,977.35	\$4,500.00	\$0.00	\$5,893.68
		2005		\$4,986.30	\$0.00	\$0.00	\$4,544.77
		2006		\$9,183.56	\$2,000.00	\$0.00	\$2,134.47
35th Senate District RPM							
		2003	\$2,453.37	\$430.00	\$0.00	\$0.00	\$2,387.45
		2004		\$3,311.00	\$0.00	\$0.00	\$1,315.67
		2005		\$585.00	\$0.00	\$0.00	\$652.28
		2006		\$861.00	\$0.00	\$0.00	\$332.57

Political Party Units

<i>Party Type</i>	<i>Party Unit</i>	<i>Year</i>	<i>Beginning Cash Balance</i>	<i>Contributions Received</i>	<i>Contributions Made</i>	<i>Independent Expenditures</i>	<i>Ending Cash Balance</i>
36th Senate District RPM							
		2003	\$560.02	\$1,325.00	\$0.00	\$0.00	\$1,227.55
		2004		\$3,360.05	\$1,000.00	\$0.00	\$1,534.20
		2005		\$1,485.00	\$300.00	\$0.00	\$1,577.22
		2006		\$1,778.00	\$2,250.00	\$0.00	\$1,100.28
37th Senate District RPM							
		2003	\$374.37	\$3,601.00	\$0.00	\$0.00	\$1,706.33
		2004		\$7,439.00	\$4,000.00	\$0.00	\$3,315.28
		2005		\$2,120.00	\$0.00	\$0.00	\$3,637.10
		2006		\$4,495.00	\$2,500.00	\$0.00	\$1,718.62
38th Senate District RPM							
		2003	\$183.83	\$1,975.00	\$0.00	\$0.00	\$1,142.94
		2004		\$6,740.00	\$4,000.00	\$0.00	\$2,395.31
		2005		\$3,492.00	\$3,000.00	\$0.00	\$1,354.75
		2006		\$11,517.83	\$5,716.42	\$3,274.60	\$435.60
39A House District RPM							
		2003	\$350.70	\$3,015.00	\$0.00	\$0.00	\$979.11
		2004		\$5,285.00	\$3,500.00	\$0.00	\$551.50
		2005		\$4,508.58	\$0.00	\$0.00	\$805.19
		2006		\$4,688.50	\$400.00	\$0.00	\$663.86
39B House District RPM							
		2003	\$222.87	\$200.00	\$0.00	\$0.00	\$422.87
		2004		\$995.03	\$0.00	\$0.00	\$591.29
		2005		\$270.07	\$0.00	\$0.00	\$365.06
		2006		\$388.00	\$0.00	\$0.00	\$369.06
40th Senate District RPM							
		2003	\$438.49	\$2,955.00	\$1,200.00	\$0.00	\$766.26
		2004		\$7,387.13	\$3,150.00	\$0.00	\$2,492.12
		2005		\$4,215.00	\$2,350.00	\$0.00	\$3,096.10
		2006		\$5,070.00	\$3,000.00	\$0.00	\$2,926.55

Political Party Units

<i>Party Type</i>	<i>Party Unit</i>	<i>Year</i>	<i>Beginning Cash Balance</i>	<i>Contributions Received</i>	<i>Contributions Made</i>	<i>Independent Expenditures</i>	<i>Ending Cash Balance</i>
41st Senate District RPM							
		2003	\$5,584.34	\$45,082.66	\$2,087.00	\$0.00	\$18,599.34
		2004		\$57,444.43	\$14,797.39	\$0.00	\$21,603.41
		2005		\$41,872.60	\$5,477.60	\$0.00	\$32,381.31
		2006		\$70,990.52	\$22,950.00	\$0.00	\$25,760.58
42nd Senate District RPM							
		2003	\$746.94	\$11,620.00	\$2,000.00	\$0.00	\$7,324.87
		2004		\$14,459.29	\$3,500.00	\$0.00	\$8,575.00
		2005		\$2,440.00	\$2,000.00	\$0.00	\$7,564.70
		2006		\$13,169.00	\$2,700.00	\$0.00	\$7,767.68
43rd Senate District RPM							
		2003	\$1,033.68	\$1,535.00	\$0.00	\$0.00	\$1,646.87
		2004		\$10,515.00	\$3,000.00	\$0.00	\$3,301.19
		2005		\$5,895.00	\$1,000.00	\$0.00	\$3,934.73
		2006		\$4,927.00	\$2,000.00	\$3,000.00	\$1,615.50
44th Senate District RPM							
		2003	\$917.18	\$5,474.83	\$2,000.00	\$0.00	\$3,314.91
		2004		\$12,086.07	\$6,650.00	\$0.00	\$2,030.30
		2005		\$3,525.00	\$500.00	\$0.00	\$3,943.53
		2006		\$6,007.79	\$3,000.00	\$0.00	\$3,140.66
45th Senate District RPM							
		2003	\$1,515.54	\$4,125.00	\$0.00	\$0.00	\$4,347.95
		2004		\$6,690.00	\$5,000.00	\$0.00	(\$2,552.55)
		2005		\$4,232.18	\$0.00	\$0.00	\$10,080.50
		2006		\$4,316.00	\$0.00	\$0.00	\$2,845.45
46th Senate District RPM							
		2003	\$2,294.39	\$8,245.00	\$1,050.00	\$0.00	\$7,954.39
		2004		\$4,142.00	\$6,652.00	\$0.00	\$3,646.00
		2005		\$5,457.00	\$0.00	\$0.00	\$7,718.64
		2006		\$8,137.28	\$4,000.00	\$0.00	\$4,732.27

Political Party Units

<i>Party Type</i>	<i>Party Unit</i>	<i>Year</i>	<i>Beginning Cash Balance</i>	<i>Contributions Received</i>	<i>Contributions Made</i>	<i>Independent Expenditures</i>	<i>Ending Cash Balance</i>
47th Senate District RPM							
		2003	\$1,388.85	\$1,980.25	\$800.00	\$0.00	\$1,694.65
		2004		\$8,523.70	\$5,100.00	\$0.00	\$2,774.27
		2005		\$842.00	\$0.00	\$0.00	\$2,070.01
		2006		\$3,485.00	\$1,500.00	\$0.00	\$1,229.23
48th Senate District RPM							
		2003	\$321.53	\$456.05	\$0.00	\$0.00	\$409.57
		2004		\$3,767.00	\$2,200.00	\$0.00	\$1,129.58
		2005		\$763.15	\$288.00	\$0.00	\$1,372.77
		2006		\$6,366.00	\$4,160.00	\$0.00	\$1,586.86
49th Senate District RPM							
		2003	\$2,921.17	\$7,201.48	\$3,000.00	\$0.00	\$6,418.64
		2004		\$5,726.00	\$5,800.00	\$0.00	\$3,172.33
		2005		\$2,755.86	\$2,250.00	\$0.00	\$1,882.02
		2006		\$4,814.00	\$3,000.00	\$0.00	\$1,614.59
50A House District RPM							
		2003	\$325.03	\$825.00	\$0.00	\$0.00	\$939.95
		2004		\$928.80	\$500.00	\$0.00	\$456.04
		2005		\$521.00	\$0.00	\$0.00	\$956.27
		2006		\$421.00	\$500.00	\$0.00	\$520.65
50B House DistrictRPM							
		2003	\$2,717.11	\$3,880.00	\$0.00	\$0.00	\$1,670.00
		2004		\$4,922.00	\$500.00	\$0.00	\$1,050.52
		2005		\$3,055.00	\$0.00	\$0.00	\$799.71
		2006		\$5,467.00	\$1,158.15	\$158.15	\$1,800.43
51st Senate District RPM							
		2003	\$758.61	\$4,454.00	\$0.00	\$0.00	\$4,004.52
		2004		\$5,331.17	\$3,450.00	\$0.00	\$2,016.79
		2005		\$2,200.00	\$0.00	\$0.00	\$721.30
		2006		\$6,539.59	\$1,750.00	\$0.00	\$3,045.05

Political Party Units

<i>Party Type</i>	<i>Party Unit</i>	<i>Year</i>	<i>Beginning Cash Balance</i>	<i>Contributions Received</i>	<i>Contributions Made</i>	<i>Independent Expenditures</i>	<i>Ending Cash Balance</i>
52nd Senate District RPM							
		2003	\$1,302.32	\$3,900.00	\$500.00	\$0.00	\$2,532.34
		2004		\$5,720.00	\$2,500.00	\$0.00	\$411.21
		2005		\$4,510.00	\$0.00	\$0.00	\$3,532.49
		2006		\$1,810.00	\$5,631.00	\$0.00	\$3,473.66
53A House District RPM							
		2003	\$938.16	\$7,467.63	\$725.00	\$0.00	\$6,266.38
		2004		\$2,270.00	\$2,500.00	\$0.00	\$3,969.12
		2005		\$1,830.00	\$500.00	\$0.00	\$4,069.52
		2006		\$4,472.51	\$5,550.00	\$0.00	\$2,299.72
53B House District RPM							
		2003	\$1,305.12	\$1,625.00	\$0.00	\$0.00	\$1,801.23
		2004		\$215.00	\$750.00	\$0.00	\$535.79
		2005		\$300.00	\$0.00	\$0.00	\$772.20
		2006		\$2,086.84	\$500.00	\$0.00	\$1,471.20
54A House District RPM							
		2003	\$570.70	\$3,415.00	\$0.00	\$0.00	\$3,118.45
		2004		\$4,861.44	\$3,900.00	\$0.00	\$1,162.55
		2005		\$7,458.11	\$0.00	\$0.00	\$7,538.49
		2006		\$5,706.51	\$7,500.00	\$0.00	\$1,800.94
54B House District RPM							
		2003	\$510.00	\$895.00	\$0.00	\$0.00	\$1,164.16
		2004		\$7,509.16	\$7,250.00	\$0.00	\$1,055.03
		2005		\$621.00	\$0.00	\$0.00	\$1,430.19
		2006		\$990.00	\$1,500.00	\$0.00	\$381.41
55A House District RPM							
		2003	\$194.79	\$1,500.00	\$0.00	\$0.00	\$572.79
		2004		\$3,450.00	\$400.00	\$0.00	\$264.53
		2005		\$0.00	\$0.00	\$0.00	\$262.03
		2006		\$429.00	\$0.00	\$0.00	\$367.09

Political Party Units

<i>Party Type</i>	<i>Party Unit</i>	<i>Year</i>	<i>Beginning Cash Balance</i>	<i>Contributions Received</i>	<i>Contributions Made</i>	<i>Independent Expenditures</i>	<i>Ending Cash Balance</i>
55B House District RPM							
		2003	\$81.93	\$3,840.00	\$0.00	\$0.00	\$1,069.10
		2004		\$2,686.40	\$2,400.00	\$0.00	\$821.16
		2005		\$1,300.00	\$0.00	\$0.00	\$1,799.80
		2006		\$1,144.00	\$800.00	\$0.00	\$741.78
56th Senate District RPM							
		2003	\$2,172.53	\$4,358.33	\$1,000.00	\$0.00	\$3,715.11
		2004		\$3,234.00	\$4,500.00	\$0.00	\$584.04
		2005		\$9,020.03	\$3,000.00	\$0.00	\$2,062.77
		2006		\$8,225.79	\$6,650.00	\$2,840.57	\$270.14
57th Senate District RPM							
		2003	\$764.38	\$917.00	\$0.00	\$0.00	\$1,206.15
		2004		\$3,312.81	\$825.00	\$0.00	\$1,120.19
		2005		\$1,518.00	\$0.00	\$0.00	\$2,241.00
		2006		\$593.00	\$1,200.00	\$0.00	\$717.16
58th Senate District RPM							
		2003	\$3,947.31	\$2,208.06	\$0.00	\$0.00	\$5,969.37
		2004		\$3,036.64	\$50.00	\$0.00	\$5,321.63
		2005		\$2,388.31	\$0.00	\$0.00	\$6,432.88
		2006		\$1,854.00	\$4,540.00	\$0.00	\$5,273.62
59th Senate District RPM							
		2003	\$127.17	\$470.00	\$0.00	\$0.00	\$65.49
		2004		\$3,537.99	\$0.00	\$0.00	\$1,585.00
		2005		\$0.00	\$0.00	\$0.00	\$1,417.69
		2006		\$260.00	\$0.00	\$0.00	\$1,280.11
60th Senate District RPM							
		2003	\$858.62	\$863.86	\$0.00	\$0.00	\$866.12
		2004		\$1,564.51	\$0.00	\$0.00	\$1,061.85
		2005		\$897.04	\$0.00	\$0.00	\$1,453.60
		2006		\$0.00	\$900.00	\$0.00	\$281.65

Political Party Units

<i>Party Type</i>	<i>Party Unit</i>	<i>Year</i>	<i>Beginning Cash Balance</i>	<i>Contributions Received</i>	<i>Contributions Made</i>	<i>Independent Expenditures</i>	<i>Ending Cash Balance</i>
61st Senate District RPM							
		2003	\$210.34	\$180.00	\$0.00	\$0.00	\$390.34
		2004		\$160.00	\$100.00	\$0.00	\$450.34
		2005		\$0.00	\$0.00	\$0.00	\$450.34
		2006		\$110.00	\$0.00	\$0.00	\$415.34
62nd Senate District RPM							
		2003	\$170.51	\$4,264.00	\$0.00	\$0.00	\$1,740.27
		2004		\$4,129.10	\$500.00	\$0.00	\$1,414.85
		2005		\$1,634.28	\$0.00	\$0.00	\$1,142.68
		2006		\$2,850.00	\$300.00	\$0.00	\$407.58
63rd Senate District RPM							
		2003	\$1,047.67	\$4,741.60	\$0.00	\$0.00	\$1,371.14
		2004		\$7,903.37	\$2,164.23	\$0.00	\$1,389.51
		2005		\$6,035.00	\$600.00	\$0.00	\$1,827.18
		2006		\$4,574.72	\$2,000.00	\$0.00	\$1,297.54
64A House District RPM							
		2003	\$343.92	\$976.25	\$0.00	\$0.00	\$820.17
		2004		\$174.00	\$500.00	\$0.00	\$489.33
		2005		\$150.00	\$0.00	\$0.00	\$265.08
		2006		\$409.75	\$0.00	\$0.00	\$664.83
64B House District RPM							
		2003	\$510.28	\$950.00	\$1,000.00	\$0.00	\$277.58
		2004		\$2,796.00	\$0.00	\$0.00	\$1,495.74
		2005		\$2,295.00	\$0.00	\$0.00	\$56.27
		2006		\$6,721.60	\$2,007.10	\$1,809.07	\$686.11
65B House District RPM							
		2003	\$123.13	\$0.00	\$0.00	\$0.00	\$123.13
		2004		\$0.00	\$0.00	\$0.00	\$123.13
		2005		\$0.00	\$0.00	\$0.00	\$123.13
		2006		\$0.00	\$0.00	\$0.00	\$123.13

Political Party Units

<i>Party Type</i>	<i>Party Unit</i>	<i>Year</i>	<i>Beginning Cash Balance</i>	<i>Contributions Received</i>	<i>Contributions Made</i>	<i>Independent Expenditures</i>	<i>Ending Cash Balance</i>
66A House District RPM							
		2003	\$410.96	\$1,040.00	\$0.00	\$0.00	\$514.35
		2004		\$630.00	\$0.00	\$0.00	\$412.67
		2005		\$700.00	\$300.00	\$0.00	\$394.46
		2006		\$1,075.00	\$150.00	\$0.00	\$408.98
66B House District RPM							
		2003	\$3,650.51	\$244.00	\$500.00	\$0.00	\$2,528.37
		2004		\$1,237.25	\$200.00	\$0.00	\$2,870.27
		2005		\$236.00	\$0.00	\$0.00	\$3,031.27
		2006		\$325.50	\$300.00	\$0.00	\$2,486.40
67A House District RPM							
		2003	\$255.91	\$0.00	\$0.00	\$0.00	\$255.91
		2004		\$0.00	\$0.00	\$0.00	\$250.71
		2005		\$0.00	\$0.00	\$0.00	\$289.90
		2006		\$150.00	\$0.00	\$0.00	\$378.60
67B House District RPM							
		2003	\$359.02	\$2,045.00	\$0.00	\$0.00	\$1,869.96
		2004		\$2,192.78	\$2,700.00	\$0.00	\$773.58
		2005		\$1,970.00	\$0.00	\$0.00	\$2,133.89
		2006		\$1,440.00	\$0.00	\$0.00	\$2,579.50
Aitkin County RPM							
		2003	\$425.41	\$3,565.00	\$0.00	\$0.00	\$2,469.48
		2004		\$4,528.10	\$2,000.00	\$0.00	\$673.72
		2005		\$3,530.00	\$0.00	\$0.00	\$3,443.24
		2006		\$4,166.50	\$1,000.00	\$0.00	\$1,024.11
Becker County RPM							
		2003	\$230.37	\$5,473.34	\$0.00	\$0.00	\$1,565.11
		2004		\$10,068.75	\$1,500.00	\$0.00	\$380.89
		2005		\$2,606.00	\$0.00	\$0.00	\$728.88
		2006		\$5,285.00	\$500.00	\$0.00	\$1,496.06

Political Party Units

<i>Party Type</i>	<i>Party Unit</i>	<i>Year</i>	<i>Beginning Cash Balance</i>	<i>Contributions Received</i>	<i>Contributions Made</i>	<i>Independent Expenditures</i>	<i>Ending Cash Balance</i>
Beltrami County RPM							
		2003	\$750.46	\$380.00	\$0.00	\$0.00	\$353.70
		2004		\$3,049.00	\$500.00	\$0.00	\$834.15
		2005		\$2,645.00	\$0.00	\$0.00	\$1,075.49
		2006		\$5,038.00	\$804.38	\$0.00	\$312.53
Benton County RPM							
		2003	\$847.78	\$1,800.00	\$0.00	\$0.00	\$1,859.83
		2004		\$750.00	\$350.00	\$0.00	\$1,043.65
		2005		\$1,456.69	\$0.00	\$0.00	\$1,141.37
		2006		\$1,404.26	\$0.00	\$0.00	\$1,043.93
Big Stone County RPM							
		2003	\$375.42	\$1,285.00	\$0.00	\$0.00	\$891.68
		2004		\$2,015.00	\$200.00	\$0.00	\$1,147.30
		2005		\$1,270.00	\$0.00	\$0.00	\$1,878.98
		2006		\$1,225.00	\$600.00	\$0.00	\$347.22
Blue Earth County RPM							
		2003	\$421.05	\$10,067.59	\$785.83	\$0.00	\$8,288.58
		2004		\$7,571.87	\$6,486.23	\$0.00	\$406.01
		2005		\$11,496.15	\$0.00	\$0.00	\$6,927.60
		2006		\$7,158.30	\$2,600.00	\$0.00	\$2,479.28
Brown County RPM							
		2003	\$1,122.29	\$4,942.00	\$1,150.00	\$0.00	\$3,807.94
		2004		\$5,599.00	\$3,000.00	\$0.00	\$1,774.05
		2005		\$10,238.00	\$1,500.00	\$0.00	\$9,412.61
		2006		\$5,857.80	\$7,550.00	\$0.00	\$2,595.84
Carlton County RPM							
		2003	\$1,047.41	\$47.68	\$0.00	\$0.00	\$854.00
		2004		\$352.00	\$0.00	\$0.00	\$613.83
		2005		\$0.00	\$0.00	\$0.00	\$381.85
		2006		\$6,095.81	\$2,500.00	\$0.00	\$670.61

Political Party Units

<i>Party Type</i>	<i>Party Unit</i>	<i>Year</i>	<i>Beginning Cash Balance</i>	<i>Contributions Received</i>	<i>Contributions Made</i>	<i>Independent Expenditures</i>	<i>Ending Cash Balance</i>
Carver County RPM							
		2003	\$649.08	\$12,896.00	\$2,000.00	\$0.00	\$9,054.53
		2004		\$11,397.97	\$6,500.00	\$0.00	\$3,499.07
		2005		\$3,946.50	\$1,400.00	\$0.00	\$1,770.53
		2006		\$8,995.00	\$2,300.00	\$0.00	\$2,603.64
Cass County RPM							
		2003	\$554.68	\$182.00	\$0.00	\$0.00	\$661.68
		2004		\$2,697.00	\$2,170.00	\$0.00	\$306.24
		2005		\$798.00	\$0.00	\$0.00	\$925.39
		2006		\$1,300.00	\$650.00	\$0.00	\$558.14
Chippewa County RPM							
		2003	\$178.06	\$2,530.00	\$0.00	\$0.00	\$1,578.75
		2004		\$808.00	\$800.00	\$0.00	\$983.93
		2005		\$0.00	\$0.00	\$0.00	\$883.93
		2006		\$390.00	\$700.00	\$0.00	\$41.09
Chisago County RPM							
		2003	\$287.84	\$496.00	\$0.00	\$0.00	\$215.91
		2004		\$1,004.00	\$0.00	\$0.00	\$371.18
		2005		\$2,092.00	\$0.00	\$0.00	\$1,155.77
		2006		\$742.00	\$0.00	\$0.00	\$688.96
Clay County RPM							
		2003	\$1,398.22	\$10,335.82	\$1,200.00	\$0.00	\$8,548.56
		2004		\$4,006.55	\$3,800.00	\$0.00	\$2,628.27
		2005		\$3,354.00	\$1,000.00	\$0.00	\$2,887.75
		2006		\$2,758.31	\$1,500.00	\$83.38	\$932.63
Clearwater County RPM							
		2003					Not Registered in 2003
		2004	\$142.44	\$1,750.00	\$150.00	\$0.00	\$211.51
		2005		\$2,188.00	\$500.00	\$0.00	\$880.10
		2006		\$1,977.00	\$0.00	\$0.00	\$1,012.00

Political Party Units

<i>Party Type</i>	<i>Party Unit</i>	<i>Year</i>	<i>Beginning Cash Balance</i>	<i>Contributions Received</i>	<i>Contributions Made</i>	<i>Independent Expenditures</i>	<i>Ending Cash Balance</i>
Cook County RPM							
		2003	\$175.88	\$0.00	\$0.00	\$0.00	\$175.88
		2004		\$50.00	\$0.00	\$0.00	\$225.88
		2005		\$0.00	\$0.00	\$0.00	\$225.88
		2006		\$50.00	\$0.00	\$0.00	\$275.88
Cottonwood County RPM							
		2003	\$474.48	\$25.00	\$50.00	\$0.00	\$258.36
		2004		\$1,025.00	\$0.00	\$0.00	\$743.18
		2005		\$50.00	\$0.00	\$0.00	\$735.72
		2006		\$50.00	\$0.00	\$0.00	\$545.72
Crow Wing County RPM							
		2003	\$1,359.04	\$1,800.00	\$500.00	\$0.00	\$1,266.39
		2004		\$2,698.51	\$700.00	\$0.00	\$504.51
		2005		\$2,310.00	\$0.00	\$0.00	\$2,944.46
		2006		\$1,995.00	\$1,500.00	\$1,345.00	\$964.85
Dodge County RPM							
		2003	\$621.83	\$2,088.69	\$0.00	\$0.00	\$1,030.81
		2004		\$2,795.94	\$1,300.00	\$129.83	\$943.34
		2005		\$1,530.00	\$0.00	\$0.00	\$1,458.27
		2006		\$2,555.00	\$500.00	\$0.00	\$1,260.25
Douglas County RPM							
		2003	\$290.95	\$1,045.00	\$0.00	\$0.00	\$720.95
		2004		\$7,222.00	\$2,000.00	\$0.00	\$558.96
		2005		\$4,425.00	\$0.00	\$0.00	\$3,526.14
		2006		\$3,891.00	\$3,100.00	\$0.00	\$26.75
Faribault County RPM							
		2003	\$195.66	\$1,413.00	\$0.00	\$0.00	\$579.29
		2004		\$1,905.00	\$500.00	\$0.00	\$279.46
		2005		\$2,723.00	\$0.00	\$0.00	\$1,076.62
		2006		\$2,580.00	\$0.00	\$0.00	\$505.39

Political Party Units

<i>Party Type</i>	<i>Party Unit</i>	<i>Year</i>	<i>Beginning Cash Balance</i>	<i>Contributions Received</i>	<i>Contributions Made</i>	<i>Independent Expenditures</i>	<i>Ending Cash Balance</i>
Fillmore County RPM							
		2003	\$154.13	\$3,484.00	\$0.00	\$0.00	\$517.32
		2004		\$6,659.00	\$2,300.00	\$0.00	\$3,160.05
		2005		\$3,191.00	\$0.00	\$0.00	\$5,515.54
		2006		\$9,217.00	\$6,750.00	\$0.00	\$6,539.08
Freeborn County RPM							
		2003	\$336.62	\$2,026.00	\$0.00	\$0.00	\$316.27
		2004		\$4,235.00	\$0.00	\$0.00	\$595.28
		2005		\$1,097.00	\$0.00	\$0.00	\$305.62
		2006		\$9,432.11	\$500.00	\$3,020.20	\$1,533.67
Goodhue County RPM							
		2003	\$907.85	\$724.80	\$0.00	\$0.00	\$1,126.95
		2004		\$10,613.13	\$811.75	\$0.00	\$223.48
		2005		\$2,285.31	\$0.00	\$0.00	\$1,190.49
		2006		\$10,374.98	\$0.00	\$6,366.31	\$1,302.02
Grant County RPM							
		2003	\$1,923.47	\$10,730.00	\$0.00	\$0.00	\$11,564.30
		2004		\$10,510.00	\$9,000.00	\$0.00	\$3,132.13
		2005		\$9,570.00	\$750.00	\$0.00	\$10,901.16
		2006		\$11,140.00	\$12,500.00	\$2,453.00	\$2,226.16
Houston County RPM							
		2003	\$468.89	\$13,324.50	\$0.00	\$0.00	\$13,296.61
		2004		\$5,381.00	\$6,279.58	\$0.00	\$10,312.03
		2005		\$1,850.00	\$1,000.00	\$0.00	\$11,249.00
		2006		\$6,583.00	\$5,980.00	\$0.00	\$10,935.31
HRCC							
		2003	\$71,738.00	\$1,253,254.00	\$13,325.00	\$37,420.00	\$552,567.00
		2004		\$1,678,170.00	\$16,412.00	\$1,242,118.00	\$79,064.00
		2005		\$996,908.00	\$32,000.00	\$27,601.00	\$515,414.00
		2006		\$1,974,934.00	\$642,094.00	\$724,292.00	\$87,441.00

Political Party Units

<i>Party Type</i>	<i>Party Unit</i>	<i>Year</i>	<i>Beginning Cash Balance</i>	<i>Contributions Received</i>	<i>Contributions Made</i>	<i>Independent Expenditures</i>	<i>Ending Cash Balance</i>
Hubbard County RPM							
		2003	\$283.15	\$4,765.55	\$250.00	\$0.00	\$2,259.43
		2004		\$6,590.00	\$4,500.00	\$0.00	\$434.82
		2005		\$5,776.00	\$1,000.00	\$0.00	\$3,490.29
		2006		\$6,519.00	\$5,400.00	\$0.00	\$649.77
Isanti County RPM							
		2003	\$723.32	\$469.86	\$0.00	\$0.00	\$750.20
		2004		\$1,013.27	\$700.00	\$0.00	\$690.52
		2005		\$150.00	\$0.00	\$0.00	\$638.52
		2006		\$623.20	\$600.00	\$0.00	\$118.97
Itasca County RPM							
		2003	\$612.48	\$3,555.00	\$0.00	\$0.00	\$1,849.51
		2004		\$6,167.00	\$1,700.00	\$0.00	\$1,906.83
		2005		\$2,455.00	\$0.00	\$0.00	\$2,786.58
		2006		\$5,305.86	\$2,185.00	\$0.00	\$2,337.52
Jackson County RPM							
		2003	\$229.92	\$2,445.00	\$0.00	\$0.00	\$1,361.11
		2004		\$2,305.00	\$1,650.00	\$0.00	\$348.67
		2005		\$3,660.00	\$700.00	\$0.00	\$2,247.51
		2006		\$3,750.00	\$2,800.00	\$0.00	\$450.94
Kanabec County RPM							
		2003	\$40.18	\$40.00	\$0.00	\$0.00	\$48.73
		2004		\$597.00	\$0.00	\$0.00	\$209.66
		2005		\$110.00	\$0.00	\$0.00	\$219.66
		2006		\$544.11	\$0.00	\$0.00	\$147.86
Kandiyohi County RPM							
		2003	\$785.61	\$4,295.00	\$0.00	\$0.00	\$2,603.12
		2004		\$7,816.00	\$3,900.00	\$0.00	\$2,232.14
		2005		\$5,495.00	\$0.00	\$0.00	\$4,198.16
		2006		\$6,040.00	\$3,000.00	\$0.00	\$1,192.90

Political Party Units

<i>Party Type</i>	<i>Party Unit</i>	<i>Year</i>	<i>Beginning Cash Balance</i>	<i>Contributions Received</i>	<i>Contributions Made</i>	<i>Independent Expenditures</i>	<i>Ending Cash Balance</i>
Kittson County RPM							
		2003	\$341.19	\$865.00	\$0.00	\$0.00	\$977.39
		2004		\$515.00	\$200.00	\$0.00	\$640.26
		2005		\$50.00	\$0.00	\$0.00	\$652.26
		2006		\$50.00	\$0.00	\$0.00	\$435.71
Koochiching County RPM							
		2003	\$296.63	\$1,722.00	\$0.00	\$0.00	\$1,301.56
		2004		\$7,540.05	\$0.00	\$0.00	\$1,721.48
		2005		\$4,140.00	\$0.00	\$0.00	\$4,096.72
		2006		\$3,218.00	\$5,005.00	\$0.00	\$123.53
Lac Qui Parle County RPM							
		2003	\$378.05	\$8,355.00	\$2,100.00	\$0.00	\$6,568.23
		2004		\$6,693.00	\$10,950.00	\$0.00	\$46.57
		2005		\$5,758.00	\$0.00	\$0.00	\$4,992.60
		2006		\$7,007.66	\$8,950.00	\$0.00	\$860.86
Lake County RPM							
		2003	\$1,442.52	\$0.00	\$0.00	\$0.00	\$1,350.61
		2004		\$0.00	\$200.00	\$0.00	\$442.65
		2005		\$0.00	\$0.00	\$0.00	\$225.98
		2006		\$195.00	\$0.00	\$0.00	\$239.55
Lake of the Woods RPM							
		2003	\$334.00	\$0.00	\$0.00	\$0.00	\$279.00
		2004		\$1,230.00	\$0.00	\$0.00	\$375.00
		2005		\$0.00	\$0.00	\$0.00	\$223.61
		2006		\$140.00	\$100.00	\$0.00	\$33.39
LeSueur County RPM							
		2003	\$1,550.88	\$1,631.00	\$0.00	\$0.00	\$2,310.43
		2004		\$3,891.00	\$3,500.00	\$0.00	\$1,066.17
		2005		\$2,520.00	\$2,000.00	\$0.00	\$504.51
		2006		\$3,146.00	\$1,300.00	\$0.00	\$287.96

Political Party Units

<i>Party Type</i>	<i>Party Unit</i>	<i>Year</i>	<i>Beginning Cash Balance</i>	<i>Contributions Received</i>	<i>Contributions Made</i>	<i>Independent Expenditures</i>	<i>Ending Cash Balance</i>
Lincoln County RPM							
		2003	\$38.24	\$0.00	\$0.00	\$0.00	\$14.24
		2004		\$395.00	\$0.00	\$0.00	\$137.34
		2005		\$0.00	\$0.00	\$0.00	\$92.34
		2006		\$0.00	\$0.00	\$0.00	\$92.34
Lyon County RPM							
		2003	\$561.85	\$4,580.00	\$1,650.00	\$0.00	\$2,527.95
		2004		\$9,964.00	\$4,500.00	\$0.00	\$511.68
		2005		\$4,290.00	\$500.00	\$0.00	\$3,343.14
		2006		\$4,691.00	\$3,450.00	\$0.00	\$2,252.68
Mahnomen County RPM							
		2003	\$38.92	\$200.00	\$0.00	\$0.00	\$158.41
		2004		\$1,000.00	\$500.00	\$0.00	\$510.52
		2005		\$300.00	\$0.00	\$0.00	\$491.85
		2006		\$0.00	\$100.00	\$0.00	\$336.32
Marshall County RPM							
		2003	\$139.79	\$905.00	\$0.00	\$0.00	\$969.79
		2004		\$1,510.00	\$850.00	\$0.00	\$68.09
		2005		\$50.00	\$0.00	\$0.00	\$28.21
		2006		\$1,108.00	\$0.00	\$0.00	\$634.59
Martin County RPM							
		2003	\$1,617.83	\$150.00	\$0.00	\$0.00	\$1,425.23
		2004		\$2,375.00	\$0.00	\$0.00	\$1,698.90
		2005		\$1,200.00	\$0.00	\$0.00	\$2,598.90
		2006		\$2,900.00	\$1,000.00	\$0.00	\$2,293.80
McLeod County RPM							
		2003	\$4,036.01	\$6,080.84	\$650.00	\$738.24	\$4,787.56
		2004		\$5,510.00	\$2,500.00	\$0.00	\$2,228.10
		2005		\$5,752.22	\$900.00	\$0.00	\$3,845.19
		2006		\$6,574.92	\$3,500.00	\$0.00	\$972.39

Political Party Units

<i>Party Type</i>	<i>Party Unit</i>	<i>Year</i>	<i>Beginning Cash Balance</i>	<i>Contributions Received</i>	<i>Contributions Made</i>	<i>Independent Expenditures</i>	<i>Ending Cash Balance</i>
Meeker County RPM							
		2003	\$1,458.95	\$6,550.00	\$500.00	\$0.00	\$3,330.81
		2004		\$6,262.00	\$1,750.00	\$0.00	\$389.27
		2005		\$6,865.00	\$531.34	\$0.00	\$1,589.38
		2006		\$4,407.00	\$0.00	\$0.00	\$78.61
Mille Lacs County RPM							
		2003	\$154.04	\$645.00	\$0.00	\$0.00	\$626.41
		2004		\$1,605.00	\$300.00	\$0.00	\$453.62
		2005		\$90.00	\$0.00	\$0.00	\$323.51
		2006		\$135.00	\$0.00	\$0.00	\$296.51
Morrison County RPM							
		2003	\$400.26	\$3,295.00	\$1,100.00	\$0.00	\$1,980.50
		2004		\$3,845.00	\$4,280.00	\$0.00	\$719.29
		2005		\$2,720.00	\$2,500.00	\$0.00	\$578.74
		2006		\$3,970.00	\$1,900.00	\$0.00	\$762.68
Mower County RPM							
		2003	\$565.24	\$2,365.00	\$1,250.00	\$0.00	\$969.05
		2004		\$4,335.00	\$1,750.00	\$600.00	\$412.99
		2005		\$2,295.00	\$0.00	\$0.00	\$2,424.60
		2006		\$2,015.00	\$3,000.00	\$0.00	\$181.33
Murray County RPM							
		2003	\$1,165.21	\$3,736.00	\$0.00	\$0.00	\$4,294.35
		2004		\$3,730.00	\$1,000.00	\$0.00	\$5,217.74
		2005		\$3,845.00	\$0.00	\$0.00	\$8,468.56
		2006		\$3,378.00	\$3,500.00	\$0.00	\$4,952.32
Nicollet County RPM							
		2003	\$417.76	\$826.00	\$0.00	\$0.00	\$727.28
		2004		\$1,675.00	\$1,000.00	\$1,240.00	\$406.32
		2005		\$6,860.00	\$0.00	\$0.00	\$5,463.99
		2006		\$7,149.00	\$6,500.00	\$0.00	\$3,661.95

Political Party Units

<i>Party Type</i>	<i>Party Unit</i>	<i>Year</i>	<i>Beginning Cash Balance</i>	<i>Contributions Received</i>	<i>Contributions Made</i>	<i>Independent Expenditures</i>	<i>Ending Cash Balance</i>
Nobles County RPM							
		2003	\$276.89	\$871.50	\$0.00	\$0.00	\$966.47
		2004		\$1,083.53	\$853.48	\$0.00	\$507.44
		2005		\$670.00	\$600.00	\$0.00	\$425.01
		2006		\$1,207.00	\$300.00	\$0.00	\$739.81
Norman County RPM							
		2003	\$392.05	\$1,410.00	\$0.00	\$0.00	\$1,496.55
		2004		\$1,325.00	\$1,000.00	\$0.00	\$812.80
		2005		\$855.00	\$0.00	\$0.00	\$1,486.63
		2006		\$900.00	\$1,200.00	\$0.00	\$948.96
Olmsted County RPM							
		2003	\$585.60	\$19,906.12	\$1,250.00	\$0.00	\$3,401.93
		2004		\$26,869.45	\$4,075.00	\$0.00	\$2,524.90
		2005		\$44,614.75	\$0.00	\$0.00	\$21,084.10
		2006		\$49,792.04	\$3,050.00	\$37,486.72	\$2.52
OtterTail County RPM							
		2003	\$727.59	\$4,260.00	\$1,100.00	\$0.00	\$2,834.03
		2004		\$6,307.00	\$2,100.00	\$0.00	\$2,346.23
		2005		\$6,815.00	\$2,500.00	\$0.00	\$4,595.20
		2006		\$8,834.71	\$2,000.00	\$0.00	\$2,259.20
Pennington County RPM							
		2003	\$908.75	\$826.00	\$0.00	\$0.00	\$1,169.57
		2004		\$3,261.00	\$1,100.00	\$0.00	\$288.04
		2005		\$2,292.00	\$0.00	\$0.00	\$698.01
		2006		\$2,710.00	\$1,600.00	\$0.00	\$289.40
Pine County RPM							
		2003	\$215.20	\$1,599.79	\$0.00	\$0.00	\$1,200.77
		2004		\$6,034.01	\$1,700.00	\$2,506.50	\$593.33
		2005		\$4,721.94	\$0.00	\$0.00	\$2,524.19
		2006		\$2,865.00	\$2,500.00	\$0.00	\$140.40

Political Party Units

<i>Party Type</i>	<i>Party Unit</i>	<i>Year</i>	<i>Beginning Cash Balance</i>	<i>Contributions Received</i>	<i>Contributions Made</i>	<i>Independent Expenditures</i>	<i>Ending Cash Balance</i>
Pipestone County RPM							
		2003	\$1,919.10	\$2,720.00	\$250.00	\$0.00	\$2,519.03
		2004		\$5,510.00	\$1,500.00	\$0.00	\$1,858.99
		2005		\$4,130.00	\$0.00	\$0.00	\$4,623.64
		2006		\$5,430.00	\$2,000.00	\$0.00	\$2,063.15
Polk County RPM							
		2003	\$686.69	\$2,449.19	\$0.00	\$0.00	\$2,304.81
		2004		\$2,965.84	\$1,800.00	\$0.00	\$1,384.06
		2005		\$65.00	\$0.00	\$0.00	\$1,191.65
		2006		\$1,810.00	\$0.00	\$0.00	\$1,690.23
Pope County RPM							
		2003	\$810.85	\$2,985.00	\$0.00	\$0.00	\$2,065.98
		2004		\$3,020.00	\$1,000.00	\$0.00	\$3,373.33
		2005		\$3,395.00	\$75.00	\$0.00	\$6,385.61
		2006		\$2,880.00	\$6,300.00	\$0.00	\$1,329.61
Redwood County RPM							
		2003	\$1,919.57	\$3,635.00	\$2,450.00	\$0.00	\$2,119.40
		2004		\$6,000.00	\$5,200.00	\$0.00	\$154.52
		2005		\$11,635.50	\$3,500.00	\$0.00	\$5,041.85
		2006		\$6,720.00	\$8,200.00	\$0.00	\$777.52
Renville County RPM							
		2003	\$736.91	\$3,272.00	\$100.00	\$0.00	\$2,818.85
		2004		\$4,340.00	\$3,250.00	\$0.00	\$1,856.79
		2005		\$3,140.00	\$0.00	\$0.00	\$3,867.10
		2006		\$10,677.48	\$5,000.00	\$2,536.39	\$6,508.34
Republican Party of Minn							
		2003	\$3,072.86	\$3,326,024.86	\$62,700.00	\$8,000.00	\$31,493.66
		2004		\$4,424,200.16	\$61,000.00	\$0.00	\$333.80
		2005		\$3,602,053.22	\$25,721.02	\$76,370.98	\$115,651.96
		2006		\$6,957,678.56	\$74,550.00	\$1,682,546.42	\$36,614.03

Political Party Units

<i>Party Type</i>	<i>Party Unit</i>	<i>Year</i>	<i>Beginning Cash Balance</i>	<i>Contributions Received</i>	<i>Contributions Made</i>	<i>Independent Expenditures</i>	<i>Ending Cash Balance</i>
Rice County RPM							
		2003	\$1,038.44	\$735.00	\$200.00	\$0.00	\$494.05
		2004		\$8,002.00	\$800.00	\$0.00	\$2,608.12
		2005		\$15,840.20	\$840.00	\$0.00	\$14,320.62
		2006		\$6,069.88	\$3,400.00	\$11,054.55	\$2,549.57
Richfield RPM City Committee							
		2003				Not Registered in 2003	
		2004				Not Registered in 2004	
		2005				Not Registered in 2005	
		2006	\$0.00	\$1,182.68	\$0.00	\$0.00	\$1,013.24
Rock County RPM							
		2003	\$490.61	\$3,810.00	\$1,200.00	\$0.00	\$2,563.19
		2004		\$2,175.00	\$1,500.00	\$0.00	\$1,245.52
		2005		\$3,365.00	\$700.00	\$0.00	\$3,369.10
		2006		\$1,940.00	\$3,000.00	\$0.00	\$798.53
Roseau County RPM							
		2003	\$119.96	\$250.00	\$0.00	\$0.00	\$369.96
		2004		\$1,770.00	\$0.00	\$0.00	\$595.52
		2005		\$1,000.00	\$0.00	\$0.00	\$490.53
		2006		\$1,220.50	\$717.66	\$0.00	\$262.26
Senate Victory Fund							
		2003	\$14,415.69	\$523,143.91	\$1,099.20	\$0.00	\$71,073.67
		2004		\$361,698.04	\$3,980.45	\$4,878.49	\$216,247.35
		2005		\$409,299.43	\$46,900.00	\$48,642.04	\$239,364.63
		2006		\$590,624.14	\$25,002.66	\$389,690.22	\$87,511.45
Sibley County RPM							
		2003	\$0.00	\$1,026.00	\$0.00	\$0.00	\$841.00
		2004		\$1,748.00	\$1,100.00	\$0.00	\$178.92
		2005		\$670.00	\$0.00	\$0.00	\$594.52
		2006		\$2,801.94	\$750.00	\$0.00	\$1,291.52

Political Party Units

<i>Party Type</i>	<i>Party Unit</i>	<i>Year</i>	<i>Beginning Cash Balance</i>	<i>Contributions Received</i>	<i>Contributions Made</i>	<i>Independent Expenditures</i>	<i>Ending Cash Balance</i>
St Paul RPM							
		2003	\$38.96	\$2,950.00	\$0.00	\$0.00	\$697.38
		2004		\$400.00	\$0.00	\$0.00	\$1,315.33
		2005		\$591.00	\$0.00	\$0.00	\$935.16
		2006		\$0.00	\$0.00	\$0.00	\$798.85
Steele County RPM							
		2003	\$763.58	\$3,935.00	\$0.00	\$0.00	\$1,463.08
		2004		\$3,251.00	\$1,350.00	\$0.00	\$755.79
		2005		\$3,308.34	\$250.00	\$0.00	\$1,175.48
		2006		\$3,135.00	\$1,000.00	\$0.00	\$354.41
Stevens County RPM							
		2003	\$509.52	\$1,140.00	\$350.00	\$0.00	\$846.62
		2004		\$2,726.00	\$500.00	\$0.00	\$881.93
		2005		\$2,390.00	\$250.00	\$0.00	\$2,040.49
		2006		\$2,461.00	\$850.00	\$0.00	\$567.10
Swift County RPM							
		2003	\$441.19	\$150.00	\$100.00	\$0.00	\$432.97
		2004		\$3,068.00	\$500.00	\$0.00	\$427.94
		2005		\$680.00	\$0.00	\$0.00	\$1,030.94
		2006		\$1,220.00	\$800.00	\$0.00	\$600.33
Todd County RPM							
		2003	\$26.16	\$1,680.00	\$0.00	\$0.00	\$1,598.48
		2004		\$3,645.00	\$2,000.00	\$0.00	\$1,236.75
		2005		\$1,020.00	\$0.00	\$0.00	\$2,200.91
		2006		\$2,888.15	\$2,900.00	\$0.00	\$162.76
Traverse County RPM							
		2003	\$1,041.47	\$1,300.00	\$0.00	\$0.00	\$2,075.45
		2004		\$1,832.00	\$975.00	\$0.00	\$1,544.64
		2005		\$1,150.00	\$0.00	\$0.00	\$2,389.60
		2006		\$300.00	\$1,066.00	\$0.00	\$501.33

Political Party Units

<i>Party Type</i>	<i>Party Unit</i>	<i>Year</i>	<i>Beginning Cash Balance</i>	<i>Contributions Received</i>	<i>Contributions Made</i>	<i>Independent Expenditures</i>	<i>Ending Cash Balance</i>
Wabasha County RPM							
		2003	\$329.29	\$3,667.00	\$0.00	\$0.00	\$2,924.32
		2004		\$2,575.00	\$2,625.00	\$0.00	\$333.74
		2005		\$1,790.00	\$0.00	\$0.00	\$1,191.22
		2006		\$3,931.00	\$1,500.00	\$0.00	\$415.43
Wadena County RPM							
		2003	\$503.61	\$2,319.00	\$0.00	\$0.00	\$2,156.33
		2004		\$5,746.44	\$750.00	\$0.00	\$3,544.40
		2005		\$3,489.10	\$500.00	\$0.00	\$5,880.91
		2006		\$4,078.00	\$3,000.00	\$0.00	\$1,520.26
Waseca County RPM							
		2003	\$635.00	\$3,100.00	\$300.00	\$0.00	\$2,567.00
		2004		\$4,435.00	\$3,800.00	\$0.00	\$354.00
		2005		\$4,075.00	\$750.00	\$0.00	\$3,337.38
		2006		\$4,135.00	\$3,970.00	\$0.00	\$479.76
Watsonwan County RPM							
		2003	\$1,190.71	\$150.00	\$0.00	\$0.00	\$1,227.45
		2004		\$300.00	\$0.00	\$0.00	\$1,382.83
		2005		\$250.00	\$0.00	\$0.00	\$1,561.43
		2006		\$400.00	\$0.00	\$0.00	\$530.94
Wilkin County RPM							
		2003	\$660.20	\$2,525.73	\$0.00	\$0.00	\$2,992.73
		2004		\$2,532.00	\$2,000.00	\$0.00	\$2,734.14
		2005		\$3,000.00	\$0.00	\$0.00	\$5,143.64
		2006		\$2,335.00	\$4,797.31	\$0.00	\$4,638.64
Winona County RPM							
		2003	\$618.24	\$9,262.93	\$0.00	\$0.00	\$6,499.64
		2004		\$12,170.41	\$6,200.00	\$0.00	\$3,471.69
		2005		\$8,820.00	\$0.00	\$0.00	\$7,340.75
		2006		\$15,837.39	\$10,500.00	\$0.00	\$422.71

Political Party Units

<i>Party Type</i>	<i>Party Unit</i>	<i>Year</i>	<i>Beginning Cash Balance</i>	<i>Contributions Received</i>	<i>Contributions Made</i>	<i>Independent Expenditures</i>	<i>Ending Cash Balance</i>
Wright County RPM							
		2003	\$318.95	\$2,440.00	\$0.00	\$0.00	\$1,583.89
		2004		\$6,080.00	\$5,900.00	\$0.00	\$591.78
		2005		\$5,079.60	\$2,600.00	\$0.00	\$2,293.73
		2006		\$4,280.00	\$3,200.00	\$0.00	\$3,663.40
Yellow Medicine County RPM							
		2003	\$64.36	\$259.00	\$0.00	\$0.00	\$273.36
		2004		\$8,253.00	\$5,495.50	\$0.00	\$257.36
		2005		\$0.00	\$0.00	\$0.00	\$188.86
		2006		\$300.00	\$0.00	\$0.00	\$249.86
Green Party of Minnesota							
3rd Congressional District GPM							
		2003	\$27.00	\$0.00	\$0.00	\$0.00	\$27.00
		2004		\$0.00	\$0.00	\$0.00	\$75.75
		2005		\$0.00	\$0.00	\$0.00	\$75.75
		2006		\$0.00	\$0.00	\$0.00	\$75.75
5th Congressional District GPM							
		2003	\$1,524.90	\$2,064.47	\$40.00	\$0.00	\$768.79
		2004		\$6,082.70	\$250.00	\$0.00	\$1,275.31
		2005		\$8,542.50	\$320.00	\$0.00	\$490.31
		2006		\$4,589.44	\$837.34	\$0.00	\$990.66
23rd Senate District GPM							
		2003	\$451.10	\$221.00	\$75.00	\$0.00	\$597.10
		2004		\$50.00	\$0.00	\$0.00	\$555.00
		2005		\$250.00	\$0.00	\$0.00	\$520.00
		2006		\$520.00	\$200.00	\$0.00	\$245.00

Political Party Units

<i>Party Type</i>	<i>Party Unit</i>	<i>Year</i>	<i>Beginning Cash Balance</i>	<i>Contributions Received</i>	<i>Contributions Made</i>	<i>Independent Expenditures</i>	<i>Ending Cash Balance</i>
28th Senate District GPM							
		2003	\$412.40	\$635.00	\$100.00	\$0.00	\$462.55
		2004		\$503.00	\$0.00	\$0.00	\$394.62
		2005		\$1,257.91	\$0.00	\$0.00	\$682.34
		2006		\$1,326.70	\$0.00	\$0.00	\$434.71
45th Senate District GPM							
		2003				Not Registered in 2003	
		2004				Not Registered in 2004	
		2005				Not Registered in 2005	
		2006	\$0.00	\$100.00	\$0.00	\$0.00	\$100.00
Anoka County GPM							
		2003	\$224.70	\$442.51	\$0.00	\$0.00	\$395.98
		2004		\$0.00	\$0.00	\$0.00	\$246.11
		2005		\$584.10	\$0.00	\$0.00	\$298.56
		2006		\$593.56	\$0.00	\$0.00	\$431.07
Bemidji GPM							
		2003	\$485.65	\$4,885.29	\$0.00	\$0.00	\$1,100.26
		2004		\$1,329.84	\$0.00	\$0.00	\$739.78
		2005		\$1,342.00	\$100.00	\$0.00	\$450.99
		2006		\$562.00	\$200.00	\$0.00	\$550.99
Brainerd GPM							
		2003	\$380.93	\$515.00	\$0.00	\$0.00	\$755.99
		2004		\$300.00	\$0.00	\$0.00	\$553.50
		2005		\$100.00	\$0.00	\$0.00	\$406.35
		2006			\$0.00	\$0.00	\$345.92
Clay County GPM							
		2003	\$485.65	\$75.00	\$0.00	\$0.00	\$531.93
		2004		\$0.00	\$0.00	\$0.00	\$213.48
		2005		\$20.00	\$0.00	\$0.00	\$233.48
		2006		\$0.00	\$0.00	\$0.00	\$233.48

Political Party Units

<i>Party Type</i>	<i>Party Unit</i>	<i>Year</i>	<i>Beginning Cash Balance</i>	<i>Contributions Received</i>	<i>Contributions Made</i>	<i>Independent Expenditures</i>	<i>Ending Cash Balance</i>
Dakota County GPM							
		2003	\$50.00	\$525.00	\$0.00	\$0.00	\$98.49
		2004		\$556.00	\$125.00	\$0.00	\$103.68
		2005		\$885.40	\$0.00	\$0.00	\$221.08
		2006		\$1,691.40	\$0.00	\$0.00	\$59.84
Duluth GPM							
		2003	\$792.47	\$7,287.43	\$1,000.00	\$0.00	\$1,985.36
		2004		\$3,853.99	\$0.00	\$0.00	\$2,360.70
		2005		\$4,044.50	\$489.00	\$0.00	\$2,273.97
	<i>Amendment Pending</i>	2006		\$3,820.29	\$121.00	\$0.00	\$1,972.37
Edina GPM							
		2003		Not Registered in 2003			
		2004	\$190.45	\$285.00	\$0.00	\$0.00	\$134.86
		2005		\$237.00	\$0.00	\$0.00	\$198.66
		2006		\$145.00	\$0.00	\$0.00	\$212.02
Green Party of Minn							
		2003	\$2,810.51	\$53,646.07	\$0.00	\$0.00	\$2,943.53
		2004		\$46,001.54	\$0.00	\$0.00	\$3,065.39
		2005		\$52,487.08	\$0.00	\$0.00	\$6,826.35
		2006		\$32,603.75	\$0.00	\$0.00	\$902.36
Northfield GPM							
		2003	\$491.92	\$550.00	\$0.00	\$0.00	\$510.35
		2004		\$0.00	\$0.00	\$0.00	\$432.35
		2005		\$0.00	\$0.00	\$0.00	\$414.35
		2006		\$0.00	\$250.00	\$0.00	\$164.35
Olmsted County GPM							
		2003	\$484.11	\$0.00	\$100.00	\$0.00	\$357.11
		2004		\$78.00	\$0.00	\$0.00	\$385.11
		2005		\$0.00	\$0.00	\$0.00	\$384.11
		2006		\$0.00	\$0.00	\$0.00	\$384.11

Political Party Units

<i>Party Type</i>	<i>Party Unit</i>	<i>Year</i>	<i>Beginning Cash Balance</i>	<i>Contributions Received</i>	<i>Contributions Made</i>	<i>Independent Expenditures</i>	<i>Ending Cash Balance</i>
Ottertail County GPM							
		2003	\$207.68	\$0.00	\$0.00	\$0.00	\$117.68
		2004		\$0.00	\$0.00	\$0.00	\$117.68
		2005		\$0.00	\$0.00	\$0.00	\$4.17
	Terminated	2006		\$0.00	\$0.00	\$0.00	\$4.00
St Cloud Green Party							
		2003			Not Registered in 2003		
		2004			Not Registered in 2004		
		2005	\$0.00	\$470.00	\$0.00	\$0.00	\$470.00
		2006		\$433.00	\$0.00	\$0.00	\$604.85
St Louis Park GPM							
		2003	\$340.45	\$270.88	\$0.00	\$0.00	\$244.66
		2004		\$75.00	\$0.00	\$0.00	\$246.01
		2005		\$0.00	\$0.00	\$0.00	\$246.01
		2006		\$0.00	\$0.00	\$0.00	\$221.01
St Paul GPM							
		2003	\$525.47	\$996.00	\$0.00	\$0.00	\$544.52
		2004		\$823.00	\$100.00	\$0.00	\$764.39
		2005		\$2,213.59	\$450.00	\$0.00	\$562.18
		2006		\$3,674.92	\$600.00	\$0.00	\$991.63
Washington County GPM							
		2003	\$10.00	\$1,410.00	\$0.00	\$0.00	\$1,219.12
		2004		\$122.00	\$200.00	\$0.00	\$760.87
		2005		\$0.00	\$0.00	\$0.00	\$710.87
		2006		\$0.00	\$380.00	\$0.00	\$0.87
Winona County GPM							
		2003	\$796.23	\$1,851.95	\$0.00	\$0.00	\$1,705.88
		2004		\$1,457.29	\$0.00	\$0.00	\$1,443.16
		2005		\$1,303.06	\$0.00	\$0.00	\$2,052.96
		2006		\$507.00	\$0.00	\$0.00	\$1,454.76

Political Party Units

<i>Party Type</i>	<i>Party Unit</i>	<i>Year</i>	<i>Beginning Cash Balance</i>	<i>Contributions Received</i>	<i>Contributions Made</i>	<i>Independent Expenditures</i>	<i>Ending Cash Balance</i>
<i>Independence Party of Minnesota</i>							
1st Congressional District IPM							
		2003	\$804.23	\$185.00	\$59.10	\$0.00	\$238.13
		2004		\$375.00	\$0.00	\$0.00	\$48.13
		2005		\$650.00	\$0.00	\$0.00	\$73.13
		2006		\$2,210.00	\$0.00	\$0.00	\$498.98
2nd Congressional District IPM							
		2003	\$178.40	\$1,021.34	\$54.03	\$0.00	\$203.40
		2004		\$511.47	\$89.50	\$0.00	\$112.90
		2005		\$450.00	\$0.00	\$0.00	\$134.90
		2006		\$225.00	\$0.00	\$0.00	\$30.90
3rd Congressional District IPM							
		2003	\$64.04	\$340.65	\$0.00	\$0.00	\$38.28
		2004		\$210.00	\$150.00	\$0.00	\$98.28
		2005		\$100.00	\$0.00	\$0.00	\$198.28
		2006		\$518.00	\$0.00	\$0.00	\$401.28
4th Congressional District IPM							
		2003	\$137.22	\$862.00	\$359.03	\$0.00	\$414.61
		2004		\$397.98	\$0.00	\$0.00	\$938.80
		2005		\$245.00	\$0.00	\$0.00	\$1,184.25
		2006		\$435.26	\$0.00	\$0.00	\$1,100.59
5th Congressional District IPM							
		2003	\$180.75	\$772.00	\$0.00	\$0.00	\$178.75
		2004		\$2,759.00	\$0.00	\$0.00	\$54.25
		2005		\$690.00	\$0.00	\$0.00	\$61.71
		2006		\$4,720.45	\$1,428.30	\$278.66	\$29.29

Political Party Units

<i>Party Type</i>	<i>Party Unit</i>	<i>Year</i>	<i>Beginning Cash Balance</i>	<i>Contributions Received</i>	<i>Contributions Made</i>	<i>Independent Expenditures</i>	<i>Ending Cash Balance</i>
6th Congressional District IPM							
		2003	\$848.76	\$0.00	\$100.00	\$0.00	\$721.51
		2004		\$0.00	\$0.00	\$0.00	\$685.51
		2005		\$0.00	\$0.00	\$0.00	\$685.51
		2006		\$0.00	\$0.00	\$0.00	\$685.51
7th Congressional District IPM							
		2003		Not Registered in 2003			
		2004	\$665.66	\$0.00	\$0.00	\$0.00	\$502.06
		2005		\$0.00	\$0.00	\$0.00	\$462.06
		2006		\$0.00	\$0.00	\$0.00	\$219.76
8th Congressional District IPM							
		2003	\$252.71	\$0.00	\$0.00	\$0.00	\$252.71
		2004		\$0.00	\$0.00	\$0.00	\$235.16
		2005		\$0.00	\$0.00	\$0.00	\$217.91
		2006		\$0.00	\$0.00	\$0.00	\$167.91
Independence Party of Minn							
		2003	\$21,497.52	\$26,565.42	\$1,007.61	\$0.00	\$7,242.62
		2004		\$24,572.83	\$0.00	\$0.00	\$6,179.92
		2005		\$28,465.34	\$0.00	\$0.00	\$8,131.98
		2006		\$445,548.52	\$0.00	\$0.00	\$7,078.04
Independence Senate Caucus							
		2003	\$4,000.00	\$950.00	\$0.00	\$0.00	\$4,950.00
		2004		\$3,725.00	\$1,200.00	\$0.00	\$6,839.31
		2005		\$10,425.00	\$500.00	\$0.00	\$9,876.64
		2006		\$0.00	\$50.00	\$0.00	\$3,632.78

Political Committees and Political Funds

<i>Committee Name</i>	<i>Year</i>	<i>Beginning Cash Balance</i>	<i>Contributions Received</i>	<i>Contributions Made</i>	<i>Independent Expenditures</i>	<i>Ending Cash Balance</i>
1st District Constitution Party						
	2003				Not Registered in 2003	
	2004	\$70.00	\$1,966.75	\$0.00	\$0.00	\$440.42
	2005		\$340.00	\$0.00	\$0.00	\$613.20
	2006		\$0.00	\$0.00	\$0.00	\$0.20
1st Judicial District Republican Committee						
	2003				Not Registered in 2003	
	2004				Not Registered in 2004	
	2005				Not Registered in 2005	
	2006	\$0.00	\$284.00	\$0.00	\$0.00	\$226.12
6th District Constitution Party						
	2003	\$411.54	\$323.00	\$0.00	\$0.00	\$391.72
	2004		\$153.00	\$0.00	\$0.00	\$232.44
	2005		\$152.00	\$0.00	\$0.00	\$124.44
	2006		\$240.02	\$0.00	\$0.00	\$17.44
8th Congr District COPE AFL-CIO						
	2003	\$9,816.19	\$125.00	\$400.00	\$0.00	\$7,902.69
	2004		\$125.00	\$200.00	\$0.00	\$4,167.42
	2005		\$0.00	\$0.00	\$0.00	\$4,167.42
	2006		\$1,600.00	\$1,000.00	\$0.00	\$2,428.15
10th Ward Rural Ramsey DFL Donut Booth						
	2003	\$32,629.22	\$129,167.04	\$45,000.00	\$0.00	\$30,855.40
	2004		\$139,900.51	\$59,200.00	\$0.00	\$20,216.78
	2005		\$133,489.07	\$49,700.00	\$0.00	\$25,885.88
	2006		\$135,223.37	\$45,000.00	\$0.00	\$13,874.43
21st Century Democrats						
	2003	\$869.03	\$21,800.00	\$20,260.00	\$0.00	\$23.58
	2004		\$361,730.17	\$360,022.58	\$0.00	\$77.29
	2005		\$251,000.00	\$0.00	\$0.00	\$227,271.10
	2006		\$0.00	\$22,750.00	\$0.00	\$14,521.10

Political Committees and Political Funds

<i>Committee Name</i>	<i>Year</i>	<i>Beginning Cash Balance</i>	<i>Contributions Received</i>	<i>Contributions Made</i>	<i>Independent Expenditures</i>	<i>Ending Cash Balance</i>
21st Senate District Republican Party						
	2003	\$0.00	\$6,550.00	\$750.00	\$0.00	\$5,864.49
	2004		\$0.00	\$2,065.00	\$0.00	\$3,529.02
	2005		\$0.00	\$1,500.00	\$0.00	\$2,032.10
	2006		\$1,432.67	\$2,040.52	\$0.00	\$1,093.95
A Better Minnesota Committee						
	2003			Not Registered in 2003		
	2004			Not Registered in 2004		
	2005	\$0.00	\$12,500.00	\$0.00	\$0.00	\$12,332.05
<i>Terminated</i>	2006		\$12,000.00	\$24,292.05	\$0.00	\$1.00
A Stronger America - Minnesota						
	2003			Not Registered in 2003		
	2004			Not Registered in 2004		
	2005			Not Registered in 2005		
	2006	\$0.00	\$749,861.20	\$0.00	\$701,019.50	\$48,780.50
AFL-CIO Southeast Central Labor Cncl						
	2003	\$70.74	\$385.00	\$0.00	\$0.00	\$50.74
	2004		\$6,222.00	\$900.00	\$0.00	\$2,971.00
	2005		\$2,473.00	\$0.00	\$0.00	\$4,485.00
	2006		\$2,600.00	\$1,500.00	\$0.00	\$3,573.00
AFSCME						
	2003	\$0.00	\$5,976.00	\$5,976.00	\$0.00	\$0.00
	2004		\$154,000.00	\$154,000.00	\$0.00	\$0.00
	2005		\$46,266.00	\$46,266.00	\$0.00	\$0.00
	2006		\$641,746.00	\$583,559.00	\$58,187.00	\$0.00
AFSCME Local 1842 City of St Paul Technicians						
	2003			Not Registered in 2003		
	2004	\$0.00	\$0.00	\$0.00	\$0.00	\$0.00
	2005		\$0.00	\$500.00	\$0.00	\$696.10
	2006		\$0.00	\$0.00	\$0.00	\$696.10

Political Committees and Political Funds

<i>Committee Name</i>	<i>Year</i>	<i>Beginning Cash Balance</i>	<i>Contributions Received</i>	<i>Contributions Made</i>	<i>Independent Expenditures</i>	<i>Ending Cash Balance</i>
AFSCME Local 2508 Political						
	2003	\$66.75	\$800.00	\$0.00	\$0.00	\$116.75
	2004		\$0.00	\$0.00	\$0.00	\$117.03
	2005		\$700.00	\$0.00	\$0.00	\$117.27
	2006		\$1,000.00	\$0.00	\$0.00	\$217.45
AFSCME Local 2822 Political Action						
	2003					Not Registered in 2003
	2004	\$780.50	\$1,100.00	\$0.00	\$0.00	\$1,446.20
	2005		\$1,300.00	\$0.00	\$0.00	\$2,546.20
	2006		\$1,200.00	\$0.00	\$0.00	\$2,545.70
AFSCME Local 2938						
	2003	\$250.65	\$900.00	\$0.00	\$0.00	\$850.65
	2004		\$1,200.00	\$200.00	\$0.00	\$650.65
	2005		\$1,200.00	\$0.00	\$0.00	\$1,350.65
	2006		\$1,000.00	\$0.00	\$0.00	\$2,350.65
AFSCME Local 306						
	2003	\$3,000.00	\$2,000.00	\$0.00	\$0.00	\$2,850.00
	2004		\$8,000.00	\$1,500.00	\$0.00	\$8,465.85
	2005		\$0.00	\$0.00	\$0.00	\$8,033.85
	2006		\$0.00	\$3,800.00	\$0.00	\$4,203.85
AFSCME Local 34 PEOPLE						
	2003	\$8,538.74	\$1,500.00	\$50.00	\$0.00	\$9,438.74
	2004		\$0.00	\$1,600.00	\$0.00	\$5,788.74
	2005		\$480.00	\$0.00	\$0.00	\$3,228.74
	2006		\$780.00	\$800.00	\$0.00	\$2,708.74
AFSCME Local 517 Washington County						
	2003					Not Registered in 2003
	2004	\$0.00	\$500.00	\$0.00	\$0.00	\$0.00
	2005		\$0.00	\$0.00	\$0.00	\$0.00
	2006		\$500.00	\$0.00	\$0.00	\$200.00

Political Committees and Political Funds

<i>Committee Name</i>	<i>Year</i>	<i>Beginning Cash Balance</i>	<i>Contributions Received</i>	<i>Contributions Made</i>	<i>Independent Expenditures</i>	<i>Ending Cash Balance</i>
AFSCME Local 8 People Fund						
	2003	\$4,059.72	\$1,800.00	\$0.00	\$0.00	\$5,198.71
	2004		\$300.00	\$0.00	\$0.00	\$5,150.10
	2005		\$0.00	\$0.00	\$0.00	\$4,415.12
	2006		\$0.00	\$0.00	\$0.00	\$4,079.33
AFSCME MN PEOPLE Comm Cncl 5 PAC						
	2003			Not Registered in 2003		
	2004			Not Registered in 2004		
	2005	\$0.00	\$339,889.48	\$86,566.00	\$61,319.56	\$120,547.09
	2006		\$923,169.05	\$507,039.19	\$0.00	\$34,796.45
Aitkin County DFL Club						
	2003	\$1,986.41	\$3,703.40	\$450.00	\$0.00	\$3,180.11
	2004		\$4,100.50	\$2,800.00	\$0.00	\$833.44
	2005		\$3,718.20	\$350.00	\$0.00	\$3,212.56
	2006		\$3,841.87	\$3,725.00	\$0.00	\$705.16
Alarm PAC						
	2003	\$1,262.72	\$0.00	\$0.00	\$0.00	\$1,243.71
	2004		\$1,675.00	\$0.00	\$0.00	\$2,919.54
	2005		\$252.00	\$0.00	\$0.00	\$3,172.49
	2006		\$0.00	\$0.00	\$0.00	\$3,175.36
Alliance for a Better Minnesota						
	2003			Not Registered in 2003		
	2004			Not Registered in 2004		
	2005	\$0.00	\$47,961.88	\$0.00	\$0.00	\$32,616.93
	2006		\$2,512,545.94	\$0.00	\$2,324,200.60	\$14,419.34
Amalgamated Transit Union Loc 1005						
	2003	\$6,815.00	\$5,000.00	\$4,525.00	\$0.00	\$5,690.00
	2004		\$13,000.00	\$10,950.00	\$0.00	\$5,740.00
	2005		\$0.00	\$3,595.00	\$0.00	\$2,745.00
	2006		\$29,455.00	\$23,800.00	\$0.00	\$6,800.00

Political Committees and Political Funds

<i>Committee Name</i>	<i>Year</i>	<i>Beginning Cash Balance</i>	<i>Contributions Received</i>	<i>Contributions Made</i>	<i>Independent Expenditures</i>	<i>Ending Cash Balance</i>
America Votes - Minnesota						
	2003			Not Registered in 2003		
	2004			Not Registered in 2004		
	2005			Not Registered in 2005		
	2006	\$0.00	\$415,341.45	\$30,040.94	\$3,230.47	\$86,793.77
Ames Construction PAC						
	2003	\$1,019.41	\$6,100.00	\$2,400.00	\$0.00	\$159.95
	2004		\$8,850.00	\$5,350.00	\$0.00	\$957.44
	2005		\$750.00	\$600.00	\$0.00	\$844.41
	2006		\$2,850.00	\$2,250.00	\$0.00	\$1,044.41
Anoka County Constitution Party						
	2003	\$122.36	\$235.00	\$225.00	\$0.00	\$42.36
	2004		\$0.00	\$0.00	\$0.00	\$42.36
	2005		\$0.00	\$0.00	\$0.00	\$42.36
	2006		\$0.00	\$0.00	\$0.00	\$42.36
ARC PAC of Minn						
	2003	\$1,262.90	\$1,753.00	\$300.00	\$0.00	\$1,887.97
	2004		\$3,570.00	\$2,500.00	\$0.00	\$1,437.74
	2005		\$525.00	\$0.00	\$0.00	\$1,361.37
	2006		\$4,048.00	\$1,650.00	\$0.00	\$3,019.63
ARM - PAC						
	2003	\$5,796.99	\$0.00	\$900.00	\$0.00	\$4,596.39
	2004		\$0.00	\$750.00	\$0.00	\$3,819.31
	2005		\$0.00	\$500.00	\$0.00	\$3,307.11
	2006		\$0.00	\$1,450.00	\$0.00	\$1,751.86
Austin Chamb Business Leadership Comm						
	2003			Not Registered in 2003		
	2004	\$1,749.00	\$2,396.00	\$0.00	\$0.00	\$622.33
	2005		\$0.00	\$0.00	\$0.00	\$231.33
	2006		\$1,443.00	\$0.00	\$0.00	\$461.33

Political Committees and Political Funds

<i>Committee Name</i>	<i>Year</i>	<i>Beginning Cash Balance</i>	<i>Contributions Received</i>	<i>Contributions Made</i>	<i>Independent Expenditures</i>	<i>Ending Cash Balance</i>
Automotive Service PAC						
	2003	\$2,380.93	\$0.00	\$0.00	\$0.00	\$2,380.93
	2004		\$0.00	\$250.00	\$0.00	\$2,130.93
	2005		\$0.00	\$450.00	\$0.00	\$1,680.93
	2006		\$0.00	\$0.00	\$0.00	\$1,680.93
Bakers Local #22 Political Fund						
	2003	\$39.00	\$40.00	\$0.00	\$0.00	\$79.00
	2004		\$441.00	\$0.00	\$0.00	\$20.00
	2005		\$0.00	\$0.00	\$0.00	\$20.00
	2006		\$0.00	\$0.00	\$0.00	\$20.00
BAM-PAC						
	2003	\$6,332.25	\$16,089.00	\$11,250.00	\$0.00	\$9,303.25
	2004		\$24,376.00	\$24,750.00	\$460.35	\$2,891.93
	2005		\$10,090.00	\$5,000.00	\$0.00	\$5,695.48
<i>Amendment Pending</i>	2006		\$16,525.00	\$16,400.00	\$0.00	\$1,080.18
BCA Agents Political Fund						
	2003	\$3,874.65	\$0.00	\$0.00	\$0.00	\$3,932.61
	2004		\$0.00	\$200.00	\$0.00	\$3,791.17
	2005		\$0.00	\$0.00	\$0.00	\$3,809.47
	2006		\$0.00	\$0.00	\$0.00	\$3,545.13
Beer PAC-MN Beer Wholesalers Assn						
	2003	\$1,762.39	\$4,900.00	\$4,700.00	\$0.00	\$1,962.39
	2004		\$16,818.72	\$16,900.00	\$0.00	\$1,634.51
	2005		\$22,997.32	\$16,350.00	\$0.00	\$7,479.23
	2006		\$27,125.16	\$31,200.00	\$0.00	\$3,354.54
Bemidji Cent Lbr Body AFL-CIO Pol Fd						
	2003	\$568.86	\$0.00	\$250.00	\$0.00	\$413.55
	2004		\$1,433.50	\$1,250.00	\$0.00	\$422.05
	2005		\$0.00	\$200.00	\$0.00	\$619.25
	2006		\$223.95	\$400.00	\$0.00	\$443.20

Political Committees and Political Funds

<i>Committee Name</i>	<i>Year</i>	<i>Beginning Cash Balance</i>	<i>Contributions Received</i>	<i>Contributions Made</i>	<i>Independent Expenditures</i>	<i>Ending Cash Balance</i>
Best & Flanagan Political Fund						
	2003					Not Registered in 2003
	2004	\$0.00	\$7,533.75	\$4,550.00	\$0.00	\$3,201.38
	2005		\$11,114.00	\$4,900.00	\$0.00	\$8,904.66
	2006		\$13,046.00	\$19,600.00	\$0.00	\$705.72
Bike PAC						
	2003	\$23,263.37	\$1,889.00	\$285.00	\$0.00	\$24,867.37
	2004		\$353.00	\$600.00	\$0.00	\$24,620.37
	2005		\$180.00	\$0.00	\$0.00	\$24,794.97
	2006		\$36.00	\$200.00	\$0.00	\$24,630.97
Black Democrats of Minnesota						
	2003					Not Registered in 2003
	2004					Not Registered in 2004
	2005					Not Registered in 2005
	2006	\$0.00	\$1,332.00	\$0.00	\$0.00	\$36.00
Blue Ribbon PAC						
	2003					Not Registered in 2003
	2004					Not Registered in 2004
	2005					Not Registered in 2005
	2006	\$0.00	\$300.00	\$0.00	\$0.00	\$0.00
Boilermakers 647 Political Action Fund						
	2003					Not Registered in 2003
	2004					Not Registered in 2004
	2005	\$0.00	\$17,118.00	\$0.00	\$0.00	\$17,118.00
	2006		\$59,434.00	\$27,800.00	\$0.00	\$47,602.00
Bois Forte Political Education Fund						
	2003	\$486.40	\$7,000.00	\$5,250.00	\$0.00	\$944.81
	2004		\$9,300.00	\$8,500.00	\$0.00	\$247.77
	2005		\$500.00	\$1,850.00	\$0.00	(\$1,520.23)
	2006		\$18,000.00	\$15,850.00	\$0.00	(\$1,340.41)

Political Committees and Political Funds

<i>Committee Name</i>	<i>Year</i>	<i>Beginning Cash Balance</i>	<i>Contributions Received</i>	<i>Contributions Made</i>	<i>Independent Expenditures</i>	<i>Ending Cash Balance</i>
Bowling PAC						
	2003	\$1,288.94	\$898.08	\$100.00	\$0.00	\$2,087.02
	2004		\$0.00	\$200.00	\$0.00	\$1,886.94
	2005		\$0.00	\$350.00	\$0.00	\$1,286.94
	2006		\$0.00	\$0.00	\$0.00	\$1,036.94
Branch 28, NALC Political Action Fund						
	2003	\$2,830.31	\$1,560.52	\$0.00	\$0.00	\$2,642.43
	2004		\$1,500.50	\$1,000.00	\$0.00	\$2,349.26
	2005		\$1,250.00	\$1,250.00	\$0.00	\$2,310.70
	2006		\$3,291.83	\$1,750.00	\$0.00	\$3,782.74
Brotherhood of Loco Eng & Trainmen						
	2003	\$3,701.11	\$3,054.50	\$500.00	\$0.00	\$6,205.61
	2004		\$3,136.00	\$0.00	\$0.00	\$3,291.61
	2005		\$3,007.50	\$0.00	\$0.00	\$6,299.11
	2006		\$2,951.50	\$2,000.00	\$0.00	\$5,250.61
Building Trades C1-PAC Fund						
	2003	\$178.20	\$100.00	\$0.00	\$0.00	\$178.20
	2004		\$2,000.00	\$0.00	\$0.00	\$2,128.20
	2005		\$0.00	\$150.00	\$0.00	\$1,978.20
	2006		\$25,850.00	\$4,100.00	\$0.00	\$5,273.29
Burnsville Chamber PAC						
	2003	\$364.74	\$2,500.00	\$550.00	\$0.00	\$1,222.69
	2004		\$3,170.00	\$900.00	\$0.00	\$588.71
	2005		\$2,958.00	\$500.00	\$0.00	\$1,989.53
	2006		\$5,520.00	\$900.00	\$2,464.76	\$1,495.87
Business PAC of Central MN						
	2003	\$841.98	\$3,800.00	\$0.00	\$0.00	\$2,447.40
	2004		\$2,950.00	\$600.00	\$0.00	\$2,149.69
	2005		\$2,800.00	\$0.00	\$0.00	\$547.81
	2006		\$0.00	\$0.00	\$0.00	\$443.81

Political Committees and Political Funds

<i>Committee Name</i>	<i>Year</i>	<i>Beginning Cash Balance</i>	<i>Contributions Received</i>	<i>Contributions Made</i>	<i>Independent Expenditures</i>	<i>Ending Cash Balance</i>
C C R N - PAC						
	2003	\$601.00	\$0.00	\$0.00	\$0.00	\$291.00
	2004		\$800.00	\$800.00	\$0.00	\$240.00
	2005		\$0.00	\$0.00	\$0.00	\$3,244.19
	2006		\$7,504.00	\$600.00	\$0.00	\$189.02
Camp to Restore MN Nat Resources						
	2003			Not Registered in 2003		
	2004			Not Registered in 2004		
	2005			Not Registered in 2005		
	2006	\$0.00	\$108,060.84	\$0.00	\$0.00	\$661.45
CAR, Committee of Automotive Ret						
	2003	\$22,846.83	\$47,175.00	\$29,150.00	\$0.00	\$37,918.71
	2004		\$49,800.00	\$51,229.30	\$460.35	\$35,064.97
	2005		\$48,775.00	\$33,350.00	\$0.00	\$48,360.33
<i>Amendment Pending</i>	2006		\$191,425.00	\$222,560.00	\$0.00	\$15,932.00
CARE / PAC						
	2003	\$19,037.00	\$24,570.00	\$8,050.00	\$0.00	\$25,164.00
	2004		\$23,560.00	\$6,319.00	\$0.00	\$36,453.00
	2005		\$14,412.00	\$5,900.00	\$0.00	\$39,203.00
	2006		\$34,387.00	\$32,170.00	\$0.00	\$33,572.00
Carpenters Local #606 PAC						
	2003			Not Registered in 2003		
	2004	\$0.00	\$0.00	\$1,500.00	\$0.00	\$5,976.00
	2005		\$0.00	\$2,700.00	\$0.00	\$9,276.00
	2006		\$0.00	\$11,750.00	\$0.00	\$3,226.00
Carpenters Local 1644 PAC						
	2003	\$5,156.24	\$7,505.30	\$8,050.00	\$0.00	\$2,400.29
	2004		\$6,886.02	\$7,750.00	\$0.00	\$4,048.43
	2005		\$7,984.08	\$1,200.00	\$0.00	\$8,982.51
	2006		\$7,954.00	\$13,300.00	\$0.00	\$2,547.51

Political Committees and Political Funds

<i>Committee Name</i>	<i>Year</i>	<i>Beginning Cash Balance</i>	<i>Contributions Received</i>	<i>Contributions Made</i>	<i>Independent Expenditures</i>	<i>Ending Cash Balance</i>
Carpenters Local 464 Political Fund						
	2003			Not Registered in 2003		
	2004			Not Registered in 2004		
	2005			Not Registered in 2005		
	2006	\$0.00	\$385.00	\$75.00	\$0.00	\$221.38
Carpenters Local 930 PAC						
	2003			Not Registered in 2003		
	2004			Not Registered in 2004		
	2005			Not Registered in 2005		
	2006	\$0.00	\$507.00	\$100.00	\$0.00	\$358.52
Carpenters Local Union 361 Pol Fund						
	2003			Not Registered in 2003		
	2004			Not Registered in 2004		
	2005	\$0.00	\$3,850.00	\$450.00	\$0.00	\$3,334.12
	2006		\$4,200.00	\$4,750.00	\$0.00	\$1,084.12
Carpenters Union Local #87 PAF						
	2003	\$12,884.87	\$14,352.50	\$14,895.00	\$0.00	\$7,092.37
	2004		\$30,064.00	\$16,600.00	\$0.00	\$16,206.37
	2005		\$15,155.00	\$7,750.00	\$0.00	\$17,251.37
	2006		\$27,955.00	\$34,600.00	\$0.00	\$3,966.37
Central Minnesota DFL Office						
	2003			Not Registered in 2003		
	2004			Not Registered in 2004		
	2005	\$0.00	\$447.00	\$0.00	\$0.00	\$839.46
	2006		\$210.58	\$0.00	\$0.00	\$2,164.39
CHG PAC						
	2003			Not Registered in 2003		
	2004	\$168.05	\$27,050.00	\$26,817.55	\$0.00	\$77.59
	2005		\$12,000.00	\$11,600.00	\$0.00	\$413.93
	2006		\$40,650.00	\$40,325.00	\$0.00	\$385.01

Political Committees and Political Funds

<i>Committee Name</i>	<i>Year</i>	<i>Beginning Cash Balance</i>	<i>Contributions Received</i>	<i>Contributions Made</i>	<i>Independent Expenditures</i>	<i>Ending Cash Balance</i>
Choice Voter						
	2003	\$87.50	\$0.00	\$0.00	\$0.00	\$107.50
	2004		\$0.00	\$0.00	\$0.00	\$107.50
	2005		\$50.00	\$50.00	\$0.00	\$107.50
	2006		\$0.00	\$0.00	\$0.00	\$107.50
Citizens Advocating Public Safety						
	2003			Not Registered in 2003		
	2004			Not Registered in 2004		
	2005			Not Registered in 2005		
	2006	\$0.00	\$0.00	\$0.00	\$0.00	\$0.00
Citizens for an Impartial Judiciary						
	2003			Not Registered in 2003		
	2004			Not Registered in 2004		
	2005			Not Registered in 2005		
	2006	\$0.00	\$1,775.00	\$0.00	\$11,937.26	\$837.74
Citizens for Effective Government						
	2003	\$3.53	\$0.00	\$0.00	\$0.00	\$103.70
	2004		\$29,500.00	\$0.00	\$16,973.83	\$1,230.87
	2005		\$29,750.00	\$0.00	\$2,735.55	\$5,595.32
	2006		\$15,950.00	\$5,000.00	\$6,203.37	\$956.30
Citizens for Effective Leadership						
	2003	\$521.14	\$0.00	\$0.00	\$0.00	
	2004		\$0.00	\$0.00	\$0.00	
	2005		\$0.00	\$0.00	\$0.00	\$0.00
<i>Terminated</i>	2006		\$0.00	\$0.00	\$0.00	
Citizens for Honest Government						
	2003			Not Registered in 2003		
	2004			Not Registered in 2004		
	2005			Not Registered in 2005		
	2006	\$0.00	\$2,735.00	\$0.00	\$1,825.00	\$822.00

Political Committees and Political Funds

<i>Committee Name</i>	<i>Year</i>	<i>Beginning Cash Balance</i>	<i>Contributions Received</i>	<i>Contributions Made</i>	<i>Independent Expenditures</i>	<i>Ending Cash Balance</i>
Citizens for Johnson						
	2003			Not Registered in 2003		
	2004			Not Registered in 2004		
	2005			Not Registered in 2005		
Terminated	2006	\$0.00	\$4,812.66	\$0.00	\$4,812.66	\$0.00
Citizens for Minn Land & Water						
	2003			Not Registered in 2003		
	2004			Not Registered in 2004		
	2005	\$0.00	\$0.00	\$0.00	\$0.00	\$0.00
Terminated	2006		\$0.00	\$0.00	\$0.00	\$0.00
Citizens for the Sensible Center						
	2003	\$279.05	\$0.00	\$0.00	\$0.00	\$279.05
	2004		\$5,491.33	\$279.05	\$0.00	\$1,905.10
	2005		\$0.00	\$0.00	\$0.00	\$1,905.10
	2006		\$0.00	\$0.00	\$1,075.68	\$829.42
City of Minneapolis Employees AFSCME Local 9						
	2003			Not Registered in 2003		
	2004	\$100.00	\$0.00	\$100.00	\$0.00	\$0.00
	2005		\$0.00	\$0.00	\$0.00	\$208.05
	2006		\$0.00	\$0.00	\$0.00	\$158.05
Clean Water Act Voter Education Project						
	2003	\$0.00	\$0.00	\$0.00	\$0.00	\$0.00
	2004		\$0.00	\$0.00	\$0.00	\$0.00
	2005		\$3,724.50	\$3,498.82	\$0.00	\$4,373.56
	2006		\$75,733.75	\$2,000.00	\$59,718.90	\$14,249.64
Clear View PAC						
	2003			Not Registered in 2003		
	2004			Not Registered in 2004		
	2005			Not Registered in 2005		
	2006	\$0.00	\$3,238.54	\$66.00	\$375.91	\$50.43

Political Committees and Political Funds

<i>Committee Name</i>	<i>Year</i>	<i>Beginning Cash Balance</i>	<i>Contributions Received</i>	<i>Contributions Made</i>	<i>Independent Expenditures</i>	<i>Ending Cash Balance</i>
Cntrl MN AFL-CIO Trades & Lbr Assn						
	2003	\$783.60	\$217.00	\$50.00	\$0.00	\$950.60
	2004		\$238.00	\$400.00	\$0.00	\$813.60
	2005		\$265.00	\$600.00	\$0.00	\$470.85
	2006		\$7,689.70	\$3,450.00	\$1,622.46	\$1,767.09
Coalition for Democratic Values						
	2003	\$32.10	\$0.00	\$0.00	\$0.00	\$32.10
	2004		\$1,575.00	\$0.00	\$1,126.20	\$464.07
	2005		\$3,200.00	\$0.00	\$0.00	\$3,669.66
	2006		\$2,000.00	\$3,500.00	\$0.00	\$2,162.54
Coalition of MN Businesses PAC						
	2003	\$4,869.79	\$0.00	\$0.00	\$926.10	\$3,809.83
	2004		\$129,108.00	\$1,000.00	\$130,427.84	\$380.09
	2005		\$55,650.00	\$0.00	\$1,834.90	\$54,040.56
	2006		\$132,550.00	\$0.00	\$170,253.87	\$7,591.65
COLL PAC						
	2003	\$669.05	\$3,850.00	\$500.00	\$0.00	\$3,971.05
	2004		\$3,247.40	\$500.00	\$0.00	\$6,715.45
	2005		\$0.00	\$1,400.00	\$0.00	\$5,312.45
	2006		\$0.00	\$1,750.00	\$0.00	\$3,549.45
Comm Wrks of Amer Loc 7200						
	2003	\$705.99	\$4,400.00	\$250.00	\$0.00	\$4,855.99
	2004		\$4,400.00	\$6,450.00	\$0.00	\$2,705.99
	2005		\$0.00	\$2,475.00	\$0.00	\$180.99
	2006		\$4,000.00	\$1,500.00	\$0.00	\$2,680.99
Committee of Nine PAC						
	2003	\$4,785.47	\$8,000.00	\$8,950.00	\$0.00	\$3,839.47
	2004		\$9,000.00	\$9,700.00	\$0.00	\$3,094.54
	2005		\$12,000.00	\$12,700.00	\$0.00	\$2,333.05
	2006		\$43,718.00	\$46,150.00	\$0.00	\$136.05

Political Committees and Political Funds

<i>Committee Name</i>	<i>Year</i>	<i>Beginning Cash Balance</i>	<i>Contributions Received</i>	<i>Contributions Made</i>	<i>Independent Expenditures</i>	<i>Ending Cash Balance</i>
Committee of Thirteen Legislative Fund						
	2003	\$8,200.00	\$13,460.00	\$14,300.00	\$0.00	\$7,360.00
	2004		\$26,052.00	\$24,880.00	\$0.00	\$7,032.00
	2005		\$6,186.00	\$6,500.00	\$0.00	\$7,218.00
	2006		\$50,250.00	\$50,050.00	\$1,591.00	\$5,827.00
Committee United for Responsible Elected (CURE)						
	2003			Not Registered in 2003		
	2004		\$0.00	Not Registered in 2004		\$0.00
	2005	\$0.00	\$1,000.00	\$0.00	\$0.00	\$268.15
Terminated	2006		\$0.00	\$168.15	\$0.00	\$0.00
Common Sense PAC						
	2003	\$1,810.22	\$1,214.15	\$295.00	\$0.00	\$1,150.90
	2004		\$1,602.25	\$543.00	\$0.00	\$1,510.94
	2005		\$1,173.24	\$200.00	\$0.00	\$1,997.18
	2006		\$0.00	\$600.00	\$0.00	\$780.18
Communist One-World Political Organization						
	2003			Not Registered in 2003		
	2004			Not Registered in 2004		
	2005	\$0.00	\$0.00	\$0.00	\$0.00	\$0.00
Terminated	2006		\$0.00	\$0.00	\$0.00	\$0.00
Connect Duluth						
	2003			Not Registered in 2003		
	2004	\$0.00	\$3,709.00	\$0.00	\$0.00	\$1,059.26
	2005		\$3,048.00	\$0.00	\$0.00	\$178.38
	2006		\$557.00	\$0.00	\$0.00	\$392.54
Conservation Minnesota Voter Fund						
	2003	\$8,921.37	\$21,568.00	\$0.00	\$0.00	\$15,095.50
	2004		\$102,300.00	\$8,776.00	\$42,090.18	\$23,049.32
	2005		\$6,250.00	\$500.00	\$14,074.94	\$7,663.34
	2006		\$155,318.47	\$15,700.00	\$74,912.55	\$9,764.22

Political Committees and Political Funds

<i>Committee Name</i>	<i>Year</i>	<i>Beginning Cash Balance</i>	<i>Contributions Received</i>	<i>Contributions Made</i>	<i>Independent Expenditures</i>	<i>Ending Cash Balance</i>
Constitution Party of Minn						
	2003	\$836.43	\$7,731.02	\$0.00	\$0.00	\$1,106.18
	2004		\$15,386.19	\$0.00	\$0.00	\$587.15
	2005		\$10,175.34	\$0.00	\$0.00	\$2,994.10
	2006		\$6,559.29	\$0.00	\$0.00	\$2,461.90
Council 65 PAC						
	2003	\$920.75	\$0.00	\$0.00	\$0.00	\$820.75
	2004		\$0.00	\$0.00	\$0.00	\$820.75
	2005		\$9,135.83	\$0.00	\$0.00	\$9,756.58
	2006		\$0.00	\$4,100.00	\$0.00	\$5,356.58
CropLife PAC						
	2003			Not Registered in 2003		
	2004			Not Registered in 2004		
	2005			Not Registered in 2005		
	2006	\$0.00	\$0.00	\$0.00	\$0.00	\$0.00
CUVOL						
	2003	\$7,057.05	\$17,220.00	\$9,395.00	\$0.00	\$14,414.05
	2004		\$17,696.00	\$25,825.00	\$0.00	\$6,207.05
	2005		\$13,621.00	\$14,300.00	\$0.00	\$5,264.91
	2006		\$14,237.78	\$17,950.00	\$0.00	\$1,552.69
CWA COPE PCC						
	2003			Not Registered in 2003		
	2004			Not Registered in 2004		
	2005			Not Registered in 2005		
	2006	\$4,294.38	\$70,506.09	\$55,400.00	\$0.00	\$29,400.47
CWA Local 7250 Political Fund						
	2003	\$730.00	\$221.00	\$0.00	\$0.00	\$951.00
	2004		\$479.50	\$500.00	\$0.00	\$926.18
	2005		\$613.00	\$300.50	\$0.00	\$588.68
	2006		\$0.00	\$0.00	\$0.00	\$590.70

Political Committees and Political Funds

<i>Committee Name</i>	<i>Year</i>	<i>Beginning Cash Balance</i>	<i>Contributions Received</i>	<i>Contributions Made</i>	<i>Independent Expenditures</i>	<i>Ending Cash Balance</i>
CWA Minnesota State Council						
	2003	\$1,700.00	\$0.00	\$50.00	\$0.00	\$1,626.57
	2004		\$0.00	\$350.00	\$0.00	\$1,276.57
	2005		\$0.00	\$250.00	\$0.00	\$1,028.96
	2006		\$3,630.33	\$2,600.00	\$0.00	\$2,061.95
D B I - E - PAG						
	2003	\$2,025.30	\$0.00	\$1,000.00	\$0.00	\$998.30
	2004		\$0.00	\$0.00	\$0.00	\$917.30
	2005		\$0.00	\$0.00	\$0.00	\$830.30
	2006		\$0.00	\$0.00	\$0.00	\$830.30
D&T Better Government Committee						
	2003	\$3,626.42	\$0.00	\$0.00	\$0.00	\$3,429.07
	2004		\$0.00	\$0.00	\$0.00	\$3,231.66
	2005		\$0.00	\$0.00	\$0.00	\$3,134.31
	2006		\$0.00	\$0.00	\$0.00	\$2,937.12
Dakota County Constitution Party						
	2003	\$56.58	\$282.00	\$0.00	\$0.00	\$18.02
	2004		\$0.00	\$0.00	\$0.00	\$18.02
	2005		\$18.00	\$0.00	\$0.00	\$18.77
	2006		\$20.00	\$0.00	\$0.00	\$38.77
Democracy for America - MN						
	2003			Not Registered in 2003		
	2004	\$0.00	\$5,050.00	\$5,050.00	\$0.00	\$0.00
	2005		\$500.00	\$0.00	\$0.00	\$0.00
	<i>Terminated</i> 2006		\$0.00	\$0.00	\$0.00	\$0.00
Democrats for Life of Minnesota						
	2003			Not Registered in 2003		
	2004			Not Registered in 2004		
	2005	\$0.00	\$1,010.00	\$0.00	\$133.02	\$1,010.00
	2006		\$825.00	\$0.00	\$133.02	\$1,555.76

Political Committees and Political Funds

<i>Committee Name</i>	<i>Year</i>	<i>Beginning Cash Balance</i>	<i>Contributions Received</i>	<i>Contributions Made</i>	<i>Independent Expenditures</i>	<i>Ending Cash Balance</i>
DFL Feminist Caucus - Candidates Fund						
	2003	\$3,942.72	\$100.00	\$0.00	\$0.00	\$3,826.22
	2004		\$6,385.76	\$2,030.85	\$0.00	\$1,279.23
	2005		\$1,675.00	\$0.00	\$0.00	\$1,433.49
	2006		\$1,105.36	\$100.00	\$0.00	\$767.71
Dorsey Political Fund						
	2003	\$35,071.05	\$24,605.06	\$24,650.00	\$0.00	\$34,890.12
	2004		\$20,000.00	\$41,050.00	\$0.00	\$14,948.64
	2005		\$60,000.00	\$20,600.00	\$0.00	\$55,198.64
	2006		\$10,000.00	\$58,975.00	\$0.00	\$4,388.64
DRIVE Democrat Repub Ind Voter Edu						
	2003	\$45,067.85	\$77,564.97	\$33,688.92	\$0.00	\$88,468.90
	2004		\$87,443.30	\$81,763.73	\$0.00	\$93,823.47
	2005		\$40,593.68	\$41,574.24	\$0.00	\$64,125.41
	2006		\$285,261.59	\$285,261.59	\$0.00	\$64,125.41
Duluth Active & Retired Teachers Grp						
	2003					Not Registered in 2003
	2004	\$10,915.07	\$22,051.00	\$1,200.00	\$0.00	\$13,672.33
	2005		\$22,084.00	\$4,955.00	\$0.00	\$15,102.48
	2006		\$23,348.03	\$7,136.62	\$0.00	\$8,802.41
Duluth Bldg Trades Vol Party Fund						
	2003	\$576.42	\$10,805.93	\$450.00	\$0.00	\$9,292.35
	2004		\$548.68	\$850.00	\$0.00	\$8,141.03
	2005		\$0.00	\$750.00	\$0.00	\$7,135.55
	2006		\$0.00	\$2,000.00	\$0.00	\$4,282.29
Duluth Central Labor Body COPE Fund						
	2003	\$3,242.67	\$5,791.63	\$650.00	\$0.00	\$3,921.42
	2004		\$5,256.75	\$1,550.00	\$0.00	\$5,789.93
	2005		\$5,464.98	\$375.00	\$0.00	\$9,232.91
	2006		\$5,100.57	\$660.00	\$0.00	\$12,645.98

Political Committees and Political Funds

<i>Committee Name</i>	<i>Year</i>	<i>Beginning Cash Balance</i>	<i>Contributions Received</i>	<i>Contributions Made</i>	<i>Independent Expenditures</i>	<i>Ending Cash Balance</i>
Duluth Federation of Teachers Political Fund						
	2003	\$8,493.83	\$0.00	\$0.00	\$0.00	\$9,789.83
	2004		\$0.00	\$0.00	\$0.00	\$10,860.83
	2005		\$0.00	\$0.00	\$0.00	\$11,179.83
	2006		\$780.00	\$0.00	\$0.00	\$11,959.83
Duluth Fire PAC						
	2003	\$1,022.53	\$825.00	\$400.00	\$0.00	\$332.64
	2004		\$6,591.50	\$0.00	\$0.00	\$6,924.25
	2005		\$18,238.00	\$0.00	\$0.00	\$8,481.58
	2006		\$19,599.00	\$2,900.00	\$0.00	\$24,838.93
Duluth First						
	2003	\$2,256.57	\$12,015.00	\$0.00	\$0.00	\$1,219.38
	2004		\$6,276.00	\$0.00	\$0.00	\$2,575.52
	2005		\$5,110.00	\$0.00	\$0.00	\$941.56
	2006		\$0.00	\$0.00	\$0.00	\$951.56
Duluth Women's Republican Club						
	2003	\$599.66	\$0.00	\$0.00	\$0.00	\$399.66
	2004		\$0.00	\$0.00	\$0.00	\$399.66
	2005		\$0.00	\$0.00	\$0.00	\$399.66
	2006		\$0.00	\$0.00	\$0.00	\$399.66
Ed Action						
	2003	\$340.00	\$2,633.00	\$0.00	\$0.00	\$2,410.00
	2004		\$1,025.00	\$0.00	\$0.00	\$2,580.83
	2005		\$20.00	\$0.00	\$0.00	\$1,755.53
	2006		\$2,075.00	\$0.00	\$2,550.00	\$714.78
Education Minn - Osseo PAC						
	2003	\$2,579.88	\$1,796.50	\$500.00	\$0.00	\$1,969.38
	2004		\$1,594.50	\$1,000.00	\$0.00	\$2,563.88
	2005		\$2,217.30	\$250.00	\$798.80	\$2,511.88
	2006		\$2,493.50	\$2,142.58	\$0.00	\$2,962.80

Political Committees and Political Funds

<i>Committee Name</i>	<i>Year</i>	<i>Beginning Cash Balance</i>	<i>Contributions Received</i>	<i>Contributions Made</i>	<i>Independent Expenditures</i>	<i>Ending Cash Balance</i>
Education Minn PAC						
	2003	\$142,619.87	\$1,063,598.25	\$22,775.00	\$0.00	\$334,078.32
	2004		\$683,933.59	\$191,950.00	\$206,140.10	\$391,081.33
	2005		\$698,906.20	\$80,250.00	\$5,576.74	\$905,807.68
	2006		\$1,141,880.53	\$1,105,350.25	\$1,054,182.14	\$0.00
Electricians Loc 242 IBEW PAC						
	2003	\$322.08	\$904.40	\$0.00	\$0.00	\$521.48
	2004		\$1,041.20	\$780.00	\$0.00	\$782.68
	2005		\$946.40	\$0.00	\$0.00	\$1,429.08
	2006		\$746.20	\$1,000.00	\$0.00	\$875.28
Electricians Loc 343 IBEW Ed Fund						
	2003	\$918.02	\$0.00	\$0.00	\$0.00	\$918.02
	2004		\$5,400.00	\$0.00	\$0.00	\$918.44
	2005		\$400.00	\$0.00	\$0.00	\$918.88
	2006		\$20,417.12	\$0.00		\$921.00
Elementary Principals Action Comm						
	2003	\$3,536.50	\$6,503.00	\$2,600.00	\$0.00	\$6,889.90
	2004		\$5,205.00	\$5,850.00	\$0.00	\$5,162.44
	2005		\$6,455.00	\$1,400.00	\$0.00	\$9,802.44
Amendment Pending	2006		\$4,534.00	\$7,450.00	\$0.00	\$2,456.37
Emily's List- Minn						
	2003	\$820.00	\$0.00	\$0.00	\$0.00	\$693.00
	2004		\$1,500.00	\$500.00	\$0.00	\$1,549.00
	2005		\$8,464.44	\$9,828.44	\$0.00	\$32.00
Amendment Pending	2006		\$122,344.02	\$45,505.31	\$75,521.57	\$1,211.14
Equality Minnesota Political Fund						
	2003			Not Registered in 2003		
	2004			Not Registered in 2004		
	2005			Not Registered in 2005		
Terminated	2006	\$0.00	\$16,000.00	\$0.00	\$0.00	\$0.00

Political Committees and Political Funds

<i>Committee Name</i>	<i>Year</i>	<i>Beginning Cash Balance</i>	<i>Contributions Received</i>	<i>Contributions Made</i>	<i>Independent Expenditures</i>	<i>Ending Cash Balance</i>
eROCC						
	2003					Not Registered in 2003
	2004					Not Registered in 2004
	2005	\$0.00	\$8,010.00	\$0.00	\$0.00	\$3,020.89
	2006		\$775.00	\$300.00	\$0.00	\$308.51
Ewald Political Fund						
	2003					Not Registered in 2003
	2004					Not Registered in 2004
	2005					Not Registered in 2005
	2006	\$0.00	\$100.00	\$0.00	\$0.00	\$100.00
Faegre & Benson LLP						
	2003	\$5,378.61	\$27,000.00	\$34,550.00	\$0.00	\$1,428.61
	2004		\$89,500.00	\$88,800.00	\$0.00	\$1,928.61
	2005		\$47,500.00	\$48,300.00	\$0.00	\$1,828.61
	2006		\$144,548.66	\$139,750.00	\$0.00	\$6,651.82
Faithful Citizens Political Committee						
	2003					Not Registered in 2003
	2004					Not Registered in 2004
	2005					Not Registered in 2005
	2006	\$0.00	\$300.00	\$200.00	\$0.00	\$64.00
Families for Property Tax Reform						
	2003	\$1,526.16	\$0.00	\$0.00	\$0.00	\$1,337.35
	2004		\$0.00	\$0.00	\$0.00	\$1,210.00
	2005		\$0.00	\$0.00	\$0.00	\$1,210.00
	<i>Terminated</i> 2006		\$0.00	\$510.00	\$0.00	\$0.00
Firefighters Assoc of Mpls Pol Fd						
	2003	\$21,529.11	\$448.00	\$0.00	\$0.00	\$20,777.11
	2004		\$0.00	\$1,560.00	\$0.00	\$14,217.11
	2005		\$4,602.00	\$0.00	\$0.00	\$955.97
	2006		\$6,735.50	\$550.00	\$0.00	\$5,541.44

Political Committees and Political Funds

<i>Committee Name</i>	<i>Year</i>	<i>Beginning Cash Balance</i>	<i>Contributions Received</i>	<i>Contributions Made</i>	<i>Independent Expenditures</i>	<i>Ending Cash Balance</i>
Fond du Lac Committee of Political Ed						
	2003	\$1,500.00	\$45,000.00	\$32,200.00	\$0.00	\$13,900.00
	2004		\$79,100.00	\$44,900.00	\$0.00	\$48,100.00
	2005		\$0.00	\$5,500.00	\$0.00	\$42,600.00
	2006		\$0.00	\$36,800.00	\$0.00	\$5,950.00
Food PAC of Minn						
	2003	\$3,458.93	\$14,750.00	\$5,150.00	\$0.00	\$12,816.78
	2004		\$14,085.00	\$12,750.00	\$0.00	\$15,010.09
	2005		\$13,480.00	\$500.00	\$0.00	\$28,860.79
	2006		\$14,871.00	\$24,550.00	\$0.00	\$19,171.51
Freedom Club State PAC						
	2003	\$4,480.00	\$24,625.00	\$0.00	\$0.00	\$28,876.75
	2004		\$23,675.00	\$9,445.00	\$14,038.97	\$29,002.28
	2005		\$27,500.00	\$0.00	\$0.00	\$57,488.78
	2006		\$56,250.00	\$18,450.00	\$82,120.49	\$1,564.29
Friends for Responsible Government						
	2003				Not Registered in 2003	
	2004				Not Registered in 2004	
	2005	\$0.00	\$852.00	\$0.00	\$537.42	\$288.05
	2006		\$30.00	\$0.00	\$0.00	\$318.05
Friends of DFL Women						
	2003	\$1,735.96	\$38,938.00	\$0.00	\$0.00	\$37,188.36
	2004		\$24,334.12	\$56,800.00	\$0.00	\$1,473.56
	2005		\$4,000.00	\$500.00	\$0.00	\$1,823.00
	2006		\$31,620.00	\$29,046.00	\$0.00	\$1,852.18
Friends of Minn Nurse Anesthetists						
	2003	\$0.00	\$1,650.00	\$0.00	\$0.00	\$1,634.00
	2004		\$2,345.00	\$0.00	\$0.00	\$3,973.00
	2005		\$8,876.00	\$0.00	\$0.00	\$10,944.22
	2006		\$3,400.00	\$9,400.00	\$0.00	\$4,368.22

Political Committees and Political Funds

<i>Committee Name</i>	<i>Year</i>	<i>Beginning Cash Balance</i>	<i>Contributions Received</i>	<i>Contributions Made</i>	<i>Independent Expenditures</i>	<i>Ending Cash Balance</i>
Friends of the Minn Zoo						
	2003	\$1,977.27	\$3,325.00	\$500.00	\$0.00	\$3,305.94
	2004		\$0.00	\$3,100.00	\$0.00	\$205.94
	2005		\$0.00	\$100.00	\$0.00	\$23.74
	2006		\$5,000.00	\$3,750.00	\$0.00	\$674.01
Fryberger, Buchanan, Smith Frederick PAC						
	2003	\$1,043.41	\$3,000.00	\$1,500.00	\$0.00	\$2,214.72
	2004		\$250.00	\$1,500.00	\$0.00	\$527.57
	2005		\$1,650.00	\$900.00	\$0.00	\$1,265.57
	2006		\$250.00	\$1,575.00	\$0.00	\$15.57
Fund for a Conservative Majority						
	2003			Not Registered in 2003		
	2004			Not Registered in 2004		
	2005	\$0.00	\$7,000.00	\$0.00	\$332.50	\$6,667.50
	2006		\$35,796.00	\$3,500.00	\$23,000.00	\$1,542.49
Game and Fish Coalition						
	2003	\$1,654.41	\$0.00	\$0.00	\$0.00	\$1,654.41
	2004		\$0.00	\$0.00	\$0.00	\$1,628.08
	2005		\$0.00	\$0.00	\$0.00	\$1,628.08
	<i>Terminated</i> 2006		\$0.00	\$0.00	\$0.00	\$0.00
Garofalo Endorsement Committee						
	2003			Not Registered in 2003		
	2004			Not Registered in 2004		
	2005			Not Registered in 2005		
	<i>Terminated</i> 2006	\$0.00	\$0.00	\$0.00	\$0.00	\$0.00
Gay and Lesbian Victory Fund						
	2003			Not Registered in 2003		
	2004			Not Registered in 2004		
	2005			Not Registered in 2005		
	2006	\$0.00	\$1,135.00	\$500.00	\$0.00	\$635.00

Political Committees and Political Funds

<i>Committee Name</i>	<i>Year</i>	<i>Beginning Cash Balance</i>	<i>Contributions Received</i>	<i>Contributions Made</i>	<i>Independent Expenditures</i>	<i>Ending Cash Balance</i>
Goff & Howard PAC						
	2003			Not Registered in 2003		
	2004	\$0.00	\$15,300.00	\$13,150.00	\$0.00	\$2,003.00
	2005		\$8,300.00	\$8,350.00	\$0.00	\$1,643.48
	2006		\$32,990.00	\$33,300.00	\$0.00	\$1,333.18
GOP FC PAC						
	2003	\$20,088.09	\$22,350.00	\$0.00	\$0.00	\$42,285.64
	2004		\$5,850.00	\$0.00	\$3,075.00	\$45,308.81
	2005		\$1,500.00	\$0.00	\$0.00	\$47,520.77
	2006		\$1,880.00	\$100.00	\$3,275.40	\$46,782.55
Grand Portage PAC						
	2003			Not Registered in 2003		
	2004			Not Registered in 2004		
	2005			Not Registered in 2005		
	2006	\$0.00	\$25,000.00	\$17,550.00	\$0.00	\$7,205.35
Grand Rapids Area Chamb of Comm PAC						
	2003			Not Registered in 2003		
	2004	\$797.61	\$2,890.00	\$0.00	\$0.00	\$1,893.66
	2005		\$1,070.00	\$0.00	\$0.00	\$3,111.96
	2006		\$585.28	\$0.00	\$0.00	\$0.00
Grassroots Party						
	2003	\$0.00	\$0.00	\$0.00	\$0.00	\$0.00
	2004		\$0.00	\$0.00	\$0.00	\$0.00
	2005		\$0.00	\$0.00	\$0.00	\$0.00
	2006		\$0.00	\$0.00	\$0.00	\$0.00
Gray Plant Mooty Mooty Bennett Ind PAC						
	2003	\$970.88	\$6,967.54	\$2,300.00	\$0.00	\$4,713.42
	2004		\$7,303.57	\$12,500.00	\$0.00	\$1,366.99
	2005		\$7,045.19	\$3,450.00	\$0.00	\$2,412.18
	2006		\$5,461.56	\$7,000.00	\$0.00	\$53.30

Political Committees and Political Funds

<i>Committee Name</i>	<i>Year</i>	<i>Beginning Cash Balance</i>	<i>Contributions Received</i>	<i>Contributions Made</i>	<i>Independent Expenditures</i>	<i>Ending Cash Balance</i>
GREAT (Grt River Energy Act Team)						
	2003	\$2,692.11	\$1,952.50	\$0.00	\$0.00	\$4,644.61
	2004		\$2,454.00	\$600.00	\$0.00	\$6,488.61
	2005		\$2,644.00	\$0.00	\$0.00	\$9,072.61
	2006		\$2,754.00	\$4,300.00	\$0.00	\$7,252.56
Greater Minn Conference Pol Action Comm						
	2003	\$856.70	\$800.00	\$1,250.00	\$0.00	\$96.41
	2004		\$0.00	\$0.00	\$0.00	\$36.44
	2005		\$0.00	\$0.00	\$0.00	\$0.00
	2006		\$0.00	\$0.00	\$0.00	\$0.00
Greater Minnesota Victory Fund						
	2003	\$139.69	\$1,030.00	\$0.00	\$0.00	\$82.69
	2004		\$6,166.00	\$0.00	\$3,033.20	\$501.01
	2005		\$0.00	\$0.00	\$0.00	\$501.01
	2006		\$2,050.00	\$0.00	\$2,395.75	\$280.26
Greater Minnesota Votes						
	2003				Not Registered in 2003	
	2004				Not Registered in 2004	
	2005				Not Registered in 2005	
	2006	\$0.00	\$34,559.00	\$0.00	\$32,310.00	\$186.05
Hammel Green & Abrahamson Inc PAC						
	2003	\$2,907.97	\$3,205.00	\$0.00	\$0.00	\$3,744.18
	2004		\$3,745.00	\$0.00	\$0.00	\$4,818.61
	2005		\$3,595.00	\$250.00	\$0.00	\$4,733.32
	2006		\$4,505.00	\$200.00	\$0.00	\$4,050.26
HCAPE Political Fund						
	2003				Not Registered in 2003	
	2004				Not Registered in 2004	
	2005	\$893.46	\$2,000.00	\$0.00	\$0.00	\$2,893.46
	2006		\$2,000.00	\$1,000.00	\$0.00	\$1,378.16

Political Committees and Political Funds

<i>Committee Name</i>	<i>Year</i>	<i>Beginning Cash Balance</i>	<i>Contributions Received</i>	<i>Contributions Made</i>	<i>Independent Expenditures</i>	<i>Ending Cash Balance</i>
Health Partners Civic Affairs Council						
	2003	\$318.40	\$2,600.00	\$0.00	\$0.00	\$2,798.40
	2004		\$4,409.68	\$2,700.00	\$0.00	\$4,293.40
	2005		\$1,854.00	\$850.00	\$0.00	\$5,173.40
	2006		\$0.00	\$3,650.00	\$0.00	\$1,363.40
Hennepin Cty Probation & Parole Officers Union						
	2003	\$50.00	\$1,000.00	\$100.00	\$0.00	\$950.00
	2004		\$1,800.00	\$600.00	\$0.00	\$1,550.00
	2005		\$0.00	\$100.00	\$0.00	\$1,450.00
	2006		\$2,150.00	\$1,700.00	\$0.00	\$600.00
HINSJ PAC						
	2003	\$5.00	\$150.00	\$0.00	\$0.00	\$124.52
	2004		\$0.00	\$0.00	\$0.00	\$124.52
	2005		\$0.00	\$0.00	\$0.00	\$124.52
	2006		\$0.00	\$0.00	\$0.00	\$124.52
Hospitality PAC						
	2003	\$6,838.59	\$53,241.00	\$1,500.00	\$0.00	\$25,315.64
	2004		\$47,222.00	\$20,050.00	\$0.00	\$17,019.36
	2005		\$58,118.00	\$1,550.00	\$0.00	\$35,390.57
	2006		\$53,046.00	\$26,500.00	\$0.00	\$24,778.29
HRC Minnesota PAC						
	2003			Not Registered in 2003		
	2004			Not Registered in 2004		
	2005			Not Registered in 2005		
Amendment Pending	2006	\$0.00	\$35,790.48	\$15,982.06	\$0.00	\$10,589.29
IAFF Local #3939 PAC						
	2003	\$1,660.00	\$0.00	\$0.00	\$0.00	\$760.00
	2004		\$0.00	\$0.00	\$0.00	\$760.00
	2005		\$0.00	\$0.00	\$0.00	\$260.00
Terminated	2006		\$0.00	\$0.00	\$0.00	\$0.00

Political Committees and Political Funds

<i>Committee Name</i>	<i>Year</i>	<i>Beginning Cash Balance</i>	<i>Contributions Received</i>	<i>Contributions Made</i>	<i>Independent Expenditures</i>	<i>Ending Cash Balance</i>
IAFF-Local #1935 PAC						
	2003	\$3,304.11	\$864.00	\$0.00	\$0.00	\$3,468.11
	2004		\$904.50	\$300.00	\$0.00	\$2,782.61
	2005		\$975.00	\$100.00	\$0.00	\$3,657.61
	2006		\$1,006.50	\$900.00	\$0.00	\$3,164.11
IBEW 110 PAC						
	2003	\$7,787.26	\$15,863.54	\$12,700.00	\$0.00	\$8,296.09
	2004		\$15,406.13	\$17,350.00	\$0.00	\$5,078.99
	2005		\$17,390.34	\$10,400.00	\$0.00	\$9,006.57
	2006		\$20,856.15	\$11,200.00	\$1,355.00	\$15,428.53
IBEW Loc 292 Political Ed Fund						
	2003	\$16,367.87	\$23,616.20	\$6,430.00	\$0.00	\$21,946.26
	2004		\$18,486.71	\$34,765.00	\$0.00	\$4,663.97
	2005		\$17,500.90	\$15,130.00	\$0.00	\$434.87
	2006		\$91,917.80	\$83,436.00	\$796.19	\$937.61
IBEW Local #31 Volunteer COPE Fund						
	2003	\$44.37	\$6,317.77	\$2,900.00	\$0.00	\$517.14
	2004		\$11,114.62	\$2,500.00	\$0.00	\$6,039.74
	2005		\$11,352.86	\$2,500.00	\$0.00	\$11,921.10
	2006		\$11,205.12	\$7,100.00	\$457.30	\$11,798.06
IBEW Minn State Council PAC						
	2003	\$1,914.56	\$250.00	\$1,000.00	\$0.00	\$1,032.24
	2004		\$10,000.00	\$8,250.00	\$0.00	\$2,719.98
	2005		\$0.00	(\$750.00)	\$0.00	\$3,387.10
	2006		\$2,500.00	\$3,000.00	\$0.00	\$2,770.18
IFAPAC Minn						
	2003	\$5,552.00	\$23,207.00	\$1,200.00	\$0.00	\$6,237.00
	2004		\$25,745.00	\$9,225.00	\$0.00	\$4,659.00
	2005		\$28,935.00	\$500.00	\$0.00	\$16,279.00
Amendment Pending	2006		\$34,823.00	\$13,500.00	\$0.00	\$14,688.00

Political Committees and Political Funds

<i>Committee Name</i>	<i>Year</i>	<i>Beginning Cash Balance</i>	<i>Contributions Received</i>	<i>Contributions Made</i>	<i>Independent Expenditures</i>	<i>Ending Cash Balance</i>
Impact Minn						
	2003	\$2,772.96	\$0.00	\$0.00	\$0.00	\$2,772.96
	2004		\$0.00	\$0.00	\$0.00	\$272.96
	2005		\$0.00	\$0.00	\$0.00	\$222.96
	<i>Terminated</i> 2006		\$0.00	\$0.00	\$0.00	\$0.00
Ind Community Bankers of MN PAC						
	2003	\$4,345.16	\$23,835.00	\$6,240.00	\$0.00	\$21,932.16
	2004		\$2,350.00	\$3,000.00	\$0.00	\$21,282.16
	2005		\$2,165.00	\$2,750.00	\$0.00	\$20,697.16
	2006		\$2,220.00	\$5,350.00	\$0.00	\$17,567.16
Independent Freedom PAC						
	2003			Not Registered in 2003		
	2004			Not Registered in 2004		
	2005			Not Registered in 2005		
	2006	\$0.00	\$160.00	\$0.00	\$0.00	\$160.00
Insurance Federation PAC						
	2003	\$95.23	\$7,360.00	\$1,850.00	\$0.00	\$5,321.24
	2004		\$7,844.00	\$10,550.00	\$0.00	\$2,674.24
	2005		\$6,530.00	\$1,700.00	\$0.00	\$7,484.24
	2006		\$9,700.00	\$16,500.00	\$0.00	\$614.56
Inter Faculty Organization Lobby Fund						
	2003	\$166.53	\$13,100.00	\$9,850.00	\$0.00	\$3,612.65
	2004		\$25,000.00	\$25,680.00	\$0.00	\$3,011.31
	2005		\$13,000.00	\$11,100.00	\$0.00	\$4,899.05
	2006		\$33,360.00	\$36,700.00	\$372.28	\$1,265.93
Intl Brotherhood of Elec Wkrs - COPE						
	2003	\$614,435.43	\$58,195.09	\$1,700.00	\$0.00	\$654,881.52
	2004		\$132,480.50	\$25,000.00	\$0.00	\$717,911.73
	2005		\$24,504.28	\$0.00	\$0.00	\$716,916.02
	2006		\$108,718.02	\$140,600.00	\$0.00	\$649,034.04

Political Committees and Political Funds

<i>Committee Name</i>	<i>Year</i>	<i>Beginning Cash Balance</i>	<i>Contributions Received</i>	<i>Contributions Made</i>	<i>Independent Expenditures</i>	<i>Ending Cash Balance</i>
Intl Union of Operating Eng						
	2003	\$3,624.78	\$3,645.00	\$1,200.00	\$0.00	\$6,069.78
	2004		\$139,371.82	\$99,290.00	\$0.00	\$31,815.92
	2005		\$18,779.56	\$10,050.00	\$0.00	\$34,402.43
	2006		\$105,738.70	\$105,950.00	\$0.00	\$10,363.24
Iron Range Bldg Trades-PAF						
	2003	\$506.14	\$1,142.00	\$0.00	\$0.00	\$1,358.64
	2004		\$988.70	\$1,200.00	\$0.00	\$475.34
	2005		\$682.35	\$500.00	\$0.00	\$631.19
	2006		\$942.80	\$1,400.00	\$0.00	\$155.99
Iron Range Gun Owners PAC						
	2003	\$45.61	\$29.00	\$0.00	\$0.00	\$15.61
	2004		\$135.00	\$0.00	\$0.00	\$34.61
	2005		\$60.00	\$0.00	\$0.00	\$34.61
	2006		\$64.00	\$0.00	\$0.00	\$36.61
Iron Range Labor Assembly Leg Fund						
	2003	\$1,668.11	\$1,295.80	\$200.00	\$0.00	\$2,663.91
	2004		\$1,727.28	\$200.00	\$0.00	\$4,173.91
	2005		\$1,085.66	\$300.00	\$0.00	\$4,959.57
	2006		\$947.80	\$1,000.00	\$0.00	\$4,707.37
Iron Workers Local 512						
	2003	\$100.00	\$9,700.00	\$550.00	\$0.00	\$4,350.00
	2004		\$23,918.51	\$22,473.14	\$0.00	\$2,428.61
	2005		\$20,000.00	\$500.00	\$0.00	\$15,895.37
	2006		\$30,000.00	\$24,951.88	\$0.00	\$17,443.49
IUPAT Pol Action Together Pol Comm						
	2003			Not Registered in 2003		
	2004			Not Registered in 2004		
	2005		\$0.00	Not Registered in 2005		\$0.00
	2006	\$1,844,686.80	\$2,326,154.21	\$43,000.00	\$0.00	\$1,205,122.55

Political Committees and Political Funds

<i>Committee Name</i>	<i>Year</i>	<i>Beginning Cash Balance</i>	<i>Contributions Received</i>	<i>Contributions Made</i>	<i>Independent Expenditures</i>	<i>Ending Cash Balance</i>
Jobs Political Fund						
	2003	\$15,886.98	\$53,450.00	\$5,700.00	\$0.00	\$63,560.98
	2004		\$91,450.00	\$53,800.00	\$83,015.31	\$16,529.46
	2005		\$92,950.00	\$26,350.00	\$0.00	\$81,215.52
	2006		\$103,850.00	\$61,585.00	\$107,669.89	\$15,712.83
Joint Council 32 DRIVE						
	2003	\$57,725.37	\$206,656.10	\$11,490.00	\$0.00	\$60,361.60
	2004		\$281,868.16	\$17,502.11	\$0.00	\$30,797.12
	2005		\$267,205.71	\$7,506.00	\$0.00	\$5,385.55
	2006		\$294,407.58	\$45,015.00	\$0.00	\$37,259.19
Kandiyohi Co Business Leadership Fund						
	2003	\$885.05	\$5,000.00	\$0.00	\$0.00	\$3,490.12
	2004		\$1,475.00	\$200.00	\$0.00	\$3,752.19
	2005		\$0.00	\$0.00	\$0.00	\$3,752.19
	2006		\$0.00	\$0.00	\$0.00	\$3,017.57
Laborers Dist Cncl of MN & ND Pol Fd						
	2003	\$2,302.84	\$48,712.45	\$8,595.00	\$0.00	\$34,156.28
	2004		\$50,004.24	\$58,149.00	\$0.00	\$15,010.37
	2005		\$101,181.47	\$36,350.00	\$0.00	\$66,724.82
	2006		\$238,436.98	\$284,513.00	\$0.00	\$3,170.14
Lawyers Public Affairs Commission						
	2003	\$5,330.17	\$0.00	\$0.00	\$0.00	\$5,330.17
	2004		\$480.00	\$2,000.00	\$0.00	\$3,810.17
	2005		\$0.00	\$0.00	\$0.00	\$3,810.17
	2006		\$0.00	\$2,000.00	\$0.00	\$1,800.17
Leech Lake PAC						
	2003	\$2,000.00	\$0.00	\$0.00	\$0.00	
	2004		\$0.00	\$0.00	\$0.00	\$1,435.95
	2005		\$0.00	\$0.00	\$0.00	\$1,435.95
	2006		\$4,000.00	\$1,000.00	\$0.00	\$1,935.95

Political Committees and Political Funds

<i>Committee Name</i>	<i>Year</i>	<i>Beginning Cash Balance</i>	<i>Contributions Received</i>	<i>Contributions Made</i>	<i>Independent Expenditures</i>	<i>Ending Cash Balance</i>
Legacy Project for Political Empowerment (The)						
	2003			Not Registered in 2003		
	2004	\$1,914.32	\$2,820.00	\$0.00	\$0.00	\$910.02
	2005		\$3,045.00	\$0.00	\$0.00	\$1,223.61
	2006		\$4,723.00	\$0.00	\$0.00	\$3,375.56
Leonard, Street and Deinard PAC						
	2003	\$5,391.11	\$19,108.57	\$6,000.00	\$0.00	\$14,712.47
	2004		\$15,783.34	\$10,700.00	\$0.00	\$17,595.81
	2005		\$12,640.00	\$6,950.00	\$0.00	\$19,833.03
<i>Amendment Pending</i>	2006		\$9,170.00	\$24,750.00	\$0.00	\$2,014.09
Let Freedom Ring						
	2003	\$810.71	\$0.00	\$500.00	\$0.00	\$165.96
	2004		\$0.00	\$0.00	\$0.00	\$165.96
	2005		\$0.00	\$0.00	\$0.00	\$165.96
<i>Terminated</i>	2006		\$0.00	\$0.00	\$0.00	\$0.00
Libertarian Party of Minn						
	2003	\$8,606.46	\$17,665.00	\$0.00	\$0.00	\$8,220.21
	2004		\$13,474.28	\$0.00	\$0.00	\$384.26
	2005		\$12,132.92	\$0.00	\$0.00	\$811.75
	2006		\$4,971.77	\$0.00	\$0.00	\$643.35
Lindquist & Vennum Political Fund						
	2003	\$9,597.31	\$300.00	\$1,100.00	\$0.00	\$6,452.71
	2004		\$0.00	\$3,250.00	\$0.00	\$2,012.85
	2005		\$10,300.00	\$2,225.00	\$0.00	\$8,063.21
	2006		\$11,700.00	\$7,275.00	\$0.00	\$9,988.21
Lks & Plains Reg Cncl Carp & Joiners						
	2003	\$44,385.94	\$12,640.17	\$4,200.00	\$0.00	\$168,241.03
	2004		\$0.00	\$205,100.00	\$0.00	\$58,346.00
	2005		\$0.00	\$58,650.00	\$0.00	\$134,055.65
	2006		\$250.00	\$309,900.00	\$15,045.52	\$45,668.47

Political Committees and Political Funds

<i>Committee Name</i>	<i>Year</i>	<i>Beginning Cash Balance</i>	<i>Contributions Received</i>	<i>Contributions Made</i>	<i>Independent Expenditures</i>	<i>Ending Cash Balance</i>
Local 1833 Political Fund IAMAW						
	2003	\$289.21	\$0.00	\$0.00	\$0.00	\$203.00
	2004		\$7,295.89	\$5,500.00	\$0.00	\$240.52
	2005		\$1,500.00	\$100.00	\$0.00	\$640.52
	2006		\$8,556.00	\$6,000.00	\$0.00	\$2,396.52
Local 28 Political Fund						
	2003	\$6,748.20	\$24,298.00	\$3,810.00	\$0.00	\$9,712.30
	2004		\$20,000.00	\$6,500.00	\$0.00	\$9,615.00
	2005		\$49,000.00	\$45,100.00	\$0.00	\$9,072.82
	2006		\$24,000.00	\$9,450.00	\$0.00	\$12,144.47
Local 59 Political Fund						
	2003	\$35,265.47	\$33,319.00	\$2,292.00	\$0.00	\$16,283.22
	2004		\$45,991.00	\$34,335.00	\$0.00	\$21,505.62
	2005		\$37,400.00	\$8,740.00	\$0.00	\$50,165.62
	2006		\$39,454.66	\$65,943.05	\$0.00	\$4,888.55
Local 7201 CWA Political Fund						
	2003	\$938.83	\$50.00	\$0.00	\$0.00	\$988.83
	2004		\$0.00	\$0.00	\$0.00	\$990.86
	2005		\$0.00	\$0.00	\$0.00	\$465.86
	2006		\$0.00	\$0.00	\$0.00	\$465.86
Local 851 PAC						
	2003	\$865.25	\$7,161.50	\$800.00	\$0.00	\$7,226.75
	2004		\$6,270.50	\$3,558.00	\$0.00	\$7,454.25
	2005		\$6,240.50	\$900.00	\$0.00	\$11,294.85
	2006		\$6,173.75	\$12,150.00	\$0.00	\$3,995.60
Local Action PAC						
	2003	\$614.51	\$0.00	\$100.00	\$0.00	\$514.51
	2004		\$79.30	\$0.00	\$0.00	\$593.81
	2005		\$0.00	\$0.00	\$0.00	\$293.81
	2006		\$78,000.00	\$75,000.00	\$2,997.47	\$270.93

Political Committees and Political Funds

<i>Committee Name</i>	<i>Year</i>	<i>Beginning Cash Balance</i>	<i>Contributions Received</i>	<i>Contributions Made</i>	<i>Independent Expenditures</i>	<i>Ending Cash Balance</i>
Local S-6 IAFF Political Fund						
	2003	\$1,596.00	\$0.00	\$0.00	\$0.00	\$1,596.00
	2004		\$0.00	\$250.00	\$0.00	\$1,580.05
	2005		\$0.00	\$0.00	\$0.00	\$1,075.05
	2006		\$0.00	\$0.00	\$0.00	\$1,075.05
Lockridge Grindal Nauen PLLP Pol Fd						
	2003	\$1,617.58	\$33,000.00	\$32,170.00	\$0.00	\$72.52
	2004		\$65,250.00	\$62,005.37	\$0.00	\$701.69
	2005		\$38,500.00	\$35,146.03	\$0.00	\$205.35
<i>Amendment Pending</i>	2006		\$117,000.00	\$112,516.54	\$0.00	\$607.89
Log Cabin Republicans of Minnesota						
	2003			Not Registered in 2003		
	2004	\$0.00	\$807.71	\$120.00	\$0.00	\$229.31
	2005		\$264.00	\$0.00	\$0.00	\$227.37
	2006		\$0.00	\$0.00	\$0.00	\$117.37
Lommen Nelson PAC						
	2003	\$25.75	\$0.00	\$0.00	\$0.00	\$0.00
	2004		\$1,275.00	\$1,225.00	\$0.00	\$23.90
	2005		\$0.00	\$0.00	\$0.00	\$23.90
	2006		\$800.00	\$823.90	\$0.00	\$0.00
Lower Sioux Political Education Fund						
	2003	\$869.00	\$40,000.00	\$39,300.00	\$20.00	\$849.00
	2004		\$119,000.00	\$98,850.00	\$0.00	\$15,899.00
	2005		\$77,000.00	\$90,212.00	\$0.00	\$1,087.00
	2006		\$31,100.00	\$20,000.00	\$0.00	\$887.00
M H H A PAC						
	2003	\$925.41	\$12,616.72	\$4,400.00	\$0.00	\$7,824.68
	2004		\$4,030.24	\$6,250.00	\$0.00	\$5,492.48
	2005		\$3,695.64	\$7,050.00	\$0.00	\$1,386.12
	2006		\$6,393.00	\$2,300.00	\$0.00	\$5,071.37

Political Committees and Political Funds

<i>Committee Name</i>	<i>Year</i>	<i>Beginning Cash Balance</i>	<i>Contributions Received</i>	<i>Contributions Made</i>	<i>Independent Expenditures</i>	<i>Ending Cash Balance</i>
MABC PAC						
	2003	\$1,558.34	\$2,440.00	\$896.00	\$0.00	\$3,002.34
	2004		\$11,095.00	\$13,850.00	\$0.00	\$165.40
	2005		\$5,100.00	\$450.00	\$0.00	\$4,815.40
	2006		\$16,005.00	\$20,420.00	\$0.00	\$235.40
MAC-PAC						
	2003	\$1,375.98	\$2,536.64	\$0.00	\$0.00	\$3,037.83
	2004		\$4,600.75	\$2,400.00	\$0.00	\$4,384.10
	2005		\$6,116.39	\$1,200.00	\$0.00	\$7,419.40
	2006		\$5,152.24	\$2,500.00	\$0.00	\$8,170.96
MAFMIC PAC						
	2003	\$2,364.81	\$8,815.00	\$2,875.00	\$0.00	\$8,045.81
	2004		\$10,629.00	\$12,300.00	\$0.00	\$6,152.81
	2005		\$9,420.00	\$1,250.00	\$0.00	\$14,100.81
	2006		\$11,590.00	\$21,520.00	\$0.00	\$3,975.81
Mah Mah Wi No Min Fund I						
	2003	\$31,311.09	\$0.00	\$30,550.00	\$0.00	\$95.63
	2004		\$99,942.00	\$80,950.00	\$4,066.20	\$15,245.97
	2005		\$122,961.50	\$76,065.00	\$0.00	\$39,818.12
<i>Amendment Pending</i>	2006		\$377,589.48	\$381,950.00	\$7,227.14	\$7,837.66
MAIDA (Minn Asian-Indian Democratic Assoc)						
	2003	\$1,656.18	\$1.23	\$100.00	\$0.00	\$1,557.41
	2004		\$0.70	\$0.00	\$0.00	\$1,508.11
	2005		\$0.70	\$0.00	\$0.00	\$1,284.85
	2006		\$0.00	\$0.00	\$0.00	\$1,087.40
MAMBI PAC						
	2003			Not Registered in 2003		
	2004	\$0.00	\$5,600.00	\$2,500.00	\$0.00	\$3,074.00
	2005		\$6,944.00	\$8,800.00	\$0.00	\$1,218.00
	2006		\$9,955.32	\$4,600.00	\$0.00	\$6,573.32

Political Committees and Political Funds

<i>Committee Name</i>	<i>Year</i>	<i>Beginning Cash Balance</i>	<i>Contributions Received</i>	<i>Contributions Made</i>	<i>Independent Expenditures</i>	<i>Ending Cash Balance</i>
MAMPAC						
	2003			Not Registered in 2003		
	2004			Not Registered in 2004		
	2005	\$0.00	\$250.00	\$0.00	\$0.00	\$234.48
	2006		\$70.00	\$200.00	\$0.00	\$34.48
MAPE-PAC						
	2003	\$1,723.71	\$57,804.96	\$4,875.00	\$0.00	\$30,166.30
	2004		\$61,888.27	\$50,425.00	\$0.00	\$7,813.99
	2005		\$63,525.96	\$8,150.00	\$0.00	\$53,101.04
	2006		\$68,777.44	\$91,450.00	\$0.00	\$7,273.68
Maslon Edelman Borman & Brand PAC						
	2003	\$5,768.07	\$0.00	\$0.00	\$0.00	\$5,768.07
	2004		\$0.00	\$750.00	\$0.00	\$5,018.07
	2005		\$0.00	\$0.00	\$0.00	\$5,018.07
	2006		\$0.00	\$500.00	\$0.00	\$4,518.07
MCCL State Pac						
	2003	\$3,257.36	\$47,250.20	\$0.00	\$0.00	\$20,103.55
	2004		\$115,339.56	\$0.00	\$67,203.09	\$4,897.52
	2005		\$18,293.53	\$0.00	\$3,321.60	\$8,466.80
	2006		\$137,560.49	\$500.00	\$136,608.36	\$2,989.87
MCEA PAC						
	2003	\$2,774.00	\$5,268.00	\$1,250.00	\$0.00	\$3,461.00
	2004		\$3,218.50	\$550.00	\$0.00	\$4,222.25
	2005		\$0.00	\$1,250.00	\$0.00	\$2,872.25
	2006		\$1,771.00	\$600.00	\$0.00	\$2,950.31
Meagher & Geer PLLP Political Fund						
	2003			Not Registered in 2003		
	2004			Not Registered in 2004		
	2005			Not Registered in 2005		
	2006	\$0.00	\$10,000.00	\$3,500.00	\$0.00	\$6,500.00

Political Committees and Political Funds

<i>Committee Name</i>	<i>Year</i>	<i>Beginning Cash Balance</i>	<i>Contributions Received</i>	<i>Contributions Made</i>	<i>Independent Expenditures</i>	<i>Ending Cash Balance</i>
Medical Alley PAC						
	2003	\$1,073.94	\$0.00	\$0.00	\$0.00	\$1,073.94
	2004		\$0.00	\$500.00	\$0.00	\$573.94
	2005		\$0.00	\$0.00	\$0.00	\$573.94
	2006		\$0.00	\$0.00	\$0.00	\$573.94
MEDPAC Minn Medical PAC						
	2003	\$8,009.00	\$66,600.00	\$10,300.00	\$0.00	\$26,229.00
	2004		\$63,204.00	\$43,300.00	\$0.00	\$17,800.00
	2005		\$64,625.00	\$15,200.00	\$0.00	\$22,649.00
	2006		\$83,080.00	\$46,250.00	\$0.00	\$14,227.00
Messerli & Kramer PAC						
	2003	\$2,080.89	\$23,400.00	\$24,435.00	\$0.00	(\$41.69)
	2004		\$30,100.00	\$27,780.00	\$0.00	\$1,183.31
	2005		\$23,500.00	\$20,525.00	\$0.00	\$2,283.91
	2006		\$36,500.00	\$35,950.00	\$0.00	\$503.91
MetroNorth Chamber of Commerce PAC						
	2003			Not Registered in 2003		
	2004	\$1,067.80	\$29.00	\$300.00	\$120.50	\$593.73
	2005		\$150.00	\$0.00	\$0.00	\$628.48
	2006		\$7,844.00	\$250.00	\$1,824.00	\$4,364.35
Metropolitan Good Government Coalition						
	2003	\$95.82	\$0.00	\$0.00	\$0.00	\$95.82
	2004		\$0.00	\$0.00	\$0.00	\$74.82
	2005		\$0.00	\$0.00	\$0.00	\$60.82
	2006		\$0.00	\$0.00	\$0.00	\$9.00
Mgmt Concerned for Public Ed						
	2003	\$5,171.99	\$1,375.00	\$1,150.00	\$0.00	\$4,944.70
	2004		\$2,075.00	\$1,900.00	\$0.00	\$5,000.18
	2005		\$1,030.00	\$1,300.00	\$0.00	\$5,104.03
	2006		\$2,100.00	\$3,495.00	\$0.00	\$3,694.81

Political Committees and Political Funds

<i>Committee Name</i>	<i>Year</i>	<i>Beginning Cash Balance</i>	<i>Contributions Received</i>	<i>Contributions Made</i>	<i>Independent Expenditures</i>	<i>Ending Cash Balance</i>
MHHP - PAF						
	2003				Not Registered in 2003	
	2004				Not Registered in 2004	
	2005	\$0.00	\$600.00	\$0.00	\$0.00	\$592.75
	2006		\$4,250.00	\$0.00	\$0.00	\$3,442.75
Middle Management Assoc PAC						
	2003	\$907.54	\$0.00	\$0.00	\$0.00	\$907.54
	2004		\$0.00	\$200.00	\$0.00	\$707.54
	2005		\$0.00	\$0.00	\$0.00	\$707.54
	2006		\$0.00	\$625.00	\$0.00	\$82.54
MIDLAC						
	2003				Not Registered in 2003	
	2004				Not Registered in 2004	
	2005	\$0.00	\$0.00	\$0.00	\$0.00	\$0.00
	2006		\$325.00	\$250.00	\$0.00	\$68.00
Midwest Values PAC - MN						
	2003				Not Registered in 2003	
	2004				Not Registered in 2004	
	2005				Not Registered in 2005	
	2006	\$0.00	\$97,500.00	\$92,825.00	\$0.00	\$4,675.00
Milk Producers PAC						
	2003				Not Registered in 2003	
	2004				Not Registered in 2004	
	2005				Not Registered in 2005	
	2006	\$0.00	\$2,291.00	\$250.00	\$0.00	\$1,942.43
Millwrights Local 1348 PAC						
	2003				Not Registered in 2003	
	2004				Not Registered in 2004	
	2005				Not Registered in 2005	
	2006				No Report Received in 2006	

Political Committees and Political Funds

<i>Committee Name</i>	<i>Year</i>	<i>Beginning Cash Balance</i>	<i>Contributions Received</i>	<i>Contributions Made</i>	<i>Independent Expenditures</i>	<i>Ending Cash Balance</i>
Mining Industry Leadership Fund						
	2003		Not Registered in 2003			
	2004	\$0.00	\$11,475.00	\$4,350.00	\$0.00	\$7,125.00
	2005		\$1,300.00	\$600.00	\$0.00	\$7,825.00
	2006		\$7,384.00	\$3,950.00	\$0.00	\$11,031.00
Minn ACORN PAC						
	2003	\$3,334.47	\$2,113.00	\$0.00	\$0.00	\$1,046.15
	2004		\$2,820.50	\$0.00	\$0.00	\$3,739.53
	2005		\$1,423.00	\$0.00	\$0.00	\$5,178.53
	2006		\$0.00	\$2,995.54	\$841.90	\$635.40
Minn AFL-CIO						
	2003	\$816.01	\$0.00	\$0.00	\$0.00	\$7,036.96
	2004		\$150,033.18	\$114,491.58	\$38,459.36	\$8,307.57
	2005		\$24,773.00	\$13,217.62	\$3,322.68	\$18,354.34
	2006		\$135,825.37	\$116,450.00	\$88,236.15	\$10,153.22
Minn AGPAC						
	2003	\$902.91	\$1,360.00	\$0.00	\$0.00	\$1,962.91
	2004		\$5,540.00	\$2,150.00	\$0.00	\$5,112.96
	2005		\$4,475.00	\$0.00	\$0.00	\$8,837.96
	2006		\$4,240.00	\$9,415.00	\$0.00	\$2,739.62
Minn Architects PAC						
	2003	\$9,938.81	\$4,680.00	\$500.00	\$0.00	\$13,218.81
	2004		\$375.00	\$850.00	\$0.00	\$11,939.77
	2005		\$100.00	\$0.00	\$0.00	\$10,955.92
	2006		\$0.00	\$0.00	\$0.00	\$10,206.93
Minn Bank State PAC						
	2003	\$8,127.97	\$18,350.00	\$6,600.00	\$0.00	\$17,906.58
	2004		\$21,245.00	\$27,467.45	\$0.00	\$10,440.02
	2005		\$20,328.98	\$9,250.00	\$0.00	\$20,160.10
	2006		\$24,000.00	\$35,360.00	\$0.00	\$8,099.93

Political Committees and Political Funds

<i>Committee Name</i>	<i>Year</i>	<i>Beginning Cash Balance</i>	<i>Contributions Received</i>	<i>Contributions Made</i>	<i>Independent Expenditures</i>	<i>Ending Cash Balance</i>
Minn Cable Comm Assoc - PAC						
	2003	\$4,798.12	\$6,600.00	\$6,050.00	\$0.00	\$5,343.12
	2004		\$10,650.00	\$13,650.00	\$0.00	\$2,305.12
	2005		\$8,050.00	\$8,450.00	\$0.00	\$1,875.12
	2006		\$13,750.00	\$14,550.00	\$0.00	\$1,030.12
Minn CAP-PAC						
	2003	\$1,222.28	\$0.00	\$0.00	\$0.00	\$1,183.28
	2004		\$890.00	\$274.00	\$0.00	\$1,707.83
	2005		\$3,559.65	\$1,150.00	\$0.00	\$893.68
	2006		\$1,994.00	\$325.00	\$0.00	\$2,562.68
Minn Chamb of Comm Leadership Fd						
	2003	\$4,386.55	\$55,642.00	\$9,950.00	\$0.00	\$20,735.71
	2004		\$93,206.45	\$59,162.36	\$20,658.38	\$1,947.18
	2005		\$109,677.00	\$30,693.96	\$0.00	\$33,709.81
	2006		\$160,806.79	\$83,970.00	\$63,266.83	\$3,612.32
Minn Chiropractic PAC						
	2003	\$5,848.41	\$16,696.75	\$4,650.00	\$0.00	\$11,761.36
	2004		\$56,682.99	\$26,750.00	\$0.00	\$17,913.40
	2005		\$5,647.50	\$11,850.00	\$0.00	\$5,216.34
	2006		\$34,460.00	\$37,800.00	\$0.00	\$1,045.26
Minn Citizens in Defense of Marriage						
	2003				Not Registered in 2003	
	2004	\$0.00	\$106,355.00	\$0.00	\$0.00	\$418.00
	2005		\$48,374.00	\$0.00	\$0.00	\$34.00
	2006		\$288,330.00	\$0.00	\$70,399.00	\$6,080.00
Minn Cons Off Leg Act Committee						
	2003	\$871.70	\$0.00	\$600.00	\$0.00	\$259.70
	2004		\$5,000.00	\$3,600.00	\$0.00	\$1,597.70
	2005		\$0.00	\$0.00	\$0.00	\$2,185.70
	2006		\$0.00	\$2,000.00	\$0.00	\$173.70

Political Committees and Political Funds

<i>Committee Name</i>	<i>Year</i>	<i>Beginning Cash Balance</i>	<i>Contributions Received</i>	<i>Contributions Made</i>	<i>Independent Expenditures</i>	<i>Ending Cash Balance</i>
Minn CPA's Public Affairs Committee						
	2003	\$18,888.05	\$43,131.00	\$25,050.00	\$0.00	\$37,565.74
	2004		\$52,711.00	\$46,945.28	\$0.00	\$23,265.20
	2005		\$57,580.00	\$34,330.00	\$0.00	\$35,565.02
	2006		\$61,630.00	\$53,100.00	\$0.00	\$42,870.29
Minn Democrats						
	2003	\$828.00	\$11,200.00	\$0.00	\$0.00	\$6,020.00
	2004		\$41,900.00	\$0.00	\$0.00	\$8,209.74
	2005		\$0.00	\$0.00	\$0.00	\$1,604.16
<i>Terminated</i>	2006		\$0.00	\$1,574.16	\$0.00	\$0.00
Minn Dental PAC						
	2003	\$32,540.19	\$30,510.00	\$7,200.00	\$0.00	\$57,876.19
	2004		\$30,205.00	\$36,200.00	\$0.00	\$54,381.19
	2005		\$21,151.00	\$1,700.00	\$0.00	\$73,018.19
	2006		\$31,390.00	\$55,975.00	\$0.00	\$47,466.19
Minn Electrical Assn PAC						
	2003	\$1,017.84	\$661.00	\$0.00	\$0.00	\$1,491.34
	2004		\$0.00	\$400.00	\$0.00	\$1,031.34
	2005		\$50.00	\$200.00	\$0.00	\$821.34
	2006		\$521.00	\$250.00	\$0.00	\$1,032.34
Minn Ethanol Producers Political Fund						
	2003			Not Registered in 2003		
	2004			Not Registered in 2004		
	2005			Not Registered in 2005		
	2006	\$0.00	\$0.00	\$0.00	\$0.00	\$100.00
Minn Eye PAC						
	2003	\$1,152.45	\$500.00	\$700.00	\$0.00	\$1,678.45
	2004		\$14,635.00	\$4,050.00	\$0.00	\$11,236.20
	2005		\$11,765.00	\$144.51	\$0.00	\$22,844.69
	2006		\$10,765.00	\$20,600.00	\$0.00	\$13,257.94

Political Committees and Political Funds

<i>Committee Name</i>	<i>Year</i>	<i>Beginning Cash Balance</i>	<i>Contributions Received</i>	<i>Contributions Made</i>	<i>Independent Expenditures</i>	<i>Ending Cash Balance</i>
Minn Farm Bureau PAC						
	2003			Not Registered in 2003		
	2004			Not Registered in 2004		
	2005	\$0.00	\$475.00	\$0.00	\$0.00	\$475.00
	2006		\$1,600.00	\$0.00	\$0.00	\$979.46
Minn Farm Credit Services PAC						
	2003	\$1,808.83	\$4,285.00	\$5,291.00	\$0.00	\$669.83
	2004		\$5,235.00	\$5,200.00	\$0.00	\$1,570.58
	2005		\$3,170.00	\$4,190.00	\$0.00	\$534.08
	2006		\$3,825.00	\$4,700.00	\$0.00	\$232.33
Minn Farmers Union PAC						
	2003	\$4,453.68	\$4,714.50	\$2,850.00	\$0.00	\$5,686.92
	2004		\$6,537.00	\$5,450.00	\$0.00	\$6,103.72
	2005		\$4,782.00	\$2,350.00	\$0.00	\$8,385.72
	2006		\$7,251.00	\$6,775.00	\$0.00	\$7,787.76
Minn Funeral Services PAC						
	2003	\$13,231.02	\$6,655.00	\$7,500.00	\$0.00	\$11,598.82
	2004		\$1,400.00	\$500.00	\$0.00	\$12,384.15
	2005		\$200.00	\$3,400.00	\$0.00	\$9,201.14
	2006		\$50.00	\$2,100.00	\$0.00	\$7,176.20
Minn Hospital PAC						
	2003	\$12,140.26	\$25,058.90	\$6,500.00	\$0.00	\$31,384.07
	2004		\$25,131.05	\$16,275.00	\$5,484.22	\$34,861.51
	2005		\$17,735.63	\$10,550.00	\$0.00	\$41,981.68
	2006		\$21,901.16	\$42,100.00	\$2,558.13	\$19,700.89
Minn Indep Ins Agents PAC						
	2003	\$5,887.00	\$400.00	\$1,100.00	\$0.00	\$5,180.00
	2004		\$6,165.00	\$3,500.00	\$0.00	\$7,845.00
	2005		\$2,720.00	\$1,000.00	\$0.00	\$9,407.00
	2006		\$2,945.00	\$7,900.00	\$0.00	\$4,345.00

Political Committees and Political Funds

<i>Committee Name</i>	<i>Year</i>	<i>Beginning Cash Balance</i>	<i>Contributions Received</i>	<i>Contributions Made</i>	<i>Independent Expenditures</i>	<i>Ending Cash Balance</i>
Minn Investors League						
	2003		Not Registered in 2003			
	2004	\$0.00	\$250.00	\$200.00	\$0.00	\$50.00
	2005		\$100.00	\$0.00	\$0.00	\$140.00
<i>Terminated</i>	2006		\$0.00	\$0.00	\$0.00	\$0.00
Minn Manufactured Home PAC						
	2003	\$13,341.01	\$3,244.00	\$2,400.00	\$0.00	\$13,581.82
	2004		\$3,809.00	\$14,525.00	\$0.00	\$2,101.96
	2005		\$34,802.00	\$500.00	\$0.00	\$36,026.26
	2006		\$0.00	\$30,950.00	\$0.00	\$4,701.67
Minn New Democrat PAC (The)						
	2003	\$1,055.10	\$50.00	\$0.00	\$0.00	\$1,080.10
	2004		\$0.00	\$0.00	\$0.00	\$1,080.10
	2005		\$0.00	\$0.00	\$0.00	\$1,030.10
	2006		\$0.00	\$0.00	\$0.00	\$1,030.10
Minn Operators of Music and Amusement PF						
	2003	\$1,527.83	\$0.00	\$250.00	\$0.00	\$1,282.09
	2004		\$0.00	\$1,000.00	\$0.00	\$287.69
	2005		\$0.00	\$0.00	\$0.00	\$289.00
	2006		\$0.00	\$0.00	\$0.00	\$293.15
Minn Optometric PAC						
	2003	\$6,551.24	\$0.00	\$0.00	\$0.00	\$4,451.24
	2004		\$0.00	\$0.00	\$0.00	\$4,451.24
	2005		\$0.00	\$0.00	\$0.00	\$4,451.24
	2006		\$0.00	\$0.00	\$0.00	\$281.54
Minn Organization for Vocational Educ						
	2003	\$2,066.52	\$6,000.00	\$0.00	\$0.00	\$2,249.42
	2004		\$12,000.00	\$0.00	\$0.00	\$10,141.99
	2005		\$0.00	\$0.00	\$0.00	\$5,508.89
	2006		\$6,000.00	\$0.00	\$0.00	\$7,303.22

Political Committees and Political Funds

<i>Committee Name</i>	<i>Year</i>	<i>Beginning Cash Balance</i>	<i>Contributions Received</i>	<i>Contributions Made</i>	<i>Independent Expenditures</i>	<i>Ending Cash Balance</i>
Minn PACE						
	2003	\$3,515.43	\$3,140.33	\$0.00	\$0.00	\$4,044.80
	2004		\$2,978.10	\$600.00	\$0.00	\$4,413.22
	2005		\$2,843.55	\$0.00	\$0.00	\$5,626.77
	2006		\$2,987.16	\$2,350.00	\$0.00	\$2,644.02
Minn Physical Therapy PAC						
	2003	\$4,435.12	\$7,542.00	\$3,750.00	\$0.00	\$6,211.60
	2004		\$5,559.25	\$3,150.00	\$0.00	\$6,456.61
	2005		\$9,206.63	\$3,500.00	\$0.00	\$8,705.39
	2006		\$16,131.00	\$11,450.00	\$0.00	\$8,637.52
Minn Pipe Trades Assn PAC Fund						
	2003			Not Registered in 2003		
	2004			Not Registered in 2004		
	2005			Not Registered in 2005		
	2006	\$0.00	\$7,310.23	\$1,700.00	\$0.00	\$406.93
Minn Podiatry PAC						
	2003	\$3,306.20	\$0.00	\$500.00	\$0.00	\$2,806.20
	2004		\$0.00	\$250.00	\$0.00	\$2,506.26
	2005		\$0.00	\$0.00	\$0.00	\$2,506.26
	2006		\$0.00	\$1,000.00	\$0.00	\$1,506.26
Minn Power PAC						
	2003	\$1,726.24	\$2,171.00	\$2,250.00	\$0.00	\$1,543.19
	2004		\$18,697.00	\$6,730.00	\$0.00	\$12,536.15
	2005		\$17,524.00	\$12,985.00	\$0.00	\$17,114.21
	2006		\$18,588.00	\$15,755.00	\$0.00	\$19,684.90
Minn Professional Fire Fighters PAC						
	2003	\$3,204.02	\$32,954.22	\$6,800.00	\$3,029.25	\$21,109.19
	2004		\$23,261.17	\$8,480.00	\$0.00	\$200.08
	2005		\$23,882.52	\$6,000.00	\$0.00	\$4,853.18
	2006		\$26,661.00	\$8,550.00	\$0.00	\$1,123.69

Political Committees and Political Funds

<i>Committee Name</i>	<i>Year</i>	<i>Beginning Cash Balance</i>	<i>Contributions Received</i>	<i>Contributions Made</i>	<i>Independent Expenditures</i>	<i>Ending Cash Balance</i>
Minn Realtors PAC						
	2003	\$202,119.52	\$250,332.00	\$12,800.00	\$0.00	\$427,781.46
	2004		\$169,261.20	\$93,200.00	\$5,635.00	\$480,237.07
	2005		\$266,348.00	\$19,150.00	\$0.00	\$719,706.19
	2006		\$199,833.00	\$56,000.00	\$214,388.56	\$589,956.69
Minn Republicans for Choice PAC						
	2003	\$1,021.85	\$170.00	\$0.00	\$0.00	\$766.72
	2004		\$25,282.50	\$500.00	\$5,128.40	\$164.06
	2005		\$125.00	\$0.00	\$0.00	\$39.42
	<i>Terminated</i> 2006		\$0.00	\$0.00	\$0.00	\$0.00
Minn Retail Political Advocacy Fund						
	2003	\$5,285.38	\$3,791.00	\$3,200.00	\$0.00	\$5,826.38
	2004		\$17,826.25	\$13,350.00	\$0.00	\$10,302.63
	2005		\$3,486.75	\$4,950.00	\$0.00	\$8,839.38
	2006		\$10,278.76	\$14,150.00	\$0.00	\$4,963.07
Minn Service Cooperatives PAC						
	2003			Not Registered in 2003		
	2004	\$1,740.00	\$2,017.25	\$1,000.00	\$0.00	\$2,538.51
	2005		\$4,875.00	\$6,650.00	\$0.00	\$767.19
	2006		\$450.00	\$1,000.00	\$0.00	\$117.19
Minn Service Station Assoc						
	2003	\$2,321.75	\$3,001.00	\$0.00	\$0.00	\$5,022.75
	2004		\$974.00	\$500.00	\$0.00	\$5,746.75
	2005		\$1,265.00	\$600.00	\$0.00	\$6,411.75
	2006		\$745.00	\$2,600.00	\$0.00	\$4,556.75
Minn Soybean						
	2003	\$178.89	\$6,324.00	\$1,250.00	\$0.00	\$5,260.72
	2004		\$625.00	\$4,350.00	\$0.00	\$1,541.30
	2005		\$3,285.00	\$1,850.00	\$0.00	\$2,983.61
	2006		\$8,584.00	\$8,100.00	\$0.00	\$3,196.39

Political Committees and Political Funds

<i>Committee Name</i>	<i>Year</i>	<i>Beginning Cash Balance</i>	<i>Contributions Received</i>	<i>Contributions Made</i>	<i>Independent Expenditures</i>	<i>Ending Cash Balance</i>
Minn State MNPL						
	2003	\$2,407.88	\$14,274.75	\$100.00	\$0.00	\$12,102.40
	2004		\$16,256.50	\$5,650.00	\$0.00	\$6,853.01
	2005		\$13,677.00	\$2,850.00	\$0.00	\$11,940.01
	2006		\$11,758.00	\$9,300.00	\$0.00	\$4,037.66
Minn State Patrol Troopers Assoc						
	2003	\$13,330.84	\$11,663.00	\$7,450.00	\$0.00	\$17,533.59
	2004		\$11,421.00	\$2,950.00	\$0.00	\$26,673.34
	2005		\$12,252.00	\$6,300.00	\$0.00	\$32,725.34
	2006		\$12,406.00	\$30,240.00	\$0.00	\$16,191.34
Minn Thoroughbred Assn PAC Fund						
	2003					Not Registered in 2003
	2004	\$0.00	\$1,385.00	\$0.00	\$0.00	\$1,385.00
	2005		\$805.00	\$300.00	\$0.00	\$1,890.00
	2006		\$1,275.00	\$100.00	\$0.00	\$3,065.00
Minn Trucking Assn State PAC						
	2003	\$9,187.69	\$22,313.18	\$5,460.00	\$0.00	\$13,383.87
	2004		\$22,119.00	\$20,050.00	\$0.00	\$3,388.86
	2005		\$25,324.50	\$4,450.00	\$0.00	\$13,674.40
	2006		\$14,578.00	\$22,220.00	\$0.00	\$1,391.24
Minn Utility Labor Council PAC						
	2003	\$286.73	\$0.00	\$0.00	\$0.00	\$286.73
	2004		\$7,322.00	\$6,250.00	\$0.00	\$1,358.73
	2005		\$0.00	\$0.00	\$0.00	\$1,708.73
	<i>Terminated</i> 2006		\$2,420.00	\$4,100.00	\$0.00	\$28.73
Minn Wheat PAC						
	2003	\$13,741.54	\$7,419.00	\$1,800.00	\$0.00	\$16,702.59
	2004		\$4,952.00	\$4,000.00	\$0.00	\$13,972.97
	2005		\$7,191.50	\$3,050.00	\$0.00	\$17,708.66
	2006		\$6,272.50	\$6,400.00	\$0.00	\$14,076.08

Political Committees and Political Funds

<i>Committee Name</i>	<i>Year</i>	<i>Beginning Cash Balance</i>	<i>Contributions Received</i>	<i>Contributions Made</i>	<i>Independent Expenditures</i>	<i>Ending Cash Balance</i>
Minn Women's Campaign Fund PAC						
	2003	\$8,597.00	\$91,590.04	\$1,700.00	\$1,767.60	\$26,443.08
	2004		\$81,905.18	\$16,550.00	\$785.66	\$5,716.49
	2005		\$97,794.88	\$4,050.00	\$0.00	\$16,401.06
	2006		\$109,615.50	\$24,750.00	\$3,812.56	\$4,343.86
Minn Women's Political Caucus/PAC						
	2003	\$4,132.48	\$4,550.00	\$100.00	\$0.00	\$1,451.83
	2004		\$1,762.00	\$0.00	\$0.00	\$835.35
	2005		\$650.00	\$0.00	\$0.00	\$1,101.35
	2006		\$125.00	\$402.00	\$0.00	\$368.23
Minneapolis Downtown Council PAC						
	2003	\$2,987.98	\$3,900.00	\$850.00	\$0.00	\$4,422.98
	2004		\$0.00	\$800.00	\$0.00	\$3,492.98
	2005		\$6,400.00	\$0.00	\$0.00	\$5,842.98
	2006		\$7,150.00	\$1,000.00	\$0.00	\$9,192.98
Minneapolis Police Relief Assoc						
	2003	\$29,434.97	\$0.00	\$15,600.00	\$0.00	\$13,633.97
	2004		\$21,441.17	\$20,450.00	\$0.00	\$13,575.14
	2005		\$52,079.68	\$16,500.00	\$0.00	\$21,556.64
	2006		\$44,688.64	\$42,250.00	\$0.00	\$18,653.67
Minnesota Electrical Industry PAC						
	2003			Not Registered in 2003		
	2004			Not Registered in 2004		
	2005			Not Registered in 2005		
	2006	\$0.00	\$100.00	\$0.00	\$0.00	\$96.00
Minnesota for Marriage						
	2003			Not Registered in 2003		
	2004			Not Registered in 2004		
	2005	\$0.00	\$221,057.00	\$0.00	\$0.00	\$21,424.00
Amendment Pending	2006		\$100,373.00	\$0.00	\$0.00	\$7,415.00

Political Committees and Political Funds

<i>Committee Name</i>	<i>Year</i>	<i>Beginning Cash Balance</i>	<i>Contributions Received</i>	<i>Contributions Made</i>	<i>Independent Expenditures</i>	<i>Ending Cash Balance</i>
Minnesota Hunters Assembly						
	2003				Not Registered in 2003	
	2004				Not Registered in 2004	
	2005				Not Registered in 2005	
	2006	\$0.00	\$945.00	\$0.00	\$765.53	\$179.47
Minnesota NOW PAC						
	2003	\$876.55	\$0.00	\$50.00	\$0.00	\$983.42
	2004		\$455.00	\$850.00	\$0.00	\$534.19
	2005		\$2,145.00	\$165.00	\$0.00	\$2,391.68
	2006		\$218.00	\$1,300.00	\$0.00	\$1,164.26
Minnesota PRO PAC						
	2003				Not Registered in 2003	
	2004				Not Registered in 2004	
	2005				Not Registered in 2005	
	2006				No Report Received in 2006	
Minnesota Young Progressive Majority						
	2003				Not Registered in 2003	
	2004				Not Registered in 2004	
	2005				Not Registered in 2005	
	2006	\$0.00	\$1,009.00	\$0.00	\$0.00	\$272.14
Minnesotans for a Single House Legislature						
	2003	\$42.30	\$0.00	\$0.00	\$0.00	\$132.41
	2004		\$0.00	\$0.00	\$0.00	\$107.41
	2005		\$0.00	\$0.00	\$0.00	\$82.41
<i>Terminated</i>	2006		\$0.00	\$0.00	\$0.00	\$82.41

Political Committees and Political Funds

<i>Committee Name</i>	<i>Year</i>	<i>Beginning Cash Balance</i>	<i>Contributions Received</i>	<i>Contributions Made</i>	<i>Independent Expenditures</i>	<i>Ending Cash Balance</i>
Minnesotans for Better Roads & Transit						
	2003			Not Registered in 2003		
	2003			Not Registered in 2003		
	2004			Not Registered in 2004		
	2004			Not Registered in 2004		
	2005			Not Registered in 2005		
	2005		\$28,465.45	\$0.00	\$0.00	\$21,747.64
	2006	\$0.00	\$3,749,508.71	\$0.00	\$0.00	\$59,882.51
Terminated	2006	\$21,747.64	\$24,410.00	\$45,908.15	\$0.00	\$0.00
Minnesotans for Change						
	2003			Not Registered in 2003		
	2004			Not Registered in 2004		
	2005			Not Registered in 2005		
Terminated	2006	\$0.00	\$912,750.00	\$911,572.05	\$0.00	\$0.00
Minnesotans for Life						
	2003			Not Registered in 2003		
	2004			Not Registered in 2004		
	2005			Not Registered in 2005		
	2006	\$0.00	\$5,100.00	\$0.00	\$0.00	\$30.37
Minnesotans for Lower Taxes						
	2003	\$3,405.10	\$0.00	\$0.00	\$0.00	\$3,328.10
	2004		\$0.00	\$0.00	\$0.00	\$3,244.10
	2005		\$0.00	\$0.00	\$0.00	\$3,153.10
	2006		\$0.00	\$1,000.00	\$0.00	\$2,062.10
MMGMA PAC						
	2003			Not Registered in 2003		
	2004	\$0.00	\$0.00	\$0.00	\$0.00	\$0.00
	2005		\$1,225.00	\$500.00	\$0.00	\$599.96
	2006		\$2,020.00	\$1,250.00	\$0.00	\$1,153.96

Political Committees and Political Funds

<i>Committee Name</i>	<i>Year</i>	<i>Beginning Cash Balance</i>	<i>Contributions Received</i>	<i>Contributions Made</i>	<i>Independent Expenditures</i>	<i>Ending Cash Balance</i>
MN Ambulatory Surgery Ctr Assn						
	2003			Not Registered in 2003		
	2004			Not Registered in 2004		
	2005			Not Registered in 2005		
	2006	\$0.00	\$2,373.50	\$500.00	\$0.00	\$1,822.18
MN Corn						
	2003	\$29,634.93	\$13,215.57	\$4,512.50	\$0.00	\$37,937.00
	2004		\$14,838.00	\$4,750.00	\$0.00	\$31,745.00
	2005		\$15,880.00	\$4,705.00	\$0.00	\$31,270.00
	2006		\$19,573.50	\$9,375.00	\$0.00	\$8,868.50
MN Nurses Assn Pol Comm (MNA-PC)						
	2003	\$1,970.00	\$40,240.00	\$5,450.00	\$0.00	\$40,837.00
	2004		\$46,824.00	\$27,200.00	\$9,734.00	\$33,349.00
	2005		\$48,462.00	\$1,800.00	\$803.00	\$73,864.00
	2006		\$59,308.00	\$52,000.00	\$63,982.00	\$1,177.00
MN Police & Peace Off Assn Leg Fd						
	2003	\$176,633.92	\$593.04	\$1,500.00	\$0.00	\$197,079.92
	2004		\$92,332.59	\$11,750.00	\$0.00	\$205,726.38
	2005		\$65,734.50	\$550.00	\$0.00	\$204,322.50
<i>Amendment Pending</i>	2006		\$56,662.00	\$30,400.00	\$0.00	\$35,311.26
MN Seasonal Recr Prop Owners PAC						
	2003			Not Registered in 2003		
	2004	\$0.00	\$540.00	\$0.00	\$0.00	\$537.00
	2005		\$6,415.00	\$1,200.00	\$0.00	\$4,871.37
	2006		\$5,732.00	\$7,050.00	\$0.00	\$3,829.37
MN State Bldg & Construction Trades Cncl Pol Fund						
	2003			Not Registered in 2003		
	2004			Not Registered in 2004		
	2005			Not Registered in 2005		
	2006	\$0.00	\$100.00	\$0.00	\$0.00	\$100.00

Political Committees and Political Funds

<i>Committee Name</i>	<i>Year</i>	<i>Beginning Cash Balance</i>	<i>Contributions Received</i>	<i>Contributions Made</i>	<i>Independent Expenditures</i>	<i>Ending Cash Balance</i>
MN State Cncl of UNITE HERE Unions						
	2003	\$529.55	\$0.00	\$900.00	\$0.00	\$479.55
	2004		\$6,900.00	\$5,750.00	\$0.00	\$829.55
	2005		\$0.00	\$8,500.00	\$0.00	\$254.55
	2006		\$0.00	\$6,400.00	\$0.00	\$4,254.55
MN Utility Investors Pol Action Fund						
	2003	\$2,419.00	\$1,100.00	\$1,450.00	\$0.00	\$2,045.00
	2004		\$1,484.00	\$950.00	\$0.00	\$2,558.00
	2005		\$1,270.00	\$1,125.00	\$0.00	\$2,700.00
	2006		\$1,855.00	\$1,420.00	\$0.00	\$3,090.00
mnpACT!						
	2003			Not Registered in 2003		
	2004	\$0.00	\$0.00	\$0.00	\$0.00	\$0.00
	2005		\$1,538.00	\$1,500.00	\$0.00	\$790.31
	2006		\$3,101.21	\$1,840.00	\$0.00	\$1,178.39
MOHPA PAC						
	2003			Not Registered in 2003		
	2004			Not Registered in 2004		
	2005	\$0.00	\$39,000.00	\$29,650.00	\$0.00	\$9,248.67
<i>Amendment Pending</i>	2006		\$28,500.00	\$16,950.00	\$0.00	\$20,645.80
Motor Vehicle Tax Payers Ballot Fund						
	2003			Not Registered in 2003		
	2004			Not Registered in 2004		
	2005			Not Registered in 2005		
	2006	\$0.00	\$1,000.00	\$0.00	\$0.00	\$1,000.00
Motorcycle PAC of Minn						
	2003	\$0.00	\$3,295.00	\$0.00	\$0.00	\$2,995.00
	2004		\$7,988.04	\$700.00	\$0.00	\$6,091.37
	2005		\$7,635.64	\$4,150.00	\$0.00	\$6,312.37
	2006		\$11,411.00	\$6,540.00	\$0.00	\$5,499.68

Political Committees and Political Funds

<i>Committee Name</i>	<i>Year</i>	<i>Beginning Cash Balance</i>	<i>Contributions Received</i>	<i>Contributions Made</i>	<i>Independent Expenditures</i>	<i>Ending Cash Balance</i>
Mpls Bldg & Construct Trades Cncl						
	2003	\$332.16	\$13,078.91	\$1,350.00	\$0.00	\$10,780.37
	2004		\$15,738.37	\$7,200.00	\$0.00	\$16,904.49
	2005		\$561.17	\$4,662.27	\$0.00	\$9,903.39
	2006		\$0.00	\$7,675.00	\$0.00	(\$1.61)
Mpls Central Labor Union Cncl						
	2003	\$13,679.33	\$0.00	\$450.00	\$0.00	\$3,043.39
	2004		\$128,006.23	\$44,587.95	\$27,694.87	\$22,996.42
	2005		\$90,225.62	\$39,969.50	\$41,713.96	\$5,198.43
	2006		\$138,311.85	\$61,798.34	\$8,975.00	\$8,995.88
Mpls Fire Dep Pensioners' PCF						
	2003	\$4,250.30	\$11,460.00	\$6,950.00	\$0.00	\$6,508.80
	2004		\$11,175.00	\$12,150.00	\$0.00	\$5,119.10
	2005		\$10,725.00	\$9,050.00	\$0.00	\$1,035.20
	2006		\$10,455.00	\$7,500.00	\$0.00	\$3,190.20
Mpls Firefighter's Relief Assn Pol Fd						
	2003	\$4,404.33	\$29,667.27	\$17,900.00	\$0.00	\$15,954.60
	2004		\$28,470.66	\$24,000.00	\$0.00	\$20,249.28
	2005		\$33,340.72	\$17,750.00	\$0.00	\$2,520.15
	2006		\$64,824.91	\$59,700.00	\$433.50	\$5,437.65
Mpls Municipal Retirement Assoc						
	2003	\$1,442.60	\$11,350.00	\$0.00	\$0.00	\$12,792.60
	2004		\$0.00	\$4,500.00	\$0.00	\$8,292.60
	2005		\$0.00	\$3,750.00	\$0.00	\$4,542.60
	2006		\$20,550.00	\$25,000.00	\$0.00	\$92.60
Mpls Retired Police Assoc Political Fd						
	2003	\$3,235.48	\$28,400.00	\$5,350.00	\$0.00	\$243.53
	2004		\$36,400.00	\$18,500.00	\$0.00	\$3,441.69
	2005		\$26,000.00	\$11,840.00	\$0.00	\$824.59
	2006		\$31,687.01	\$15,450.00	\$0.00	\$2,361.17

Political Committees and Political Funds

<i>Committee Name</i>	<i>Year</i>	<i>Beginning Cash Balance</i>	<i>Contributions Received</i>	<i>Contributions Made</i>	<i>Independent Expenditures</i>	<i>Ending Cash Balance</i>
MPS PAC						
	2003	\$0.00	\$4,250.00	\$0.00	\$0.00	\$2,859.98
	2004		\$5,355.00	\$5,700.00	\$0.00	\$5,050.38
	2005		\$6,450.00	\$0.00	\$0.00	\$11,380.38
	2006		\$5,900.00	\$7,375.00	\$0.00	\$8,633.15
MSA-PAC						
	2003	\$6,566.47	\$14,600.00	\$2,150.00	\$0.00	\$19,016.47
	2004		\$200.00	\$6,350.00	\$0.00	\$12,366.47
	2005		\$0.00	\$450.00	\$0.00	\$11,941.47
	2006		\$100.00	\$8,100.00	\$0.00	\$3,941.47
MSCA-PAC						
	2003	\$2,370.94	\$1,693.00	\$0.00	\$0.00	\$2,763.94
	2004		\$2,824.32	\$1,600.00	\$0.00	\$3,988.26
	2005		\$1,217.00	\$0.00	\$0.00	\$5,205.26
	2006		\$200.00	\$2,800.00	\$0.00	\$2,605.26
MUCA PAC (MN Utility Contr Assn)						
	2003	\$4,878.70	\$3,620.00	\$2,850.00	\$0.00	\$5,478.26
	2004		\$1,970.00	\$2,700.00	\$0.00	\$3,807.44
	2005		\$3,220.00	\$0.00	\$0.00	\$6,059.09
	2006		\$3,140.00	\$4,500.00	\$0.00	\$3,930.32
Multi Housing PAC						
	2003	\$48,073.70	\$8,078.00	\$8,596.00	\$0.00	\$47,681.15
	2004		\$21,207.50	\$37,950.00	\$0.00	\$30,514.19
	2005		\$15,898.50	\$5,600.00	\$0.00	\$41,643.33
	2006		\$61,985.00	\$58,100.00	\$0.00	\$45,077.20
MWL Voter Outreach Political Fund						
	2003	\$2,885.78	\$5,126.00	\$0.00	\$0.00	\$7,488.68
	2004		\$5,786.43	\$0.00	\$6,853.07	\$1,908.93
	2005		\$11,873.62	\$0.00	\$0.00	\$5,433.20
	2006		\$2,711.73	\$0.00	\$2,229.06	\$4,698.18

Political Committees and Political Funds

<i>Committee Name</i>	<i>Year</i>	<i>Beginning Cash Balance</i>	<i>Contributions Received</i>	<i>Contributions Made</i>	<i>Independent Expenditures</i>	<i>Ending Cash Balance</i>
NAIOP Economic Growth Fund						
	2003	\$687.51	\$18,105.00	\$300.00	\$0.00	\$15,949.86
	2004		\$17,325.00	\$18,600.00	\$0.00	\$9,049.86
	2005		\$0.00	\$500.00	\$0.00	\$4,114.87
	2006		\$20,885.00	\$15,700.00	\$0.00	\$3,472.98
NARAL Pro-Choice Minn Election Fund						
	2003	\$2,537.09	\$925.00	\$200.00	\$1,010.18	\$873.91
	2004		\$18,362.00	\$4,127.79	\$4,149.63	\$1,264.99
	2005		\$4,642.00	\$800.00	\$0.00	\$1,548.48
	2006		\$15,282.00	\$2,000.00	\$0.00	\$7,207.03
Neighbors for Life PAC						
	2003	\$517.64	\$314.58	\$0.00	\$0.00	\$382.22
	2004		\$0.00	\$0.00	\$0.00	\$382.22
	2005		\$0.00	\$0.00	\$0.00	\$382.22
	2006		\$200.00	\$0.00	\$0.00	\$366.79
New Leadership for America						
	2003			Not Registered in 2003		
	2004			Not Registered in 2004		
	2005	\$0.00	\$200.00	\$200.00	\$0.00	\$0.00
	Terminated 2006		\$0.00	\$0.00	\$0.00	\$0.00
NFIB						
	2003			Not Registered in 2003		
	2004			Not Registered in 2004		
	2005			Not Registered in 2005		
	Terminated 2006	\$0.00	\$6,064.00	\$0.00	\$0.00	\$0.00
NFIB/MN Save Amer Free Enterpr Tr						
	2003	\$4,164.00	\$250.00	\$950.00	\$301.00	\$216.00
	2004		\$7,050.00	\$1,930.00	\$413.85	\$4,371.35
	2005		\$4,675.00	\$0.00	\$0.00	\$4,949.44
	2006		\$5,335.00	\$5,350.00	\$0.00	\$3,452.11

Political Committees and Political Funds

<i>Committee Name</i>	<i>Year</i>	<i>Beginning Cash Balance</i>	<i>Contributions Received</i>	<i>Contributions Made</i>	<i>Independent Expenditures</i>	<i>Ending Cash Balance</i>
Northeastern Minnesotans for Jobs						
	2003	\$442.51	\$0.00	\$0.00	\$0.00	\$442.51
	2004		\$8,415.56	\$0.00	\$8,709.12	\$8.39
	2005		\$0.00	\$0.00	\$0.00	\$8.39
<i>Terminated</i>	2006		\$0.00	\$0.00	\$0.00	\$8.39
Northern Dakota County Chambers PAC						
	2003	\$0.00	\$0.00	\$0.00	\$0.00	
	2004		\$750.00	\$0.00	\$0.00	\$307.00
	2005		\$625.00	\$0.00	\$0.00	\$566.03
	2006		\$1,025.00	\$0.00	\$0.00	\$1,173.06
Northfield PFLAG						
	2003			Not Registered in 2003		
	2004			Not Registered in 2004		
	2005			Not Registered in 2005		
<i>Terminated</i>	2006	\$0.00	\$1,732.25	\$0.00	\$0.00	\$29.45
Northwest Petroleum NPPAC						
	2003	\$14,005.44	\$12,750.00	\$1,300.00	\$0.00	\$23,635.27
	2004		\$11,165.00	\$17,060.00	\$0.00	\$16,452.50
	2005		\$10,815.00	\$3,700.00	\$0.00	\$22,681.50
	2006		\$14,850.00	\$23,800.00	\$0.00	\$12,062.97
NRA Political Victory Fund						
	2003			Not Registered in 2003		
	2004			Not Registered in 2004		
	2005	\$78,959.78	\$0.00	\$0.00	\$0.00	\$78,992.66
	2006		\$0.00	\$450.00	\$104,285.90	\$2,591.01
Ottertail Power PAC						
	2003	\$650.00	\$367.01	\$0.00	\$0.00	\$633.75
	2004		\$5,914.04	\$1,650.00	\$0.00	\$4,859.79
	2005		\$1,055.04	\$1,150.00	\$0.00	\$4,764.83
	2006		\$6,040.04	\$6,650.00	\$0.00	\$4,164.87

Political Committees and Political Funds

<i>Committee Name</i>	<i>Year</i>	<i>Beginning Cash Balance</i>	<i>Contributions Received</i>	<i>Contributions Made</i>	<i>Independent Expenditures</i>	<i>Ending Cash Balance</i>
OutFront Minnesota Action						
	2003				Not Registered in 2003	
	2004	\$0.00	\$16,368.23	\$0.00	\$0.00	\$622.92
	2005		\$55.00	\$0.00	\$0.00	\$220.72
	2006		\$13,776.00	\$0.00	\$0.00	\$3,671.00
OutFront Minnesota Marriage Equality						
	2003				Not Registered in 2003	
	2004				Not Registered in 2004	
	2005				Not Registered in 2005	
	2006	\$0.00	\$113,070.00	\$0.00	\$0.00	\$246.00
Padilla Speer Beardsley PAC						
	2003	\$529.11	\$0.00	\$0.00	\$0.00	\$429.11
	2004		\$0.00	\$0.00	\$0.00	\$429.11
	2005		\$0.00	\$0.00	\$0.00	\$429.11
	2006		\$4,500.00	\$0.00	\$0.00	\$4,925.11
Painters Union Local No 61 Political Action						
	2003	\$6,299.22	\$4,192.00	\$2,150.00	\$0.00	\$5,741.22
	2004		\$3,262.00	\$1,000.00	\$0.00	\$7,753.22
	2005		\$3,834.00	\$450.00	\$0.00	\$9,787.22
	2006		\$4,082.00	\$1,150.00	\$0.00	\$11,919.22
PAL 9 Natl Assoc of Letter Carriers						
	2003	\$4,491.74	\$9,141.03	\$2,350.00	\$0.00	\$9,529.27
	2004		\$10,201.13	\$5,300.00	\$0.00	\$8,946.24
	2005		\$9,804.71	\$1,250.00	\$0.00	\$9,401.45
	2006		\$9,916.21	\$5,000.00	\$0.00	\$11,317.66
Paper Allied-Ind Chem & Energy Workers Intl Union						
	2003	\$3,519.75	\$442.75	\$0.00	\$0.00	\$3,944.50
	2004		\$429.00	\$0.00	\$0.00	\$4,366.75
	2005		\$367.50	\$0.00	\$0.00	\$4,734.25
	2006		\$0.00	\$0.00	\$0.00	\$4,734.25

Political Committees and Political Funds

<i>Committee Name</i>	<i>Year</i>	<i>Beginning Cash Balance</i>	<i>Contributions Received</i>	<i>Contributions Made</i>	<i>Independent Expenditures</i>	<i>Ending Cash Balance</i>
People in Construction PAC						
	2003	\$9,637.00	\$1,335.00	\$650.00	\$0.00	\$10,222.00
	2004		\$40,484.00	\$14,950.00	\$0.00	\$7,493.62
	2005		\$15,379.00	\$1,925.00	\$0.00	\$5,637.60
	2006		\$3,600.00	\$7,650.00	\$0.00	\$668.60
PharmPAC						
	2003	\$13,018.82	\$11,695.00	\$6,500.00	\$0.00	\$15,456.59
	2004		\$12,730.00	\$15,150.00	\$0.00	\$8,931.86
	2005		\$6,105.00	\$3,000.00	\$0.00	\$10,450.49
	2006		\$8,150.00	\$4,000.00	\$0.00	\$9,741.92
Pile Drivers PAC Fund						
	2003			Not Registered in 2003		
	2004			Not Registered in 2004		
	2005			Not Registered in 2005		
	2006	\$0.00	\$326.05	\$0.00	\$0.00	\$626.05
Pine Bend PAC						
	2003	\$4,510.16	\$3,800.00	\$2,450.00	\$0.00	\$5,360.16
	2004		\$2,500.00	\$6,100.00	\$0.00	\$1,260.16
	2005		\$21,350.00	\$5,700.00	\$0.00	\$15,531.58
	2006		\$17,300.00	\$14,810.19	\$0.00	\$17,281.28
Pipe Fitters Local 539						
	2003	\$2,187.36	\$13,451.21	\$4,150.00	\$0.00	\$10,288.57
	2004		\$14,317.81	\$15,750.00	\$0.00	\$6,356.38
	2005		\$15,202.28	\$3,250.00	\$0.00	\$16,158.66
	2006		\$15,016.55	\$28,366.86	\$0.00	\$1,708.35
Planned Parenthood of MN PAF						
	2003	\$16,110.86	\$21,337.23	\$0.00	\$0.00	\$24,612.28
	2004		\$19,895.00	\$2,500.00	\$0.00	\$14,405.12
	2005		\$8,650.00	\$4,079.40	\$4,774.41	\$10,128.75
	2006		\$95,500.00	\$6,250.00	\$82,834.07	\$3,458.19

Political Committees and Political Funds

<i>Committee Name</i>	<i>Year</i>	<i>Beginning Cash Balance</i>	<i>Contributions Received</i>	<i>Contributions Made</i>	<i>Independent Expenditures</i>	<i>Ending Cash Balance</i>
Plumbers & Pipefitters Local #589 PAC						
	2003	\$9,291.64	\$3,012.60	\$0.00	\$0.00	\$12,192.74
	2004		\$2,156.58	\$5,300.00	\$0.00	\$9,049.32
	2005		\$2,524.80	\$1,950.00	\$0.00	\$9,602.12
	2006		\$2,584.24	\$7,710.40	\$0.00	\$4,475.96
Plumbers Loc Union #15 COPE Acct						
	2003	\$656.54	\$1,934.00	\$2,170.00	\$0.00	\$420.54
	2004		\$7,860.00	\$7,800.00	\$0.00	\$480.54
	2005		\$3,909.00	\$1,800.00	\$0.00	\$289.54
	2006		\$22,941.00	\$21,900.00	\$0.00	\$730.54
Plumbers Steamfitters Loc 11 PAC Fd						
	2003	\$3,879.22	\$5,655.33	\$500.00	\$0.00	\$9,034.55
	2004		\$5,482.23	\$1,600.00	\$0.00	\$6,171.78
	2005		\$4,744.43	\$1,950.00	\$0.00	\$8,661.21
	2006		\$5,172.38	\$11,840.73	\$0.00	\$1,992.86
Police Off Fed of Mpls Conting Fd						
	2003	\$12,314.80	\$25,000.00	\$10,550.00	\$0.00	\$22,784.24
	2004		\$28,110.00	\$12,600.00	\$0.00	\$36,014.99
	2005		\$83,000.00	\$4,250.00	\$0.00	\$3,571.56
	2006		\$50,000.00	\$6,950.00	\$2,524.71	\$26,255.32
Police Officers Alliance of MN Pol Act Fd						
	2003	\$0.00	\$10,000.00	\$0.00	\$0.00	\$7,175.15
	2004		\$0.00	\$6,500.00	\$0.00	\$513.43
	2005		\$10,000.00	\$3,550.00	\$0.00	\$6,884.31
	2006		\$0.00	\$0.00	\$0.00	\$6,884.31
Power P A C						
	2003	\$2,221.45	\$10,950.00	\$12,035.00	\$0.00	\$1,500.59
	2004		\$9,490.56	\$8,850.00	\$0.00	\$2,102.54
	2005		\$2,757.83	\$3,750.00	\$0.00	\$1,110.73
	2006		\$11,812.73	\$12,450.00	\$0.00	\$383.11

Political Committees and Political Funds

<i>Committee Name</i>	<i>Year</i>	<i>Beginning Cash Balance</i>	<i>Contributions Received</i>	<i>Contributions Made</i>	<i>Independent Expenditures</i>	<i>Ending Cash Balance</i>
Prairie Island Indian Community PAC						
	2003	\$26,542.00	\$75,000.00	\$80,700.00	\$0.00	\$23,729.04
	2004		\$95,000.00	\$95,150.00	\$0.00	\$24,586.29
	2005		\$25,000.00	\$44,400.00	\$0.00	\$6,851.29
	2006		\$175,000.00	\$174,500.00	\$0.00	\$8,462.29
Principal's Action League						
	2003	\$3,884.91	\$450.00	\$0.00	\$0.00	\$4,281.85
	2004		\$125.00	\$0.00	\$0.00	\$4,356.40
	2005		\$770.00	\$250.00	\$0.00	\$4,871.33
	2006		\$25.00	\$2,700.00	\$0.00	\$2,195.76
Printing Industries PAC						
	2003			Not Registered in 2003		
	2004	\$0.00	\$2,950.00	\$0.00	\$0.00	\$1,806.47
	2005		\$900.00	\$0.00	\$0.00	\$2,146.47
	2006		\$3,450.00	\$3,750.00	\$0.00	\$1,489.95
Private Citizens for Hutchinson						
	2003			Not Registered in 2003		
	2004			Not Registered in 2004		
	2005			Not Registered in 2005		
Terminated	2006	\$0.00	\$7,860.00	\$0.00	\$7,860.00	\$0.00
Progressive Action Duluth						
	2003	\$0.00	\$0.00	\$0.00	\$0.00	\$0.00
	2004		\$2,418.23	\$100.00	\$0.00	\$866.78
	2005		\$2,196.50	\$0.00	\$0.00	\$443.39
	2006		\$3,322.96	\$0.00	\$0.00	\$564.36
Progressive Conservative PAC						
	2003	\$510.93	\$0.00	\$10.00	\$0.00	\$501.38
	2004		\$310.00	\$0.00	\$0.00	\$771.67
	2005		\$0.00	\$10.00	\$0.00	\$762.31
	2006		\$1.00	\$0.00	\$0.00	\$764.07

Political Committees and Political Funds

<i>Committee Name</i>	<i>Year</i>	<i>Beginning Cash Balance</i>	<i>Contributions Received</i>	<i>Contributions Made</i>	<i>Independent Expenditures</i>	<i>Ending Cash Balance</i>
PROGRESSPPAC						
	2003			Not Registered in 2003		
	2004			Not Registered in 2004		
	2005			Not Registered in 2005		
	2006	\$0.00	\$200.00	\$0.00	\$0.00	\$100.00
Public Emp Pension Serv Assn Pol Fd						
	2003	\$3,662.39	\$7,060.50	\$5,300.00	\$0.00	\$4,586.46
	2004		\$6,274.50	\$3,825.00	\$0.00	\$5,807.01
	2005		\$6,629.00	\$950.00	\$19.77	\$12,620.32
	2006		\$8,635.00	\$12,550.00	\$0.00	\$6,321.48
Public Party of Minnesota (The)						
	2003			Not Registered in 2003		
	2004	\$286.05	\$5.00	\$0.00	\$0.00	\$291.05
	2005		\$0.00	\$0.00	\$0.00	\$291.05
	2006		\$0.00	\$0.00	\$0.00	\$291.05
Putting Minnesota First						
	2003	\$0.00	\$0.00	\$0.00	\$0.00	\$0.00
	2004		\$21,382.00	\$0.00	\$14,375.00	\$4,625.00
	2005		\$32,755.00	\$0.00	\$24,192.00	\$11,649.00
<i>Amendment Pending</i>	2006		\$44,000.00	\$0.00	\$44,740.00	\$1,631.63
Ramsey County Republicans						
	2003	\$400.00	\$0.00	\$125.00	\$0.00	\$225.00
	2004		\$0.00	\$0.00	\$0.00	\$225.00
	2005		\$92.00	\$0.00	\$0.00	\$17.00
	2006		\$993.00	\$0.00	\$0.00	\$10.00
Red Lake PAC						
	2003			Not Registered in 2003		
	2004	\$0.00	\$10,008.00	\$10,000.00	\$0.00	\$8.00
	2005		\$0.00	\$0.00	\$0.00	\$8.00
	2006		\$0.00	\$0.00	\$0.00	\$8.00

Political Committees and Political Funds

<i>Committee Name</i>	<i>Year</i>	<i>Beginning Cash Balance</i>	<i>Contributions Received</i>	<i>Contributions Made</i>	<i>Independent Expenditures</i>	<i>Ending Cash Balance</i>
Reform Party of Minnesota						
	2003	\$363.98	\$0.00	\$0.00	\$0.00	\$303.98
	2004		\$0.00	\$0.00	\$0.00	\$203.98
	2005		\$0.00	\$0.00	\$0.00	\$83.98
Terminated	2006		\$0.00	\$0.00	\$0.00	\$83.98
Republican Pro-Life Caucus						
	2003	\$77.19	\$0.00	\$0.00	\$0.00	\$77.19
	2004		\$0.00	\$0.00	\$0.00	\$77.19
	2005		\$0.00	\$0.00	\$0.00	\$77.19
	2006		\$0.00	\$0.00	\$0.00	\$77.19
Republican Victory Club						
	2003	\$15.23	\$1,872.00	\$0.00	\$0.00	\$0.00
	2004		\$0.00	\$0.00	\$0.00	\$0.00
	2005		\$0.00	\$0.00	\$0.00	\$0.00
	2006		\$0.00	\$0.00	\$0.00	\$0.00
Retired Peoples Political Action Fund						
	2003	\$16,434.47	\$6,731.33	\$0.00	\$0.00	\$21,884.07
	2004		\$7,925.00	\$8,000.00	\$0.00	\$20,078.00
	2005		\$9,832.00	\$0.00	\$0.00	\$28,544.00
	2006		\$8,491.00	\$20,000.00	\$0.00	\$15,938.00
Rice, Michels, & Walther LLP Pol Fd						
	2003	\$292.32	\$10,000.00	\$6,650.00	\$0.00	\$1,719.32
	2004		\$10,000.00	\$9,800.00	\$0.00	\$387.32
	2005		\$10,000.00	\$8,865.00	\$0.00	\$34.32
	2006		\$12,500.00	\$9,900.00	\$0.00	\$750.32
Richfield Republican City Committee						
	2003	\$2,269.96	\$0.00	\$0.00	\$0.00	\$1,595.85
	2004		\$0.00	\$0.00	\$0.00	\$1,334.86
	2005		\$300.00	\$0.00	\$0.00	\$1,157.19
Terminated	2006		\$0.00	\$1,157.68	\$0.00	\$0.00

Political Committees and Political Funds

<i>Committee Name</i>	<i>Year</i>	<i>Beginning Cash Balance</i>	<i>Contributions Received</i>	<i>Contributions Made</i>	<i>Independent Expenditures</i>	<i>Ending Cash Balance</i>
RKM&C Fund						
	2003	\$2,404.20	\$8,000.00	\$3,750.00	\$0.00	\$4,554.20
	2004		\$90,000.00	\$90,200.00	\$0.00	\$3,904.20
	2005		\$25,000.00	\$15,850.00	\$0.00	\$6,954.20
	2006		\$80,000.00	\$80,850.00	\$0.00	\$3,588.20
Road PAC of Minn						
	2003	\$11,756.73	\$18,225.00	\$3,750.00	\$0.00	\$26,231.73
	2004		\$22,070.00	\$21,500.00	\$0.00	\$26,707.73
	2005		\$2,000.00	\$12,900.00	\$0.00	\$15,497.73
	2006		\$7,800.00	\$23,100.00	\$0.00	\$197.73
Robbinsdale Feder of Teachers COPE Fd						
	2003	\$3,174.80	\$2,483.92	\$0.00	\$0.00	\$5,658.72
	2004		\$0.00	\$900.00	\$0.00	\$3,105.82
	2005		\$0.00	\$0.00	\$0.00	\$1,439.79
	2006		\$0.00	\$400.00	\$0.00	\$1,039.79
Rochester Area Chamber of Comm PAC						
	2003	\$117.30	\$2,515.00	\$0.00	\$0.00	\$1,431.70
	2004		\$6,775.00	\$0.00	\$0.00	\$2,381.67
	2005		\$3,750.00	\$0.00	\$0.00	\$2,842.12
	<i>Terminated</i> 2006		\$0.00	\$3,866.39	\$0.00	\$0.00
RSLC Minnesota PAC						
	2003			Not Registered in 2003		
	2004	\$0.00	\$12,112.00	\$10,000.00	\$0.00	\$2,074.05
	2005		\$33,941.00	\$17,000.00	\$0.00	\$16,672.43
	<i>Terminated</i> 2006		\$0.00	\$0.00	\$0.00	\$0.00
Rural Electric PAC						
	2003	\$5,640.83	\$13,700.00	\$4,150.00	\$0.00	\$14,424.24
	2004		\$13,765.00	\$15,300.00	\$0.00	\$10,836.53
	2005		\$13,155.00	\$5,900.00	\$0.00	\$16,891.46
	2006		\$18,000.00	\$25,400.00	\$0.00	\$7,925.12

Political Committees and Political Funds

<i>Committee Name</i>	<i>Year</i>	<i>Beginning Cash Balance</i>	<i>Contributions Received</i>	<i>Contributions Made</i>	<i>Independent Expenditures</i>	<i>Ending Cash Balance</i>
Rural Minn Preservation						
	2003	\$997.52	\$500.00	\$0.00	\$0.00	\$1,497.52
	2004		\$4,350.00	\$0.00	\$0.00	\$47.52
	2005		\$1,750.00	\$0.00	\$0.00	\$1,282.64
	2006		\$55,650.00	\$5,000.00	\$47,772.54	\$4,160.10
School Lunch Bunch						
	2003	\$495.47	\$315.00	\$0.00	\$0.00	\$760.47
	2004		\$2,219.00	\$450.00	\$0.00	\$2,327.22
	2005		\$1,215.00	\$0.00	\$0.00	\$3,167.22
	2006		\$1,098.00	\$1,600.00	\$0.00	\$2,478.76
Secretary of State Project - Minnesota						
	2003			Not Registered in 2003		
	2004			Not Registered in 2004		
	2005			Not Registered in 2005		
	2006			No Report Received in 2006		
SEH Employees Minn Committee						
	2003			Not Registered in 2003		
	2004	\$6,480.61	\$12,000.00	\$14,300.00	\$0.00	\$3,710.36
	2005		\$0.00	\$500.00	\$0.00	\$790.79
	2006		\$0.00	\$0.00	\$0.00	\$320.86
SEIU Local 113						
	2003	\$1,511.22	\$8,639.40	\$1,250.00	\$0.00	\$4,897.37
	2004		\$50,172.11	\$500.00	\$0.00	\$3,990.18
	2005		\$4,453.05	\$1,450.00	\$0.00	\$6,193.23
	2006		\$56,184.48	\$47,267.19	\$0.00	\$8,950.56
SEIU Local 26 Political Fund						
	2003			Not Registered in 2003		
	2004			Not Registered in 2004		
	2005			Not Registered in 2005		
	2006	\$0.00	\$29,033.79	\$23,389.15	\$0.00	\$1,857.77

Political Committees and Political Funds

<i>Committee Name</i>	<i>Year</i>	<i>Beginning Cash Balance</i>	<i>Contributions Received</i>	<i>Contributions Made</i>	<i>Independent Expenditures</i>	<i>Ending Cash Balance</i>
SEIU Minn State Council Political Fund						
	2003	\$965.30	\$20,000.00	\$14,050.00	\$0.00	\$3,140.30
	2004		\$70,189.78	\$43,991.00	\$1,638.50	\$8,264.86
	2005		\$79,500.00	\$83,768.55	\$464.00	\$1,014.10
	2006		\$903,363.42	\$756,710.00	\$139,328.87	\$12,745.89
Senate District 30 Fund						
	2003			Not Registered in 2003		
	2004			Not Registered in 2004		
	2005			Not Registered in 2005		
	2006	\$0.00	\$8,228.01	\$0.00	\$0.00	\$450.22
Sensible Gun Laws						
	2003			Not Registered in 2003		
	2004	\$0.00	\$13,214.07	\$0.00	\$10,117.63	\$2,378.67
	2005		\$0.00	\$0.00	\$0.00	\$2,432.54
	2006		\$0.00	\$2,000.00	\$0.00	\$432.54
Service Employees Local 63						
	2003			Not Registered in 2003		
	2004			Not Registered in 2004		
	2005			Not Registered in 2005		
	2006	\$0.00	\$12,210.87	\$12,210.87	\$0.00	\$0.00
Shakopee Mdewakanton Sioux						
	2003	\$8,243.54	\$65,000.00	\$45,700.00	\$0.00	\$29,309.96
	2004		\$195,000.00	\$205,950.00	\$0.00	\$18,344.14
	2005		\$72,500.00	\$84,750.00	\$0.00	\$7,234.29
	2006		\$675,000.00	\$572,700.00	\$0.00	\$111,103.75
Sheet Metal Workers PAC 10						
	2003			Not Registered in 2003		
	2004	\$0.00	\$2,956.00	\$800.00	\$0.00	\$1,842.16
	2005		\$4,623.00	\$700.00	\$0.00	\$4,315.16
	2006		\$16,879.45	\$12,800.00	\$0.00	\$5,593.11

Political Committees and Political Funds

<i>Committee Name</i>	<i>Year</i>	<i>Beginning Cash Balance</i>	<i>Contributions Received</i>	<i>Contributions Made</i>	<i>Independent Expenditures</i>	<i>Ending Cash Balance</i>
Sierra Club Ballot Question Fund						
	2003			Not Registered in 2003		
	2004			Not Registered in 2004		
	2005			Not Registered in 2005		
	2006	\$0.00	\$200.00	\$0.00	\$0.00	\$156.34
Sierra Club Political Committee						
	2003	\$3,224.35	\$240.00	\$0.00	\$0.00	\$3,176.07
	2004		\$4,090.00	\$2,000.00	\$0.00	\$3,711.67
	2005		\$0.00	\$0.00	\$0.00	\$3,570.67
	2006		\$65,206.02	\$0.00	\$50,985.67	\$2,687.86
SITCO PAC						
	2003	\$14,220.96	\$24,675.00	\$6,150.00	\$0.00	\$32,280.23
	2004		\$30,976.00	\$30,200.00	\$0.00	\$32,054.31
	2005		\$32,710.00	\$5,250.00	\$0.00	\$58,758.87
	2006		\$31,785.00	\$70,100.00	\$0.00	\$19,253.10
So Dakota Cty Lbr Cncl COPE Fd						
	2003	\$1,271.99	\$0.00	\$500.00	\$0.00	\$919.99
	2004		\$0.00	\$2,300.00	\$0.00	\$513.19
	2005		\$0.00	\$3,100.00	\$0.00	\$970.19
	2006		\$10,621.05	\$2,000.00	\$0.00	\$1,171.24
SOF - PAC						
	2003	\$538.49	\$9,850.00	\$2,798.00	\$0.00	\$7,201.49
	2004		\$6,500.00	\$13,652.00	\$0.00	\$77.49
	2005		\$5,850.00	\$2,650.00	\$0.00	\$3,277.49
	2006		\$12,883.52	\$15,000.00	\$0.00	\$1,161.01
Somali American Democratic Association						
	2003	\$0.00	\$0.00	\$0.00	\$0.00	\$0.00
	2004		\$1,450.00	\$0.00	\$0.00	\$125.95
	2005		\$0.00	\$100.00	\$0.00	\$0.95
	2006		\$0.00	\$0.00	\$0.00	\$0.95

Political Committees and Political Funds

<i>Committee Name</i>	<i>Year</i>	<i>Beginning Cash Balance</i>	<i>Contributions Received</i>	<i>Contributions Made</i>	<i>Independent Expenditures</i>	<i>Ending Cash Balance</i>
South MN Beet Sugar Coop PAC						
	2003	\$529.60	\$2,500.00	\$2,500.00	\$0.00	\$479.60
	2004		\$2,500.00	\$2,500.00	\$0.00	\$429.60
	2005		\$7,800.00	\$2,500.00	\$0.00	\$514.60
	2006		\$10,000.00	\$1,000.00	\$0.00	\$9,404.60
Southeast Metro Business PAC						
	2003	\$0.00	\$0.00	\$0.00	\$0.00	\$0.00
	2004		\$604.16	\$0.00	\$86.10	\$105.60
	2005		\$150.00	\$0.00	\$0.00	\$35.14
	2006		\$790.00	\$0.00	\$460.80	\$164.80
Southeast Minnesota Young Republicans						
	2003				Not Registered in 2003	
	2004	\$396.97	\$705.00	\$0.00	\$0.00	\$504.47
	2005		\$222.00	\$0.00	\$0.00	\$287.28
	2006		\$0.00	\$0.00	\$0.00	\$287.28
Sportsmen for Change						
	2003				Not Registered in 2003	
	2004				Not Registered in 2004	
	2005				Not Registered in 2005	
	2006	\$0.00	\$25,753.72	\$270.00	\$19,737.03	\$759.98
Sprinkler Fitters Local Union No 417						
	2003	\$9,482.79	\$4,488.00	\$1,200.00	\$0.00	\$12,317.79
	2004		\$4,548.00	\$3,950.00	\$0.00	\$11,956.79
	2005		\$4,632.00	\$1,500.00	\$0.00	\$12,432.79
	2006		\$5,028.00	\$10,419.00	\$0.00	\$5,892.69
St Croix Valley Central Labor Union						
	2003	\$2,446.85	\$0.00	\$600.00	\$993.06	\$5,934.34
	2004		\$5,868.16	\$2,850.00	\$0.00	\$802.28
	2005		\$5,728.56	\$1,050.00	\$0.00	\$6,074.42
	2006		\$4,951.00	\$5,900.00	\$1,485.04	\$2,758.49

Political Committees and Political Funds

<i>Committee Name</i>	<i>Year</i>	<i>Beginning Cash Balance</i>	<i>Contributions Received</i>	<i>Contributions Made</i>	<i>Independent Expenditures</i>	<i>Ending Cash Balance</i>
St Paul Area Chamb of Comm PAC						
	2003	\$14,993.52	\$64,925.00	\$975.00	\$0.00	\$4,825.88
	2004		\$37,265.00	\$9,100.00	\$0.00	\$21,763.50
	2005		\$65,420.00	\$1,600.00	\$0.00	\$6,413.95
	2006		\$33,030.00	\$10,690.00	\$990.00	\$2,559.16
St Paul Firefighters Local 21 PAC						
	2003	\$4,864.45	\$10,682.00	\$1,000.00	\$0.00	\$7,788.66
	2004		\$11,775.00	\$0.00	\$0.00	\$15,226.66
	2005		\$11,171.00	\$0.00	\$0.00	\$8,002.24
	2006		\$11,739.00	\$4,350.00	\$300.00	\$11,433.49
St Paul Pipefitters Local 455 PAC						
	2003	\$7,737.47	\$34,033.11	\$5,851.00	\$0.00	\$29,072.22
	2004		\$29,550.08	\$23,950.00	\$0.00	\$11,975.28
	2005		\$30,995.38	\$6,600.00	\$0.00	\$17,001.38
	2006		\$37,674.89	\$49,373.24	\$0.00	\$2,446.41
St Paul Police Fed Pol Awareness Fd						
	2003			Not Registered in 2003		
	2004			Not Registered in 2004		
	2005			Not Registered in 2005		
	2006	\$0.00	\$19,812.00	\$500.00	\$0.00	\$4,821.01
St Paul Trades & Labor Assembly PAC						
	2003	\$3,082.38	\$15,504.96	\$0.00	\$0.00	\$5,501.75
	2004		\$32,434.27	\$1,082.95	\$1,494.87	\$20,493.20
	2005		\$21,216.50	\$875.00	\$0.00	\$21,123.58
	2006		\$36,055.76	\$950.00	\$2,941.24	\$26,715.67
St Paul Ward 4 DFL						
	2003	\$1,204.70	\$473.00	\$0.00	\$0.00	\$1,379.12
	2004		\$0.00	\$0.00	\$0.00	\$1,379.12
	2005		\$886.74	\$0.00	\$0.00	\$597.42
	2006		\$161.46	\$0.00	\$0.00	\$660.65

Political Committees and Political Funds

<i>Committee Name</i>	<i>Year</i>	<i>Beginning Cash Balance</i>	<i>Contributions Received</i>	<i>Contributions Made</i>	<i>Independent Expenditures</i>	<i>Ending Cash Balance</i>
Stonewall DFL (The)						
	2003	\$302.67	\$4,755.64	\$1,000.00	\$0.00	\$1,471.38
	2004		\$11,443.74	\$1,800.00	\$0.00	\$2,116.39
	2005		\$10,928.99	\$2,550.00	\$0.00	\$2,055.54
	2006		\$8,405.23	\$2,500.00	\$0.00	\$2,618.00
Suburban School Emp Loc 284 PAF						
	2003	\$4,313.96	\$6,100.00	\$200.00	\$0.00	\$738.96
	2004		\$5,000.00	\$0.00	\$0.00	\$3,723.96
	2005		\$5,025.88	\$1,350.00	\$0.00	\$4,064.84
	2006		\$0.00	\$74,168.58	\$0.00	\$734.13
Swede Hollow Democratic Club						
	2003	\$0.00	\$2,524.00	\$0.00	\$0.00	\$4,107.05
	2004		\$1,600.00	\$300.00	\$0.00	\$857.05
	2005		\$0.00	\$0.00	\$0.00	\$857.05
<i>Terminated</i>	2006		\$0.00	\$0.00	\$0.00	\$0.00
TAC PAC 2705						
	2003	\$406.86	\$857.00	\$500.00	\$0.00	\$763.86
	2004		\$200.00	\$400.00	\$0.00	\$563.86
	2005		\$355.00	\$190.00	\$0.00	\$728.86
	2006		\$500.00	\$400.00	\$0.00	\$804.11
Take Action PAC						
	2003	\$205.05	\$42,360.00	\$0.00	\$0.00	\$6,459.00
	2004		\$2,500.00	\$1,676.79	\$0.00	\$5,979.20
	2005		\$500.00	\$9,515.12	\$0.00	\$1,084.14
<i>Amendment Pending</i>	2006		\$137,500.00	\$71.28	\$0.00	\$23,189.61
Taxpayers League MN Victory Fund						
	2003	\$870.10	\$39,026.00	\$0.00	\$6,317.88	\$17.22
	2004		\$26,100.00	\$0.00	\$27,872.06	\$683.10
	2005		\$16,000.00	\$0.00	\$6,000.00	\$70.10
	2006		\$7,500.00	\$1,600.00	\$7,300.00	\$594.85

Political Committees and Political Funds

<i>Committee Name</i>	<i>Year</i>	<i>Beginning Cash Balance</i>	<i>Contributions Received</i>	<i>Contributions Made</i>	<i>Independent Expenditures</i>	<i>Ending Cash Balance</i>
Teamsters Local 120 DRIVE d/b/a 120PAC						
	2003				Not Registered in 2003	
	2004				Not Registered in 2004	
	2005				Not Registered in 2005	
	2006	\$0.00	\$0.00	\$0.00	\$0.00	\$0.00
Together for Term Limits						
	2003	\$146.40	\$0.00	\$0.00	\$0.00	\$41.40
	2004		\$0.00	\$0.00	\$0.00	\$19.65
	2005		\$0.00	\$0.00	\$0.00	\$114.65
	2006		\$0.00	\$0.00	\$0.00	\$117.33
TRIAL-PAC						
	2003	\$6,046.65	\$50,204.75	\$20,750.00	\$0.00	\$20,845.47
	2004		\$84,323.50	\$86,790.50	\$0.00	\$7,418.33
	2005		\$69,394.25	\$59,934.63	\$0.00	\$2,456.62
	2006		\$109,097.79	\$108,980.39	\$0.00	\$3,065.26
TRUTH PAC						
	2003				Not Registered in 2003	
	2004				Not Registered in 2004	
	2005				Not Registered in 2005	
	2006	\$0.00	\$940.00	\$0.00	\$796.05	\$1.11
Twin Cities Republican Assn						
	2003	\$2,469.55	\$14,000.62	\$0.00	\$0.00	\$3,871.57
	2004		\$8,113.00	\$2,670.00	\$0.00	\$1,752.00
	2005		\$7,583.00	\$0.00	\$0.00	\$2,664.00
	2006		\$8,406.00	\$0.00	\$0.00	\$1,586.30
TwinWest Chamber of Commerce PAC						
	2003	\$6,149.20	\$15,800.00	\$2,644.00	\$0.00	\$11,781.09
	2004		\$22,370.00	\$13,591.99	\$6,723.72	\$5,233.35
	2005		\$17,400.00	\$4,980.40	\$0.00	\$12,591.55
	2006		\$19,375.00	\$20,175.02	\$8,533.38	\$1,216.76

Political Committees and Political Funds

<i>Committee Name</i>	<i>Year</i>	<i>Beginning Cash Balance</i>	<i>Contributions Received</i>	<i>Contributions Made</i>	<i>Independent Expenditures</i>	<i>Ending Cash Balance</i>
U A Plumbers Local #34 Political Fund						
	2003	\$5,059.99	\$9,201.83	\$1,200.00	\$0.00	\$10,439.13
	2004		\$9,970.31	\$6,550.00	\$0.00	\$10,949.36
	2005		\$8,881.64	\$4,150.00	\$0.00	\$13,182.90
	2006		\$9,538.22	\$18,900.00	\$0.00	\$2,726.56
U of M Faculty Candidate Support Committee						
	2003	\$935.58	\$0.00	\$450.00	\$0.00	\$461.58
	2004		\$0.00	\$100.00	\$0.00	\$337.58
	2005		\$0.00	\$0.00	\$0.00	\$327.58
	2006		\$0.00	\$0.00	\$0.00	\$327.58
UAW Minn State CAP Cncl Pol Fd						
	2003	\$5,503.75	\$6,202.35	\$3,400.00	\$0.00	\$7,906.10
	2004		\$6,206.84	\$6,590.00	\$0.00	\$7,500.19
	2005		\$5,683.85	\$1,800.00	\$0.00	\$9,784.04
	2006		\$5,855.44	\$8,850.00	\$0.00	\$5,489.48
UNITE HERE TIP State & Loc Fd-MN						
	2003			Not Registered in 2003		
	2004			Not Registered in 2004		
	2005			Not Registered in 2005		
	2006	\$1,576,924.31	\$1,758,881.41	\$19,500.00	\$0.00	\$1,248,643.79
United Food & Comm Workers, Cncl 6						
	2003	\$4,321.90	\$3,940.29	\$100.00	\$0.00	\$7,862.19
	2004		\$3,643.93	\$250.00	\$0.00	\$11,356.12
	2005		\$3,730.92	\$0.00	\$0.00	\$14,587.04
	2006		\$2,273.06	\$11,050.00	\$0.00	\$5,510.10
United Steelworkers 11 Non-Fed Acct						
	2003	\$28,492.49	\$0.00	\$0.00	\$0.00	\$279.53
	2004		\$30,137.09	\$1,350.00	\$0.00	\$11,283.54
	2005		\$32,924.70	\$15,871.88	\$0.00	\$15,207.96
	2006		\$80,391.12	\$30,700.00	\$0.00	\$1,150.00

Political Committees and Political Funds

<i>Committee Name</i>	<i>Year</i>	<i>Beginning Cash Balance</i>	<i>Contributions Received</i>	<i>Contributions Made</i>	<i>Independent Expenditures</i>	<i>Ending Cash Balance</i>
USW Local 264 PAC						
	2003					Not Registered in 2003
	2004					Not Registered in 2004
	2005					Not Registered in 2005
	2006	\$100.00	\$281.00	\$0.00	\$0.00	\$382.57
USWA LU 1938 PAC						
	2003	\$467.72	\$235.00	\$0.00	\$0.00	\$702.72
	2004		\$246.00	\$500.00	\$0.00	\$448.72
	2005		\$178.50	\$100.00	\$0.00	\$527.22
	2006		\$109.00	\$0.00	\$0.00	\$636.22
UTU PAC-MN						
	2003	\$3,104.29	\$17,368.01	\$4,700.00	\$0.00	\$16,522.30
	2004		\$13,363.99	\$8,450.00	\$0.00	\$2,336.29
	2005		\$14,898.72	\$9,950.00	\$0.00	\$6,295.01
<i>Amendment Pending</i>	2006		\$18,046.07	\$24,500.00	\$0.00	\$30.40
VET-PAC of Minn						
	2003	\$11,103.62	\$14,589.00	\$3,600.00	\$0.00	\$18,423.96
	2004		\$10,625.00	\$6,170.00	\$0.00	\$18,219.56
	2005		\$9,105.00	\$1,000.00	\$0.00	\$24,879.21
	2006		\$10,810.00	\$12,650.00	\$0.00	\$19,163.60
Volunteer Fire Fighter Political Committee						
	2003	\$568.75	\$0.00	\$0.00	\$0.00	\$544.75
	2004		\$1,810.00	\$1,400.00	\$0.00	\$930.75
	2005		\$860.00	\$1,200.00	\$0.00	\$63.30
	2006		\$2,360.00	\$725.00	\$0.00	\$1,598.30
VOTE - 66						
	2003	\$8,279.58	\$6,000.00	\$3,300.00	\$0.00	\$7,806.83
	2004		\$6,000.00	\$2,350.00	\$0.00	\$11,306.83
	2005		\$6,000.00	\$1,050.00	\$0.00	\$16,006.83
	2006		\$6,000.00	\$1,630.00	\$0.00	\$19,576.83

Political Committees and Political Funds

<i>Committee Name</i>	<i>Year</i>	<i>Beginning Cash Balance</i>	<i>Contributions Received</i>	<i>Contributions Made</i>	<i>Independent Expenditures</i>	<i>Ending Cash Balance</i>
WAMP						
	2003				Not Registered in 2003	
	2004				Not Registered in 2004	
	2005	\$0.00	\$15,313.72	\$0.00	\$0.00	\$13,134.46
	2006		\$5,155.00	\$2,000.00	\$0.00	\$3,365.88
Waste Management PAC of Minn						
	2003	\$3,973.87	\$3,075.00	\$0.00	\$0.00	\$5,748.87
	2004		\$4,650.00	\$4,300.00	\$0.00	\$4,098.87
	2005		\$0.00	\$0.00	\$0.00	\$3,508.87
	2006		\$5,400.00	\$3,700.00	\$0.00	\$4,408.87
West Central Citizens for Freedom						
	2003				Not Registered in 2003	
	2004				Not Registered in 2004	
	2005				Not Registered in 2005	
	2006	\$0.00	\$14,824.54	\$0.00	\$0.00	\$407.08
White Earth PAC						
	2003	\$0.00	\$0.00	\$0.00	\$0.00	\$0.00
	2004		\$11,200.00	\$10,200.00	\$0.00	\$600.00
	2005		\$100.00	\$0.00	\$0.00	\$640.00
	2006		\$688.50	\$0.00	\$0.00	\$786.50
WIN MINNESOTA						
	2003				Not Registered in 2003	
	2004				Not Registered in 2004	
	2005				Not Registered in 2005	
	2006	\$0.00	\$865,775.00	\$846,870.00	\$0.00	\$4,467.37
Windingstad Political Action						
	2003				Not Registered in 2003	
	2004	\$3,829.48	\$4,084.00	\$3,500.00	\$0.00	\$2,746.94
	2005		\$3,028.00	\$0.00	\$0.00	\$4,274.40
	2006		\$0.00	\$0.00	\$0.00	\$4,274.35

Political Committees and Political Funds

<i>Committee Name</i>	<i>Year</i>	<i>Beginning Cash Balance</i>	<i>Contributions Received</i>	<i>Contributions Made</i>	<i>Independent Expenditures</i>	<i>Ending Cash Balance</i>
Winthrop & Weinstine PA Pol Fd						
	2003	\$1,147.25	\$6,643.00	\$6,700.00	\$0.00	\$1,052.25
	2004		\$600.00	\$1,500.00	\$0.00	\$150.25
	2005		\$5,550.00	\$2,150.00	\$0.00	\$3,100.25
	2006		\$0.00	\$2,600.00	\$0.00	\$364.74

Independent Expenditures Political Party Units

Party Unit	Total
Minn DFL State Central Committee	\$5,471,167
Republican Party of Minn	\$1,682,546
HRCC	\$724,292
Senate Victory Fund	\$389,690
DFL House Caucus	\$202,900
Olmsted County RPM	\$37,487
56th Senate District DFL	\$22,569
Rice County RPM	\$11,055
Olmsted County DFL	\$9,097
Goodhue County RPM	\$6,366
11th Senate District DFL	\$3,812
47th Senate District DFL	\$3,490
Houston County DFL	\$3,375
38th Senate District RPM	\$3,275
Freeborn County RPM	\$3,020
43rd Senate District RPM	\$3,000
63rd Senate District DFL	\$2,921
56th Senate District RPM	\$2,841
Renville County RPM	\$2,536
23rd Senate District DFL	\$2,467
Grant County RPM	\$2,453
20th Senate District DFL	\$2,092
Fillmore County DFL	\$1,924
64B House District RPM	\$1,809
Stevens County DFL	\$1,726
Meeker County DFL	\$1,545
Crow Wing County RPM	\$1,345
DFL Senate Caucus	\$1,245
Precinct 12 DFL	\$1,224

Party Unit	Total
Douglas County DFL	\$680
Dodge County DFL	\$663
Renville County DFL	\$512
Nicollet County DFL	\$489
5th Congressional District IPM	\$279
50B House DistrictRPM	\$158
Clay County RPM	\$83
Total	\$8,606,131

2006 Independent Expenditures by Political Party Units

(Expenditures Over \$100)

<p>5th Congressional District IPM (Peter) Hutchinson for Minnesota</p> <table style="width: 100%; border-collapse: collapse;"> <tr> <td style="width: 60%;"></td> <td style="width: 10%; text-align: right;">279</td> <td style="width: 10%; text-align: center;">For</td> <td style="width: 10%;"></td> <td style="width: 10%;"></td> </tr> <tr> <td style="text-align: right;">Totals [For]</td> <td style="border-top: 1px solid black; text-align: right;">279</td> <td></td> <td></td> <td></td> </tr> </table>		279	For			Totals [For]	279					<p style="text-align: right;">Totals [Against]</p> <p style="text-align: right;">18,764</p>																																																																																																														
	279	For																																																																																																																								
Totals [For]	279																																																																																																																									
<p>11th Senate District DFL (Dallas) Sams For Senate</p> <table style="width: 100%; border-collapse: collapse;"> <tr> <td style="width: 60%;"></td> <td style="width: 10%; text-align: right;">3,812</td> <td style="width: 10%; text-align: center;">For</td> <td style="width: 10%;"></td> <td style="width: 10%;"></td> </tr> <tr> <td style="text-align: right;">Totals [For]</td> <td style="border-top: 1px solid black; text-align: right;">3,812</td> <td></td> <td></td> <td></td> </tr> </table>		3,812	For			Totals [For]	3,812					<p>56th Senate District RPM Citizens for (Michael) Charron (Karen) Klinzing Vol Comm (Brian) LeClair for State Senate Comm</p> <table style="width: 100%; border-collapse: collapse;"> <tr> <td style="width: 60%;"></td> <td style="width: 10%; text-align: right;">947</td> <td style="width: 10%; text-align: center;">For</td> <td style="width: 10%;"></td> <td style="width: 10%;"></td> </tr> <tr> <td></td> <td style="text-align: right;">947</td> <td style="text-align: center;">For</td> <td></td> <td></td> </tr> <tr> <td></td> <td style="text-align: right;">947</td> <td style="text-align: center;">For</td> <td></td> <td></td> </tr> <tr> <td style="text-align: right;">Totals [For]</td> <td style="border-top: 1px solid black; text-align: right;">2,841</td> <td></td> <td></td> <td></td> </tr> </table>		947	For				947	For				947	For			Totals [For]	2,841																																																																																													
	3,812	For																																																																																																																								
Totals [For]	3,812																																																																																																																									
	947	For																																																																																																																								
	947	For																																																																																																																								
	947	For																																																																																																																								
Totals [For]	2,841																																																																																																																									
<p>20th Senate District DFL (Lyle) Koenen Vol Comm Minnesotans for (Justin) Krych People for Peterson (Aaron) for State Rep</p> <table style="width: 100%; border-collapse: collapse;"> <tr> <td style="width: 60%;"></td> <td style="width: 10%; text-align: right;">1,032</td> <td style="width: 10%; text-align: center;">For</td> <td style="width: 10%;"></td> <td style="width: 10%;"></td> </tr> <tr> <td></td> <td style="text-align: right;">530</td> <td style="text-align: center;">For</td> <td></td> <td></td> </tr> <tr> <td></td> <td style="text-align: right;">530</td> <td style="text-align: center;">For</td> <td></td> <td></td> </tr> <tr> <td style="text-align: right;">Totals [For]</td> <td style="border-top: 1px solid black; text-align: right;">2,092</td> <td></td> <td></td> <td></td> </tr> </table>		1,032	For				530	For				530	For			Totals [For]	2,092					<p>63rd Senate District DFL (Linda) Slocum Vol Comm</p> <table style="width: 100%; border-collapse: collapse;"> <tr> <td style="width: 60%;"></td> <td style="width: 10%; text-align: right;">2,921</td> <td style="width: 10%; text-align: center;">For</td> <td style="width: 10%;"></td> <td style="width: 10%;"></td> </tr> <tr> <td style="text-align: right;">Totals [For]</td> <td style="border-top: 1px solid black; text-align: right;">2,921</td> <td></td> <td></td> <td></td> </tr> </table>		2,921	For			Totals [For]	2,921																																																																																													
	1,032	For																																																																																																																								
	530	For																																																																																																																								
	530	For																																																																																																																								
Totals [For]	2,092																																																																																																																									
	2,921	For																																																																																																																								
Totals [For]	2,921																																																																																																																									
<p>23rd Senate District DFL (Kathy) Brynaert for State Rep Terry Morrow Campaign Comm (Kathleen) Sheran for State Senate</p> <table style="width: 100%; border-collapse: collapse;"> <tr> <td style="width: 60%;"></td> <td style="width: 10%; text-align: right;">721</td> <td style="width: 10%; text-align: center;">For</td> <td style="width: 10%;"></td> <td style="width: 10%;"></td> </tr> <tr> <td></td> <td style="text-align: right;">765</td> <td style="text-align: center;">For</td> <td></td> <td></td> </tr> <tr> <td></td> <td style="text-align: right;">765</td> <td style="text-align: center;">For</td> <td></td> <td></td> </tr> <tr> <td style="text-align: right;">Totals [For]</td> <td style="border-top: 1px solid black; text-align: right;">2,251</td> <td></td> <td></td> <td></td> </tr> </table>		721	For				765	For				765	For			Totals [For]	2,251					<p>64B House District RPM (Michael) Paymar Vol Comm</p> <table style="width: 100%; border-collapse: collapse;"> <tr> <td style="width: 60%;"></td> <td style="width: 10%; text-align: right;">1,809</td> <td style="width: 10%; text-align: center;">Against</td> <td style="width: 10%;"></td> <td style="width: 10%;"></td> </tr> <tr> <td style="text-align: right;">Totals [Against]</td> <td style="border-top: 1px solid black; text-align: right;">1,809</td> <td></td> <td></td> <td></td> </tr> </table>		1,809	Against			Totals [Against]	1,809																																																																																													
	721	For																																																																																																																								
	765	For																																																																																																																								
	765	For																																																																																																																								
Totals [For]	2,251																																																																																																																									
	1,809	Against																																																																																																																								
Totals [Against]	1,809																																																																																																																									
<p>38th Senate District RPM Mike McGinn for State Senate</p> <table style="width: 100%; border-collapse: collapse;"> <tr> <td style="width: 60%;"></td> <td style="width: 10%; text-align: right;">3,275</td> <td style="width: 10%; text-align: center;">For</td> <td style="width: 10%;"></td> <td style="width: 10%;"></td> </tr> <tr> <td style="text-align: right;">Totals [For]</td> <td style="border-top: 1px solid black; text-align: right;">3,275</td> <td></td> <td></td> <td></td> </tr> </table>		3,275	For			Totals [For]	3,275					<p>Crow Wing County RPM (Greg) Blaine Campaign (Paul) Gazelka Vol Comm (Larry) Howes Vol Committee Paul Koering for Senate Vol Comm Carrie Ruud for Senate Vol Comm</p> <table style="width: 100%; border-collapse: collapse;"> <tr> <td style="width: 60%;"></td> <td style="width: 10%; text-align: right;">269</td> <td style="width: 10%; text-align: center;">For</td> <td style="width: 10%;"></td> <td style="width: 10%;"></td> </tr> <tr> <td></td> <td style="text-align: right;">269</td> <td style="text-align: center;">For</td> <td></td> <td></td> </tr> <tr> <td></td> <td style="text-align: right;">269</td> <td style="text-align: center;">For</td> <td></td> <td></td> </tr> <tr> <td></td> <td style="text-align: right;">269</td> <td style="text-align: center;">For</td> <td></td> <td></td> </tr> <tr> <td></td> <td style="text-align: right;">269</td> <td style="text-align: center;">For</td> <td></td> <td></td> </tr> <tr> <td style="text-align: right;">Totals [For]</td> <td style="border-top: 1px solid black; text-align: right;">1,345</td> <td></td> <td></td> <td></td> </tr> </table>		269	For				269	For				269	For				269	For				269	For			Totals [For]	1,345																																																																																			
	3,275	For																																																																																																																								
Totals [For]	3,275																																																																																																																									
	269	For																																																																																																																								
	269	For																																																																																																																								
	269	For																																																																																																																								
	269	For																																																																																																																								
	269	For																																																																																																																								
Totals [For]	1,345																																																																																																																									
<p>43rd Senate District RPM Judy (Johnson) for Senate Vols</p> <table style="width: 100%; border-collapse: collapse;"> <tr> <td style="width: 60%;"></td> <td style="width: 10%; text-align: right;">3,000</td> <td style="width: 10%; text-align: center;">For</td> <td style="width: 10%;"></td> <td style="width: 10%;"></td> </tr> <tr> <td style="text-align: right;">Totals [For]</td> <td style="border-top: 1px solid black; text-align: right;">3,000</td> <td></td> <td></td> <td></td> </tr> </table>		3,000	For			Totals [For]	3,000					<p>DFL House Caucus (John) Benson Vol Comm Robin Brown for MN Citizens for Julie Bunn (Patti) Fritz Vol Comm Larry Haws Campaign (Larry) Hosch for 14B House Citizens to Elect Al Juhnke People for Knuth (Katherine) Comm (Lyle) Koenen Vol Comm (Tina) Liebling for State House (Bernard) Lieder Vol Comm Comm for Shelley Madore Vols for (Will) Morgan Terry Morrow Campaign Comm (Kimberly) Norton for MN House Comm (David) Olin Vol Comm People for Peterson (Aaron) for State Rep (Jeanne) POPPE for the People Comm (Brita) Sailer for House 2B Andy Welti for State Rep Comm to Elect (Sandra) Wollschlager</p> <table style="width: 100%; border-collapse: collapse;"> <tr> <td style="width: 60%;"></td> <td style="width: 10%; text-align: right;">1,331</td> <td style="width: 10%; text-align: center;">For</td> <td style="width: 10%;"></td> <td style="width: 10%;"></td> </tr> <tr> <td></td> <td style="text-align: right;">13,543</td> <td style="text-align: center;">For</td> <td></td> <td></td> </tr> <tr> <td></td> <td style="text-align: right;">1,215</td> <td style="text-align: center;">For</td> <td></td> <td></td> </tr> <tr> <td></td> <td style="text-align: right;">13,828</td> <td style="text-align: center;">For</td> <td></td> <td></td> </tr> <tr> <td></td> <td style="text-align: right;">249</td> <td style="text-align: center;">For</td> <td></td> <td></td> </tr> <tr> <td></td> <td style="text-align: right;">7,448</td> <td style="text-align: center;">For</td> <td></td> <td></td> </tr> <tr> <td></td> <td style="text-align: right;">10,387</td> <td style="text-align: center;">For</td> <td></td> <td></td> </tr> <tr> <td></td> <td style="text-align: right;">1,795</td> <td style="text-align: center;">For</td> <td></td> <td></td> </tr> <tr> <td></td> <td style="text-align: right;">8,505</td> <td style="text-align: center;">For</td> <td></td> <td></td> </tr> <tr> <td></td> <td style="text-align: right;">9,644</td> <td style="text-align: center;">For</td> <td></td> <td></td> </tr> <tr> <td></td> <td style="text-align: right;">11,221</td> <td style="text-align: center;">For</td> <td></td> <td></td> </tr> <tr> <td></td> <td style="text-align: right;">990</td> <td style="text-align: center;">For</td> <td></td> <td></td> </tr> <tr> <td></td> <td style="text-align: right;">1,737</td> <td style="text-align: center;">For</td> <td></td> <td></td> </tr> <tr> <td></td> <td style="text-align: right;">23,234</td> <td style="text-align: center;">For</td> <td></td> <td></td> </tr> <tr> <td></td> <td style="text-align: right;">10,208</td> <td style="text-align: center;">For</td> <td></td> <td></td> </tr> <tr> <td></td> <td style="text-align: right;">11,161</td> <td style="text-align: center;">For</td> <td></td> <td></td> </tr> <tr> <td></td> <td style="text-align: right;">25,295</td> <td style="text-align: center;">For</td> <td></td> <td></td> </tr> <tr> <td></td> <td style="text-align: right;">947</td> <td style="text-align: center;">For</td> <td></td> <td></td> </tr> <tr> <td></td> <td style="text-align: right;">18,900</td> <td style="text-align: center;">For</td> <td></td> <td></td> </tr> <tr> <td></td> <td style="text-align: right;">11,115</td> <td style="text-align: center;">For</td> <td></td> <td></td> </tr> <tr> <td></td> <td style="text-align: right;">7,261</td> <td style="text-align: center;">For</td> <td></td> <td></td> </tr> <tr> <td style="text-align: right;">Totals [For]</td> <td style="border-top: 1px solid black; text-align: right;">190,012</td> <td></td> <td></td> <td></td> </tr> </table>		1,331	For				13,543	For				1,215	For				13,828	For				249	For				7,448	For				10,387	For				1,795	For				8,505	For				9,644	For				11,221	For				990	For				1,737	For				23,234	For				10,208	For				11,161	For				25,295	For				947	For				18,900	For				11,115	For				7,261	For			Totals [For]	190,012			
	3,000	For																																																																																																																								
Totals [For]	3,000																																																																																																																									
	1,331	For																																																																																																																								
	13,543	For																																																																																																																								
	1,215	For																																																																																																																								
	13,828	For																																																																																																																								
	249	For																																																																																																																								
	7,448	For																																																																																																																								
	10,387	For																																																																																																																								
	1,795	For																																																																																																																								
	8,505	For																																																																																																																								
	9,644	For																																																																																																																								
	11,221	For																																																																																																																								
	990	For																																																																																																																								
	1,737	For																																																																																																																								
	23,234	For																																																																																																																								
	10,208	For																																																																																																																								
	11,161	For																																																																																																																								
	25,295	For																																																																																																																								
	947	For																																																																																																																								
	18,900	For																																																																																																																								
	11,115	For																																																																																																																								
	7,261	For																																																																																																																								
Totals [For]	190,012																																																																																																																									
<p>50B House District RPM (Lori) Grivna Vol Comm</p> <table style="width: 100%; border-collapse: collapse;"> <tr> <td style="width: 60%;"></td> <td style="width: 10%; text-align: right;">158</td> <td style="width: 10%; text-align: center;">For</td> <td style="width: 10%;"></td> <td style="width: 10%;"></td> </tr> <tr> <td style="text-align: right;">Totals [For]</td> <td style="border-top: 1px solid black; text-align: right;">158</td> <td></td> <td></td> <td></td> </tr> </table>		158	For			Totals [For]	158					<p>(Jeffrey) Anderson Vol Comm (Sarah) Anderson Vol Comm (Matt) Benda for MN House Rich Decker for MN House of Reps</p> <table style="width: 100%; border-collapse: collapse;"> <tr> <td style="width: 60%;"></td> <td style="width: 10%; text-align: right;">1,656</td> <td style="width: 10%; text-align: center;">Against</td> <td style="width: 10%;"></td> <td style="width: 10%;"></td> </tr> <tr> <td></td> <td style="text-align: right;">1,423</td> <td style="text-align: center;">Against</td> <td></td> <td></td> </tr> <tr> <td></td> <td style="text-align: right;">1,423</td> <td style="text-align: center;">Against</td> <td></td> <td></td> </tr> <tr> <td></td> <td style="text-align: right;">8,129</td> <td style="text-align: center;">Against</td> <td></td> <td></td> </tr> </table>		1,656	Against				1,423	Against				1,423	Against				8,129	Against																																																																																												
	158	For																																																																																																																								
Totals [For]	158																																																																																																																									
	1,656	Against																																																																																																																								
	1,423	Against																																																																																																																								
	1,423	Against																																																																																																																								
	8,129	Against																																																																																																																								
<p>56th Senate District DFL Citizens for Julie Bunn Kathy Saltzman for Senate Comm Citizens for Marsha Swails</p> <table style="width: 100%; border-collapse: collapse;"> <tr> <td style="width: 60%;"></td> <td style="width: 10%; text-align: right;">1,522</td> <td style="width: 10%; text-align: center;">For</td> <td style="width: 10%;"></td> <td style="width: 10%;"></td> </tr> <tr> <td></td> <td style="text-align: right;">1,522</td> <td style="text-align: center;">For</td> <td></td> <td></td> </tr> <tr> <td></td> <td style="text-align: right;">761</td> <td style="text-align: center;">For</td> <td></td> <td></td> </tr> <tr> <td style="text-align: right;">Totals [For]</td> <td style="border-top: 1px solid black; text-align: right;">3,805</td> <td></td> <td></td> <td></td> </tr> </table>		1,522	For				1,522	For				761	For			Totals [For]	3,805																																																																																																									
	1,522	For																																																																																																																								
	1,522	For																																																																																																																								
	761	For																																																																																																																								
Totals [For]	3,805																																																																																																																									
<p>Citizens for (Michael) Charron (Karen) Klinzing Vol Comm (Brian) LeClair for State Senate Comm</p> <table style="width: 100%; border-collapse: collapse;"> <tr> <td style="width: 60%;"></td> <td style="width: 10%; text-align: right;">4,691</td> <td style="width: 10%; text-align: center;">Against</td> <td style="width: 10%;"></td> <td style="width: 10%;"></td> </tr> <tr> <td></td> <td style="text-align: right;">4,691</td> <td style="text-align: center;">Against</td> <td></td> <td></td> </tr> <tr> <td></td> <td style="text-align: right;">9,382</td> <td style="text-align: center;">Against</td> <td></td> <td></td> </tr> </table>		4,691	Against				4,691	Against				9,382	Against																																																																																																													
	4,691	Against																																																																																																																								
	4,691	Against																																																																																																																								
	9,382	Against																																																																																																																								

2006 Independent Expenditures by Political Party Units

(Expenditures Over \$100)

(Lori) Grivna Vol Comm	1,423	Against	John Berns Vol Comm	6,844	For
Friends of Phil Krinkie Comm	1,423	Against	(Brad) Biers for State Rep	7,938	For
Comm to Elect Bill Kuisle	6,051	Against	(Michael) Bredeck for Rep Comm	36,808	For
(Carla) Nelson Vol Comm	5,338	Against	Citizens for (Michael) Charron	7,416	For
Totals [Against]	26,866		Ray Cox for State Rep	256	For
DFL Senate Caucus			(Bill) Cullen Vol Comm	6,510	For
Don Betzold for Senate Comm	623	For	(Lloyd) Cybart for State Rep	6,696	For
Senator (John) Marty Vol Comm	623	For	Andrew Davis for 23A	23,061	For
Totals [For]	1,245		Friends of Matt Dean	265	For
Douglas County DFL			Rich Decker for MN House of Reps	29,632	For
(Brian) Boeddeker Campaign Comm	340	For	(Bob) Dettmer Vol Comm	1,565	For
Totals [For]	340		Eastlund (Rob) Vol Comm	7,461	For
			Comm for (Sondra) Erickson	3,000	For
Mary Ellen Otremba Vol Comm	340	Against	(Del Ray) Flom Vol Comm	29,018	For
Totals [Against]	340		(Paul) Gazelka Vol Comm	31,311	For
Fillmore County DFL			Citizens for (Ryan) Griffin Comm	8,051	For
(Michael) Hatch Vol Comm	467	For	(Lori) Grivna Vol Comm	6,598	For
(Sharon) Ropes for Senate	467	For	Vols for Rod Hamilton	17,904	For
Ken Tschumper for the Minnesota House	990	For	Citizens for Gary Iocco	7,243	For
Totals [For]	1,924		Friends of Dave Johnson	6,822	For
Freeborn County RPM			Friends of Phil Krinkie Comm	6,301	For
(Matt) Benda for MN House	3,020	For	Comm to Elect Bill Kuisle	33,070	For
Totals [For]	3,020		Lindgren (Doug) Vol Comm	23,309	For
			(Otto) Luknic Vol Comm	15,135	For
Goodhue County RPM			(Carol) McFarlane Vol Comm	5,375	For
Citizens for Gary Iocco	6,366	For	(Carla) Nelson Vol Comm	31,980	For
Totals [For]	6,366		(Doug) Oman Vol Comm	61,475	For
Grant County RPM			Duke Powell Vol Comm	4,736	For
Ingebrigtsen (William) for Senate Comm	2,403	For	(Andrew) Reinhardt Vol Comm	7,645	For
Totals [For]	2,403		(Ron) Shimanski Vol Comm	1,371	For
Houston County DFL			Citizens for (Judith) Soderstrom	13,794	For
(Michael) Hatch Vol Comm	727	For	(Nathan) Stang Vol Comm	58,093	For
Mark Ritchie for Secretary of State	1,125	For	Friends for (Scott) Van Binsbergen	28,801	For
(Sharon) Ropes for Senate	398	For	Supporters of Bonnie Wilhelm	13,430	For
Ken Tschumper for the Minnesota House	1,125	For	Totals [For]	605,423	
Totals [For]	3,375				
HRCC			Tim Faust for MN House	18,004	Against
(Jeffrey) Anderson Vol Comm	29,566	For	(Patti) Fritz Vol Comm	1,984	Against
(Sarah) Anderson Vol Comm	6,376	For	(Larry) Hosch for 14B House	9,002	Against
(Matt) Benda for MN House	20,566	For	Citizens to Elect Al Juhnke	24,235	Against
			(Lyle) Koenen Vol Comm	9,002	Against
			(Tina) Liebling for State House	15,430	Against
			(Kimberly) Norton for MN House Comm	6,251	Against
			(David) Olin Vol Comm	9,002	Against
			People for Peterson (Aaron) for State Rep	9,002	Against
			(Jeanne) POPPE for the People Comm	4,877	Against
			(Brita) Sailer for House 2B	5,729	Against
			Andy Welti for State Rep	6,251	Against
			Totals [Against]	118,771	
			Meeker County DFL		
			(David) Detert Election Comm	193	For
			(Michael) Hatch Vol Comm	386	For
			(Kevin) Johnson for House 18A	193	For
			Hal Kimball for State Senate	193	For
			(Rebecca) Otto for Auditor	193	For
			Mark Ritchie for Secretary of State	193	For
			(Lori) Swanson for Attorney General	193	For

2006 Independent Expenditures by Political Party Units

(Expenditures Over \$100)

	Totals [For]	1,545			
Minn DFL State Central Committee				Ingebrigtsen (William) for Senate Comm	36,361 Against
(John) Benson Vol Comm	45,425	For		Citizens for Gary Iocco	30,120 Against
Don Betzold for Senate Comm	82,494	For		Judy (Johnson) for Senate Vols	127,841 Against
Terri Bonoff for State Senate	76,326	For		Comm to Elect Bill Kuisle	22,423 Against
Robin Brown for MN	38,300	For		(Brian) LeClair for State Senate Comm	33,240 Against
Friends for Jim Carlson	37,880	For		Lindgren (Doug) Vol Comm	24,832 Against
(Tarryl) Clark for Senate Vol Comm	20,567	For		Mike McGinn for State Senate	54,658 Against
(Denise) Dittrich Vol Comm	32,079	For		(Carla) Nelson Vol Comm	22,547 Against
Tim Faust for MN House	37,483	For		(Doug) Oman Vol Comm	22,581 Against
(Leo) Foley for Senate Vol Comm	46,831	For		(Tim) Pawlenty for Governor Comm	2,113,957 Against
(Patti) Fritz Vol Comm	60,471	For		People for Piepho (Mark)	22,241 Against
(Michael) Hatch Vol Comm	148,641	For		Duke Powell Vol Comm	30,241 Against
Larry Haws Campaign	7,038	For		(Andrew) Reinhardt Vol Comm	7,560 Against
Melissa Hortman Campaign Comm	35,781	For		Mady Reiter for Senate	145,281 Against
(Larry) Hosch for 14B House	30,554	For		Carrie Ruud for Senate Vol Comm	39,648 Against
(Dean) Johnson Vol Comm	169,578	For		Scott Schulte for Senate	16,640 Against
People for Knuth (Katherine) Comm	50,372	For		Citizens for (Judith) Soderstrom	7,571 Against
(Lyle) Koenen Vol Comm	23,397	For		(Nathan) Stang Vol Comm	7,583 Against
(Tina) Liebling for State House	52,654	For		John Tomczak for State Rep	7,562 Against
(Bernard) Lieder Vol Comm	30,753	For		Friends for (Scott) Van Binsbergen	15,174 Against
(Ann) Lynch for Senate	65,919	For		Supporters of Bonnie Wilhelm	23,347 Against
Citizens for Frank Moe	6,984	For		Pam Wolf for Senate	174,683 Against
Vols for (Will) Morgan	41,155	For		Vols for (Scott) Wright	78,836 Against
Terry Morrow Campaign Comm	53,429	For		Totals [Against]	3,209,433
People to Re-Elect Senator Steve Murphy	31,203	For		Olmsted County DFL	
(Kimberly) Norton for MN House Comm	61,988	For		(Tina) Liebling for State House	3,216 For
(David) Olin Vol Comm	60,886	For		(Kimberly) Norton for MN House Comm	2,666 For
(Mary) Olson for Senate Comm	36,466	For		Andy Welti for State Rep	3,215 For
(Rebecca) Otto for Auditor	2,875	For		Totals [For]	9,097
People for Peterson (Aaron) for State Rep	30,818	For		Olmsted County RPM	
Sandra Peterson Campaign Comm	7,049	For		Rich Decker for MN House of Reps	11,935 For
(Jeanne) POPPE for the People Comm	22,148	For		Comm to Elect Bill Kuisle	3,102 For
Mark Ritchie for Secretary of State	371,843	For		(Tina) Liebling for State House	990 For
(Sharon) Ropes for Senate	68,138	For		(Carla) Nelson Vol Comm	3,102 For
Vols for (Sandy) Rummel	10,007	For		(Tim) Pawlenty for Governor Comm	9,270 For
Maria Ruud Vol Comm	44,870	For		Vols for (Scott) Wright	2,910 For
(Brita) Sailer for House 2B	52,910	For		Totals [For]	31,309
Kathy Saltzman for Senate Comm	1,514	For		(Tina) Liebling for State House	2,594 Against
(Dallas) Sams For Senate	14,537	For		Andy Welti for State Rep	3,584 Against
Bev Scalze Vol Comm	30,370	For		Totals [Against]	6,178
(Kathleen) Sheran for State Senate	53,901	For		Precinct 12 DFL	
(Terry) Sluss for Senate Comm	4,959	For		(Michael) Hatch Vol Comm	1,224 For
Citizens for (Dan) Sparks	11,040	For		Totals [For]	1,224
(Lori) Swanson for Attorney General	47,088	For		Renville County DFL	
Andy Welti for State Rep	52,883	For		(Lyle) Koenen Vol Comm	512 For
Comm to Elect (Sandra) Wollschlager	23,162	For		Totals [For]	512
Totals [For]	2,234,767				
(Jeffrey) Anderson Vol Comm	8,039	Against			
(Matt) Benda for MN House	29,992	Against			
(Michael) Bredeck for Rep Comm	7,588	Against			
Andrew Davis for 23A	15,007	Against			
Rich Decker for MN House of Reps	22,346	Against			
(Steve) Drazkowski Vol Comm	8,190	Against			
(Del Ray) Flom Vol Comm	7,770	Against			
(Joe) Gimse for Senate	8,075	Against			
(Lori) Grivna Vol Comm	37,502	Against			

2006 Independent Expenditures by Political Party Units

(Expenditures Over \$100)

Renville County RPM

(Roger) Dale for Senate Comm	200	For
Friends for (Scott) Van Binsbergen	2,336	For
Totals [For]	2,536	

Republican Party of Minn

(Jeffrey) Anderson Vol Comm	4,899	For
Patricia Anderson for State Auditor	19,250	For
(Sarah) Anderson Vol Comm	3,905	For
(Matt) Benda for MN House	15,242	For
John Berns Vol Comm	3,901	For
(Brad) Biers for State Rep	8,644	For
(Greg) Blaine Campaign	4,034	For
(Michael) Bredeck for Rep Comm	9,268	For
Citizens for (Michael) Charron	11,659	For
(Bill) Cullen Vol Comm	4,654	For
(Lloyd) Cybart for State Rep	11,713	For
Andrew Davis for 23A	15,304	For
Rich Decker for MN House of Reps	7,034	For
Vols for Carol Eastlund	311	For
Eastlund (Rob) Vol Comm	4,275	For
Sue Ek Vol Comm	1,822	For
(Del Ray) Flom Vol Comm	13,254	For
(Paul) Gazelka Vol Comm	8,126	For
Citizens for (Ryan) Griffin Comm	5,276	For
(Lori) Grivna Vol Comm	10,134	For
Vols for Rod Hamilton	7,953	For
Citizens for Gary Iocco	6,866	For
Friends of Dave Johnson	7,404	For
(Jeff) Johnson for Attorney General	35,588	For
Kiffmeyer (Mary) for Secretary of State	7,002	For
Friends of Phil Krinkie Comm	17,691	For
Comm to Elect Bill Kuisle	5,688	For
(Les) Lemm Vol Comm	2,361	For
Lindgren (Doug) Vol Comm	8,223	For
(Otto) Luknic Vol Comm	5,434	For
(Carla) Nelson Vol Comm	12,523	For
(Dan Ochsner) Ox For Senate	10,876	For
(Doug) Oman Vol Comm	11,300	For
(Tim) Pawlenty for Governor Comm	13,989	For
Duke Powell Vol Comm	6,117	For
(Andrew) Reinhardt Vol Comm	4,344	For
Citizens for (Judith) Soderstrom	7,373	For
(Nathan) Stang Vol Comm	16,330	For
(Steven) Sviggum Vol Comm	2,538	For
Friends for (Scott) Van Binsbergen	8,730	For
Supporters of Bonnie Wilhelm	9,468	For
Totals [For]	370,502	

(John) Benson Vol Comm	7,381	Against
Citizens for Julie Bunn	9,052	Against
(Denise) Dittrich Vol Comm	3,761	Against
Tim Faust for MN House	10,716	Against
(Patti) Fritz Vol Comm	10,238	Against
(Michael) Hatch Vol Comm	1,047,600	Against
Melissa Hortman Campaign Comm	16,483	Against
(Larry) Hosch for 14B House	15,215	Against
(Dean) Johnson Vol Comm	1,931	Against
Ruth Johnson Campaign Comm	963	Against

Citizens to Elect Al Juhnke	21,987	Against
People for Knuth (Katherine) Comm	10,507	Against
(Lyle) Koenen Vol Comm	10,441	Against
Neighbors for Scott Kranz	7,752	Against
(Tina) Liebling for State House	14,842	Against
Comm for Shelley Madore	8,006	Against
Vols for (Will) Morgan	12,119	Against
Terry Morrow Campaign Comm	5,092	Against
(Kimberly) Norton for MN House Comm	8,721	Against
(David) Olin Vol Comm	5,038	Against
People for Peterson (Aaron) for State Rep	14,917	Against
(Richard) Peterson Campaign Comm	2,669	Against
(Jeanne) POPPE for the People Comm	10,641	Against
Maria Ruud Vol Comm	6,658	Against
(Brita) Sailer for House 2B	11,765	Against
Bev Scalze Vol Comm	14,830	Against
Andy Welti for State Rep	16,533	Against
Comm to Elect (Sandra) Wollschlager	10,522	Against

Totals [Against] 1,316,379

Rice County RPM

Ray Cox for State Rep	193	For
(Dick) Day Vol Comm	193	For
(Otto) Luknic Vol Comm	10,475	For
(Thomas) Neuville for Senate Vol Comm	193	For

Totals [For] 11,055

Senate Victory Fund

(Joe) Gimse for Senate	26,453	For
David Hann for State Senate	11,981	For
Ingebrigtsen (William) for Senate Comm	36,839	For
Brenda Johnson for Senate	29,260	For
Judy (Johnson) for Senate Vols	39,772	For
(Michael) Jungbauer Vol Comm	12,124	For
Paul Koering for Senate Vol Comm	11,866	For
George Marin for Senate	2,733	For
Mike McGinn for State Senate	12,974	For
People for Piepho (Mark)	28,390	For
Carrie Ruud for Senate Vol Comm	11,606	For
Scott Schulte for Senate	30,100	For
Citizens for Dan Stevens	10,149	For
Pam Wolf for Senate	34,406	For
Vols for (Scott) Wright	21,374	For

Totals [For] 320,025

Don Betzold for Senate Comm	22,308	Against
Comm To Elect Carol Bomben	1,080	Against
Terri Bonoff for State Senate	8,984	Against
Friends for Jim Carlson	12,450	Against
(Leo) Foley for Senate Vol Comm	9,554	Against
(Dean) Johnson Vol Comm	19,423	Against
(Ann) Lynch for Senate	15,427	Against
(Mary) Olson for Senate Comm	1,655	Against
(Sharon) Ropes for Senate	8,890	Against
(Dallas) Sams For Senate	10,742	Against
(Kathleen) Sheran for State Senate	13,214	Against
(Terry) Sluss for Senate Comm	2,136	Against

2006 Independent Expenditures by Political Party Units (Expenditures Over \$100)

Citizens for (Dan) Sparks	1,951	Against
Vol Comm for (Michael) Starr	1,484	Against
Totals [Against]	129,296	

Stevens County DFL

(Brian) Boeddeker Campaign Comm	769	For
(Dallas) Sams For Senate	957	For
Totals [For]	1,726	

Total [For]	3,827,672
Total [Against]	4,827,836
Total	8,655,508

Independent Expenditures Political Committees and Political Funds

Committee or Fund	Total
Alliance for a Better Minnesota	\$2,324,201
Education Minn PAC	\$1,054,182
A Stronger America - Minnesota	\$701,020
Minn Realtors PAC	\$214,389
Coalition of MN Businesses PAC	\$170,254
SEIU Minn State Council Political Fund	\$139,329
MCCL State Pac	\$136,608
Jobs Political Fund	\$107,670
NRA Political Victory Fund	\$104,286
Minn AFL-CIO	\$88,236
Planned Parenthood of MN PAF	\$82,834
Freedom Club State PAC	\$82,120
Emily's List- Minn	\$75,522
Conservation Minnesota Voter Fund	\$74,913
Minn Citizens in Defense of Marriage	\$70,399
MN Nurses Assn Pol Comm (MNA-PC)	\$63,982
Minn Chamb of Comm Leadership Fd	\$63,267
Clean Water Act Voter Education Project	\$59,719
AFSCME	\$58,187
Sierra Club Political Committee	\$50,986
Rural Minn Preservation	\$47,773
Putting Minnesota First	\$44,740
Greater Minnesota Votes	\$32,310
Fund for a Conservative Majority	\$23,000
Sportsmen for Change	\$19,737
Lks & Plains Reg Cncl Carp & Joiners	\$15,046
Citizens for an Impartial Judiciary	\$11,937
Mpls Central Labor Union Cncl	\$8,975
TwinWest Chamber of Commerce PAC	\$8,533
Private Citizens for Hutchinson	\$7,860
Taxpayers League MN Victory Fund	\$7,300
Mah Mah Wi No Min Fund I	\$7,227

Committee or Fund	Total
Citizens for Effective Government	\$6,203
Citizens for Johnson	\$4,813
Minn Women's Campaign Fund PAC	\$3,813
GOP FC PAC	\$3,275
America Votes - Minnesota	\$3,230
Local Action PAC	\$2,997
St Paul Trades & Labor Assembly PAC	\$2,941
Minn Hospital PAC	\$2,558
Ed Action	\$2,550
Police Off Fed of Mpls Conting Fd	\$2,525
Burnsville Chamber PAC	\$2,465
Greater Minnesota Victory Fund	\$2,396
MWL Voter Outreach Political Fund	\$2,229
Citizens for Honest Government	\$1,825
MetroNorth Chamber of Commerce PAC	\$1,824
Cntrl MN AFL-CIO Trades & Lbr Assn	\$1,622
Committee of Thirteen Legislative Fund	\$1,591
St Croix Valley Central Labor Union	\$1,485
IBEW 110 PAC	\$1,355
Citizens for the Sensible Center	\$1,076
St Paul Area Chamb of Comm PAC	\$990
Minn ACORN PAC	\$842
IBEW Loc 292 Political Ed Fund	\$796
TRUTH PAC	\$796
Minnesota Hunters Assembly	\$766
Southeast Metro Business PAC	\$461
IBEW Local #31 Volunteer COPE Fund	\$457
Mpls Firefighter's Relief Assn Pol Fd	\$434
Clear View PAC	\$376
Inter Faculty Organization Lobby Fund	\$372
St Paul Firefighters Local 21 PAC	\$300
Democrats for Life of Minnesota	\$133
Total	\$6,016,036

2006 Independent Expenditures by Political Committee and Funds

(Expenditures of over \$100)

A Stronger America - Minnesota

(Michael) Hatch Vol Comm	701,020	Against
Totals [Against]	701,020	

AFSCME

(Michael) Hatch Vol Comm	39,860	For
Totals [For]	39,860	
(Tim) Pawlenty for Governor Comm	18,327	Against
Totals [Against]	18,327	

AFSCME MN PEOPLE Comm Cncl 5 PAC

(Denise) Dittrich Vol Comm	4,019	For
(Michael) Hatch Vol Comm	2,823	For
Sandy Hewitt for House	3,633	For
(Tina) Liebling for State House	4,893	For
Terry Morrow Campaign Comm	2,728	For
Comm to Elect John Ward	3,423	For
Totals [For]	21,519	

Alliance for a Better Minnesota

(Tim) Pawlenty for Governor Comm	2,324,201	Against
Totals [Against]	2,324,201	

America Votes - Minnesota

(Michael) Hatch Vol Comm	230	For
Totals [For]	230	
(Tim) Pawlenty for Governor Comm	3,000	Against
Totals [Against]	3,000	

Burnsville Chamber PAC

Elect Bill Belanger to Senate Volunt	308	For
(Lloyd) Cybart for State Rep	308	For
(Chris) Gerlach for Senate	308	For
Mike McGinn for State Senate	308	For
Duke Powell Vol Comm	308	For
(Tim) Wilkin for State Rep Vol Comm	308	For
Totals [For]	1,849	

Citizens for an Impartial Judiciary

Dee Rowe Vol Comm	11,937	For
Totals [For]	11,937	

Citizens for Effective Government

(Joe) Gimse for Senate	3,235	Against
(Michael) Jungbauer Vol Comm	2,440	Against
Supporters of Bonnie Wilhelm	528	Against
Totals [Against]	6,203	

Citizens for Honest Government

Vols for (Will) Morgan	1,775	For
Totals [For]	1,775	

Citizens for Johnson

(Dean) Johnson Vol Comm	4,813	For
Totals [For]	4,813	

Citizens for the Sensible Center

(Ann) Lynch for Senate	1,076	For
Totals [For]	1,076	

Clean Water Act Voter Education Project

(John) Benson Vol Comm	583	For
Friends of Jim Berry for State Rep 53B	104	For
Don Betzold for Senate Comm	4,718	For
Comm To Elect Carol Bomben	125	For
Terri Bonoff for State Senate	769	For
Robin Brown for MN	644	For
Friends for Jim Carlson	865	For
(Tarryl) Clark for Senate Vol Comm	608	For
(Denise) Dittrich Vol Comm	1,538	For
Tim Faust for MN House	386	For
(Leo) Foley for Senate Vol Comm	2,581	For
(Patti) Fritz Vol Comm	415	For
Comm to Elect Michael J Germain to State Senat	126	For
(Michael) Hatch Vol Comm	26,790	For
Melissa Hortman Campaign Comm	1,028	For
People for Knuth (Katherine) Comm	187	For
Neighbors for Scott Kranz	329	For
Comm for Shelley Madore	711	For
Citizens for Frank Moe	245	For
Terry Morrow Campaign Comm	651	For
(Michael) Obermueller for Minnesotans	465	For
(Mary) Olson for Senate Comm	263	For
(Rebecca) Otto for Auditor	2,790	For
Patricia Torres Ray for State Senate	152	For
Mark Ritchie for Secretary of State	3,138	For
(Sharon) Ropes for Senate	492	For
Vols for (Sandy) Rummel	1,955	For
Maria Ruud Vol Comm	1,045	For
(Kathleen) Sheran for State Senate	772	For
(Yvonne) Prettnner Solon Vol Comm	111	For
Ken Tschumper for the Minnesota House	425	For
Totals [For]	55,013	

(Tim) Pawlenty for Governor Comm	2,640	Against
Totals [Against]	2,640	

Clear View PAC

Terri Bonoff for State Senate	376	Against
Totals [Against]	376	

2006 Independent Expenditures by Political Committee and Funds

(Expenditures of over \$100)

	Totals [Against]	1,275
Cntrl MN AFL-CIO Trades & Lbr Assn		
(Michael) Hatch Vol Comm	1,622	For
Totals [For]	1,622	
Coalition of MN Businesses PAC		
(Matt) Benda for MN House	14,703	For
(Bill) Cullen Vol Comm	11,379	For
Rich Decker for MN House of Reps	15,300	For
(Del Ray) Flom Vol Comm	13,936	For
(Lori) Grivna Vol Comm	10,955	For
Citizens for Gary Iocco	13,847	For
Friends of Dave Johnson	11,783	For
Comm to Elect Bill Kuisle	17,281	For
(Otto) Luknic Vol Comm	12,878	For
(Carol) McFarlane Vol Comm	11,039	For
(Carla) Nelson Vol Comm	15,794	For
Citizens for (Judith) Soderstrom	10,886	For
Friends for (Scott) Van Binsbergen	10,473	For
Totals [For]	170,254	
Committee of Thirteen Legislative Fund		
(Rebecca) Otto for Auditor	1,591	For
Totals [For]	1,591	
Conservation Minnesota Voter Fund		
Don Betzold for Senate Comm	2,923	For
Citizens for Julie Bunn	2,968	For
Ray Cox for State Rep	3,004	For
Andrew Davis for 23A	9,851	For
Tim Faust for MN House	5,996	For
Melissa Hortman Campaign Comm	2,746	For
(Dean) Johnson Vol Comm	9,112	For
People for Knuth (Katherine) Comm	3,086	For
Comm for Shelley Madore	5,843	For
(Michael) Obermueller for Minnesotans	3,095	For
People for Peterson (Aaron) for State Rep	7,246	For
(Sharon) Ropes for Senate	3,096	For
Maria Ruud Vol Comm	5,530	For
Bev Scalze Vol Comm	3,098	For
Vols for (Scott) Wright	7,318	For
Totals [For]	74,913	
Democrats for Life of Minnesota		
Larry Haws Campaign	133	For
Totals [For]	133	
Ed Action		
(Michael) Cruze for Senate	500	For
(Kevin) Goedker for Senate Vol Comm	775	For
Totals [For]	1,275	
(Dean) Johnson Vol Comm	500	Against
Paul Koering for Senate Vol Comm	775	Against
Education Minn PAC		
(Barbara) Beniek for Legislature	102	For
(John) Benson Vol Comm	11,500	For
Friends of Jim Berry for State Rep 53B	553	For
Ron Berry Campaign Comm	278	For
Don Betzold for Senate Comm	19,321	For
Terri Bonoff for State Senate	31,077	For
Robin Brown for MN	474	For
(Kathy) Brynaert for State Rep	378	For
Citizens for Julie Bunn	785	For
Friends for Jim Carlson	1,270	For
(Tarryl) Clark for Senate Vol Comm	40,986	For
Gary DeVaan Victory Fund	103	For
(Denise) Dittrich Vol Comm	9,811	For
Minnesotans for Matt (Entenza)	531	For
Tim Faust for MN House	22,294	For
(Leo) Foley for Senate Vol Comm	18,842	For
Comm to Elect David Francis	215	For
(Patti) Fritz Vol Comm	20,802	For
Paul Gardner for Minn House	447	For
(Jason) Gonnion for House	1,272	For
Mindy Greiling Vol Comm	165	For
(Michael) Hatch Vol Comm	306,758	For
(Bud) Heidgerken for House 13A	396	For
Sandy Hewitt for House	185	For
Melissa Hortman Campaign Comm	9,691	For
(Larry) Hosch for 14B House	1,100	For
(Dean) Johnson Vol Comm	31,681	For
Citizens to Elect Al Juhnke	10,158	For
Neighbors for (Ian) Keith	1,013	For
(Steve) Kelley for Attorney General	4,137	For
(Lyle) Koenen Vol Comm	1,126	For
Neighbors for Scott Kranz	9,667	For
(Marcia) Krueger Vol Comm	103	For
(Tina) Liebling for State House	10,132	For
(Bernard) Lieder Vol Comm	22,569	For
(Ann) Lynch for Senate	19,647	For
Comm for Shelley Madore	19,866	For
Masin (Sandra) Campaign Comm	615	For
Pat Mellenthin I Believe Comm	147	For
Citizens for Frank Moe	620	For
Vols for (Will) Morgan	23,598	For
Terry Morrow Campaign Comm	463	For
We Need Kathy Muellerleile	124	For
Neighbors for (Erin) Murphy	112	For
People to Re-Elect Senator Steve Murphy	1,176	For
Diana (Murphy-Podawiltz) for 15A	997	For
(Kimberly) Norton for MN House Comm	20,217	For
John Olson for Senate	317	For
(Mary) Olson for Senate Comm	237	For
Mary Ellen Otremba Vol Comm	597	For
(Rebecca) Otto for Auditor	7,556	For
People for Peterson (Aaron) for State Rep	1,731	For
(Richard) Peterson Campaign Comm	126	For
Sandra Peterson Campaign Comm	538	For
(Jeanne) POPPE for the People Comm	471	For
Taxpayers for (Robert) Rapheal	1,108	For

2006 Independent Expenditures by Political Committee and Funds

(Expenditures of over \$100)

Mark Ritchie for Secretary of State	7,340	For	Ron Erhardt Vol Comm	3,275	For
(Sharon) Ropes for Senate	41,250	For			
Tom Rukavina Campaign Comm	296	For	Totals [For]	3,275	
Vols for (Sandy) Rummel	2,259	For			
Maria Ruud Vol Comm	18,781	For	Greater Minnesota Victory Fund		
(Brita) Sailer for House 2B	20,286	For	(Michael) Bredeck for Rep Comm	2,396	For
Kathy Saltzman for Senate Comm	875	For			
(Dallas) Sams For Senate	1,323	For	Totals [For]	2,396	
(Tom) Saxhaug for Senate Comm	612	For			
Bev Scalze Vol Comm	1,445	For	Greater Minnesota Votes		
(Kathleen) Sheran for State Senate	770	For	People for Peterson (Aaron) for State Rep	4,600	For
(Linda) Slocum Vol Comm	450	For			
(Terry) Sluss for Senate Comm	29,719	For	Totals [For]	4,600	
Citizens for (Dan) Sparks	515	For	(Tim) Pawlenty for Governor Comm	27,710	Against
Senator (LeRoy) Stumpf Re-Elect Comm	1,047	For			
Citizens for Marsha Swails	390	For	Totals [Against]	27,710	
(Lori) Swanson for Attorney General	20,614	For			
Friends of Tom Tillberry Comm	9,750	For	IBEW 110 PAC		
Comm to Elect John Ward	10,100	For	(Michael) Hatch Vol Comm	1,355	For
Andy Welti for State Rep	10,151	For			
Ryan Winkler Vol Comm	198	For	Totals [For]	1,355	
Comm to Elect (Sandra) Wollschlager	640	For			
Totals [For]	868,996		IBEW Loc 292 Political Ed Fund		
(Tim) Pawlenty for Governor Comm	181,741	Against	(Michael) Hatch Vol Comm	626	For
Totals [Against]	181,741		Melissa Hortman Campaign Comm	170	For
			Totals [For]	796	
Electricians Loc 343 IBEW Ed Fund					
(Michael) Hatch Vol Comm	417	For	IBEW Local #31 Volunteer COPE Fund		
Totals [For]	417		(Michael) Hatch Vol Comm	457	For
			Totals [For]	457	
Emily's List- Minn			Inter Faculty Organization Lobby Fund		
(Michael) Hatch Vol Comm	62,663	For	(Keith) Langseth Vol Comm	211	For
(Rebecca) Otto for Auditor	4,286	For			
Mark Ritchie for Secretary of State	4,286	For	Totals [For]	211	
(Lori) Swanson for Attorney General	4,286	For	Carrie Ruud for Senate Vol Comm	102	Against
Totals [For]	75,522		Totals [Against]	102	
Freedom Club State PAC			Jobs Political Fund		
Citizens for (Michael) Charron	20,530	For	(Jeffrey) Anderson Vol Comm	2,948	For
(Bill) Cullen Vol Comm	20,530	For	Team Brod (Laura)	4,364	For
Citizens for (Ryan) Griffin Comm	20,530	For	Citizens for (Michael) Charron	8,141	For
Friends of Dave Johnson	20,530	For	(Lloyd) Cybart for State Rep	12,730	For
Totals [For]	82,120		Andrew Davis for 23A	16,249	For
			Vols for Rod Hamilton	7,058	For
Fund for a Conservative Majority			Lindgren (Doug) Vol Comm	14,599	For
(Brad) Biers for State Rep	4,029	For	(Doug) Oman Vol Comm	8,829	For
David Hann for State Senate	2,857	For	Duke Powell Vol Comm	2,772	For
Friends of Phil Krinkie Comm	5,200	For	Comm to Elect Luke Robinson	8,702	For
(Brian) LeClair for State Senate Comm	8,057	For	Citizens for (Judith) Soderstrom	3,586	For
(Ray) Vanderveer Vol Comm Senate	2,857	For	Friends for (Scott) Van Binsbergen	3,814	For
Totals [For]	23,000		Supporters of Bonnie Wilhelm	13,878	For
			Totals [For]	107,670	

GOP FC PAC

2006 Independent Expenditures by Political Committee and Funds

(Expenditures of over \$100)

Lks & Plains Reg Cncl Carp & Joiners

(Michael) Hatch Vol Comm	15,046	For
Totals [For]	15,046	

Local Action PAC

Neil Peterson Vol Comm	2,997	Against
Totals [Against]	2,997	

Mah Mah Wi No Min Fund I

Tim Faust for MN House	687	For
(Michael) Hatch Vol Comm	687	For
(Bill) Hilty Vol Comm	353	For
Gail Kulick Jackson Vol Comm	687	For
Tony Lourey for Senate	687	For
(Rebecca) Otto for Auditor	687	For
Glenn Resman for State Senate	687	For
Mark Ritchie for Secretary of State	687	For
(Tom) Saxhaug for Senate Comm	687	For
(Loren) Solberg Vol Comm	687	For
(Lori) Swanson for Attorney General	687	For
Totals [For]	7,227	

MCCL State Pac

(Bob) Anderson Vol Comm	4,096	For
(Brad) Biers for State Rep	198	For
(Greg) Blaine Campaign	1,645	For
(Michael) Bredeck for Rep Comm	427	For
Team Brod (Laura)	1,411	For
Citizens for (Michael) Charron	200	For
(Michael) Cruze for Senate	17,063	For
(Lloyd) Cybart for State Rep	211	For
Andrew Davis for 23A	227	For
(Dick) Day Vol Comm	228	For
Friends of Matt Dean	174	For
(Bob) Dettmer Vol Comm	235	For
(Steve) Drazkowski Vol Comm	177	For
Eastlund (Rob) Vol Comm	308	For
(Thomas) Emmer for State Rep	162	For
Comm for (Sondra) Erickson	307	For
Friends of (Michelle) Fischbach	227	For
(Patti) Fritz Vol Comm	114	For
(Paul) Gazelka Vol Comm	243	For
(Chris) Gerlach for Senate	125	For
(Joe) Gimse for Senate	3,903	For
(Steve) Gottwalt for State Rep	1,402	For
Citizens for (Ryan) Griffin Comm	295	For
(Lori) Grivna Vol Comm	169	For
Vols for Rod Hamilton	395	For
David Hann for State Senate	283	For
(Bud) Heidgerken for House 13A	157	For
(Larry) Howes Vol Committee	114	For
Citizens for Gary Iocco	232	For
Brenda Johnson for Senate	373	For
Jeff Johnson for State Senate	2,351	For
(Jeff) Johnson for Attorney General	33,640	For
(Michael) Jungbauer Vol Comm	389	For

Vote (Ron) Kath for Senate Comm	1,897	For
(Karen) Klinzing Vol Comm	120	For
Amy Koch for Senate	295	For
(Lyle) Koenen Vol Comm	266	For
Paul Koering for Senate Vol Comm	1,736	For
Comm to Elect Bill Kuisle	196	For
(Brian) LeClair for State Senate Comm	1,599	For
Lindgren (Doug) Vol Comm	226	For
Comm to Elect Bill Loesch	150	For
Doug Magnus Campaign	281	For
George Marin for Senate	400	For
Mike McGinn for State Senate	323	For
Pete Nelson for State Rep	213	For
(Thomas) Neuville for Senate Vol Comm	458	For
Olson (Mark) Vol Comm	168	For
(Doug) Oman Vol Comm	1,298	For
Mary Ellen Otremba Vol Comm	156	For
(Dennis) Ozment Vol Comm	125	For
(Tim) Pawlenty for Governor Comm	41,012	For
People for Piepho (Mark)	272	For
Duke Powell Vol Comm	753	For
(Andrew) Reinhardt Vol Comm	199	For
Comm to Elect Luke Robinson	208	For
Ruth (Connie) Vol Comm	235	For
Carrie Ruud for Senate Vol Comm	408	For
(Dallas) Sams For Senate	3,103	For
Scott Schulte for Senate	249	For
Citizens for (Judith) Soderstrom	176	For
Citizens for Dan Stevens	2,265	For
(Steven) Sviggum Vol Comm	167	For
John Tomczak for State Rep	888	For
(Ray) Vanderveer Vol Comm Senate	2,185	For
Citizens to Elect Lynn Wardlow	1,097	For
Betsy Wergin for Senate Vol Comm	290	For
(Tim) Wilkin for State Rep Vol Comm	152	For
Pam Wolf for Senate	293	For
Vols for (Scott) Wright	363	For

Totals [For] 135,704

MetroNorth Chamber of Commerce PAC

(Jim) Abeler Vol Comm	166	For
(Brad) Biers for State Rep	166	For
(Christopher) DeLaForest Vol Comm	166	For
(Denise) Dittrich Vol Comm	166	For
(Tom) Hackbarth Vol Comm	166	For
(Michael) Jungbauer Vol Comm	166	For
Mady Reiter for Senate	166	For
Scott Schulte for Senate	166	For
(Kathy) Tinglestad Vol Comm (House)	166	For

Totals [For] 1,492

Minn ACORN PAC

Mark Ritchie for Secretary of State	342	For
-------------------------------------	-----	-----

Totals [For] 342

2006 Independent Expenditures by Political Committee and Funds

(Expenditures of over \$100)

Minn AFL-CIO

Kooch Itasca Woods People for (Tom) Anzelc	1,249	For
The David Bly Campaign	121	For
Terri Bonoff for State Senate	1,191	For
Robin Brown for MN	2,263	For
(Kathy) Brynaert for State Rep	132	For
Friends for Jim Carlson	1,264	For
Friends for Jim Carlson	1,935	For
(Tarryl) Clark for Senate Vol Comm	1,211	For
Tim Faust for MN House	2,167	For
(Michael) Hatch for Attorney General	46,732	For
(Michael) Hatch Vol Comm	339	For
Larry Haws Campaign	312	For
(Larry) Hosch for 14B House	1,679	For
(Dean) Johnson Vol Comm	1,338	For
People for Knuth (Katherine) Comm	2,079	For
(Tina) Liebling for State House	712	For
(Bernard) Lieder Vol Comm	472	For
(Ann) Lynch for Senate	873	For
Comm for Shelley Madore	593	For
Vols for (Will) Morgan	2,093	For
Terry Morrow Campaign Comm	1,484	For
(Kimberly) Norton for MN House Comm	684	For
(Mary) Olson for Senate Comm	2,293	For
(Richard) Peterson Campaign Comm	807	For
(Jeanne) POPPE for the People Comm	1,414	For
(Sharon) Ropes for Senate	1,710	For
(Sandy) Rummel Vol Comm	4,680	For
(Brita) Sailer for House 2B	650	For
(Kathleen) Sheran for State Senate	2,440	For
Dan Skogen for Senate	903	For
(Lori) Swanson for Attorney General	568	For
(Wes) Urevig Vol Comm	488	For
Andy Welti for State Rep	1,099	For
Totals [For]	87,971	

Minn Chamb of Comm Leadership Fd

(Bob) Anderson Vol Comm	15,693	For
(Jeffrey) Anderson Vol Comm	9,798	For
(Michael) Bredeck for Rep Comm	15,149	For
Ingebrigtsen (William) for Senate Comm	11,573	For
Duke Powell Vol Comm	11,053	For
Totals [For]	63,267	

Minn Citizens in Defense of Marriage

Don Betzold for Senate Comm	3,310	Against
(Dean) Johnson Vol Comm	45,664	Against
Paul Koering for Senate Vol Comm	18,042	Against
Citizens for (Dan) Sparks	3,383	Against
Totals [Against]	70,399	

Minn Hospital PAC

Duke Powell Vol Comm	2,558	For
Totals [For]	2,558	

Minn Realtors PAC

Terri Bonoff for State Senate	12,610	For
(Michael) Bredeck for Rep Comm	12,610	For
(Lloyd) Cybart for State Rep	12,610	For
Andrew Davis for 23A	12,610	For
Rich Decker for MN House of Reps	12,610	For
(Steve) Gottwalt for State Rep	12,610	For
Friends of Phil Krinkie Comm	12,610	For
Comm to Elect Bill Kuisle	12,610	For
Lindgren (Doug) Vol Comm	12,610	For
(Carla) Nelson Vol Comm	12,610	For
Comm to Elect Luke Robinson	12,610	For
Scott Schulte for Senate	12,610	For
(Nathan) Stang Vol Comm	12,610	For
Friends for (Scott) Van Binsbergen	508	For
(Tara) Westby Vol Comm	12,610	For
Totals [For]	177,047	

Minnesota Hunters Assembly

(Michael) Hatch Vol Comm	766	For
Totals [For]	766	

MN Nurses Assn Pol Comm (MNA-PC)

(Michael) Hatch Vol Comm	56,363	For
Maria Ruud Vol Comm	3,735	For
Eileen Weber for State Rep	3,756	For
Totals [For]	63,853	

Mpls Central Labor Union Cncl

Don Betzold for Senate Comm	550	For
(Leo) Foley for Senate Vol Comm	550	For
(Michael) Hatch Vol Comm	6,125	For
Melissa Hortman Campaign Comm	550	For
Jerry Newton Campaign Comm	600	For
(Kathy) Tingelstad Vol Comm (House)	600	For
Totals [For]	8,975	

Mpls Firefighter's Relief Assn Pol Fd

(Michael) Hatch Vol Comm	161	For
Totals [For]	161	

MWL Voter Outreach Political Fund

Citizens for Judge (Mike) Savre	2,229	For
Totals [For]	2,229	

NFIB/MN Save Amer Free Enterpr Tr

Brenda Johnson for Senate	110	For
(Thomas) Neuville for Senate Vol Comm	110	For
Carrie Ruud for Senate Vol Comm	137	For
Friends for (Scott) Van Binsbergen	105	For
Totals [For]	463	

2006 Independent Expenditures by Political Committee and Funds

(Expenditures of over \$100)

NRA Political Victory Fund			Terri Bonoff for State Senate	464	For
(Tim) Pawlenty for Governor Comm	104,286	For	(Patti) Fritz Vol Comm	3,000	For
			(Michael) Hatch Vol Comm	122,375	For
Totals [For]	104,286		Totals [For]	125,839	
			(Tim) Pawlenty for Governor Comm	12,680	Against
			Totals [Against]	12,680	
Planned Parenthood of MN PAF			Sierra Club Political Committee		
Kooch Itasca Woods People for (Tom) Anzelc	554	For	Neighbors for Don Arnosti	144	For
Citizens for Julie Bunn	7,480	For	(John) Benson Vol Comm	9,044	For
Friends for Jim Carlson	7,480	For	(Tina) Liebling for State House	7,675	For
(Leo) Foley for Senate Vol Comm	7,480	For	Comm for Shelley Madore	8,612	For
Melissa Hortman Campaign Comm	7,480	For	(Kimberly) Norton for MN House Comm	7,700	For
Masin (Sandra) Campaign Comm	7,480	For	Maria Ruud Vol Comm	8,929	For
Terry Morrow Campaign Comm	7,480	For	Bev Scalze Vol Comm	8,881	For
(Sharon) Ropes for Senate	7,480	For	Totals [For]	50,986	
Kathy Saltzman for Senate Comm	7,480	For			
(Kathleen) Sheran for State Senate	7,480	For	Sportsmen for Change		
Citizens for Marsha Swails	7,480	For	Andrew Davis for 23A	933	For
Ken Tschumper for the Minnesota House	7,480	For	(Joe) Gimse for Senate	6,318	For
Totals [For]	82,834		Ingebrigtsen (William) for Senate Comm	1,927	For
			(Tim) Pawlenty for Governor Comm	1,590	For
Police Off Fed of Mpls Conting Fd			People for Piepho (Mark)	933	For
(Dean) Johnson Vol Comm	2,525	For	Comm to Elect Luke Robinson	933	For
Totals [For]	2,525		Vols for (Scott) Wright	1,110	For
			Totals [For]	13,745	
Private Citizens for Hutchinson			(Dean) Johnson Vol Comm	2,292	Against
(Peter) Hutchinson for Minnesota	7,862	For	Totals [Against]	2,292	
Totals [For]	7,862				
Putting Minnesota First			St Paul Trades & Labor Assembly PAC		
(John) Benson Vol Comm	2,273	For	Friends of Jim Berry for State Rep 53B	204	For
Friends of Jim Berry for State Rep 53B	6,833	For	Friends for Jim Carlson	528	For
Don Betzold for Senate Comm	3,023	For	Paul Gardner for Minn House	204	For
Terri Bonoff for State Senate	2,273	For	(Michael) Hatch Vol Comm	1,342	For
(Tarryl) Clark for Senate Vol Comm	2,273	For	Comm for Shelley Madore	253	For
Neighbors for Scott Kranz	3,023	For	Vols for (Sandy) Rummel	409	For
(Ann) Lynch for Senate	2,273	For	Totals [For]	2,941	
Terry Morrow Campaign Comm	6,833	For			
(Kimberly) Norton for MN House Comm	2,273	For	Take Action PAC		
Vols for (Sandy) Rummel	2,273	For	(John) Benson Vol Comm	7,500	For
(Kathleen) Sheran for State Senate	6,833	For	Friends of Jim Berry for State Rep 53B	3,750	For
Totals [For]	40,180		Tim Faust for MN House	7,500	For
			Neighbors for Scott Kranz	7,500	For
Rural Minn Preservation			Comm for Shelley Madore	7,500	For
Tim Faust for MN House	1,020	For	Vols for (Will) Morgan	7,500	For
(Michael) Hatch Vol Comm	21,788	For	(Kimberly) Norton for MN House Comm	7,500	For
(Lyle) Koenen Vol Comm	1,012	For	(Sharon) Ropes for Senate	7,500	For
(Bernard) Lieder Vol Comm	1,445	For	Vols for (Sandy) Rummel	7,500	For
(Richard) Peterson Campaign Comm	1,387	For	Maria Ruud Vol Comm	7,500	For
Comm to Elect John Ward	1,734	For	Totals [For]	71,250	
Totals [For]	28,386				
SEIU Minn State Council Political Fund					

2006 Independent Expenditures by Political Committee and Funds

(Expenditures of over \$100)

Taxpayers League MN Victory Fund

Don Betzold for Senate Comm	7,300	Against
Totals [Against]	7,300	

TRUTH PAC

(Michael) Cruze for Senate	796	For
Totals [For]	796	

TwinWest Chamber of Commerce PAC

John Berns Vol Comm	4,210	For
(Bill) Cullen Vol Comm	295	For
Friends of Dave Johnson	4,029	For
Totals [For]	8,533	

Total [For]	2,665,938
Total [Against]	3,362,263
Total	6,028,201

2006 Independent Expenditures Sorted by Candidate

(Expenditures of over \$100)

(Jim) Abeler Vol Comm

MetroNorth Chamber of Commerce PAC	166	For
Totals [For]	166	

Totals [For] 53,531

DFL House Caucus	1,423	Against
Minn DFL State Central Committee	29,992	Against

Totals [Against] 31,415

(Bob) Anderson Vol Comm

MCCL State Pac	4,096	For
Minn Chamb of Comm Leadership Fd	15,693	For
Totals [For]	19,789	

(Barbara) Beniek for Legislature

Education Minn PAC	102	For
--------------------	-----	-----

Totals [For] 102

(Jeffrey) Anderson Vol Comm

HRCC	29,566	For
Jobs Political Fund	2,948	For
Minn Chamb of Comm Leadership Fd	9,798	For
Republican Party of Minn	4,899	For
Totals [For]	47,211	
DFL House Caucus	1,656	Against
Minn DFL State Central Committee	8,039	Against
Totals [Against]	9,695	

(John) Benson Vol Comm

Clean Water Act Voter Education Project	583	For
DFL House Caucus	1,331	For
Education Minn PAC	11,500	For
Minn DFL State Central Committee	45,425	For
Putting Minnesota First	2,273	For
Sierra Club Political Committee	9,044	For
Take Action PAC	7,500	For

Totals [For] 77,656

Republican Party of Minn	7,381	Against
--------------------------	-------	---------

Totals [Against] 7,381

Patricia Anderson for State Auditor

Republican Party of Minn	19,250	For
Totals [For]	19,250	

John Berns Vol Comm

HRCC	6,844	For
Republican Party of Minn	3,901	For
TwinWest Chamber of Commerce PAC	4,210	For

Totals [For] 14,955

(Sarah) Anderson Vol Comm

HRCC	6,376	For
Republican Party of Minn	3,905	For
Totals [For]	10,281	
DFL House Caucus	1,423	Against
Totals [Against]	1,423	

Friends of Jim Berry for State Rep 53B

Clean Water Act Voter Education Project	104	For
Education Minn PAC	553	For
Putting Minnesota First	6,833	For
St Paul Trades & Labor Assembly PAC	204	For
Take Action PAC	3,750	For

Totals [For] 11,444

Kooch Itasca Woods People for (Tom) Anzelc

Minn AFL-CIO	1,249	For
Planned Parenthood of MN PAF	554	For
Totals [For]	1,803	

Ron Berry Campaign Comm

Education Minn PAC	278	For
--------------------	-----	-----

Totals [For] 278

Neighbors for Don Arnosti

Sierra Club Political Committee	144	For
Totals [For]	144	

Elect Bill Belanger to Senate Volunt

Burnsville Chamber PAC	308	For
Totals [For]	308	

Don Betzold for Senate Comm

Clean Water Act Voter Education Project	4,718	For
Conservation Minnesota Voter Fund	2,923	For
DFL Senate Caucus	622	For
Education Minn PAC	19,321	For
Minn DFL State Central Committee	82,494	For
Mpls Central Labor Union Cncl	550	For
Putting Minnesota First	3,023	For

Totals [For] 113,651

(Matt) Benda for MN House

Coalition of MN Businesses PAC	14,703	For
Freeborn County RPM	3,020	For
HRCC	20,566	For
Republican Party of Minn	15,242	For

Minn Citizens in Defense of Marriage	3,310	Against
Senate Victory Fund	22,308	Against

2006 Independent Expenditures Sorted by Candidate

(Expenditures of over \$100)

Taxpayers League MN Victory Fund	7,300	Against	Minn Realtors PAC	12,610	For
			Republican Party of Minn	9,268	For
Totals [Against]	32,918			Totals [For]	76,658
(Brad) Biers for State Rep			Minn DFL State Central Committee	7,588	Against
Fund for a Conservative Majority	4,029	For		Totals [Against]	7,588
HRCC	7,938	For			
MCCL State Pac	198	For			
MetroNorth Chamber of Commerce PAC	166	For			
Republican Party of Minn	8,644	For			
Totals [For]	20,975		Team Brod (Laura)		
			Jobs Political Fund	4,364	For
			MCCL State Pac	1,411	For
			Totals [For]	5,775	
(Greg) Blaine Campaign			Robin Brown for MN		
Crow Wing County RPM	269	For	Clean Water Act Voter Education Project	644	For
MCCL State Pac	1,645	For	DFL House Caucus	13,543	For
Republican Party of Minn	4,034	For	Education Minn PAC	474	For
Totals [For]	5,948		Minn AFL-CIO	2,263	For
			Minn DFL State Central Committee	38,300	For
			Totals [For]	55,224	
The David Bly Campaign					
Minn AFL-CIO	121	For			
Totals [For]	121				
(Brian) Boeddeker Campaign Comm			(Kathy) Brynaert for State Rep		
Douglas County DFL	340	For	23rd Senate District DFL	721	For
Stevens County DFL	769	For	Education Minn PAC	378	For
Totals [For]	1,109		Minn AFL-CIO	132	For
			Totals [For]	1,231	
Comm To Elect Carol Bomben			Citizens for Julie Bunn		
Clean Water Act Voter Education Project	125	For	56th Senate District DFL	1,522	For
Totals [For]	125		Conservation Minnesota Voter Fund	2,968	For
			DFL House Caucus	1,215	For
			Education Minn PAC	785	For
Senate Victory Fund	1,080	Against	Planned Parenthood of MN PAF	7,480	For
Totals [Against]	1,080		Totals [For]	13,970	
			Republican Party of Minn	9,052	Against
Terri Bonoff for State Senate			Totals [Against]	9,052	
Clean Water Act Voter Education Project	769	For			
Education Minn PAC	31,077	For	Friends for Jim Carlson		
Minn AFL-CIO	1,191	For	Clean Water Act Voter Education Project	865	For
Minn DFL State Central Committee	76,326	For	Education Minn PAC	1,270	For
Minn Realtors PAC	12,610	For	Minn AFL-CIO	1,264	For
Putting Minnesota First	2,273	For	Minn AFL-CIO	1,935	For
SEIU Minn State Council Political Fund	464	For	Minn DFL State Central Committee	37,880	For
Totals [For]	124,710		Planned Parenthood of MN PAF	7,480	For
			St Paul Trades & Labor Assembly PAC	528	For
Clear View PAC	376	Against	Totals [For]	51,222	
Senate Victory Fund	8,984	Against			
Totals [Against]	9,360		Senate Victory Fund	12,450	Against
			Totals [Against]	12,450	
(Michael) Bredeck for Rep Comm			Citizens for (Michael) Charron		
Greater Minnesota Victory Fund	2,396	For	56th Senate District RPM	947	For
HRCC	36,808	For	Freedom Club State PAC	20,530	For
MCCL State Pac	427	For			
Minn Chamb of Comm Leadership Fd	15,149	For			

2006 Independent Expenditures Sorted by Candidate

(Expenditures of over \$100)

HRCC	7,416	For	Jobs Political Fund	16,249	For
Jobs Political Fund	8,141	For	MCCL State Pac	227	For
MCCL State Pac	200	For	Minn Realtors PAC	12,610	For
Republican Party of Minn	11,659	For	Republican Party of Minn	15,304	For
Totals [For]	48,893		Sportsmen for Change	933	For
			Totals [For]	78,235	
56th Senate District DFL	4,691	Against	Minn DFL State Central Committee	15,007	Against
Totals [Against]	4,691		Totals [Against]	15,007	
(Tarryl) Clark for Senate Vol Comm			(Dick) Day Vol Comm		
Clean Water Act Voter Education Project	608	For	MCCL State Pac	228	For
Education Minn PAC	40,986	For	Rice County RPM	192	For
Minn AFL-CIO	1,211	For	Totals [For]	420	
Minn DFL State Central Committee	20,567	For			
Putting Minnesota First	2,273	For			
Totals [For]	65,645		Friends of Matt Dean		
			HRCC	265	For
			MCCL State Pac	174	For
			Totals [For]	439	
Ray Cox for State Rep			Rich Decker for MN House of Reps		
Conservation Minnesota Voter Fund	3,004	For	Coalition of MN Businesses PAC	15,300	For
HRCC	256	For	HRCC	29,632	For
Rice County RPM	193	For	Minn Realtors PAC	12,610	For
Totals [For]	3,453		Olmsted County RPM	11,935	For
			Republican Party of Minn	7,034	For
			Totals [For]	76,511	
(Michael) Cruze for Senate			DFL House Caucus	8,129	Against
Ed Action	500	For	Minn DFL State Central Committee	22,346	Against
MCCL State Pac	17,063	For	Totals [Against]	30,475	
TRUTH PAC	796	For			
Totals [For]	18,359		(Christopher) DeLaForest Vol Comm		
			MetroNorth Chamber of Commerce PAC	166	For
			Totals [For]	166	
(Bill) Cullen Vol Comm			(David) Detert Election Comm		
Coalition of MN Businesses PAC	11,379	For	Meeker County DFL	193	For
Freedom Club State PAC	20,530	For	Totals [For]	193	
HRCC	6,510	For			
Republican Party of Minn	4,654	For	(Bob) Dettmer Vol Comm		
TwinWest Chamber of Commerce PAC	295	For	HRCC	1,565	For
Totals [For]	43,368		MCCL State Pac	235	For
			Totals [For]	1,800	
(Lloyd) Cybart for State Rep			Gary DeVaun Victory Fund		
Burnsville Chamber PAC	308	For	Education Minn PAC	103	For
HRCC	6,696	For	Totals [For]	103	
Jobs Political Fund	12,730	For			
MCCL State Pac	211	For			
Minn Realtors PAC	12,610	For			
Republican Party of Minn	11,713	For			
Totals [For]	44,268				
			(Roger) Dale for Senate Comm		
			Renville County RPM	200	For
			Totals [For]	200	
Andrew Davis for 23A			(Denise) Dittrich Vol Comm		
Conservation Minnesota Voter Fund	9,851	For	47th Senate District DFL	1,163	For
HRCC	23,061	For			

2006 Independent Expenditures Sorted by Candidate

(Expenditures of over \$100)

AFSCME MN PEOPLE Comm Cncl 5 PAC	4,019	For	Conservation Minnesota Voter Fund	5,996	For
Clean Water Act Voter Education Project	1,538	For	Education Minn PAC	22,294	For
Education Minn PAC	9,811	For	Mah Mah Wi No Min Fund I	687	For
MetroNorth Chamber of Commerce PAC	166	For	Minn AFL-CIO	2,167	For
Minn DFL State Central Committee	32,079	For	Minn DFL State Central Committee	37,483	For
Totals [For]	48,776		Rural Minn Preservation	1,020	For
			Take Action PAC	7,500	For
Republican Party of Minn	3,761	Against	Totals [For]	77,533	
Totals [Against]	3,761		HRCC	18,004	Against
			Republican Party of Minn	10,716	Against
(Steve) Drazkowski Vol Comm			Totals [Against]	28,720	
MCCL State Pac	177	For			
Totals [For]	177		Friends of (Michelle) Fischbach		
			MCCL State Pac	227	For
Minn DFL State Central Committee	8,190	Against	Totals [For]	227	
Totals [Against]	8,190				
			(Del Ray) Flom Vol Comm		
Vols for Carol Eastlund			Coalition of MN Businesses PAC	13,936	For
Republican Party of Minn	311	For	HRCC	29,018	For
Totals [For]	311		Republican Party of Minn	13,254	For
			Totals [For]	56,208	
Eastlund (Rob) Vol Comm			Minn DFL State Central Committee	7,770	Against
HRCC	7,461	For	Totals [Against]	7,770	
MCCL State Pac	308	For			
Republican Party of Minn	4,275	For	(Leo) Foley for Senate Vol Comm		
Totals [For]	12,044		47th Senate District DFL	1,163	For
			Clean Water Act Voter Education Project	2,581	For
Sue Ek Vol Comm			Education Minn PAC	18,842	For
Republican Party of Minn	1,822	For	Minn DFL State Central Committee	46,831	For
Totals [For]	1,822		Mpls Central Labor Union Cncl	550	For
			Planned Parenthood of MN PAF	7,480	For
(Thomas) Emmer for State Rep			Totals [For]	77,447	
MCCL State Pac	162	For	Senate Victory Fund	9,554	Against
Totals [For]	162		Totals [Against]	9,554	
Minnesotans for Matt (Entenza)			Comm to Elect David Francis		
Education Minn PAC	531	For	Education Minn PAC	215	For
Totals [For]	531		Totals [For]	215	
Ron Erhardt Vol Comm			(Patti) Fritz Vol Comm		
GOP FC PAC	3,275	For	Clean Water Act Voter Education Project	415	For
Totals [For]	3,275		DFL House Caucus	13,828	For
			Education Minn PAC	20,802	For
Comm for (Sondra) Erickson			MCCL State Pac	114	For
HRCC	3,000	For	Minn DFL State Central Committee	60,471	For
MCCL State Pac	307	For	SEIU Minn State Council Political Fund	3,000	For
Totals [For]	3,307		Totals [For]	98,630	
Tim Faust for MN House			HRCC	1,984	Against
Clean Water Act Voter Education Project	386	For	Republican Party of Minn	10,238	Against

2006 Independent Expenditures Sorted by Candidate

(Expenditures of over \$100)

	Totals [Against]	12,222			
Paul Gardner for Minn House				Citizens for (Ryan) Griffin Comm	
Education Minn PAC		447	For	Freedom Club State PAC	20,530
St Paul Trades & Labor Assembly PAC		204	For	HRCC	8,051
				MCCL State Pac	295
				Republican Party of Minn	5,276
	Totals [For]	651			
				Totals [For]	34,152
(Paul) Gazelka Vol Comm				(Lori) Grivna Vol Comm	
Crow Wing County RPM		269	For	50B House DistrictRPM	158
HRCC		31,311	For	Coalition of MN Businesses PAC	10,955
MCCL State Pac		243	For	HRCC	6,598
Republican Party of Minn		8,126	For	MCCL State Pac	169
				Republican Party of Minn	10,134
	Totals [For]	39,949			
				Totals [For]	28,014
(Chris) Gerlach for Senate				DFL House Caucus	1,423
Burnsville Chamber PAC		308	For	Minn DFL State Central Committee	37,502
MCCL State Pac		124	For		
				Totals [Against]	38,925
	Totals [For]	432			
Comm to Elect Michael J Germain to State Senate				(Tom) Hackbarth Vol Comm	
Clean Water Act Voter Education Project		126	For	MetroNorth Chamber of Commerce PAC	166
	Totals [For]	126		Totals [For]	166
(Joe) Gimse for Senate				Vols for Rod Hamilton	
MCCL State Pac		3,903	For	HRCC	17,904
Senate Victory Fund		26,453	For	Jobs Political Fund	7,058
Sportsmen for Change		6,318	For	MCCL State Pac	395
				Republican Party of Minn	7,953
	Totals [For]	36,674			
				Totals [For]	33,310
Citizens for Effective Government		3,235	Against	David Hann for State Senate	
Minn DFL State Central Committee		8,075	Against	Fund for a Conservative Majority	2,857
				MCCL State Pac	283
	Totals [Against]	11,310		Senate Victory Fund	11,981
(Kevin) Goedker for Senate Vol Comm				Totals [For]	15,121
Ed Action		775	For		
				(Michael) Hatch for Attorney General	
	Totals [For]	775		Minn AFL-CIO	46,732
(Jason) Gonnion for House					
Education Minn PAC		1,272	For		
				Totals [For]	46,732
	Totals [For]	1,272			
(Steve) Gottwalt for State Rep				(Michael) Hatch Vol Comm	
MCCL State Pac		1,402	For	AFSCME	39,860
Minn Realtors PAC		12,610	For	AFSCME MN PEOPLE Comm Cncl 5 PAC	2,823
				America Votes - Minnesota	230
	Totals [For]	14,012		Clean Water Act Voter Education Project	26,790
				Cntrl MN AFL-CIO Trades & Lbr Assn	1,622
Mindy Greiling Vol Comm				Education Minn PAC	306,758
Education Minn PAC		164	For	Electricians Loc 343 IBEW Ed Fund	417
				Emily's List- Minn	62,663
	Totals [For]	164		Fillmore County DFL	467
				Houston County DFL	727
				IBEW 110 PAC	1,355
				IBEW Loc 292 Political Ed Fund	626

2006 Independent Expenditures Sorted by Candidate

(Expenditures of over \$100)

IBEW Local #31 Volunteer COPE Fund	457	For			
Lks & Plains Reg Cncl Carp & Joiners	15,046	For	(Larry) Hosch for 14B House		
Mah Mah Wi No Min Fund I	687	For	DFL House Caucus	7,448	For
Meeker County DFL	386	For	Education Minn PAC	1,100	For
Minn AFL-CIO	339	For	Minn AFL-CIO	1,679	For
Minn DFL State Central Committee	148,641	For	Minn DFL State Central Committee	30,554	For
Minnesota Hunters Assembly	766	For	Totals [For]	40,781	
MN Nurses Assn Pol Comm (MNA-PC)	56,363	For			
Mpls Central Labor Union Cncl	6,125	For	HRCC	9,002	Against
Mpls Firefighter's Relief Assn Pol Fd	160	For	Republican Party of Minn	15,214	Against
Precinct 12 DFL	1,224	For	Totals [Against]	24,216	
Rural Minn Preservation	21,788	For			
SEIU Minn State Council Political Fund	122,375	For	(Larry) Howes Vol Committee		
St Paul Trades & Labor Assembly PAC	1,342	For	Crow Wing County RPM	269	For
Totals [For]	820,037		MCCL State Pac	114	For
			Totals [For]	383	
A Stronger America - Minnesota	701,020	Against			
Republican Party of Minn	1,047,600	Against			
Totals [Against]	1,748,620		(Peter) Hutchinson for Minnesota		
			5th Congressional District IPM	279	For
Larry Haws Campaign			Private Citizens for Hutchinson	7,862	For
Democrats for Life of Minnesota	133	For	Totals [For]	8,141	
DFL House Caucus	249	For			
Minn AFL-CIO	312	For	Ingebrigtsen (William) for Senate Comm		
Minn DFL State Central Committee	7,038	For	Grant County RPM	2,403	For
Totals [For]	7,732		Minn Chamb of Comm Leadership Fd	11,573	For
			Senate Victory Fund	36,839	For
(Bud) Heidgerken for House 13A			Sportsmen for Change	1,927	For
Education Minn PAC	396	For	Totals [For]	52,742	
MCCL State Pac	157	For			
Totals [For]	553		Minn DFL State Central Committee	36,361	Against
			Totals [Against]	36,361	
Sandy Hewitt for House					
AFSCME MN PEOPLE Comm Cncl 5 PAC	3,633	For	Citizens for Gary Iocco		
Education Minn PAC	185	For	Coalition of MN Businesses PAC	13,847	For
Totals [For]	3,818		Goodhue County RPM	6,366	For
			HRCC	7,243	For
(Bill) Hilty Vol Comm			MCCL State Pac	232	For
Mah Mah Wi No Min Fund I	353	For	Republican Party of Minn	6,866	For
Totals [For]	353		Totals [For]	34,554	
			Minn DFL State Central Committee	30,120	Against
Melissa Hortman Campaign Comm			Totals [Against]	30,120	
47th Senate District DFL	1,163	For			
Clean Water Act Voter Education Project	1,028	For	Gail Kulick Jackson Vol Comm		
Conservation Minnesota Voter Fund	2,746	For	Mah Mah Wi No Min Fund I	687	For
Education Minn PAC	9,691	For	Totals [For]	687	
IBEW Loc 292 Political Ed Fund	170	For			
Minn DFL State Central Committee	35,781	For	Brenda Johnson for Senate		
Mpls Central Labor Union Cncl	550	For	MCCL State Pac	373	For
Planned Parenthood of MN PAF	7,480	For	NFIB/MN Save Amer Free Enterpr Tr	110	For
Totals [For]	58,609		Senate Victory Fund	29,260	For
			Totals [For]	29,743	
Republican Party of Minn	16,483	Against			
Totals [Against]	16,483				

2006 Independent Expenditures Sorted by Candidate

(Expenditures of over \$100)

				Totals [For]	20,545		
Friends of Dave Johnson							
Coalition of MN Businesses PAC	11,783	For	HRCC	24,235	Against		
Freedom Club State PAC	20,530	For	Republican Party of Minn	21,987	Against		
HRCC	6,822	For					
Republican Party of Minn	7,404	For			Totals [Against]	46,222	
TwinWest Chamber of Commerce PAC	4,029	For					
Totals [For]						50,568	
(Dean) Johnson Vol Comm							
Citizens for Johnson	4,813	For					
Conservation Minnesota Voter Fund	9,112	For					
Education Minn PAC	31,681	For					
Minn AFL-CIO	1,338	For					
Minn DFL State Central Committee	169,578	For					
Police Off Fed of Mpls Conting Fd	2,525	For					
Totals [For]						219,047	
(Michael) Jungbauer Vol Comm							
			MCCL State Pac	389	For		
			MetroNorth Chamber of Commerce PAC	166	For		
			Senate Victory Fund	12,124	For		
Totals [For]						12,679	
			Citizens for Effective Government	2,440	Against		
Totals [Against]						2,440	
Vote (Ron) Kath for Senate Comm							
			MCCL State Pac	1,897	For		
Totals [For]						1,897	
Neighbors for (Ian) Keith							
			Education Minn PAC	1,013	For		
Totals [Against]						1,013	
(Jeff) Johnson for Attorney General							
MCCL State Pac	33,640	For					
Republican Party of Minn	35,588	For					
Totals [For]						69,228	
(Steve) Kelley for Attorney General							
			Education Minn PAC	4,137	For		
Totals [For]						4,137	
Jeff Johnson for State Senate							
MCCL State Pac	2,351	For					
Totals [For]						2,351	
Kiffmeyer (Mary) for Secretary of State							
			Republican Party of Minn	7,002	For		
Totals [For]						7,002	
Judy (Johnson) for Senate Vols							
43rd Senate District RPM	3,000	For					
Senate Victory Fund	39,772	For					
Totals [For]						42,772	
			Minn DFL State Central Committee	127,841	Against		
Totals [Against]						127,841	
(Kevin) Johnson for House 18A							
Meeker County DFL	193	For					
Totals [For]						193	
Hal Kimball for State Senate							
			Meeker County DFL	193	For		
Totals [For]						193	
(Karen) Klinzing Vol Comm							
			56th Senate District RPM	947	For		
			MCCL State Pac	120	For		
Totals [For]						1,067	
			56th Senate District DFL	4,691	Against		
Totals [Against]						4,691	
Ruth Johnson Campaign Comm							
Republican Party of Minn	963	Against					
Totals [Against]						963	
People for Knuth (Katherine) Comm							
			Clean Water Act Voter Education Project	187	For		
			Conservation Minnesota Voter Fund	3,086	For		
			DFL House Caucus	1,795	For		
			Minn AFL-CIO	2,079	For		
			Minn DFL State Central Committee	50,372	For		
Totals [For]						57,519	
Citizens to Elect Al Juhnke							
DFL House Caucus	10,387	For					
Education Minn PAC	10,158	For					

2006 Independent Expenditures Sorted by Candidate

(Expenditures of over \$100)

Republican Party of Minn	10,507	Against		Totals [For]	103
Totals [Against]	10,507				
Amy Koch for Senate			Minnesotans for (Justin) Krych		
MCCL State Pac	295	For	20th Senate District DFL	530	For
Totals [For]	295		Totals [For]	530	
(Lyle) Koenen Vol Comm			Comm to Elect Bill Kuisle		
20th Senate District DFL	1,032	For	Coalition of MN Businesses PAC	17,281	For
DFL House Caucus	8,505	For	HRCC	33,070	For
Education Minn PAC	1,126	For	MCCL State Pac	196	For
MCCL State Pac	266	For	Minn Realtors PAC	12,610	For
Minn DFL State Central Committee	23,397	For	Olmsted County RPM	3,102	For
Renville County DFL	512	For	Republican Party of Minn	5,688	For
Rural Minn Preservation	1,012	For	Totals [For]	71,947	
Totals [For]	35,850		DFL House Caucus	6,051	Against
HRCC	9,002	Against	Minn DFL State Central Committee	22,423	Against
Republican Party of Minn	10,441	Against	Totals [Against]	28,474	
Totals [Against]	19,443		 		
Paul Koering for Senate Vol Comm			(Keith) Langseth Vol Comm		
Crow Wing County RPM	269	For	Inter Faculty Organization Lobby Fund	211	For
MCCL State Pac	1,736	For	Totals [For]	211	
Senate Victory Fund	11,866	For	 		
Totals [For]	13,871		(Brian) LeClair for State Senate Comm		
Ed Action	775	Against	56th Senate District RPM	947	For
Minn Citizens in Defense of Marriage	18,042	Against	Fund for a Conservative Majority	8,057	For
Totals [Against]	18,817		MCCL State Pac	1,599	For
Neighbors for Scott Kranz			Totals [For]	10,603	
Clean Water Act Voter Education Project	329	For	56th Senate District DFL	9,382	Against
Education Minn PAC	9,667	For	Minn DFL State Central Committee	33,240	Against
Putting Minnesota First	3,023	For	Totals [Against]	42,622	
Take Action PAC	7,500	For	 		
Totals [For]	20,519		(Les) Lemm Vol Comm		
Republican Party of Minn	7,752	Against	Republican Party of Minn	2,361	For
Totals [Against]	7,752		Totals [For]	2,361	
Friends of Phil Krinkie Comm			(Tina) Liebling for State House		
Fund for a Conservative Majority	5,200	For	AFSCME MN PEOPLE Comm Cncl 5 PAC	4,893	For
HRCC	6,301	For	DFL House Caucus	9,644	For
Minn Realtors PAC	12,610	For	Education Minn PAC	10,132	For
Republican Party of Minn	17,691	For	Minn AFL-CIO	712	For
Totals [For]	41,802		Minn DFL State Central Committee	52,654	For
DFL House Caucus	1,423	Against	Olmsted County DFL	3,216	For
Totals [Against]	1,423		Olmsted County RPM	990	For
(Marcia) Krueger Vol Comm			Sierra Club Political Committee	7,675	For
Education Minn PAC	103	For	Totals [For]	89,916	
			HRCC	15,430	Against
			Olmsted County RPM	2,594	Against
			Republican Party of Minn	14,842	Against
			Totals [Against]	32,866	

2006 Independent Expenditures Sorted by Candidate

(Expenditures of over \$100)

			Take Action PAC	7,500	For
(Bernard) Lieder Vol Comm			Totals [For]	44,368	
DFL House Caucus	11,221	For			
Education Minn PAC	22,569	For			
Minn AFL-CIO	472	For			
Minn DFL State Central Committee	30,753	For			
Rural Minn Preservation	1,445	For			
Totals [For]			66,460		
			Doug Magnus Campaign		
			MCCL State Pac	281	For
			Totals [For]	281	
Lindgren (Doug) Vol Comm					
HRCC	23,309	For			
Jobs Political Fund	14,599	For			
MCCL State Pac	226	For			
Minn Realtors PAC	12,610	For			
Republican Party of Minn	8,223	For			
Totals [For]			58,967		
			George Marin for Senate		
			MCCL State Pac	400	For
			Senate Victory Fund	2,733	For
Totals [For]			3,133		
			Senator (John) Marty Vol Comm		
Minn DFL State Central Committee	24,832	Against			
Totals [Against]			24,832		
			DFL Senate Caucus	622	For
Totals [For]			622		
Comm to Elect Bill Loesch					
MCCL State Pac	150	For			
Totals [For]			150		
Tony Lourey for Senate					
Mah Mah Wi No Min Fund I	687	For			
Totals [For]			687		
(Otto) Luknic Vol Comm					
Coalition of MN Businesses PAC	12,878	For			
HRCC	15,135	For			
Republican Party of Minn	5,434	For			
Rice County RPM	10,475	For			
Totals [For]			43,922		
(Ann) Lynch for Senate					
Citizens for the Sensible Center	1,076	For			
Education Minn PAC	19,647	For			
Minn AFL-CIO	873	For			
Minn DFL State Central Committee	65,919	For			
Putting Minnesota First	2,273	For			
Totals [For]			89,788		
			Minn DFL State Central Committee	54,658	Against
Totals [Against]			54,658		
			Senate Victory Fund	15,426	Against
Totals [Against]			15,426		
Comm for Shelley Madore					
Clean Water Act Voter Education Project	711	For			
Conservation Minnesota Voter Fund	5,843	For			
DFL House Caucus	990	For			
Education Minn PAC	19,866	For			
Minn AFL-CIO	593	For			
Sierra Club Political Committee	8,612	For			
St Paul Trades & Labor Assembly PAC	253	For			
Totals [For]			7,849		
			Pat Mellenthin I Believe Comm		
			Education Minn PAC	147	For
Totals [For]			147		
			Citizens for Frank Moe		
			Clean Water Act Voter Education Project	245	For
			Education Minn PAC	620	For
			Minn DFL State Central Committee	6,984	For
Totals [For]			7,849		

2006 Independent Expenditures Sorted by Candidate

(Expenditures of over \$100)

Vols for (Will) Morgan			Minn DFL State Central Committee	22,547	Against
Citizens for Honest Government	1,775	For			
DFL House Caucus	1,737	For			
Education Minn PAC	23,598	For			
Minn AFL-CIO	2,093	For			
Minn DFL State Central Committee	41,155	For			
Take Action PAC	7,500	For			
Totals [For]	77,858				
Totals [Against]			Totals [Against]	27,885	
Republican Party of Minn					
	12,119	Against			
Totals [Against]	12,119				
Terry Morrow Campaign Comm			Pete Nelson for State Rep		
23rd Senate District DFL	765	For	MCCL State Pac	213	For
AFSCME MN PEOPLE Comm Cncl 5 PAC	2,728	For			
Clean Water Act Voter Education Project	651	For			
DFL House Caucus	23,234	For			
Education Minn PAC	463	For			
Minn AFL-CIO	1,484	For			
Minn DFL State Central Committee	53,429	For			
Planned Parenthood of MN PAF	7,480	For			
Putting Minnesota First	6,833	For			
Totals [For]	97,067			213	
Totals [Against]			Totals [For]	761	
Republican Party of Minn			(Thomas) Neville for Senate Vol Comm		
	5,092	Against	MCCL State Pac	458	For
Totals [Against]	5,092		NFIB/MN Save Amer Free Enterpr Tr	110	For
We Need Kathy Muellerleile			Rice County RPM	193	For
Education Minn PAC	124	For			
Totals [For]	124				
Totals [Against]			Totals [For]	600	
Neighbors for (Erin) Murphy			Jerry Newton Campaign Comm		
Education Minn PAC	112	For	Mpls Central Labor Union Cncl	600	For
Totals [For]	112				
Totals [Against]			Totals [For]	600	
People to Re-Elect Senator Steve Murphy			(Kimberly) Norton for MN House Comm		
Education Minn PAC	1,176	For	DFL House Caucus	10,208	For
Minn DFL State Central Committee	31,203	For	Education Minn PAC	20,217	For
Totals [For]	32,379		Minn AFL-CIO	684	For
Totals [Against]			Minn DFL State Central Committee	61,988	For
Diana (Murphy-Podawiltz) for 15A			Olmsted County DFL	2,666	For
Education Minn PAC	997	For	Putting Minnesota First	2,273	For
Totals [For]	997		Sierra Club Political Committee	7,700	For
Totals [Against]			Take Action PAC	7,500	For
(Carla) Nelson Vol Comm			Totals [For]	113,236	
Coalition of MN Businesses PAC	15,794	For	HRCC	6,251	Against
HRCC	31,980	For	Republican Party of Minn	8,721	Against
Minn Realtors PAC	12,610	For			
Olmsted County RPM	3,102	For			
Republican Party of Minn	12,523	For			
Totals [For]	76,009				
Totals [Against]			Totals [Against]	14,972	
DFL House Caucus			(Michael) Obermueller for Minnesotans		
	5,338	Against	Clean Water Act Voter Education Project	465	For
Totals [Against]			Conservation Minnesota Voter Fund	3,095	For
Totals [For]			Totals [For]	3,560	
Totals [Against]			(Dan Ochsner) Ox For Senate		
Totals [For]			Republican Party of Minn	10,876	For
Totals [Against]			Totals [For]	10,876	
Totals [For]			(David) Olin Vol Comm		
Totals [Against]			DFL House Caucus	11,161	For
Totals [For]			Minn DFL State Central Committee	60,886	For
Totals [Against]			Totals [For]	72,047	
Totals [For]			HRCC	9,002	Against
Totals [Against]			Republican Party of Minn	5,038	Against
Totals [For]			Totals [Against]	14,040	

2006 Independent Expenditures Sorted by Candidate

(Expenditures of over \$100)

John Olson for Senate			NRA Political Victory Fund	104,286	For
Education Minn PAC	317	For	Olmsted County RPM	9,270	For
Totals [For]	317		Republican Party of Minn	13,989	For
			Sportsmen for Change	1,590	For
			Totals [For]	170,147	
Olson (Mark) Vol Comm			AFSCME	18,327	Against
MCCL State Pac	168	For	Alliance for a Better Minnesota	2,324,201	Against
Totals [For]	168		America Votes - Minnesota	3,000	Against
			Clean Water Act Voter Education Project	2,640	Against
			Education Minn PAC	181,741	Against
(Mary) Olson for Senate Comm			Greater Minnesota Votes	27,710	Against
Clean Water Act Voter Education Project	263	For	Minn DFL State Central Committee	2,113,957	Against
Education Minn PAC	237	For	SEIU Minn State Council Political Fund	12,680	Against
Minn AFL-CIO	2,293	For	Totals [Against]	4,684,256	
Minn DFL State Central Committee	36,466	For			
Totals [For]	39,259				
			(Michael) Paymar Vol Comm		
Senate Victory Fund	1,655	Against	64B House District RPM	1,809	Against
Totals [Against]	1,655		Totals [Against]	1,809	
(Doug) Oman Vol Comm			People for Peterson (Aaron) for State Rep		
HRCC	61,475	For	20th Senate District DFL	530	For
Jobs Political Fund	8,829	For	Conservation Minnesota Voter Fund	7,246	For
MCCL State Pac	1,298	For	DFL House Caucus	25,294	For
Republican Party of Minn	11,300	For	Education Minn PAC	1,731	For
Totals [For]	82,902		Greater Minnesota Votes	4,600	For
			Minn DFL State Central Committee	30,818	For
Minn DFL State Central Committee	22,581	Against	Totals [For]	70,219	
Totals [Against]	22,581				
			HRCC	9,002	Against
Mary Ellen Otremba Vol Comm			Republican Party of Minn	14,917	Against
Education Minn PAC	597	For	Totals [Against]	23,919	
MCCL State Pac	156	For			
Totals [For]	753		Neil Peterson Vol Comm		
			Local Action PAC	2,997	Against
Douglas County DFL	340	Against	Totals [Against]	2,997	
Totals [Against]	340				
			(Richard) Peterson Campaign Comm		
(Rebecca) Otto for Auditor			Education Minn PAC	126	For
Clean Water Act Voter Education Project	2,790	For	Minn AFL-CIO	807	For
Committee of Thirteen Legislative Fund	1,591	For	Rural Minn Preservation	1,387	For
Education Minn PAC	7,556	For	Totals [For]	2,320	
Emily's List- Minn	4,286	For			
Mah Mah Wi No Min Fund I	687	For	Republican Party of Minn	2,669	Against
Meeker County DFL	193	For	Totals [Against]	2,669	
Minn DFL State Central Committee	2,875	For			
Totals [For]	19,978				
			Sandra Peterson Campaign Comm		
(Dennis) Ozment Vol Comm			Education Minn PAC	538	For
MCCL State Pac	124	For	Minn DFL State Central Committee	7,049	For
Totals [For]	124		Totals [For]	7,587	
(Tim) Pawlenty for Governor Comm			People for Piepho (Mark)		
MCCL State Pac	41,012	For	MCCL State Pac	272	For

2006 Independent Expenditures Sorted by Candidate

(Expenditures of over \$100)

Senate Victory Fund	28,390	For			
Sportsmen for Change	933	For		Totals [Against]	145,281
Totals [For]	29,595				
Glenn Resman for State Senate					
Minn DFL State Central Committee	22,241	Against	Mah Mah Wi No Min Fund I	687	For
Totals [Against]	22,241			Totals [For]	687
(Jeanne) POPPE for the People Comm					
DFL House Caucus	947	For			
Education Minn PAC	471	For			
Minn AFL-CIO	1,414	For			
Minn DFL State Central Committee	22,148	For			
Totals [For]	24,980				
HRCC	4,877	Against			
Republican Party of Minn	10,641	Against			
Totals [Against]	15,518				
Mark Ritchie for Secretary of State					
			Clean Water Act Voter Education Project	3,138	For
			Education Minn PAC	7,340	For
			Emily's List- Minn	4,286	For
			Houston County DFL	1,125	For
			Mah Mah Wi No Min Fund I	687	For
			Meeker County DFL	193	For
			Minn ACORN PAC	342	For
			Minn DFL State Central Committee	371,843	For
Totals [For]				388,954	
Duke Powell Vol Comm					
Burnsville Chamber PAC	308	For			
HRCC	4,736	For			
Jobs Political Fund	2,772	For			
MCCL State Pac	753	For			
Minn Chamb of Comm Leadership Fd	11,053	For			
Minn Hospital PAC	2,558	For			
Republican Party of Minn	6,117	For			
Totals [For]	28,297				
Minn DFL State Central Committee	30,241	Against			
Totals [Against]	30,241				
Comm to Elect Luke Robinson					
			Jobs Political Fund	8,702	For
			MCCL State Pac	208	For
			Minn Realtors PAC	12,610	For
			Sportsmen for Change	933	For
Totals [For]				22,453	
(Sharon) Ropes for Senate					
			Clean Water Act Voter Education Project	492	For
			Conservation Minnesota Voter Fund	3,096	For
			Education Minn PAC	41,250	For
			Fillmore County DFL	467	For
			Houston County DFL	398	For
			Minn AFL-CIO	1,710	For
			Minn DFL State Central Committee	68,138	For
			Planned Parenthood of MN PAF	7,480	For
			Take Action PAC	7,500	For
Totals [For]				130,531	
Patricia Torres Ray for State Senate					
Clean Water Act Voter Education Project	152	For	Senate Victory Fund	8,890	Against
Totals [For]	152		Totals [Against]	8,890	
(Andrew) Reinhardt Vol Comm					
HRCC	7,645	For			
MCCL State Pac	199	For			
Republican Party of Minn	4,344	For			
Totals [For]	12,188				
Minn DFL State Central Committee	7,560	Against			
Totals [Against]	7,560				
Dee Rowe Vol Comm					
			Citizens for an Impartial Judiciary	11,937	For
Totals [For]				11,937	
Tom Rukavina Campaign Comm					
			Education Minn PAC	296	For
Totals [For]				296	
Mady Reiter for Senate					
MetroNorth Chamber of Commerce PAC	166	For			
Totals [For]	166				
Minn DFL State Central Committee	145,281	Against			
(Sandy) Rummel Vol Comm					
			Minn AFL-CIO	4,680	For
Totals [For]				4,680	

2006 Independent Expenditures Sorted by Candidate

(Expenditures of over \$100)

Vols for (Sandy) Rummel			Totals [For]	11,391
Clean Water Act Voter Education Project	1,955	For		
Education Minn PAC	2,259	For		
Minn DFL State Central Committee	10,007	For		
Putting Minnesota First	2,273	For		
St Paul Trades & Labor Assembly PAC	409	For		
Take Action PAC	7,500	For		
Totals [For]	24,403			
Ruth (Connie) Vol Comm			Totals [For]	23,732
MCCL State Pac	235	For		
Totals [For]	235			
Carrie Ruud for Senate Vol Comm			(Dallas) Sams For Senate	
Crow Wing County RPM	269	For	11th Senate District DFL	3,812
MCCL State Pac	408	For	Education Minn PAC	1,323
NFIB/MN Save Amer Free Enterpr Tr	137	For	MCCL State Pac	3,103
Senate Victory Fund	11,606	For	Minn DFL State Central Committee	14,537
Totals [For]	12,420		Stevens County DFL	957
Inter Faculty Organization Lobby Fund	102	Against	Totals [For]	23,732
Minn DFL State Central Committee	39,648	Against	Senate Victory Fund	10,742
Totals [Against]	39,750		Totals [Against]	10,742
Maria Ruud Vol Comm			Citizens for Judge (Mike) Savre	
Clean Water Act Voter Education Project	1,045	For	MWL Voter Outreach Political Fund	2,229
Conservation Minnesota Voter Fund	5,530	For	Totals [For]	2,229
Education Minn PAC	18,781	For	(Tom) Saxhaug for Senate Comm	
Minn DFL State Central Committee	44,870	For	Education Minn PAC	612
MN Nurses Assn Pol Comm (MNA-PC)	3,735	For	Mah Mah Wi No Min Fund I	687
Sierra Club Political Committee	8,929	For	Totals [For]	1,299
Take Action PAC	7,500	For	Bev Scalze Vol Comm	
Totals [For]	90,390		Conservation Minnesota Voter Fund	3,098
Republican Party of Minn	6,658	Against	Education Minn PAC	1,445
Totals [Against]	6,658		Minn DFL State Central Committee	30,370
(Brita) Sailer for House 2B			Sierra Club Political Committee	8,881
DFL House Caucus	18,900	For	Totals [For]	43,794
Education Minn PAC	20,286	For	Republican Party of Minn	14,830
Minn AFL-CIO	650	For	Totals [Against]	14,830
Minn DFL State Central Committee	52,910	For	Scott Schulte for Senate	
Totals [For]	92,746		MCCL State Pac	249
HRCC	5,729	Against	MetroNorth Chamber of Commerce PAC	166
Republican Party of Minn	11,765	Against	Minn Realtors PAC	12,610
Totals [Against]	17,494		Senate Victory Fund	30,100
Kathy Saltzman for Senate Comm			Totals [For]	43,125
56th Senate District DFL	1,522	For	Minn DFL State Central Committee	16,640
Education Minn PAC	875	For	Totals [Against]	16,640
Minn DFL State Central Committee	1,514	For	(Kathleen) Sheran for State Senate	
Planned Parenthood of MN PAF	7,480	For	23rd Senate District DFL	765
			Clean Water Act Voter Education Project	772
			Education Minn PAC	770
			Minn AFL-CIO	2,440
			Minn DFL State Central Committee	53,901
			Planned Parenthood of MN PAF	7,480
			Putting Minnesota First	6,833
			Totals [For]	72,961
			Senate Victory Fund	13,214
				Against

2006 Independent Expenditures Sorted by Candidate

(Expenditures of over \$100)

	Totals [Against]	13,214			
(Ron) Shimanski Vol Comm				(Nathan) Stang Vol Comm	
HRCC		1,371	For	HRCC	58,093 For
				Minn Realtors PAC	12,610 For
				Republican Party of Minn	16,330 For
	Totals [For]	1,371			Totals [For] 87,033
Dan Skogen for Senate				Minn DFL State Central Committee	7,583 Against
Minn AFL-CIO		903	For		Totals [Against] 7,583
				Vol Comm for (Michael) Starr	
	Totals [For]	903		Senate Victory Fund	1,484 Against
(Linda) Slocum Vol Comm					Totals [Against] 1,484
63rd Senate District DFL		2,921	For	Citizens for Dan Stevens	
Education Minn PAC		450	For	MCCL State Pac	2,265 For
				Senate Victory Fund	10,149 For
	Totals [For]	3,371			Totals [For] 12,414
(Terry) Sluss for Senate Comm				Senator (LeRoy) Stumpf Re-Elect Comm	
Education Minn PAC		29,719	For	Education Minn PAC	1,047 For
Minn DFL State Central Committee		4,959	For		Totals [For] 1,047
				(Steven) Sviggum Vol Comm	
	Totals [For]	34,678		MCCL State Pac	167 For
Senate Victory Fund		2,136	Against	Republican Party of Minn	2,538 For
					Totals [For] 2,705
	Totals [Against]	2,136		Citizens for Marsha Swails	
Citizens for (Judith) Soderstrom				56th Senate District DFL	761 For
Coalition of MN Businesses PAC		10,886	For	Education Minn PAC	390 For
HRCC		13,794	For	Planned Parenthood of MN PAF	7,480 For
Jobs Political Fund		3,586	For		Totals [For] 8,631
MCCL State Pac		176	For	(Lori) Swanson for Attorney General	
Republican Party of Minn		7,373	For	Education Minn PAC	20,614 For
				Emily's List- Minn	4,286 For
	Totals [For]	35,815		Mah Mah Wi No Min Fund I	687 For
Minn DFL State Central Committee		7,571	Against	Meeker County DFL	193 For
				Minn AFL-CIO	568 For
	Totals [Against]	7,571		Minn DFL State Central Committee	47,088 For
(Loren) Solberg Vol Comm					Totals [For] 73,436
Mah Mah Wi No Min Fund I		687	For	Friends of Tom Tillberry Comm	
				Education Minn PAC	9,750 For
	Totals [For]	687			Totals [For] 9,750
(Yvonne) Prettner Solon Vol Comm				(Kathy) Tingelstad Vol Comm (House)	
Clean Water Act Voter Education Project		111	For	MetroNorth Chamber of Commerce PAC	166 For
				Mpls Central Labor Union Cncl	600 For
	Totals [For]	111			
Citizens for (Dan) Sparks					
Education Minn PAC		515	For		
Minn DFL State Central Committee		11,040	For		
	Totals [For]	11,555			
Minn Citizens in Defense of Marriage		3,383	Against		
Senate Victory Fund		1,951	Against		
	Totals [Against]	5,334			

2006 Independent Expenditures Sorted by Candidate

(Expenditures of over \$100)

	Totals [For]	766		Totals [For]	3,756
John Tomczak for State Rep			Andy Welti for State Rep		
MCCL State Pac	888	For	DFL House Caucus	11,114	For
	Totals [For]	888	Education Minn PAC	10,151	For
Minn DFL State Central Committee	7,562	Against	Minn AFL-CIO	1,099	For
	Totals [Against]	7,562	Minn DFL State Central Committee	52,883	For
			Olmsted County DFL	3,215	For
			Totals [For]	78,462	
Ken Tschumper for the Minnesota House			HRCC	6,251	Against
Clean Water Act Voter Education Project	425	For	Olmsted County RPM	3,584	Against
Fillmore County DFL	990	For	Republican Party of Minn	16,533	Against
Houston County DFL	1,125	For	Totals [Against]	26,368	
Planned Parenthood of MN PAF	7,480	For			
	Totals [For]	10,020	Betsy Wergin for Senate Vol Comm		
			MCCL State Pac	290	For
			Totals [For]	290	
(Wes) Urevig Vol Comm			(Tara) Westby Vol Comm		
Minn AFL-CIO	488	For	Minn Realtors PAC	12,610	For
	Totals [For]	488	Totals [For]	12,610	
Friends for (Scott) Van Binsbergen			Supporters of Bonnie Wilhelm		
Coalition of MN Businesses PAC	10,473	For	HRCC	13,430	For
HRCC	28,801	For	Jobs Political Fund	13,878	For
Jobs Political Fund	3,814	For	Republican Party of Minn	9,468	For
Minn Realtors PAC	508	For	Totals [For]	36,776	
NFIB/MN Save Amer Free Enterpr Tr	105	For			
Renville County RPM	2,336	For	Citizens for Effective Government	528	Against
Republican Party of Minn	8,730	For	Minn DFL State Central Committee	23,347	Against
	Totals [For]	54,767	Totals [Against]	23,875	
Minn DFL State Central Committee	15,174	Against			
	Totals [Against]	15,174			
(Ray) Vanderveer Vol Comm Senate			(Tim) Wilkin for State Rep Vol Comm		
Fund for a Conservative Majority	2,857	For	Burnsville Chamber PAC	308	For
MCCL State Pac	2,185	For	MCCL State Pac	152	For
	Totals [For]	5,042	Totals [For]	460	
Comm to Elect John Ward			Ryan Winkler Vol Comm		
AFSCME MN PEOPLE Comm Cncl 5 PAC	3,423	For	Education Minn PAC	198	For
Education Minn PAC	10,100	For	Totals [For]	198	
Rural Minn Preservation	1,734	For			
	Totals [For]	15,257	Pam Wolf for Senate		
			MCCL State Pac	293	For
Citizens to Elect Lynn Wardlow			Senate Victory Fund	34,406	For
MCCL State Pac	1,097	For	Totals [For]	34,699	
	Totals [For]	1,097			
Eileen Weber for State Rep			Minn DFL State Central Committee	174,683	Against
MN Nurses Assn Pol Comm (MNA-PC)	3,756	For	Totals [Against]	174,683	

2006 Independent Expenditures Sorted by Candidate

(Expenditures of over \$100)

Comm to Elect (Sandra) Wollschlager

DFL House Caucus	7,261	For
Education Minn PAC	640	For
Minn DFL State Central Committee	23,162	For

Totals [For] 31,063

Republican Party of Minn	10,522	Against
--------------------------	--------	---------

Totals [Against] 10,522

Vols for (Scott) Wright

Conservation Minnesota Voter Fund	7,318	For
MCCL State Pac	363	For
Olmsted County RPM	2,910	For
Senate Victory Fund	21,374	For
Sportsmen for Change	1,110	For

Totals [For] 33,075

Minn DFL State Central Committee	78,836	Against
----------------------------------	--------	---------

Totals [Against] 78,836

Total [For] 6,493,603

Total [Against] 8,190,101

Total 14,683,704

Independent Expenditures by Political Committees and Party Units

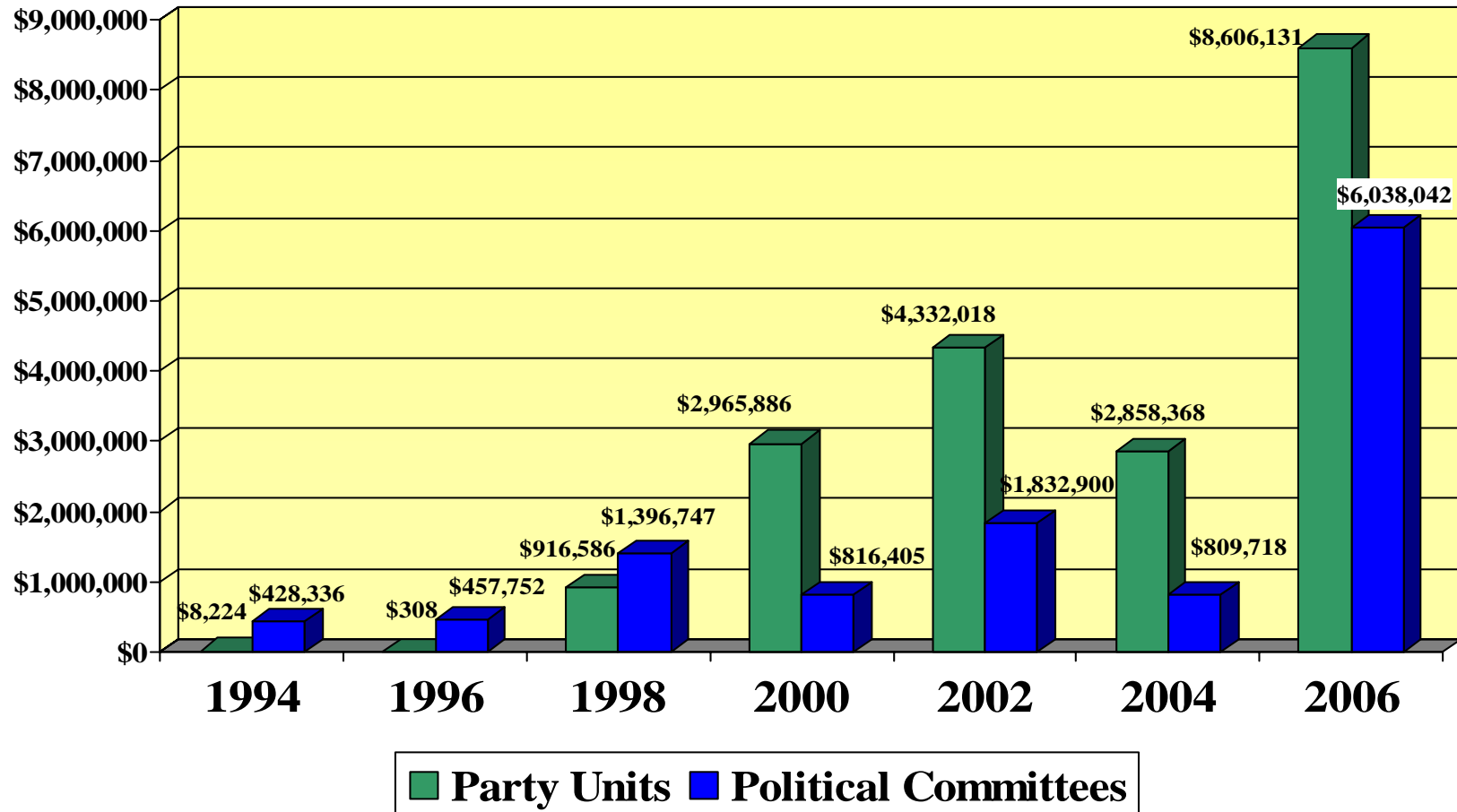

PUBLIC SUBSIDY AND DISBURSEMENTS POLITICAL PARTIES

	DFL	RPM	GPM	IPM
Public Subsidy from previous year	\$28	\$3,269	Amendment Pending	\$ 9,125
Public Subsidy received in 2006	\$64,027	\$52,542	\$6,297	\$ 4,838
Total Available	\$64,055	\$55,811	Amendment Pending	\$13,963

Expenditures during 2006 *

Party advertisements				\$4,200
Sample ballots				\$5,195
Telephone conversations				
Party fundraising				\$267
Staff members	\$49,758	\$55,807		\$3,500
Total Expenditures	\$49,758	\$55,807		\$13,162
Total Public Subsidy on hand 12/31/06	\$14,297	\$3		\$805

*See Minn. Stat. §10A.275

Major Donors To Party Units, Political Committees and Political Funds

(Donors are sorted alphabetically by Parties, Individuals, Lobbyists, Funds, Candidates, Other)

Democratic Farm Labor Party	Duluth Active & Retired Teachers Grp	1,000	Minn DFL State Central Committee	500
1st Congressional District DFL	Minn Physical Therapy PAC	500		500
Blue Earth County DFL		540		
		1,500		
		540	21st Senate District DFL	
2nd Congressional District DFL	8th Congressional District DFL		Lower Sioux Political Education Fund	6,318
36th Senate District DFL	3B House District DFL	1,000	Team Jorgenson (Richard) Camp	1,749
39th Senate District DFL	3rd Senate District DFL	500	Comm	
LeSueur County DFL	5th Senate District DFL	500		8,067
Minn DFL State Central Committee	6th Senate District DFL	2,800	22nd Senate District DFL	
Rice County DFL	Carlton County DFL	950	Jerich, Ronald A	500
Tim Lies Campaign Comm	Chisago County DFL	1,000		500
	Isanti County DFL	1,000		
	Pine County DFL	1,050	23rd Senate District DFL	
	AFSCME MN PEOPLE Comm Cncl 5	1,000	Randall, Maura	1,287
3rd Congressional District DFL	PAC		Schaefer, Randall	727
Minn DFL State Central Committee	Mah Mah Wi No Min Fund I	1,500	Local 59 Political Fund	500
	VOTE - 66	500	(Kathleen) Sheran for State Senate	4,500
	(Bill) Hilty Vol Comm	1,900		7,014
	(David) Tomassoni for State Senate	1,500	26th Senate District DFL	
3rd Senate District DFL	Citizens for (Anthony) Sertich	1,500	Mah Mah Wi No Min Fund I	500
Laborers Dist Cncl of MN & ND Pol Fd	David Dill for MN Dist 6A	500		500
Mah Mah Wi No Min Fund I	Friends of Tom Bakk	1,000		
Shakopee Mdewakanton Sioux	Tom Rukavina Campaign Comm	1,000	28th Senate District DFL	
	Tony Lourey for Senate	500	Committee of Thirteen Legislative Fund	500
		19,700	Dorsey Political Fund	500
4th Congressional District DFL	11th Senate District DFL		Lks & Plains Reg Cncl Carp & Joiners	500
39th Senate District DFL	Flaherty, Timothy	800	Local 59 Political Fund	500
53rd Senate District DFL	Seck, Gerald	500	Minn State Patrol Troopers Assoc	1,000
54th Senate District DFL	IBEW Loc 292 Political Ed Fund	500	Power P A C	500
Courneya, Patrick	Mah Mah Wi No Min Fund I	500	Shakopee Mdewakanton Sioux	500
Lesch, John	Minn Chiropractic PAC	750	SITCO PAC	500
McLaughlin, Judith M	Minn Podiatry PAC	750		4,500
Melendez, Brian	MN Corn	500	32nd Senate District DFL	
AFSCME MN PEOPLE Comm Cncl 5	Mpls Firefighter's Relief Assn Pol Fd	500	3rd Congressional District DFL	1,000
PAC	Shakopee Mdewakanton Sioux	500	Local 851 PAC	500
St Paul Pipefitters Local 455 PAC			Caroll Holmstrom Campaign Fund	1,000
(Alice) Hausman Vol Comm				2,500
		7,765	33rd Senate District DFL	
	15th Senate District DFL		3rd Congressional District DFL	1,000
5th Congressional District DFL	Dorsher, Joanne	540		1,000
59th Senate District DFL	Haselow, Justine	600	34th Senate District DFL	
Minn DFL State Central Committee	Haselow, Robert	600	Helmer, Bruce	1,000
Minneapolis DFL Committee	Haws, Larry	821	Helmer, Laura	1,203
Dayton, Mark B	Mendoza, Salvador	1,100	Thayer, Donna	550
	Rudman, Michael	23,900		2,753
	Intl Union of Operating Eng	500	35th Senate District DFL	
5th Senate District DFL	Lks & Plains Reg Cncl Carp & Joiners	500	Opperman, Vance	2,000
Minn DFL State Central Committee		28,561		2,000
Jorgensen, Julie	16th Senate District DFL		39th Senate District DFL	
Micheletti, Thomas	Laborers Dist Cncl of MN & ND Pol Fd	3,000	Flaherty, Timothy	500
Inter Faculty Organization Lobby Fund	Mah Mah Wi No Min Fund I	5,000	AFSCME Local 306	1,000
Laborers Dist Cncl of MN & ND Pol Fd		8,000	CWA COPE PCC	500
Minn Dental PAC			Dorsey Political Fund	500
Plumbers & Pipefitters Local #589 PAC			Minn Dental PAC	500
	17th Senate District DFL			
	Carpenters Local 1644 PAC	500		
	Lks & Plains Reg Cncl Carp & Joiners	500		
		1,000		
6th Senate District DFL	19th Senate District DFL			
Hospitality PAC				
7th Senate District DFL				

Major Donors To Party Units, Political Committees and Political Funds

(Donors are sorted alphabetically by Parties, Individuals, Lobbyists, Funds, Candidates, Other)

Prairie Island Indian Community PAC	2,500			TRIAL-PAC	3,000
SITCO PAC	500		1,250	(Leonard) Price Vol Comm	1,950
TRIAL-PAC	1,000				
	7,000				13,300
40th Senate District DFL		49th Senate District DFL		57th Senate District DFL	
3rd Congressional District DFL	731	3rd Congressional District DFL	500	AFSCME Local 306	500
	731	48th Senate District DFL	576	(Sharon) Marko for Senate	900
			1,076	Katie Sieben Vol Comm	500
41st Senate District DFL		50th Senate District DFL			1,900
3rd Congressional District DFL	1,000	10th Ward Rural Ramsey DFL Donut Booth	6,255	58th Senate District DFL	
Kumagai, Steven C	800		6,255	Local 59 Political Fund	500
McAwley, Eileen	575	51st Senate District DFL			500
Palmer, Gloria	500	48th Senate District DFL	576	60th Senate District DFL	
	2,875	Haselow, J P	500	Local 59 Political Fund	500
42nd Senate District DFL		Mendoza, Mia E	1,000		500
3rd Congressional District DFL	2,599	10th Ward Rural Ramsey DFL Donut Booth	2,520	61st Senate District DFL	
Local 59 Political Fund	1,000	Best & Flanagan Political Fund	500	Haselow, Robert	1,000
Maria Ruud Vol Comm	2,000	Committee of Thirteen Legislative Fund	1,000	Shakopee Mdewakanton Sioux	600
	5,599	Duluth Active & Retired Teachers Grp	1,000		1,600
		IBEW Loc 292 Political Ed Fund	500	62nd Senate District DFL	
43rd Senate District DFL		Inter Faculty Organization Lobby Fund	1,000	Neighbors for Jim Davnie	500
3rd Congressional District DFL	1,603	Iron Workers Local 512	600		500
Anderson, Joyce G	1,335	Laborers Dist Cncl of MN & ND Pol Fd	500	63rd Senate District DFL	
Mendoza, Mia E	1,000	Local 59 Political Fund	1,000	3rd Congressional District DFL	565
Mendoza, Salvador	1,000	Mah Mah Wi No Min Fund I	1,000	Haselow, Justine	500
Boilermakers 647 Political Action Fund	500	Mpls Central Labor Union Cncl	6,250	Haselow, Robert	500
CAR, Committee of Automotive Ret	500	Mpls Firefighter's Relief Assn Pol Fd	500	Committee of Thirteen Legislative Fund	500
Lks & Plains Reg Cncl Carp & Joiners	500	PAL 9 Natl Assoc of Letter Carriers	500	Local 59 Political Fund	500
Local 59 Political Fund	500	Shakopee Mdewakanton Sioux	2,500	Mpls Fire Dep Pensioners' PCF	500
Local 851 PAC	500	(Connie) Bernardy Vol Comm	5,000	Mpls Firefighter's Relief Assn Pol Fd	500
Midwest Values PAC - MN	500		26,446	Sensible Gun Laws	500
	7,938	53rd Senate District DFL		Shakopee Mdewakanton Sioux	1,000
44th Senate District DFL		10th Ward Rural Ramsey DFL Donut Booth	8,730		5,065
Lofstrom, Edward U	575		8,730	64th Senate District DFL	
Simon, Stephen F	500	54th Senate District DFL		Lockridge Grindal Nauen PLLP Pol Fd	500
	1,075	10th Ward Rural Ramsey DFL Donut Booth	11,250		500
46th Senate District DFL			11,250	66B House District DFL	
3rd Congressional District DFL	1,459	55th Senate District DFL		10th Ward Rural Ramsey DFL Donut Booth	9,990
Johnson, Patricia	500	10th Ward Rural Ramsey DFL Donut Booth	6,255		9,990
CAR, Committee of Automotive Ret	500		6,255	66th Senate District DFL	
Minn Chiropractic PAC	500	56th Senate District DFL		66B House District DFL	6,000
Minn Indep Ins Agents PAC	500	St Paul DFL	500		6,000
	3,459	Jamison, Tom	500	Afton Precinct 1 DFL	
47th Senate District DFL		King, Gorman H	1,000	TRIAL-PAC	500
3rd Congressional District DFL	1,000	Mendoza, Mia	1,000		500
48th Senate District DFL	576	Mendoza, Salvador	1,000	Becker County DFL	
Haselow, Robert	750	Robert, Janet	1,000	Plumbers Steamfitters Loc 11 PAC Fd	500
Friends of DFL Women	500	Thompson, Mary Ellen	1,000	Road PAC of Minn	500
Local 59 Political Fund	1,000	Carpenters Local #606 PAC	500	(Daniel G) Larson for Senate	750
Local 851 PAC	500	Emily's List- Minn	850	(Paul) Thissen Vol Comm	750
Mpls Central Labor Union Cncl	5,250	Iron Workers Local 512	500		
	9,576	Road PAC of Minn	500		
48th Senate District DFL					
Mpls Central Labor Union Cncl	1,250				

Major Donors To Party Units, Political Committees and Political Funds

(Donors are sorted alphabetically by Parties, Individuals, Lobbyists, Funds, Candidates, Other)

	2,500	Dayton, Bruce B	5,000	Morgan, Sheila	750
		Dayton, Julia	10,250	Murphy, Bernard	500
Beltrami County DFL		Dayton, Mark	10,000	Niemiec, Richard	500
Inter Faculty Organization Lobby Fund	800	Dayton, Mary	500	Nilges, Gregory	500
Midwest Values PAC - MN	500	Doran, Kelly	2,500	Perlman, Lawrence	500
VOTE - 66	500	Doran, Maria	5,000	Peterson, Kenneth	500
	1,800	Dosen, John	500	Peterson, Paul	500
		Dunbar, Frank	500	Phillips, Dean	1,900
Blue Earth County DFL		Engelsma, Bruce	1,000	Phillips, Edward	4,750
Doyscher, Dean	500	Entenza, Matt	19,260	Pierotti, Jeremy	1,000
	500	Fazio, Charles	500	Pohlad, James	12,500
		Fena, James	500	Pohlad, William	12,500
Carlton County DFL		Feuling, Linda	500	Queensland, Randy	1,000
8th Congr District COPE AFL-CIO	500	Figmiller, Paul	1,700	Quinn, Linda M	500
	500	Fluegel, Wilber W	500	Renneke, Gary	500
		Forster, Barbara	1,000	Saffron, Ellen	500
Cass County DFL		Forward, James	500	Sheehy, Robert	1,000
Crow Wing County DFL	1,052	Franken, Al	1,500	Sieben, Michael R	500
	1,052	Fuller Cowles, Sage	10,000	Simon, Ronald	1,000
		Ghemezian, Syd	10,000	Simon, Stephen	5,000
Chisago County DFL		Gilbert Jr, Thomas	500	Slane, Traci	1,000
8th Congressional District DFL	1,000	Gill, Tim	5,000	Smith, Louis	500
Bray, Jon	620	Goldner, Michael	500	Smith, Tina Flint	2,000
Doyeth, April	1,186	Hale, Roger L	3,000	Steinem, Gloria	500
Ellickson, Joe	620	Hall, L Michael	500	Streed, Mark	500
Johnson, Dennis O	2,375	Harper, William D	500	Stryker, John	26,000
St Paul Pipefitters Local 455 PAC	500	Haselow, Justine	6,000	Suk, Charles J	500
	6,301	Haselow, Robert	16,500	Sutton, George	500
		Hentges, Loren	1,000	Sykora, Robert	1,400
Clay County DFL		Herman, Randall P	1,000	Terry, Steven	500
(Keith) Langseth Vol Comm	1,000	Hornstein, Frank	650	Useem, Ruth	2,257
	1,000	Jacobson, Jim	500	Van Ameringen, Henry	1,000
		Johnson, Eric	500	Van Dyke, Sharon	1,000
Crow Wing County DFL		Jorgenson, Paul	2,500	Van, Mike	500
Brekke, Burma	500	Kaplan, Elliot S	1,000	Wessner, David	500
Westgard, Rolf	750	Kaplan, Samuel	1,375	Wilf, Leonard	500
	1,250	Kaplan, Sylvia	1,375	Wilf, Mark	4,000
		King Jr, Robert	500	Wilf, Zygmunt	500
DFL House Caucus		Kjellberg, Jeffrey	500	Winton, Sarah	1,000
3B House District DFL	2,000	Knoll, Verne	2,000	Wirsbinkski, Carol	500
Becker County DFL	1,000	Kraemer, Michael	500	Zelle, Charles	500
Abbott, Ellen	500	Lambert, Allan	500	Ahern, Michael	1,000
Adar, Ruth	1,000	Landis, Alan	1,000	Amundson, Kristen	6,020
Allison, Scott	500	Larson, Jon	500	Apitz, John	720
Anderson, Jeffrey R	50,000	Lenczewski, Ann	1,500	Aronson, Roger	700
Applebaum, Sidney	500	Lewis, Peter	30,000	Bagnoli, Joseph	500
Armlin, Anthony	500	Liebling, Tina	500	Cook, Judy	520
Arneault, Edson	1,365	Lillehaug, David	1,000	Coyle, Peter	884
Bakken, Jeffrey	500	Lourey, Anthony	500	Cress, David	500
Bauerschmidt, Michael	500	Lynch, Leland	4,000	Dioury, Susan	1,000
Bergum, John	500	Maglich, Gretchen	1,500	Dorfman, Glenn	500
Callen, Philip	500	Maglich, Michael	1,500	Doyle, O'Brien	750
Cavner, Hollis	500	Mandelbaum, David	1,500	Ewald, David	614
Christensen, Robert P	500	Master, Carol	1,000	Flaherty, Timothy	1,000
Ciresi, Michael V	11,000	McGinley, Ralph	500	Fragnito, Geno	500
Clark, Karen J	600	Melton, William	1,000	Ginsberg, Richard	750
Conley, Nancy K	1,000	Mendoza, Mia	3,000	Griffin, Phillip	500
Cowles Jr, John	3,155	Mendoza, Salvador	3,000	Hoffland, John	500
Crosby, Joseph M	1,000	Messinger, Alida	50,000	Jorgensen, Julie	3,350
Davis, Frances J	1,000	Millikin, Weston	1,000	Keefe, Elaine	500

Major Donors To Party Units, Political Committees and Political Funds

(Donors are sorted alphabetically by Parties, Individuals, Lobbyists, Funds, Candidates, Other)

Kmit, Kathryn	520	IBEW Local #31 Volunteer COPE Fund	1,000	Pipe Fitters Local 539	4,500
Knuth, Daniel	770	Ind Community Bankers of MN PAC	1,000	Plumbers & Pipefitters Local #589 PAC	2,000
Koebele, Diane Schmidt	500	Inter Faculty Organization Lobby Fund	11,200	Plumbers Loc Union #15 COPE Acct	2,500
Kramer, Ross	500	Intl Brotherhood of Elec Wkrs - COPE	2,500	Plumbers Steamfitters Loc 11 PAC Fd	2,000
Luneburg, Wade	1,000	Intl Union of Operating Eng	15,000	Power P A C	1,350
McGrann, William	1,250	Iron Workers Local 512	5,041	Prairie Island Indian Community PAC	72,500
Micheletti, Thomas	3,000	IUPAT Pol Action Together Pol Comm	10,000	Principal's Action League	2,500
Munyon, Sherry	550	Joint Council 32 DRIVE	2,850	Public Emp Pension Serv Assn Pol Fd	1,750
Pierson, Christina	500	Laborers Dist Cncl of MN & ND Pol Fd	41,000	Retired Peoples Political Action Fund	5,000
Pietsch, Brian	900	Lawyers Public Affairs Commission	500	Rice, Michels, & Walther LLP Pol Fd	500
Redmond, Lawrence	5,500	Leonard, Street and Deinard PAC	2,550	RKM&C Fund	21,000
Seck, Gerald	2,200	Lindquist & Vennum Political Fund	650	Road PAC of Minn	7,000
Skubic, Mark	800	Lks & Plains Reg Cncl Carp & Joiners	100,000	Rural Electric PAC	1,000
Stalboerger, Philip	500	Local 1833 Political Fund IAMAW	1,000	School Lunch Bunch	500
Strusinski, William	2,000	Local 28 Political Fund	2,250	SEH Employees Minn Committee	1,000
Tennessen, Robert	1,000	Local 59 Political Fund	15,750	SEIU Minn State Council Political Fund	82,000
Tilley, Barry	1,000	Local 851 PAC	500	Shakopee Mdewakanton Sioux	130,500
Vanasek, Robert (Rob)	650	Lockridge Grindal Nauen PLLP Pol Fd	16,954	Sheet Metal Workers PAC 10	4,000
Wilson, Kingsley	500	M H H A PAC	500	SITCO PAC	6,250
Young, Randall	750	MAFMIC PAC	1,000	Sprinkler Fitters Local Union No 417	1,000
AFSCME MN PEOPLE Comm Cncl 5 PAC	80,000	Mah Mah Wi No Min Fund I	82,000	St Paul Pipefitters Local 455 PAC	2,500
Amalgamated Transit Union Loc 1005	1,500	MAPE-PAC	19,500	TRIAL-PAC	35,536
Ames Construction PAC	2,000	Medica PAC	750	U A Plumbers Local #34 Political Fund	3,000
BAM-PAC	2,000	MEDPAC Minn Medical PAC	7,500	UNITE HERE TIP State & Loc Fd-MN	4,000
Beer PAC-MN Beer Wholesalers Assn	10,000	Messerli & Kramer PAC	3,500	UTU PAC-MN	7,750
Boilermakers 647 Political Action Fund	4,000	Midwest Values PAC - MN	2,500	VET-PAC of Minn	1,000
Bois Forte Political Education Fund	1,500	Mining Industry Leadership Fund	1,350	Waste Management PAC of Minn	650
Brotherhood of Loco Eng & Trainmen	1,000	Minn AFL-CIO	22,350	(Alice) Hausman Vol Comm	15,800
Burnsville Chamber PAC	500	Minn AGPAC	1,000	(Ann) Lenczewski Vol Comm	10,600
CAR, Committee of Automotive Ret	10,000	Minn Bank State PAC	3,520	(Bernard) Lieder Vol Comm	600
CARE / PAC	7,500	Minn Cable Comm Assoc - PAC	2,200	(Bill) Hilty Vol Comm	1,000
Carpenters Local #606 PAC	3,500	Minn Chiropractic PAC	4,500	(Connie) Bernardy Vol Comm	1,000
Carpenters Union Local #87 PAF	4,250	Minn Cons Off Leg Act Committee	500	(Diane) Loeffler for the Legislature	600
CHG PAC	4,500	Minn CPA's Public Affairs Committee	5,500	(Frank) Hornstein Vol Comm	6,000
Committee of Nine PAC	1,500	Minn Dental PAC	6,000	(Joe) Atkins for State Rep	2,300
Committee of Thirteen Legislative Fund	12,000	Minn Eye PAC	3,500	(Joe) Mullery Vol Comm	4,000
Conservation Minnesota Voter Fund	3,250	Minn Hospital PAC	8,000	(Joseph) Opatz Vol Comm	1,250
Council 65 PAC	1,500	Minn Manufactured Home PAC	3,500	(Loren) Solberg Vol Comm	3,600
CUVOL	3,500	Minn Physical Therapy PAC	1,750	(Michael) Paymar Vol Comm	700
CWA COPE PCC	11,500	Minn Power PAC	1,500	(Mike) Jaros Vol Comm	600
Dorsey Political Fund	5,250	Minn Professional Fire Fighters PAC	2,050	(Nora) Slawik for State Rep	4,000
Duluth Active & Retired Teachers Grp	1,000	Minn Realtors PAC	7,500	(Paul) Thissen Vol Comm	12,500
Education Minn PAC	129,500	Minn Soybean	750	(Ronald) Latz Vol Comm	750
Elementary Principals Action Comm	3,500	Minn Trucking Assn State PAC	2,000	Citizens for (Anthony) Sertich	10,000
Emily's List- Minn	19,000	Minn Utility Labor Council PAC	1,050	Cy Thao Campaign Comm	600
Faegre & Benson LLP	28,100	Minneapolis Police Relief Assoc	2,500	Darlene Luther Vol Comm	1,500
Food PAC of Minn	5,000	MN Corn	1,000	David Dill for MN Dist 6A	1,382
Friends of DFL Women	2,500	MN Nurses Assn Pol Comm (MNA-PC)	5,000	Debra Hilstrom Vol Comm	600
Friends of Minn Nurse Anesthetists	1,200	MN State Cncl of UNITE HERE Unions	1,000	Friends of Ashley Sierra	2,116
Fryberger, Buchanan, Smith Frederick PAC	750	MOHPA PAC	5,000	Friends of Gary Kubly for State Senate	2,000
Goff & Howard PAC	6,770	Mpls Bldg & Construct Trades Cncl	800	Friends of Neva Walker	750
Grand Portage PAC	5,500	Mpls Central Labor Union Cncl	13,500	Jean Wagenius Vol Comm	5,250
Gray Plant Mooty Mooty Bennett Ind PAC	1,250	Mpls Firefighter's Relief Assn Pol Fd	2,800	John Dorn Campaign Comm	600
GREAT (Grt River Energy Act Team)	750	Mpls Municipal Retirement Assoc	10,000	John Lesch for State Rep	600
Hospitality PAC	1,750	Mpls Retired Police Assoc Political Fd	1,000	Karen Clark Election Comm	500
HRC Minnesota PAC	2,000	MSA-PAC	1,500	Kelliher (Margaret A) Vol Comm	9,500
IBEW Loc 292 Political Ed Fund	4,000	Multi Housing PAC	3,000	Leon Lillie for House	600
		NFIB/MN Save Amer Free Enterpr Tr	750	Lyndon R Carlson Campaign Comm	1,100
		PharmPAC	1,250	Maria Ruud Vol Comm	2,300
		Pine Bend PAC	1,000	Marquart (Paul) Vol Comm	1,000

Major Donors To Party Units, Political Committees and Political Funds

(Donors are sorted alphabetically by Parties, Individuals, Lobbyists, Funds, Candidates, Other)

Mary Murphy Vol Comm	3,100	Grangaard, Paul	1,000	Zelle, Charles	500
Melissa Hortman Campaign Comm	600	Griffith, William	500	Anderson, Lee A	850
Mike Nelson Vol Comm	4,000	Hale, Roger L	5,250	Bohn, Ray	600
Mindy Greiling Vol Comm	7,000	Hall, Michael	500	Botzek, Gary	500
Neighbors for Jim Davnie	4,600	Harper, William D	500	Carlson, Joel	530
People for Peterson (Aaron) for State Rep	600	Haselow, Justine	5,000	Coyle, Peter	750
People to Re-Elect Senator Steve Murphy	1,000	Haselow, Robert	8,000	DeMay, James	1,500
Phil Carruthers Vol Comm	1,450	Hedstrom, Mary	500	Erickson, James	1,000
Ted Winter Vol Comm	500	Heller, Thomas	500	Fehrenbach, William	600
Tom Huntley Vol Comm	950	Hoeschler, John	500	Flaherty, Timothy	1,250
Tom Rukavina Campaign Comm	8,600	King Jr, Robert	500	Ginsberg, Richard	550
Vols for (Bernhard) Eken	600	Kitchak, Peter	1,000	Griffin, Phillip	500
Vols for Johnson (Sheldon)	5,100	Knoll, Verne	3,000	Herman, John	1,000
Vols for Phyllis Kahn	4,300	Kramer, Joel	550	Holten, Cort	1,100
Friends for (Lisa) Goodman	2,000	Landis, Alan	2,500	Jerich, Valerie	750
	1,858,304	Leehr, Jeanette	1,000	Johnson, Todd	800
		Lewis, Peter	20,000	Jorgensen, Julie	500
DFL Senate Caucus		Lynch, Leland	4,000	Keefe, Elaine	500
6th Senate District DFL	2,000	Mandelbaum, David	2,500	Kozak, Andrew	500
11th Senate District DFL	5,000	Melton, William	1,000	Kramer, Ross	1,500
28th Senate District DFL	5,000	Mendoza, Mia	4,000	McGrann, William	500
43rd Senate District DFL	2,500	Mendoza, Salvador	4,000	Micheletti, Thomas	500
Becker County DFL	2,000	Messinger, Alida	25,000	Redmond, Lawrence	8,500
Minn DFL State Central Committee	160,000	Nicholson, Bruce	500	Rice, Brian	500
Anderson, Jeffrey R	26,000	Opperman, Vance	157,500	Seck, Gerald	2,000
Armlin, Anthony	500	Otis, Constance	600	Skubic, Mark	700
Arneault, Edson	2,250	Paquin, Jerome	2,500	Smith, Tina	1,000
Aronson, Louis	1,750	Pennie, Daniel	1,000	Spano, Wyman	500
Barrows Wark, Mary Ann	4,000	Perrault, E M	2,000	Stoesz, Sarah	500
Blatt, Robert	2,250	Peterson, Paul	500	Strusinski, William	1,650
Boran, Patrick	500	Petrie, Arthur	1,000	Tilley, Barry	850
Breyer, Karl J	1,000	Pohlad, James	12,500	Wilson, Kingsley	500
Butler, Donna	1,000	Pohlad, Michelle Grabanski	6,000	AFSCME	2,020
Butler, Sandra	1,000	Pohlad, William	6,500	AFSCME MN PEOPLE Comm Cncl 5 PAC	77,500
Campbell, Jon R	1,000	Pritzker, Fred	850	Amalgamated Transit Union Loc 1005	2,250
Carlson, Terrance	1,000	Rahn, Noel	1,200	BAM-PAC	1,750
Christensen, Robert P	500	Renneke, Gary	500	Beer PAC-MN Beer Wholesalers Assn	5,250
Cohen, Audrey	500	Riley, Peter	500	Best & Flanagan Political Fund	500
Cohen, Burton	500	Rixmann, Brad	3,000	Boilermakers 647 Political Action Fund	4,000
Cowles Jr, John	10,000	Ronning, Joel	2,000	Bois Forte Political Education Fund	4,000
Crosby, Joe	500	Ruben, Robert	1,750	Brotherhood of Loco Eng & Trainmen	1,000
Davis, Frances J	2,000	Sawicki, Walter E	500	CAR, Committee of Automotive Ret	15,750
Davis, Richard	1,000	Schwebel, James	500	CARE / PAC	10,550
Dayton, Julia	11,000	Sieben, William R	500	Carpenters Local #606 PAC	4,500
Dayton, Mark	10,000	Streed, Mark	1,000	Carpenters Local 1644 PAC	500
Dickerson, Jon	750	Suk, Charles J	500	Carpenters Union Local #87 PAF	5,000
Doherty, Michael	500	Surdyk, James	500	CHG PAC	8,250
Doran, Kelly	5,000	Tashijan, Joseph	1,000	COLL PAC	500
Engel, Susan	1,000	Terry, Steven	500	Committee of Nine PAC	6,000
Erickson, Ronald	1,000	Thorstenson, Victor	1,000	Committee of Thirteen Legislative Fund	16,000
Faricy Jr, John	610	Tunheim, Kathryn	500	Conservation Minnesota Voter Fund	3,250
Flannery, George P	600	Tuttle, Emily Anne	1,000	Council 65 PAC	1,500
Fluegel, Wilber W	500	Usem, Ruth	1,500	CUVOL	3,000
Foley, Tom	500	Van Dyck, Sharon	1,000	CWA COPE PCC	12,500
Forster, Barbara	5,500	Vaughan, Mary W	5,250	Dorsey Political Fund	8,350
George, Michael	1,000	Weiser, Irving	5,000	Duluth Active & Retired Teachers Grp	1,750
Ghermezian, Syd	10,000	West, Dobson	500	Education Minn PAC	156,250
Goldner, Michael	1,000	Wilf, Leonard	2,500	Emily's List- Minn	6,000
		Wilf, Zygmunt	2,500	Faegre & Benson LLP	23,500
		Wurtele, C Angus	5,000		

Major Donors To Party Units, Political Committees and Political Funds

(Donors are sorted alphabetically by Parties, Individuals, Lobbyists, Funds, Candidates, Other)

Fond du Lac Committee of Political Ed	10,000	MN Corn	1,000	Sandra Pappas for Senate	10,000
Food PAC of Minn	5,250	MN Nurses Assn Pol Comm (MNA-PC)	5,000	Vols for (D Scott) Dibble	10,000
Friends of DFL Women	2,500	MN Seasonal Recr Prop Owners PAC	2,250	Vols for Todd Olson	500
Friends of Minn Nurse Anesthetists	1,000	MN State Cncl of UNITE HERE Unions	2,000		1,977,323
Friends of the Minn Zoo	2,000	Mpls Bldg & Construct Trades Cncl	500	Douglas County DFL	
Goff & Howard PAC	12,000	Mpls Central Labor Union Cncl	5,250	Larry Zilliox Campaign Comm	2,445
Grand Portage PAC	6,500	Mpls Firefighter's Relief Assn Pol Fd	11,500		2,445
Gray Plant Mooty Mooty Bennett Ind PAC	1,000	Mpls Municipal Retirement Assoc	11,000	Faribault County DFL	
GREAT (Grt River Energy Act Team)	750	Mpls Retired Police Assoc Political Fd	1,000	(Henry) Kalis Vol Comm	866
Hospitality PAC	1,250	MSA-PAC	1,000		866
HRC Minnesota PAC	2,000	Multi Housing PAC	11,500	Fillmore County DFL	
IBEW Loc 292 Political Ed Fund	2,500	PAL 9 Natl Assoc of Letter Carriers	2,000	Buckbee, Donna	3,000
Ind Community Bankers of MN PAC	1,250	People in Construction PAC	1,000	(Peggy) Hanson for House 31B	5,220
Insurance Federation PAC	500	PharmPAC	1,250		8,220
Inter Faculty Organization Lobby Fund	3,400	Pine Bend PAC	2,000	Freeborn County DFL	
Intl Brotherhood of Elec Wkrs - COPE	2,500	Pipe Fitters Local 539	4,500	Haselow, J P	500
Intl Union of Operating Eng	15,250	Plumbers & Pipefitters Local #589 PAC	1,000	Committee of Thirteen Legislative Fund	500
Iron Range Bldg Trades-PAF	500	Plumbers Loc Union #15 COPE Acct	5,000	Inter Faculty Organization Lobby Fund	500
Iron Workers Local 512	5,041	Plumbers Steamfitters Loc 11 PAC Fd	2,200	St Paul Pipefitters Local 455 PAC	500
IUPAT Pol Action Together Pol Comm	5,000	Police Off Fd of Mpls Conting Fd	2,000		2,000
Joint Council 32 DRIVE	3,000	Power P A C	2,350	Hennepin County DFL	
Laborers Dist Cncl of MN & ND Pol Fd	40,250	Prairie Island Indian Community PAC	52,500	Melanson, Judy	500
Lawyers Public Affairs Commission	500	Printing Industries PAC	750		500
Leonard, Street and Deinard PAC	3,500	Public Emp Pension Serv Assn Pol Fd	2,850	Houston County DFL	
Lindquist & Vennum Political Fund	500	Retired Peoples Political Action Fund	5,000	Buckbee, Donna	10,790
Lks & Plains Reg Cncl Carp & Joiners	80,250	Rice, Michels, & Walther LLP Pol Fd	500		10,790
Local 1833 Political Fund IAMAW	1,000	RKM&C Fund	15,750	Isanti County DFL	
Local 28 Political Fund	2,250	Road PAC of Minn	4,750	Vols for (Patricia) Sundberg	518
Local 59 Political Fund	19,000	Rural Electric PAC	1,500		518
Local 851 PAC	1,000	SEH Employees Minn Committee	2,000	Itasca County DFL	
Lockridge Grindal Nauen PLLP Pol Fd	15,300	SEIU Minn State Council Political Fund	75,000	3rd Senate District DFL	500
M H H A PAC	700	Shakopee Mdewakanton Sioux	90,000		500
MAFMIC PAC	500	Sheet Metal Workers PAC 10	1,000	Kanabec County DFL	
Mah Mah Wi No Min Fund I	79,900	SITCO PAC	5,500	Carlson, Martin	600
MAPE-PAC	12,750	SOF - PAC	750		600
MEDPAC Minn Medical PAC	4,500	Sprinkler Fitters Local Union No 417	1,250	Kandiyohi County DFL	
Messerli & Kramer PAC	6,100	St Paul Pipefitters Local 455 PAC	5,500	Minn DFL State Central Committee	1,900
Mgmt Concerned for Public Ed	500	TRIAL-PAC	10,122	Haselow, J P	1,100
Midwest Values PAC - MN	2,500	U A Plumbers Local #34 Political Fund	4,000	Haselow, R E	2,100
Minn AFL-CIO	22,500	UNITE HERE TIP State & Loc Fd-MN	3,000	AFSCME MN PEOPLE Comm Cncl 5 PAC	500
Minn AGPAC	500	UTU PAC-MN	2,600	Committee of Thirteen Legislative Fund	500
Minn Bank State PAC	3,000	VET-PAC of Minn	750	Inter Faculty Organization Lobby Fund	1,000
Minn Cable Comm Assoc - PAC	2,600	Waste Management PAC of Minn	650	Local 59 Political Fund	1,500
Minn Chiropractic PAC	8,000	(Bill) Luther for Attorney General	2,500	Mah Mah Wi No Min Fund I	1,000
Minn Cons Off Leg Act Committee	500	(Charles) Wiger for Senate Vol Comm	5,650	MEDPAC Minn Medical PAC	500
Minn CPA's Public Affairs Committee	11,500	(David) Tomassoni for State Senate	10,000	Minn Chiropractic PAC	500
Minn Dental PAC	4,000	(Kathleen) Sheran for State Senate	10,000	Minn State Patrol Troopers Assoc	500
Minn Eye PAC	3,500	(Richard) Cohen Vol Comm	4,000	Minn Trucking Assn State PAC	1,250
Minn Hospital PAC	13,000	(Sheila) Kiscaden Senate Comm	12,000	Minn Utility Labor Council PAC	1,050
Minn Manufactured Home PAC	3,000	(Tom) Saxhaug for Senate Comm	15,000	Minneapolis Police Relief Assoc	4,000
Minn Physical Therapy PAC	1,000	(Wes) Skoglund Vol Comm	2,000	MMGMA PAC	500
Minn Professional Fire Fighters PAC	1,000	(Yvonne) Prettner Solon Vol Comm	7,500		
Minn Service Cooperatives PAC	750	Ellen Anderson for Senate Vol Comm	7,000		
Minn Soybean	750	Friends of Gary Kubly for State Senate	9,000		
Minn State Patrol Troopers Assoc	2,500	Friends of Tom Bakk	16,000		
Minn Trucking Assn State PAC	1,250	Katie Sieben Vol Comm	7,500		
Minn Utility Labor Council PAC	1,050	Linda Higgins Vol Comm	10,000		
Minneapolis Police Relief Assoc	4,000	Neighbors for (Andrew) Borene	15,000		
MMGMA PAC	500	Patricia Torres Ray for State Senate	3,000		
		People for (Daniel G) Larson	500		

Major Donors To Party Units, Political Committees and Political Funds

(Donors are sorted alphabetically by Parties, Individuals, Lobbyists, Funds, Candidates, Other)

	12,600	Dayton, Mark	35,000	Coalition for Democratic Values	2,000
		Deal, James	53,500	Committee of Nine PAC	1,000
Koochiching County DFL		Entenza, Matt	5,000	CWA COPE PCC	10,000
3A House District DFL	1,000	Estades, Vincent	5,000	Dorsey Political Fund	1,250
Rob Ecklund for Rep	1,240	Faricy Jr, John	5,000	DRIVE Democrat Repub Ind Voter Edu	40,000
	2,240	Hanisch, Erik	500	Education Minn PAC	447,000
		Hatch, Michael	1,940	Emily's List- Minn	4,272
Lyon County DFL		Hecker, Dennis	5,000	Faegre & Benson LLP	1,150
Friends of DFL Women	500	Heins, Samuel D	25,000	Fond du Lac Committee of Political Ed	5,250
Inter Faculty Organization Lobby Fund	500	Heins, Stacey L Mills	25,000	Grand Portage PAC	4,000
	1,000	Hochschild, Adam	5,000	IBEW Loc 292 Political Ed Fund	30,000
		Johnson, Stephen	2,500	IBEW Local #31 Volunteer COPE Fund	500
Mille Lacs County DFL		Kaplan, Samuel	2,750	Intl Brotherhood of Elec Wkrs - COPE	100,000
(Don) Samuelson for Senate Vol Comm	500	Kieschnick, Micahel	100,000	Intl Union of Operating Eng	5,500
	500	Kurz, Ellen	40,000	IUPAT Pol Action Together Pol Comm	25,000
		Lerner, Helaine	5,000	Joint Council 32 DRIVE	1,250
		Lillehaug, David	4,625	Laborers Dist Cncl of MN & ND Pol Fd	108,000
Minn DFL State Central Committee		Lund, Kimberly	40,000	Leonard, Street and Deinard PAC	1,250
1st Congressional District DFL	2,000	Mailman, Joshua	12,500	Lks & Plains Reg Cncl Carp & Joiners	55,000
4th Congressional District DFL	10,000	McKay, Robert	10,000	Local 28 Political Fund	3,700
5th Congressional District DFL	11,330	Messinger, Alida	45,000	Lockridge Grindal Nauen PLLP Pol Fd	11,750
6th Congressional District DFL	500	Morgan, John	20,000	Lower Sioux Political Education Fund	5,000
7th Congressional District DFL	3,000	Morrison, John	75,000	Mah Mah Wi No Min Fund I	107,500
7th Senate District DFL	3,920	Mugar, Carolyn	5,000	MAPE-PAC	38,000
8th Congressional District DFL	1,200	Opperman, Vance	203,500	Midwest Values PAC - MN	40,500
20th Senate District DFL	2,520	Orman, Gregory	4,000	Minn ACORN PAC	2,000
39th Senate District DFL	2,000	Paulucci, Jenio	58,000	Minn AFL-CIO	10,625
41st Senate District DFL	1,000	Peterson, James	2,500	Minn Chiropractic PAC	2,000
42nd Senate District DFL	500	Pike, Drummond	3,000	Minn Democrats	1,574
45th Senate District DFL	2,000	Rappaport, Deborah	25,000	Minn Farmers Union PAC	2,750
47th Senate District DFL	9,720	Rechelbacher, Horst	100,000	Minn State MNPL	1,250
51st Senate District DFL	24,500	Reid, Catherine	1,000	Minn Utility Labor Council PAC	2,000
53rd Senate District DFL	2,000	Riske, Sarah	20,186	Minnesotans for Change	911,572
54th Senate District DFL	2,000	Robert, Janet	1,250	MN Corn	625
59th Senate District DFL	2,100	Rosenmiller, Joseph	2,000	MN Nurses Assn Pol Comm (MNA-PC)	10,000
60th Senate District DFL	500	Smith, Tina Flint	7,000	MN Seasonal Recr Prop Owners PAC	2,000
62nd Senate District DFL	4,000	Soros, George	10,000	MN State Cncl of UNITE HERE Unions	2,625
63rd Senate District DFL	1,000	Staryk, Noa	2,000	Mpls Bldg & Construct Trades Cncl	1,125
64th Senate District DFL	1,500	Thornburg, Garrett	5,000	Mpls Central Labor Union Cncl	5,100
66B House District DFL	500	Vaughn, Mary	5,000	PAL 9 Natl Assoc of Letter Carriers	1,250
Aitkin County DFL Committee	2,800	Vento, Gerald	10,000	Pipe Fitters Local 539	2,500
Carlton County DFL	600	Wiener, Barbara	5,000	RKM&C Fund	1,250
DFL House Caucus	1,860,285	Wiener, Phyllis	10,000	Road PAC of Minn	5,500
DFL Senate Caucus	2,222,713	Wilf, Zygmunt	20,000	SEIU Local 113	11,655
Grant County DFL	500	Williams, Brian	5,000	SEIU Local 26 Political Fund	5,450
Hubbard County DFL	600	Winton, Rufus	500	SEIU Minn State Council Political Fund	261,302
Minneapolis DFL Committee	5,000	Zuller, Ariela	8,000	Service Employees Local 63	14,931
Precinct 12 DFL	2,700	Morris, Randolph	500	Shakopee Mdewakanton Sioux	185,000
St Paul DFL	1,000	21st Century Democrats	22,750	St Paul Pipefitters Local 455 PAC	3,000
Anderson, Jeffrey R	15,000	A Better Minnesota Committee	24,292	Stonewall DFL (The)	2,500
Bates, Charles	5,000	AFSCME MN PEOPLE Comm Cncl 5 PAC	250,250	Suburban School Emp Loc 284 PAF	42,274
Bauman, Patricia	15,000	Aitkin County DFL Club	500	TRIAL-PAC	10,475
Berkowitz, Shayna	25,000	Bois Forte Political Education Fund	1,250	UAW Minn State CAP Cncl Pol Fd	1,250
Blanchard, Paul	5,000	Branch 28, NALC Political Action Fund	1,250	UNITE HERE TIP State & Loc Fd-MN	10,000
Burns, William	500	Building Trades C1-PAC Fund	4,000	United Steelworkers 11 Non-Fed Acct	1,250
Ciresi, Michael V	15,000	CAR, Committee of Automotive Ret	1,000	UTU PAC-MN	3,750
Cowles Jr, John	12,500	Carpenters Union Local #87 PAF	12,500	(Barb) Goodwin Vol Comm	1,100
Crowe, James	5,000	Citizens for Effective Government	5,000	(Bill) Luther for Attorney General	3,000
Crowe, Pamela	5,000	Cntrl MN AFL-CIO Trades & Lbr Assn	500	(Connie) Bernardy Vol Comm	500
Dayton, Julia	5,000			(David) Tomassoni for State Senate	1,750

Major Donors To Party Units, Political Committees and Political Funds

(Donors are sorted alphabetically by Parties, Individuals, Lobbyists, Funds, Candidates, Other)

(Dean) Johnson Vol Comm	625	Vols for David Pugh	1,500		
(Diane) Loeffler for the Legislature	3,000				
(Frank) Hornstein Vol Comm	2,350			19,437	
(Lawrence) Pogemiller for Senate	17,000	Otter Tail County DFL			St Paul GPM
(Linda) Scheid for Senate Comm	1,000	Gilespe, Darrell	500		Kummerow, Jean M
(Michael) Hatch Vol Comm	1,250	Hunt, Desta	578		
(Mike) Jaros Vol Comm	500	Hunt, Tim	578		
(Rebecca) Otto for Auditor	500			1,655	Green Party of Minnesota
(Richard) Cohen Vol Comm	1,250				Total
(Tim) Mahoney for House	1,000	Pine County DFL			6,418
(Yvonne) Prettnr Solon Vol Comm	500	Local 59 Political Fund	500		Independence Party of Minnesota
Ann Rest for Senate Comm	9,500	Mah Mah Wi No Min Fund I	2,500		5th Congressional District IPM
Citizens for (Anthony) Sertich	1,625	SEIU Minn State Council Political Fund	500		Banmiller, David
Citizens to Elect Al Juhnke	625			3,500	Tharaldson, Peter
Debra Hilstrom Vol Comm	2,000				
Ellen Anderson for Senate Vol Comm	2,100	Polk County DFL			
Friends of Tom Bakk	500	UTU PAC-MN	500		
Kelly Doran For Governor	2,500			500	Independence Party of Minn
Mike Nelson Vol Comm	2,000				Aanenson, Eldon C
People for (Rick) Hansen	500	Precinct 12 DFL			Amundson, Gail M
Phil Carruthers Vol Comm	500	BAM-PAC	750		Andrisen, Robert A
Sandra Peterson Campaign Comm	3,500	Intl Union of Operating Eng	750		Burger, Michael
Tom Rukavina Campaign Comm	1,500	Mah Mah Wi No Min Fund I	600		Carrier, Anne D
Vols for (D Scott) Dibble	2,575	Pipe Fitters Local 539	550		Cleary, Siobahn
Vols for Phyllis Kahn	3,000	Shakopee Mdewakanton Sioux	750		Dayton, Julia W
Carpenters Legislati	50,000	St Paul Pipefitters Local 455 PAC	550		George, William W
DLCC	340,000	(Tim) Mahoney for House	2,000		Goldner, Michael D
Engineers Political	50,000			5,950	Hawkins, Blanche M
Friends for (Lisa) Goodman	625	Scott County DFL			Hawkins, Thane D
Gray, Gregory Volunteer Committee	3,300	Friends of Ashley Sierra	1,000		Heegaard, Jeffrey B
Luger for Hennepin County Attorney	1,250			1,000	Klas, Thomas J
Neighbors for Scott Benson	625	St Francis DFL			London, Ronald S
Pam Costain for School Board	1,000	Isanti County DFL	527		MacDonald, Anne
Rybak (R T) for Mayor	1,250			527	McConaghay, W Edward
UFCW International	50,000				McFarland, Richard D
	8,785,286				Middleton, Nancy
		St Paul DFL			Olson, Newman E
		Moore for Sheriff	723		Pearce, William R
				723	Penny, Timothy J
Minneapolis DFL Committee					Peterson, Keith A
Mpls Central Labor Union Cncl	10,155				Pettus, Thomas K
Better Ballot Campaign	525	Democratic Farm Labor Party			Reed, Maureen K
Costain, Pam Committee	712	Total	13,003,093		Rice, Bernard G
Madden, Tom, Campaign	525				Shortridge, Peter M
Townsend, Polly Committee	600	Green Party of Minnesota			Stevens, Susan K
	12,516	5th Congressional District GPM			Vaughan, Mary W
		Gerber, Darrell	500		Weiser, Irving L
Morrison County DFL		Jore, Joshua B	1,200		Wilkinson, Frank S
Carpenters Local 1644 PAC	500			1,700	(Peter) Hutchinson for Minnesota
	500				Joel Spoonheim for Secretary of State
		Dakota County GPM			John James for Attorney General
Mower County DFL		Clark, John S	670		Lucy Gerold for Auditor
Shakopee Mdewakanton Sioux	500			670	Tim Penny for Governor
	500				
		Green Party of Minn			405,609
Olmsted County DFL		Carlson, Alan L	663		Independence Party of Minnesota
Hoffman, Judith	575	Gilbertson, Eric A	750		Total
Unni, K Kolarthur	500	Gilman, Rhoda R	935		409,977
Intl Brotherhood of Elec Wkrs - COPE	5,000	James, Ashley	600		Political Committees and Funds
Local 59 Political Fund	500	Knudsen, Dag	600		8th Congr District COPE AFL-CIO
(Sheila) Kiscaden Senate Comm	10,125				Iron Range Labor Assembly Leg Fund
Frederickson (Mark) for MN House	1,237				

Major Donors To Party Units, Political Committees and Political Funds

(Donors are sorted alphabetically by Parties, Individuals, Lobbyists, Funds, Candidates, Other)

	500	MAPE-PAC	5,000	Kocina, John	521
		Midwest Values PAC - MN	5,000	Kocina, Sandra	521
21st Senate District Republican Party		Minn AFL-CIO	5,000	Morrissey, Kathryn	830
Hospitality PAC	500	MN Nurses Assn Pol Comm (MNA-PC)	15,000	Morrissey, Paul	830
Shakopee Mdewakanton Sioux	500	SEIU Minn State Council Political Fund	100,000	Nelson, Rodger	837
	1,000	Shakopee Mdewakanton Sioux	15,000	Reis, Barbara	973
A Better Minnesota Committee		United Food & Comm Workers, Cncl 6	7,500	Reis, John T	973
Conner, Joel	10,500	United Steelworkers 11 Non-Fed Acct	22,000	Ryan, Kevin	1,250
St Paul Pipefitters Local 455 PAC	1,500	WIN MINNESOTA	778,500	Ryan, Lori	1,250
	12,000	Coalition for Progress	50,000	Sawyer, Christopher	526
		IBEW State Council	5,000	Sawyer, James	530
A Stronger America - Minnesota			2,509,041	Warmington, Don	708
Driano, Dominick	10,000	America Votes - Minnesota		Warner III, Frank	1,400
Gage, Barbara	500	Kaysner, Thomas C	3,000		17,132
Gage, Edwin	500	Paulucci, Jen0	10,000	Best & Flanagan Political Fund	
Gibbs, Theresa	500	Soros, George	200,000	Burton, John A	909
Hubbard, Stanley	10,000	Stryker, Pat	50,000	Diracles, James	883
McCaffrey, Gene	10,000	Wallace, Henry Scott	25,000	Soule, Gregory D	774
Perry, Bob	500,000	Education Minn PAC	5,000	Williams, Bradley F	904
Robin, Cynthia	500	HRC Minnesota PAC	7,750		3,469
Robin, John	500	Midwest Values PAC - MN	5,000	Bois Forte Political Education Fund	
Schutz, Ronald	5,000	SEIU Local 113	27,006	Bois Forte Political Education Fund	18,000
Ulrich, Robert	10,000	SEIU Local 26 Political Fund	16,439		18,000
Vollmers, Todd	500	SEIU Minn State Council Political Fund	6,947	Building Trades C1-PAC Fund	
CAR, Committee of Automotive Ret	55,000	Suburban School Emp Loc 284 PAF	8,969	Boilermakers 647 Political Action Fund	1,000
Food PAC of Minn	500	WIN MINNESOTA	20,000	Carpenters Union Local #87 PAF	1,000
Local Action PAC	75,000		385,111	Laborers Dist Cncl of MN & ND Pol Fd	500
Minn AGPAC	1,500	Ames Construction PAC		Lks & Plains Reg Cncl Carp & Joiners	1,000
Minn Chamb of Comm Leadership Fd	32,000	Ames, Raymond	1,850	Sheet Metal Workers PAC 10	1,000
Minn Realtors PAC	25,000	Ames, Richard	1,000	Sprinkler Fitters Local Union No 417	500
Minn Trucking Assn State PAC	4,000		2,850	St Paul Pipefitters Local 455 PAC	1,500
Motorcycle PAC of Minn	5,000	BAM-PAC		Asbestos Workers Local 34	1,000
NAIOP Economic Growth Fund	3,500	Bjerstedt, Todd	500	Cement Masons Local 633	750
	749,500	Brekken, Jeffery	500	IBEW Local 110	2,500
AFSCME MN PEOPLE Comm Cncl 5 PAC		Carlson, James	500	Intl Assn of Bridge Struct Orn Workers	1,000
AFSCME	573,968	Gander, James	1,000	Painters & Allied Trades Dist Council 82	2,000
	573,968	Girtz, Don	500	Roofers Local 96	500
Alliance for a Better Minnesota		Gohman, Michael	1,250	S Paul Building Trades	9,200
Franken, Al	2,500	Goulet, Anthony	1,000	St Paul Plumbers Local 32	1,000
Gill, Tim	300,000	Kymala, Keith	500	Teamsters Local 120	1,000
Kaysner, Thomas	7,500	Meister, Steve	1,000		25,450
Kramer, Joel	500	Mraz, Monte	750	Burnsville Chamber PAC	
Messinger, Alida	746,000	Noonan, Michael	500	Slipka, Ken	650
Rounds, Charles	1,000	Ostrum, Kathe	800		650
Ruggles, Steven	500	Schmitz, James	1,000	Camp to Restore MN Nat Resources	
Stryker, Pat	100,000	Schoenwetter, Jeffrey	1,500	Austin, Robert	2,000
AFSCME MN PEOPLE Comm Cncl 5 PAC	25,000	Stanton, James	1,000	Bangs, Christopher	900
America Votes - Minnesota	30,041	Weis, Joseph C	500	Hanson, Michael	581
CWA COPE PCC	5,000		12,800	Kirk, Ed	500
Duluth Bldg Trades Vol Party Fund	1,000	Beer PAC-MN Beer Wholesalers Assn		Larson, Pete	618
Education Minn PAC	135,000	Bamonti, Michael	1,500	Pankey, Michael	650
Intl Brotherhood of Elec Wkrs - COPE	25,000	Bernick, Jason	700	Wennberg, Karen	520
Intl Union of Operating Eng	25,000	Carlson, Arland	993	Cabelas	16,333
Laborers Dist Cncl of MN & ND Pol Fd	60,000	Carlson, Joan	993	Conservation MN Voter Fund	3,387
Lks & Plains Reg Cncl Carp & Joiners	30,000	Christianson, Randy	1,099		
Mah Mah Wi No Min Fund I	7,000	Hohenstein, Karl	700		

Major Donors To Party Units, Political Committees and Political Funds

(Donors are sorted alphabetically by Parties, Individuals, Lobbyists, Funds, Candidates, Other)

Ducks Unlimited	13,712	Birchem, James B	3,250	MABC PAC	11,200
Environmental Defense	1,000	Birchem, Kathy	3,000	Minn Bank State PAC	8,400
Federal Premium Ammunition	650	Carter, Rick	1,000	Minn Chamb of Comm Leadership Fd	27,500
Fish & Wildlife Legislative Alliance	1,491	Hagemeyer, Randy	650	Minn Retail Political Advocacy Fund	9,000
Friends of the Minnesota Valley	1,500	Juhl, Larry	500	Minn Trucking Assn State PAC	5,300
Gander Mountain	2,040	Kamstra, Dennis A	500	NAIOP Economic Growth Fund	8,000
Izaak Walton Leage -- Midwest	15,000	Madel, Pete Jr	1,000	SOF - PAC	8,500
Izaak Walton League of America	2,270	Starkovich, Lynn	750	St Paul Area Chamb of Comm PAC	6,650
Land Stewardship Project	1,000	Thompson, Dale	500	TwinWest Chamber of Commerce PAC	11,000
Minn Deer Hunters Association	1,000	Thro, Christopher	550		
Minn Environmental Partnership	3,602	Winthrop & Weinstine PA Pol Fd	500		132,550
Minn Muskie Alliance	625			Comm Wrkrs of Amer Loc 7200	
MN Ctr for Environmental Advocacy	1,000		12,200	Comm Wrkrs of Amer Loc 7200	4,000
Natl Audubon Soc MN State Off	1,650	CHG PAC			4,000
Pheasants Forever	1,625	Cook, Judy	13,700	Conservation Minnesota Voter Fund	
Pioneer Heritage Conserv Trust Inc	1,000	Girard, James	14,450	Appeldorn, Cheryl	500
Piragis Northwoods Company	650	Hill, Todd	11,500	Burke, Paul	500
Royal Environmental Systems Inc	2,000	Kajer, Andrea	1,000	Doerr, Lisa	3,000
Sierra Club-Northstar Chapter	1,000		40,650	Erlandson, Dawn	500
The Nature Conservancy	15,650	Citizens for an Impartial Judiciary		Gove, Peter	1,000
Trust for Public Land	1,000	Dean, Jeffrey	1,500	Horan, Dave	500
US Bank	1,000		1,500	Ladner, Margaret	500
	95,954			Messinger, Alida	100,000
CAR, Committee of Automotive Ret		Citizens for Effective Government		Nelson, Darby	3,900
Barnett, Bruce	500	Minn DFL State Central Committee	1,450	Staryk, Theodore	500
Bloomer, Steve	950	Deal, James	10,000	Vaughan, Angus	500
Bridwell, Gerald	500	Mah Mah Wi No Min Fund I	500	League of Conservation Voters SSF	10,000
Butler, Larse	500	Shakopee Mdewakanton Sioux	2,500	State Conservation Voters Action Fund	27,150
Carlson, Lee	500		14,450		148,550
Carter, Timothy	500	Citizens for Honest Government		Constitution Party of Minn	
Christensen, David	500	Lynch, Anne	500	Heinze, Leo	1,057
Dworsky, David	500	Lynch, Greg	500		1,057
Gilleland, Duane	500	Straight, Roxanne	700	CUVOL	
Gregory, Steve	500		1,700	Claussen, Jeff	500
Hecker, Dennis E	100,000	Clean Water Act Voter Education Project		Kreuger, Lon	500
Kline, Rick	750	Messinger, Alida R	35,000		1,000
Lee, Randy	500	WIN MINNESOTA	33,370	CWA COPE PCC	
Lejeune, Laurence	900	Vols for (D Scott) Dibble	500	Hamilton, Daniel A	528
Luther, David	15,000		68,870	McVay, Sean T	540
McDaniels, Steve	500	Clear View PAC		Wojtowicz, Shari L	600
Mills, Henry	600	Hazel, Karen	500		1,668
Mills, Stewart	800	McGann, Jack	1,136	Democrats for Life of Minnesota	
Murphy, Daniel	500	Young, Doyle	1,000	Robert, Janet	650
Murray, Ron	500		2,636		650
Nuss, Robert	500	Centrl MN AFL-CIO Trades & Lbr Assn		DRIVE Democrat Repub Ind Voter Edu	
Powell, Scott	500	Education Minn PAC	1,000	Aldes, Brian	520
Raduenz, Daniel J	500	IBEW Loc 292 Political Ed Fund	500	Ansell, Steven	500
Reid, Larry	600		1,500	Avery, John	513
Reid, Scott	500	Coalition for Democratic Values		Bucher, Thomas	520
Saliterman, Mark	500	Bill Hansen Campaign Comm	2,000	Burnes, Gregory	520
Saxon, Mike	500		2,000	Butorac, Duane	520
Schmelz, John	500	Coalition of MN Businesses PAC		Corrigan, Brenda	520
Sjoquist, Dick	500	Insurance Federation PAC	9,500	Derby, Joanne	520
Wagener Robin, Cindy	3,500	Jobs Political Fund	27,500	Eckman, Jeffrey	520
Walser, Paul	32,600				
Yarbrough, Patty	600				
	166,800				
CARE / PAC					

Major Donors To Party Units, Political Committees and Political Funds

(Donors are sorted alphabetically by Parties, Individuals, Lobbyists, Funds, Candidates, Other)

Fortier, Daniel	520			521
Gabriel, Samantha	520		121,694	521
Gelhar, Scott	530			521
Golen, Michael	520	Equality Minnesota Political Fund	16,000	521
Jasperse, Jean-Paul	10,710	Equality Minnesota	16,000	521
Johnson, Bradley	520			521
Johnson, Leland	520	Faegre & Benson LLP		521
Johnston, Paula	520	Abrams, Peggy S	521	521
King, Merlin	520	Ahmann, Bridget	521	521
Lamb, Marcia	520	Ale, Eleassalo	521	521
Lawrence, Martin	520	Amen, Daniel	521	521
Lecy, Scott	520	Anderegg, Scott	521	521
Moore, Robert	520	Anderson, Andrew	521	521
O'Donnell, Michael	520	Anderson, Steven	521	521
Perkins, Thomas	520	Arkell, David	521	521
Rime, Mark	520	Audley, Max	521	521
Seime, Kari	520	Barsch, Karen	521	521
Truchinski, Andrew	520	Baumbach, Manfred	521	521
Wheeler, Richard	520	Beall, Christopher	521	521
	24,733	Benson, Kara	521	521
Education Minn PAC		Beukema, John	521	521
Local 59 Political Fund	1,250	Bogart, Matthew	521	521
Education Minnesota	1,140,166	Bond, Robert	521	521
	1,141,416	Borger, John	521	521
Electricians Loc 343 IBEW Ed Fund		Boschee, Catherine M	521	521
Electricians Loc 343 IBEW Ed Fund	10,400	Bowlus, James E	521	521
	10,400	Boyd, Felicia J	521	521
Emily's List- Minn		Bruner, Philip L	521	521
Bastian, Bruce	3,770	Bundy, Kerry	521	521
Beidler, Prudence	2,000	Burns, Morgan W	521	521
Buttery, Pamela	1,000	Busch, William R	521	521
Chambers, Anne	4,583	Busse, Paul	521	521
Cofrin, Gladys	11,000	Callison, William J	521	521
Cumming, Annette	10,000	Calvin, Charles	521	521
Durkan, Jenny	5,000	Campbell, Gregory	521	521
Edwards, Sue	1,500	Campbell, William J	521	521
Forster, Barbara	1,891	Carlson, Laura S	521	521
Gardow, Kathryn	1,000	Carlson, Michael	521	521
Gordon, Sydna	2,000	Carpenter, Mark J	521	521
Harrison, Lois	1,500	Carrigan, Patrick	521	521
Kass, Amalie	1,000	Carroll, James H	521	521
Keon, Margaret	5,000	Carron, Reid	521	521
Kinney, Douglas	4,000	Carruthers, Andrea	521	521
Kozmetskv, Rona	7,000	Cha, Don D	521	521
Lieberman, Leonard	1,350	Chosy, Julianne	521	521
Morris, Edna	25,000	Christiansen, Jay D	521	521
Nowlin, Bettye	4,500	Christy, Angela M	521	521
Paerson, Louise	5,000	Clark, David	521	521
Patterson, Bernice	5,000	Cockson, Michael F	521	521
Polis, Jared	1,500	Coddington, Michael K	521	521
Pritzker, Susan	500	Cohen, Neal	521	521
Seevak, Elenor	2,000	Combs, Terri L	521	521
Simpson, Michael	2,500	Connelly, John	521	521
Tonderau, Mary	1,000	Crosby Jr, Thomas	521	521
VanDusen, Marjorie	5,500	Daley, Darrell M	521	521
Wainwright, Cynthia	1,000	Daniel, Horst	521	521
Weissman, Mildred	4,600	Davies, Diane B	521	521
		De Roos, Dirk W	521	521
		Deihl, Colin C	521	521
		DeMuth, Lawrence	521	521
		Dettman, Jonathan		521
		Dickinson, Nancy		521
		Dierssen-Morice, Rikke		521
		Duffy Jr, Walter		521
		Duncan, Richard A		521
		Eads, Kristen R		521
		Ehrich, Delmar R		521
		Ekberg, Peter		521
		Ellingboe, Deborah		521
		Engler, Bruce M		521
		Faddick, Colleen		521
		Ferrell, Charles S		521
		Fields, Leslie		521
		Fischer, Mark W		521
		Fisco, Michael B		521
		Fitzgerald, Thomas J		521
		Fleming, Bonnie M		521
		Forcier, Hubert		521
		Frans, Myron L		521
		Freeman, Michael		521
		Freestone, Amy R		521
		Gains, Peter		521
		Galey, Stefanie N		521
		Gandrud, Gary L		521
		Garcia, Christin		521
		Garon, Philip S		521
		Gegelman, Randy L		521
		Giudicessi, Michael A		521
		Goldstein, David J		521
		Gordon, Anthony		521
		Gordon, John		521
		Goss, Peter		521
		Graves, Hazen J		521
		Gross, David J		521
		Haleen, Philip		521
		Halls, Peter C		521
		Hanlon, Natalie M		521
		Harper, Michael Jr		521
		Hartnett, James		521
		Haurykiewicz, John		521
		Hazlitt, Christopher		521
		Headley, Malcolm		521
		Hedlund, Jeffrey		521
		Heffernan, Douglas		521
		Heiring, Paul W		521
		Hill, Stephanie		521
		Hinderaker, John H		521
		Hoare, Edward		521
		Hobson, Gerald		521
		Hofstad, Chris E		521
		Hogan, Vanya S		521
		Hopf, Thomas		521
		Hopkins, Roger		521
		Hummel, Ralph W		521
		Humphrey, Andrew G		521
		Jacobson, Susan L		521
		James, Scott M		521
		Johnson, Ross W		521
		Jones, Bruce		521
		Jorstad, Eric E		521

Major Donors To Party Units, Political Committees and Political Funds

(Donors are sorted alphabetically by Parties, Individuals, Lobbyists, Funds, Candidates, Other)

Joyce, William R	521	O Neal, Rex R	521	van der Leeuw, P Graham	521
Kahnke, Randall E	521	O Neill, Brian B	521	Vander Haar, David	521
Kelley, Thomas B	521	O Rourke, Renee	521	Vollbrecht, Thomas	521
Kelly, Deborah M	521	Parks, Charles Jr	521	Volling, James	521
Kennedy, Steven C	521	Pfau, James	521	Wahl, Edward T	521
Kiker, Jane	521	Pickhardt, William	521	Walker, Kimberly	521
Killion, William L	504	Polley, John	521	Ward, Lyle	521
Kimer, Thomas L	521	Ponto, Michael	521	Webber, Charles	521
Kinsella, Peter	521	Poradek, James W	521	Weber, Gordon	521
Kiszczuk, Laurenti	521	Price, Joseph	521	Weese, Charles	521
Knapp, Charles F	521	Rabogliatti, Mark	521	Weimer, William	521
Kraus, Jason R	521	Radtke, Keith P	521	Weinstein, Gary	521
Kuosman, David	521	Rankin, Celia	521	Wessig, Marcel	521
Lapicola, Michael B	521	Richey, Kent	521	Wheaton, John	521
Leonard, James D	521	Ritten, Andrew	521	Wilczek, Daniel	521
Leonard, Robert	521	Robbins, Holly M	521	Wildung, Wendy	521
Levinson, Kenneth S	521	Roberts, William	521	Williams Jr, George James	521
Li, Yiqiang	521	Rockenstein, Walter	521	Withoff, Peter	521
Liebman, Kenneth	521	Rockwell II, Winthrop A	521	Wright, Douglas	521
Linder, Walter C	521	Rockwood, Linda	521	Wright, Scott	521
Litsey, Calvin L	521	Rodriguez, Regina M	521	Yeager, Mary	521
Lockwood, Blair L	521	Rom, Rebecca	521	Yost, Peter	521
Long, Douglas P	521	Rosenstein, Samuel	521	Zansberg, Steven	521
Macaluso, Michael J	521	Ruhland, Kathleen S	521	Ackerman, Bruce	521
MacDonald, D Charles	521	Rutherford, Douglas	521	Berrie, Peter	521
MacDonald, Elizabeth A	521	Ryan, Dennis	521	Connolly, Daniel	521
Mackay, Deborah	521	Savin, Mark	521	Forschler, Richard	521
Mahling, Wendy	521	Sawtelle, James G	521	Hentges, Robert	521
Maly, Maureen	521	Schmiesing, Elizabeth	521	Herman, John	521
Mandler, John	521	Schnell Jr, Robert	521	Hust, Bridget	521
Mann, Dara	521	Schnell, Brian B	521		
Marcil, John	521	Schroeder, Thomas S	521		136,896
Martin, George	521	Schwappach, Karl	521	Food PAC of Minn	
Matthews, Robert	521	Seidel, Amy C	521	Aarthun, Marie	500
Mayerle, Thomas	521	Severson, Steven	521	Collier, Mark	500
McCarthy, Michael	521	Shannon, David	521	Corborn, Chris	500
McCormick, Michael	521	Sharpe Jr, W Smith	521	Corborn, Mark	500
McCullough, Ann	521	Shepard, Donald	521	Gerdes, David	500
McDaniel, Janet	521	Sherman, Jeffrey	521	Gust, Glen	500
McKelvey, Elizabeth S	521	Shewchuk, Sonia	521	Haugarth, Janel	500
McNamara, Adrienne	521	Shively, John	521	Huff, Brian	500
Melendez, Brian	521	Smith, Simon	521	Johnson, Mike	500
Mellum, Gale	521	Snider, Jerry	521	Kowalski, Mary	500
Mertz, Stephen	521	Spaanstra, James R	521	Kurr, Greg	500
Mewaldt, Jennifer	521	Sperber, John R	521	Mackenthun, Kim	500
Miller, David	521	Stanchfield, Michael	521	Christensen, Nancy	500
Miller, Gretchen P	521	Stark, David	521		6,500
Miranowski, Jerome	521	Steffen, James R	521	Freedom Club State PAC	
Moe, Paul	521	Steffen, John K	521	Abens, Arnie	500
Morgan, Thomas	521	Stein, Pamela	521	Alexander, Patrick	500
Morrissey, Diana	521	Stephenson, James	521	Anderson, George	5,000
Nelson, Richard	521	Stewart, Donald	521	Anderson, Richard E	500
Neumann, Peter	521	Stewart, Michael	521	Andolshek, Richard	500
Nicholson, James	521	Stewart, Russell	521	Bissonett, James	5,000
Niedermaier, Gerald	521	Streffling, Marklan M	521	Brantman, Frank	500
Noecker, Kathlyn E	521	Stumo, Mary	521	Brown, Neil	500
Nolting, Gerard M	521	Svitak, Linda S	521	Cady, Al	500
O'Brien, Timothy	521	Taylor, Paul	521	Chamberlain, James	500
O'Connor Jr, Patrick J	521	Thompson, Matthew	521	Cobb, Elliott	5,000
O'Neal, James A	521	Thorsesen-Severts, Ahna	521		

Major Donors To Party Units, Political Committees and Political Funds

(Donors are sorted alphabetically by Parties, Individuals, Lobbyists, Funds, Candidates, Other)

Conant, Roger	500		9,900	Hennepin Cty Probation & Parole Officers	
Cummins, Robert	500			AFSCME Local 552	1,550
Davis, Jeff	500	Friends of the Minn Zoo			1,550
Doyle, Megan	500	Dayton, Edward	500		
Eaton, David	1,000	Maritz, Peter	1,250	Hospitality PAC	
Eibensteiner, Ron	1,000	Rowe, John	750	Alcala, Modesto	500
Esmay, John	500		2,500	Allen, Jim	1,130
Evenstad, Kenneth	500			Anderson, Chris	705
Grachek, Bruce	500	Fund for a Conservative Majority		Brott, David	1,880
Grachek, Randy	500	Anderson, Lisa	1,000	Campion, Tom	705
Gruss, Mark	500	Hamilton, Harold	1,000	Devins, Tim	1,240
Hamilton, Harold	500	Lowe, Thomas	1,500	Emer, Thomas A	1,065
Hegland, James	500	Lynch, Patrick	1,000	Foussard, William L	870
Hemler, David	500	McClintock, George	1,000	Gjerswold, Kristi	600
Hinderacker, John	750	Prairie Island Indian Community PAC	10,000	Goede, Mike	750
Jordan, Peter J	500	Shakopee Mdewakanton Sioux	20,000	Juve, John P	865
Kelleher, Robin	1,000		35,500	Kershner, Ron	580
Kellogg, Martin	500	Goff & Howard PAC		Kristal, Henry	500
Kinney, Peter	500	Howard, Jim	2,300	Lake, Clifford F	725
Kopp, Terry	500	Chilstrom, Lynda	1,645	Mann, Mark	1,185
Kordonowy, Thomas	500	Georgacas, Chris	5,545	Metzger, Michael D	1,205
Lanners, Jack	500	Howard, Paula	23,500	Michals, Greg	660
Magnuson, Roger	500		32,990	Mihajlov, Peter J	1,730
Minar, Cush	5,000	Grand Portage PAC		Morrissey, William G	785
Morgan, Richard	500	Grand Portage Reservation	25,000	Moscattelli, Lizette J	711
Olson, Clifford	1,000		25,000	Murray, Timothy	1,330
Pulles, Gregory	500	Greater Minnesota Victory Fund		Olk, Stephen M	1,071
Regan, Scott	1,000	Lac Qui Parle County RPM	1,050	Olson, Kristin	940
Saliterman, Richard	500	(Colin) Berg Vol Comm	1,000	Peyerl, Peter J	555
Sanborn, Bruce	500		2,050	Sanders, Franklynn B	1,100
Schraut, Brad	500	Greater Minnesota Votes		Schaefer, Linda	1,440
Schutz, Ronald	500	Minn DFL State Central Committee	10,500	Schelper, Kenneth R	714
Stephenson, Robert	500	Gegax, Thomas	1,000	Stutrud, Mark O	2,100
Sullivan, Brian	500	Messinger, Alida	5,000	Urlaub, Ronald W	1,145
Sullivan, Frank	500	Norris, Thomas	500	Waldvogel, James A	1,025
Sundquist, Dean	10,000	Rothchild, Kennon	1,000	Watson, Steve	970
Walsh, Dennis	500	Strang, William	500	Wengler, William T	1,180
Wenmark, William	500	AFSCME MN PEOPLE Comm Cncl 5 PAC	1,000	Wilke, Michael S	615
Wigley, Michael	500	Laborers Dist Cncl of MN & ND Pol Fd	2,500		32,576
Wilson, James K	500	Lks & Plains Reg Cncl Carp & Joiners	800	HRC Minnesota PAC	
Zoerb, Dale	500	Rural Minn Preservation	5,000	Bisignani, Mark	500
	56,250	Sensible Gun Laws	750	Bubul, Stephen	1,000
Friends of DFL Women		(Joe) Atkins for State Rep	500	Campbell, Ronald	500
Ciresi, Ann	500	Cy Thao Campaign Comm	500	Carlson, Lois	500
Doran, Kelly	500	John Lesch for State Rep	500	Draegert, Ross	1,000
Dorfman, Glenn	1,000	Leon Lillie for House	500	Endres, Scott	500
Grindal, H Theodore	500	People for (Rick) Hansen	1,000	Foss, Jerry	500
Redmond, Lawrence	500	Vols for (D Scott) Dibble	1,000	Hanstad, Kevin	500
Seck, Gerald	500	Vols for Johnson (Sheldon)	500	Hartman, Morris	500
Beer PAC-MN Beer Wholesalers Assn	500	Chris Coleman for Mayor	500	Hathaway, Dan	500
Bois Forte Political Education Fund	500		33,550	Haynes, Mark	500
Laborers Dist Cncl of MN & ND Pol Fd	500	HCAPE Political Fund		Hosch, Elynn L	500
Leonard, Street and Deinard PAC	500	HCAPE Political Fund	2,000	Kaminski, Paul E	500
Mah Mah Wi No Min Fund I	1,400		2,000	Knudsen, John	500
Minn State Patrol Troopers Assoc	1,000			Kopp, LR	500
MN Police & Peace Off Assn Leg Fd	500			Krause, Michael	600
Mpls Firefighter's Relief Assn Pol Fd	1,000			Kundtz, John	500
RKM&C Fund	500			Lester, Susan	500
				Lookingbill, Darwin	500

Major Donors To Party Units, Political Committees and Political Funds

(Donors are sorted alphabetically by Parties, Individuals, Lobbyists, Funds, Candidates, Other)

Mayer, Scott	500	District Council 15	17,042	Campbell, Jon R	1,000
Meyer, Timothy	1,150	District Council 16	93,109	Collins, Arthur D	1,000
Newell, John	500	District Council 21	162,356	Cook, William	2,000
O'brien, Julia	500	District Council 26	12,292	Cress, Dave	1,000
Ofstedal, Donald	1,000	District Council 30	228,720	Dancik, Jo Marie	2,500
Pinkertou, Milo	4,343	District Council 35	2,500	Davis, Mark	2,500
Rand, Rebecca R	1,000	District Council 36	34,496	Eisele, Jonathan	2,500
Reinke, Randy	500	District Council 50	41,384	Emery, Sidney	2,000
Rickert, James	500	District Council 51	50,670	Ettinger, Jeffrey	2,500
Rounds, Charles	1,000	District Council 53	44,323	Fiterman, Michael	3,000
Starshak, Robert	1,000	District Council 57	76,032	Gibbs, John F	1,000
Sullivan, John	500	District Council 58	5,167	Henderson, Bruce	2,500
Vritala, Ann	500	District Council 711	51,002	Hendrixson, Peter	1,000
Waterbury, David	500	District Council 77	11,976	Hepper, Doug	2,500
Waterbury, Ruth	500	District Council 80	4,632	Hogan, Randall	2,500
Wolf, Ken	500	District Council 81	1,154	Hubbard, Stanley	3,000
Zwart, William	500	District Council 82	66,100	Koch, David	10,000
Vols for (D Scott) Dibble	5,000	District Council 88	860	Marvin, John	2,500
	30,593	IUPAT Empl Retirement Pension Fund	6,395	McConnell, William	2,500
IBEW Minn State Council PAC		IUPAT Finishing Trades Institute	3,514	McLaughlin, Bill	2,000
IBEW Minn State Council	2,500	IUPAT General Operating Acct	2,490	Milne, Philip	2,500
	2,500	IUPAT Industry Pension Fund	67,917	Morgan, Tom	2,500
IFAPAC Minn		IUPAT Job Corps Program	2,714	Nagorske, Lynn	2,500
Dean, John	536	IUPAT Labor Management	503	Nelson, Marilyn C	1,000
Foster, Timothy D	500	IUPATHQ Members Contributions	257,038	Newman, Larry	750
Johnson, Mark	500	Local Union 0007	1,386	Nicholson, Bruce	1,000
Kitts, Lawrence L	502	Local Union 0017	710	Noddle, Jeff	2,500
Storms, Gene	500	Local Union 0086	541	Ostrander, Gregg	2,500
	2,538	Local Union 0091	2,690	Paradis, Bruce	2,000
Insurance Federation PAC		Local Union 0109	789	Paxton, Michael	2,000
Annexstad, Albert	500	Local Union 0155	3,927	Rauenhorst, Mark	2,500
Fishman, Jay	2,500	Local Union 0169	13,759	Rivet, Jeannine	2,500
Nicholson, Bruce	1,000	Local Union 0201	674	Roos, Michael	500
Senkler, Robert	2,000	Local Union 0226	1,211	Rosen, Thomas	2,500
	6,000	Local Union 0424	3,235	Rusinko, Mike	1,000
Inter Faculty Organization Lobby Fund		Local Union 0476	1,781	Sanger, Steve W	2,500
Inter Faculty Organization	33,360	Local Union 0555	1,011	Senkler, Robert	2,500
	33,360	Local Union 0718	10,255	Sweasy, William	2,500
Intl Brotherhood of Elec Wkrs - COPE		Local Union 0728	1,312	Tiller, Thomas	2,500
IBEW Loc 292 Political Ed Fund	32,286	Local Union 0767	1,299	Ulrich, Robert	2,500
IBEW Local #31 Volunteer COPE Fund	5,000	Local Union 0806	5,549	Uphoff, Daryle	1,000
	37,286	Local Union 0831	11,448	Wessner, David	2,500
Iron Workers Local 512		Local Union 0948	862		102,250
Iron Workers Local 512	30,000	Local Union 1140	3,391	Joint Council 32 DRIVE	
	30,000	Local Union 1179	4,093	DRIVE Democrat Repub Ind Voter Edu	100,262
IUPAT Pol Action Together Pol Comm		Local Union 1244	13,862	Teamsters Local 1145	9,500
Fleischhacker, Dan	1,176	Local Union 1275	3,488	Teamsters Local 120	33,317
District Council 02	965	Local Union 1281	1,807	Teamsters Local 160	3,095
District Council 04	28,468	Local Union 1456	831	Teamsters Local 238	13,880
District Council 06	97,926	Local Union 1621	10,849	Teamsters Local 289	7,947
District Council 09	251,809	Local Union 1791	11,894	Teamsters Local 320	35,480
District Council 11	4,357	Local Union 1944	7,372	Teamsters Local 346	11,411
District Council 14	30,078	Local Union 1974	41,616	Teamsters Local 4	3,982
			1,820,805	Teamsters Local 421	2,656
		Jobs Political Fund		Teamsters Local 471	5,257
		Alexander, Patrick	2,500	Teamsters Local 638	20,299
		Anderson, James	1,000	Teamsters Local 792	8,775
		Annexstad, Albert	2,500	Teamsters Local 90	2,717
		Baker, Douglas	2,500	Teamsters Local 970	10,845

Major Donors To Party Units, Political Committees and Political Funds

(Donors are sorted alphabetically by Parties, Individuals, Lobbyists, Funds, Candidates, Other)

Teamsters Local 974	9,547	Kincaid, Gary	520	Poul, Tom	9,000
	278,969	Willson, Timothy	520	Apitz, John	10,500
		Wright, David	505	Clark, James T	9,000
Leech Lake PAC			2,715	Kramer, Ross	8,000
Leech Lake Gaming Division	4,000				36,500
	4,000	MCCL State Pac		MetroNorth Chamber of Commerce PAC	
		Bratnober, Susan	500	Boulais, Keith	750
Leonard, Street and Deinard PAC		Cummings, Robert	20,000		750
Sherman, Morris	510	Merrill, DonaLee	500		
Taylor, Michael	560	Merrill, Tom	500		
	1,070	Michaels, Mary	2,500	Midwest Values PAC - MN	
		Palzer, William	800	Adler, Paul	1,000
Local Action PAC		Perra, Rose	600	Alexander, Margo	1,000
CAR, Committee of Automotive Ret	78,000	Rindahl, Don	500	Bartels, Kenneth	1,000
	78,000	Swanson, John	500	Brooks, James	2,500
		Terwisschg, John	500	Carlson, Steven	1,000
Lockridge Grindal Nauen PLLP Pol Fd		Zimmerman, Jane	500	Cooper, Darice	500
Bruckner, W Joseph	15,950		27,400	Cowles, Russell	2,500
Ellingstad, Susan	5,800	Meagher & Geer PLLP Political Fund		Daniel, Sean	500
Gengler, Bill	5,800	Meagher & Geer PLLP Political Fund	10,000	Davis, Fred	1,000
Lockridge, Richard A	15,950		10,000	Dayton, Mary	5,000
Minette, Henri	5,800			Eckert, Jane	500
Nauen, Charles N	15,950	MEDPAC Minn Medical PAC		Eisenberg, Marcia	500
Schmit, Robert	5,800	Ainslie, Michael	1,100	Faulkner, Melinda	500
Shelquist, Robert	5,800	Amadio, Peter	750	Foos, Richard	1,000
Tostrud, Eric	11,600	Arneson, Thomas	1,000	Franken, Joseph	1,000
Gallaher, Harry	11,600	Arney, Joel	1,250	Franken, Thomasin	1,500
Grindal, H Theodore	15,950	Bacon, Douglas	500	Gegax, Thomas	1,000
	116,000	Baird, Macaran	1,250	Gross, Jonathan	1,000
		Bessinger, Blanton	1,750	Heegaard, Peter	1,000
MABC PAC		Boosalis, Peter	500	Herskovitz, Marshall	500
Berdan, David	1,050	Caine, Audrey	900	Irmis, Audrey	2,000
Chapin, John	1,000	Cox III, V Stuart	500	Jacobs, Rick	500
Javens, Duane	500	Crary, Gretchen S	750	Kahn, Claudia	1,000
Johnson, Scott	500	Dehen, James	1,250	Kasdan, Lawrence	1,000
Kraemer, Phil	1,100	Dickson, Karen	1,000	Kefalidis, Laurie	2,000
Kuepers, Steve	500	Ehlen, Timothy	500	Khouri, Callie	1,000
McDonald, Keith	600	Geier Jr, G Richard	1,000	Kress, Alan	1,000
Seaton, Doug	1,000	Hazel, Stewart J	500	MacDonald, Alex	1,000
Zoerb, Dale	1,000	Jacobs, Donald	1,000	Mancini, Julie	5,000
	7,250	Jaspers, Anthony	2,000	Meyer, Ronald	1,000
		Kelkar, Pramod	1,150	Musumeci, John	5,000
MAFMIC PAC		Kriegler, Samuel	500	Mutchnick, Max	500
Hanneken, Reiny	700	Lindholm, Patricia J	650	Nichols, Peter	1,000
	700	Luehr, David	750	Norton, Marvel	500
		Norback, Bruce	500	O'Keefe, Daniel	1,000
Mah Mah Wi No Min Fund I		Pries, James	500	Paul, David	500
Mille Lacs Band of Ojibwe Indians	376,500	Reuter, Nicholas	500	Pollack, Sydney	500
	376,500	Rohde, James	1,000	Reiner, Robert	2,000
		Sanford, Paul	1,150	Rodkey, Geoffrey	5,000
MAMBI PAC		Sciallis, Gabriel	600	Salander, Ivana	5,000
Delavari, David	2,500	Shakerin, Lisa	500	Salander, Julie	5,000
Johanson, Kevin	1,000	Shank, Judith	500	Salander, Lawrence	5,000
Kiron, Pete	500	Tedford, T Michael	500	Shortridge, Peter M	1,000
Sauticki, Dave	500	Van Etta, John	1,500	Smits, J	500
Martyn, Patrick	2,500	Yue, Thomas	1,000	Sorkin, Aaron	1,000
	7,000		28,800	Streisand, Barbara	500
				Traxler, Steve	1,000
MAPE-PAC				Ulrich, Roy	500
Coombs, Robert	650	Messerli & Kramer PAC		Wade, David	2,500
Cornelia, Ralph	520				

Major Donors To Party Units, Political Committees and Political Funds

(Donors are sorted alphabetically by Parties, Individuals, Lobbyists, Funds, Candidates, Other)

Whitford, Bradley	1,000	Forsythe, Thomas M	6,258	Rice, Thomas	1,148
Whitney, Glen	500	Fries, Jim	710	Zarbinski, Richard	1,600
Winston, Warren	1,000	Garske, Stephen J	860	(Ronald) Latz Vol Comm	500
Witt, Paul	1,000	Garske, Steve	1,100		6,898
Anderson, Wendell	500	Goggin, Joseph	610		
Bois Forte Political Education Fund	500	Gustafson, Maureen	745	Minn Citizens in Defense of Marriage	
	82,500	Hagen, Russ	6,770	Anderson, George	18,750
Mining Industry Leadership Fund		Henderson, Hal	560	Blount, Nina	1,000
Hubbard, Mark	1,000	Henderson, Stuart	500	Cummins, Robert P	175,000
Maki, Brian	1,000	Himle, John	1,010	Davis, Jeff	750
Odermann, Donald	1,000	Hsiao, Hoyt	1,595	Frauenshuh, David	8,750
	3,000	Hubbard, Stanley	5,000	Huisken, Rodney	45,000
Minn AFL-CIO		Larson, Jeff	500	Jordan, Larry	4,375
Minn AFL-CIO	135,265	Leshner, Cynthia	1,550	Jordan, Renee	4,375
	135,265	Lewandowski, Laurie	1,000	McMahon, Linda	8,750
Minn Bank State PAC		Lynch, Patrick	1,000	McMahon, Robert	11,250
Beito, David	500	Maher, Joe	1,270	Wigley, Mike	3,500
Campbell, Jon	1,000	Marchessault, James	1,000	Zoerb, Dale	2,000
Lindholm, C Paul	520	Marvin, Frank	2,000		283,500
Owens, Timothy	1,000	Marvin, John	2,500	Minn CPA's Public Affairs Committee	
Reiling, William	1,000	Marvin, Robert	5,000	Adamec, Bruce D	500
	4,020	Marvin, Susan	5,000	Birkeland, Kullen J	500
Minn Cable Comm Assoc - PAC		McCulloch, Steve	505	Chronister, Mark J	700
Bordwell, Tom	500	McMillan, David	890	Copeland, James W	633
Crowley, John	750	Meehan, Alan	600	Edson, John W	500
Cunningham, Art	500	Morris, Virginia	3,830	Eisele, Jonathan F	500
Myers, Steven	800	Pace, Valerie	500	Kernan, Edward J	550
Pratt, David	750	Poppler, Charles R	1,000	Nystrom, Norman L	500
Sjoberg, Richard	1,000	Prahl, Paula J	500	Radunz, Jeffery L	500
White, Mary	1,000	Reilly, Joseph	550	Schmidt, Dennis L	500
Wright, Bill	1,000	Ronnei, Mark	1,250	Tetzloff, Robert E	3,000
Gibbs, John	1,000	Sanger, Stephen	10,500	Thalhuber, Gary E	500
Martin, Michael	500	Sawyer, Jim	4,660	Ward, Terrence J	500
Roden, Kimberly	1,000	Schumacher, Donald	1,540		9,383
Seykora, David	1,500	Senkler, Robert	11,000	Minn Eye PAC	
	10,300	Swedberg, Joe	2,225	Baker, Lauren	500
Minn Chamb of Comm Leadership Fd		Thiss, Scott	1,275	Bothun, Erick	520
Beito, David	720	Voltin, Darwin M	1,240	Day, Daniel	1,000
Bennett, Russ	930	Weicht, Scott A	1,500	Grosser, Steve	500
Bentdahl, Craig	1,000	Weis, Joe	850	Ryan, Edward	520
Bethke, Mary	600	Windmeier, Jane	500		3,040
Bjork, Robert	500	Blazar, William A	820	Minn Hospital PAC	
Bobich, Fred M	1,750	Byers, Jennifer	1,021	Chapin, Rocklon	500
Bursch, Frederic	4,770	Eng, Jennifer L	830	Haselow, Robert	2,500
Butzer, Bart	721	Garvis, Nathan Keller	500	Olson, Doug	2,500
Cairns, Jeff	901	Hesse, Thomas	590	Perryman, Margaret	600
Carlsen, David	2,500	Kramer, Ross	500	Person, Peter	500
Chisholm, Alex	1,444	Olson, David C	1,250	Pettingill, Richard	500
Chronister, Mark J	3,280	Faegre & Benson LLP	500	Pladson, Terence	500
Davis, Mark	500	Minn Power PAC	500	Leonard, Street and Deinard PAC	1,000
Doherty, Timothy	1,300	Rochester Area Chamber of Comm PAC	3,866		8,600
Domaille, Nancy	500	TwinWest Chamber of Commerce PAC	3,175	Minn Physical Therapy PAC	
Effertz, David	530		128,255	Baum, Barbara	650
Erickson, John	805	Minn Chiropractic PAC		Chase, Monica	500
Farrand, Michael	500	Ameli, Mike	500	Darling, Donald	500
		Erickson, Kent	1,550	Finke, Cindy	550
		Fidler, Howard	1,000		
		Greenberg, Jay	600		

Major Donors To Party Units, Political Committees and Political Funds

(Donors are sorted alphabetically by Parties, Individuals, Lobbyists, Funds, Candidates, Other)

Lamb, Anne	650	Butzer, Bart	721	O'Brien, Kathleen	1,250
Ryan, Robin Saunders	1,000	Hoyt, Mike	1,000	Pillsbury, Sally	550
Wenger, Linda	500	Roed, Bonnie	1,100	Portwood, Barbara	860
Wenger, Ronald	500	Steen, Paul	960	Prahl, Paula	500
	4,850		3,781	Ridder, Kathleen	750
Minn Pipe Trades Assn PAC Fund		Minn Thoroughbred Assn PAC Fund		Saario, Terry	3,000
Pipe Fitters Local 539	1,267	Casby, Sylvia	500	Sands, Susan	500
Plumbers Loc Union #15 COPE Acct	1,100		500	Shank, Judith	500
Plumbers Steamfitters Loc 11 PAC Fd	791			Spas, April	500
St Paul Pipefitters Local 455 PAC	2,673	Minn Trucking Assn State PAC		Sullivan, Helen Faith	525
U A Plumbers Local #34 Political Fund	750	Prunty, Patrick T	500	Thompson, Missy	1,000
	6,581	Schaefer, Russell	704	Tilney, Katherine	1,050
		Wren, John	2,350	Tjosvold, Mary M	500
Minn Power PAC		Hardman, James	600	Truesdell, Carol	1,280
Aronson-Norr, Nancy	560		4,154	Tuttle, Emily Anne	500
Benoit, Steven L	560	Minn Women's Campaign Fund PAC		Usem, Ruth	1,750
Bombich, William	560	Adams, Erin	500	Vaughan, Mary W	800
Candy, Warren	560	Anderson, Nancy	1,250	Wurtele, Margaret	550
Carlson, William	560	Atwater, Martha C	500	Yanisch, Rebecca	930
Carter, Randall	560	Azar, Sue	500	Bishop, Laura	650
Ferguson, Thomas	1,200	Broberg, Virginia	500		59,504
Fleege, Chris	560	Bryant, Marilyn T	750	Minneapolis Downtown Council PAC	
Frisk, Lori	560	Carey, Colleen	1,250	Chronister, Mark J	500
Houghtaling, Thomas	560	Chase, Rachelle	500	Hopp, Deborah	500
Krall, Pam	560	Cook, Robyn	775	O'Connor, Timothy	500
Liljegren, Rick	560	Dayton, Judy	2,500	Radunz, Jeffrey L	500
Norberg, Eric	560	Dayton, Mary	2,550	St Peter, David	500
Oachs, Bradley	560	Duddingston, Joan	521	Sternberg, David	500
Rudeck, Allan S	560	Ecklund, Kareen R	500	Tuzcu, Ertugrul	500
Welty, Claudia	560	Ekdahl, Karla	500	Walsh, Andrea	500
Anderson, Christopher	1,120	Engel, Susan	4,000	Grabarski, Sam	500
Hodnik, Margaret	560	Fenton, Eleanor	1,150	Dorsey Political Fund	500
	11,280	Fitzmaurice, Lisa	1,000		5,000
		Flaherty, Chris	600	Minneapolis Police Relief Assoc	
Minn Realtors PAC		Forster, Barbara	2,000	Minneapolis Police Relief Assoc	42,641
Anderson, John	1,000	Gabbert, Martha	850		42,641
Broback, John	1,050	George, Penny	750	Minnesota for Marriage	
Byrd, Jeffrey	1,000	Gesell, Rene	500	Brown, William	1,000
Carpenter, Chad	750	Hagstrum, Susan	500	Cummins, Robert	38,130
Cornier, James	1,600	Hahn, Lucille Evans	500	Dana, Kevin	500
Covert, Ron	1,000	Hall, Rosalie	500	Falk, Brian	600
Diffley, Kathleen	1,025	Hawkins, Blanche	950	Hoffman, Kion	500
Figlmiller, Steve	1,000	Hayden, Bud	1,500	Huisken, Rodney	25,000
Gillespie, Barry	1,000	Hayden, Carol	550	Marine, Konrad	2,000
Hartos, Gregg	500	Heithoff, Karen	500	McElfratrick, Robert	500
Holm, Keith	1,000	Hollstadt, Rachel	750	McHale, Lynn	1,000
Leegard, Lynn	1,100	Houle, Coral	700	Nielsen, Lester	1,000
Muske, Michael	1,000	Hutcheson, Susanne	2,795	Sundet, David	1,000
Pease, Kim	500	Jackson, Ann	500	Vollmers, Todd	500
Roeglin, Gregg	1,000	Kiernat, Courtney	770		71,730
Sarvela, Leonard	1,000	Knapp, Anne	1,000	Minnesotans for Better Roads & Transit	
Savage, Rex	1,000	Labovitz, Jennifer	550	Bodine, Stephen	1,000
Sigurdson, Paul	1,000	Leslie, Janet	973	Fischer, Peter	25,000
Stanton, James	5,100	Lucus, Amy	750	Grzywinski, Joan	2,000
Strautz, Steven	550	McBurney, Barbara	1,275	Hagen, Hans	10,000
Wiener, June	1,025	McNulty, Priscilla	550	Hoey, Joseph	1,000
	24,200	Morrison, Chris	1,000		
Minn Retail Political Advocacy Fund		Murphy, Katherine	1,000		

Major Donors To Party Units, Political Committees and Political Funds

(Donors are sorted alphabetically by Parties, Individuals, Lobbyists, Funds, Candidates, Other)

Kane, Gail	1,000	Bremer Bank Willmar	1,000	Fortune Transportation	2,000
Kissner, Kevin	1,000	Brenny Specialized Inc	500	Fox Brothers of Sanborn	500
Perkins, Neil	500	Brock White Company	500	FPI Paving Contractors Inc	5,000
Reis, John	1,100	Bryan Rock Products Inc	10,000	Frana Companies	1,000
Schreiber, William	500	Budde Trucking Inc	600	Frattalone Companies	10,000
Veit, Vaughn	903	Buffalo Bituminous Inc	2,000	Freightmasters	5,000
Amalgamated Transit Union Loc 1005	12,000	Builders Association of Minnesota	1,000	G & K Services Inc	1,000
BAM-PAC	500	Burnsville Chamber of Commerce	7,238	Gencor Industries Inc	12,500
Intl Union of Operating Eng	25,000	C H Robinson Company	500	General Mills	40,000
Minnesotans for Better Roads & Transit	45,908	C S McCrossan	50,000	Genmar Holdings Inc	750
3M	40,000	Cambridge Chamber of Commerce	1,000	Gensis Trucking & Logistics Inc	500
A R K Management Associates	1,000	Carl Bolander & Sons Co	1,000	George F Cook Construction Co	500
A&A Express Inc	500	Carlson Companies	10,000	Geyer Signal of St Cloud Inc	500
Adolfson & Peterson Construction	25,000	Caterpillar Inc	25,000	Golden Ring Trucking Inc	500
Aggregate Industries Management	40,000	Cedarleaf, Cedarleaf & Cedarleaf Inc	1,000	Golden Transportation LLP	500
Aggregate Ready Mix of Minnesota	5,000	Cement Masons, Plaster & Shop Loc	4,500	Gold'n Plump	500
AIA Minnesota	1,000	633		Granite City Concrete of Watkins Inc	1,000
Alexandria Extrusion Company	1,500	Cemstone Products Co	13,750	Granite Construction Company	2,000
Alliant Engineering	1,000	Cemstone Ready-Mix Inc	6,250	Great River Energy	35,000
Allianz Life Ins Co of North America	7,500	Central Specialties Inc	25,000	Greater Mankato Chamb of Comm	500
Allina Health System	1,000	CH2M Hill Inc	6,500	Greater Mpls Bldg Owner & Mngr Assn	5,000
Alvin E Benike Inc	2,500	CHS	1,250	Gresser	2,500
Amalgamated Transit Union Loc 1005	20,000	Cliff Viessman Inc	1,000	Haala Industries Inc	2,500
	2,000	Cobb Strecker Dunphy & Zimmerman	5,000	Hakanson Anderson Assoc Inc	3,000
Amer Tank Svc Inc DBA Holte Contracting	800	College City Beverage Inc	5,000	Hamilton Kent LLC	500
American Engineering Testing Inc	12,100	Collins Electrical Systems Inc	2,500	Hancock Concrete Products Company Inc	1,000
Ameriprise Financial Services Inc	15,000	Comcast Financial Agency Corporation	25,000	Hanson Pipe & Products Inc	2,500
Ames Construction Inc	100,000	Construction Materials Inc	2,500	Hanson Structural Precast	2,500
Anchor Retaining Wall Systems	10,000	Construction Midwest Inc	2,500	Hardrives Inc	35,000
Anderson Brothers	10,000	Con-Way Trans Services Inc	500	Hasslen Construction Company Inc	2,500
Anderson Trucking Service Inc	15,000	County Materials Corporation	1,250	Hawkinson Construction Co Inc	5,000
Arfsten Transfer Inc	500	Cretex Concrete Products North Inc	8,750	Hayden-Murphy Equipment Company	3,000
Arnold Anderson Trucking Inc	750	Custom Welding & Metal Fab	1,000	HDR Engineering Inc	10,000
Assoc Gen Contractors of Minnesota	182,039	D&T Trucking Company	1,500	HealthEast	2,500
Association of Women Contractors	1,500	Daggett Truck Line Inc	2,000	HealthPartners	2,500
ATA and Affiliates	10,000	Dakota Electric Association	1,000	Hicks Bus Line, Inc	500
Atlas Foundation	1,000	Daly Agency, Inc	500	Hicks Trucking Company of Litchfield	500
Austin Area Chamber of Commerce	500	Dart Transit Company	15,000	Himle Horner Inc	5,000
AVR Inc	25,000	Davisco Foods International Inc	2,500	Hirschbach Motor Lines Inc	500
Ayres Associates	500	Dedicated Logistics Inc	10,000	Hiway Federal Credit Union	10,000
Baarts Trucking Inc	500	DLR Excavating Inc	2,500	HNTB Corporation	10,000
Barole Trucking, Inc	500	Donner Industries Inc	1,000	Hoffman Construction Company	6,000
Barr Engineering Co	2,500	Dorsey & Whitney	1,000	Holiday Companies	3,117
Bartels Truck Line Inc	600	Dresser Trap Rock Inc	1,000	Hormel Foods Corporation	10,000
Bauerly Companies	45,000	Drywall Supply Inc	1,000	Howard R Green Company	5,000
Bay & Bay Transfer Co Inc	500	Duininck Brothers Inc	50,000	Hubbard Broadcasting Inc	25,000
Beaudry Oil Company	1,000	Eagle Transport Services Inc	500	I-94 West Chamber of Commerce	1,250
Berger Transfer & Storage Inc	500	Ecolab Inc	5,000	Industrial Builders Inc	1,000
Best Buy Co Inc	20,000	Edwards and Kelcey Inc	5,000	Inspec Inc	2,000
Best Buy Purchasing LLC	80,000	Eilen & Sons Trucking	500	Insurance Federation of Minnesota	1,000
Bituminous Roadways Inc	15,000	Ernst & Young LLP	2,500	Interstate Power Systems	1,650
Boise Cascade, LLC	2,500	Eull's Manufacturing Co, Inc	1,000	Intex Corporation	1,600
Bolton & Menk, Inc	10,000	Fabcon, Inc	1,000	Intl Union of Operating Eng	25,000
Bonestroo, Rosene, Anderlik & Assoc Inc	20,000	Faegre & Benson	20,000	Iron Mining Association of Minnesota	750
		Federal Express PAC	5,000	Ironworkers Mgmt Prog Act Coop Tr	25,000
Bor-Son Building Corporation	1,000	Federated Insurance Company	20,000	Ivy Steel & Wire	5,000
Boulay, Heutmaker, Zibell & Co PLLP	1,000	FHR/GP, LLC	50,000	IWCO Direct	10,000
Braun Intertec Corporation	18,000	Floyd Wild, Inc Trucking	1,200	J & L Steel Erectors	1,000
Bremer Bank St Cloud	500	Foltz Trucking	1,000	J D Donovan Inc	1,000
		Forest Lake Contracting Inc	1,000		

Major Donors To Party Units, Political Committees and Political Funds

(Donors are sorted alphabetically by Parties, Individuals, Lobbyists, Funds, Candidates, Other)

J J Taylor Distrib Company of MN Inc	1,000	McNeilus Steel Inc	500	NorthStar Materials Inc	2,000
J&R Schugel Trucking Inc	500	Mead & Hunt	500	Northwest Airlines	10,000
Jeff Foster Trucking Inc	500	Medtronic Inc	10,000	Northwest Asphalt Inc	5,000
Jefferson Bus Lines	1,500	Messerli & Kramer PA	2,500	Northwest Petroleum Association	1,000
Jefferson Partners LP	1,000	MetroNorth Chamber of Commerce	1,000	Opus Corporation	12,500
Jennie-O Turkey Store Inc	1,000	Michael Foods Inc	10,000	Opus Northwest LLC	37,500
Jorgenson Construction Inc	500	Michaletz Trucking	1,000	Overbye Transport Inc	1,500
Kadrmas Lee & Jackson Eng, Survey & Pln	750	MidState Reclamation	1,500	OX Overnight Express Inc	4,000
Kalina, Wills, Gisvold & Clark PLLP	500	Midwest Asphalt Corporation	27,500	Pan-O-Gold Baking Co	1,000
Kath Fuel Oil Service Co	5,000	Midwest Contracting LLC	1,500	Parsons Brinckerhoff Quade Douglas Inc	8,250
Kemps LLC	2,500	Midwest Motor Express, Inc	600	Parsons Transportation Group	9,600
Kern & Taber Inc	1,500	Midwest Specialized Transportation Inc	2,000	PCL Construction Services Inc	5,000
KGM Contractors Inc	3,120	Minn Agri-Growth Council Inc	500	Pearson Bros Inc	500
Kimley-Horn & Assoc Inc	5,000	Minn Asphalt Pavement Assoc Inc	5,000	Peoplenet Communications	2,000
Kivi Brothers Trucking Inc	1,000	Minn Bankers Association	1,000	Periscope	5,000
Klingberg Trucking Inc	500	Minn Beer Wholesalers Association Inc	2,000	Piper Jaffray Company	10,000
Kolstad Company Inc	500	Minn Biodiesel Council	500	Plehal Blacktopping Inc	1,000
Kottke Trucking Inc	1,000	Minn Chamb of Comm Metro Coalition	10,000	Portland Cement Assoc	60,000
Kraemer Mining & Materials Inc	15,000	Minn Chamber of Commerce	94,677	Prinsco	1,000
Kraus-Anderson Companies Inc	25,000	Minn Concrete Pipe Assoc	5,000	Progressive Contractors Inc	25,000
L & M Radiator Inc	1,500	Minn Corn Growers Assoc	1,000	Q Carriers Inc	2,000
L G Everist Inc	1,000	Minn Corrugated Box Inc	500	Quicksilver Express Courier	500
Labor Management Joint Committee	5,000	Minn Forest Industries Inc	3,000	Qwest Services Corporation	4,400
Lakehead Constructors Inc	500	Minn Laborers-Employer Coop Ed Trust	20,000	R & E Enterprises of Mankato	1,000
Lakeland Enterprises	7,500	Minn Life Insurance Company	5,000	R and G Construction Co	3,500
Lakeville Motor Express Inc	15,000	Minn Limited Inc	500	Rachel Contracting LLC	1,000
Landwehr Construction Inc	2,500	Minn Mechanical Contractors	5,000	Rainbow Inc	1,000
Larson Engineering of Minnesota	1,300	Minn Northwest Warehouse	2,000	Rani Engineering Inc	500
Larson, Allen, Weishair & Co LLP	5,000	Minn Propane Gas Association	500	RB Scott Company	2,500
Lawrence Transportation Company	5,000	Minn Soft Drink Association	1,000	RDO Equipment Co	2,500
LeFebvre Companies Inc	1,000	Minn Soybean Growers Association	5,000	Red Wing Shoe Company Inc	5,000
Leonard Street & Deinard PAC	5,000	Minn Transportation Alliance	2,650	Redstone Construction Company Inc	2,500
Lessors, Inc	500	Minn Trucking Association	70,000	RJS Construction Group LLC	1,500
LHB, Inc	7,500	Minn Twins	1,000	Road Machinery & Supplies Co	30,000
Liberty Diversified Industries Inc	10,000	Minn Utility Contractors Association	1,000	Robert R Schroeder Construction Inc	1,250
Linsk Flowers	500	Minn Vikings Football LLC	1,000	Rochester Cartage Inc	1,000
Lks & Plains Reg Cncl Carp & Joiners	10,000	MINN-DAK Asphalt Inc	1,000	Rock on Trucks Inc	1,250
Loucks Associates	3,000	Minneapolis Downtown Council	1,000	Rottlund Homes	5,000
Lubrication Technologies Inc	6,000	Minnowa Construction Inc	4,500	Royal Concrete Pipe Inc	2,500
Lunda Construction Company	50,000	Miracle Express Inc	500	Royal Tire, Inc	500
M A Mortenson Company	10,000	MN Ch of Assoc Builders & Contr Inc	500	Ruan Transport Corporation	1,000
M&I Marshall & Ilsley Bank	1,500	MN Chamber of Commerce Exec	3,500	Ruffridge-Johnson Equipment Co	1,500
Magney Construction Inc	1,000	MN Society of CPAs Inc	5,000	Ryan Companies US Inc	51,000
MaNamara Contracting Inc	10,000	MoneyGram Payment Systems Inc	5,000	Safety Signs	14,351
Manning Transfer Inc	500	Monson Trucking Inc	10,000	Scherer Brothers Lumber Company	1,000
Marcy Construction Company	500	Morrel Administrative Company Inc	750	Schoell & Madson Inc	2,000
Mark Sand and Gravel Co	15,000	Mpls Area Assoc of Realtors Inc	2,500	Schwan's Shared Services Inc	50,000
Marquette Financial Companies	5,000	Mpls Elec Ind Market Improve Fd Inc	25,000	Seaton, Beck & Peters PA	1,000
Marshall Fields	5,000	Mpls Regional Chamber of Commerce	1,000	Securian Fianancial Group	15,000
Martin Marietta Materials	7,500	MSP Metro Dev Company LLC	500	Select Comfort Corporation	10,000
Marvin Windows & Doors	7,000	Murphy Oil Corporation	10,000	Sellin Brothers Inc	2,500
Mathiowetz Construction Company	25,000	Murphy Warehouse Company	1,000	Shafer Contractin Company Inc	25,000
Mathy Construction Company	50,000	Nardini Fire Equipment Co Inc	500	Shafer Contracting Co Inc	10,000
Mayo Found for Med Ed & Research	10,000	Nodland Construction Co Inc	2,500	Shakopee Chamber of Commerce	1,000
McCombs Frank Roos Associates Inc	1,500	Northern Con-AGG Inc	2,000	Shamrock Enterprises of Rochester LLC	1,000
McFarland Truck Lines Inc	2,000	Northern Dakota Cnty Chamb of Comm	1,500	Shaw-Lundquist Associates Inc	2,500
McGough Construction	15,500	Northern State Bank	1,000	Sheet Metal Workers PAC 10	500
McGrann Shea Anderson Carnival	5,000	Northland Constructors of Duluth LLC	1,500	Short-Elliott-Hendrickson Inc	32,000
Strughn & Lamb Chtd		Northland Group of Co Duluth Inc	1,000		

Major Donors To Party Units, Political Committees and Political Funds

(Donors are sorted alphabetically by Parties, Individuals, Lobbyists, Funds, Candidates, Other)

Simcote, Inc	500	Virchow, Krause & Company LLP	5,000		
SJE-Rhombus Controls	2,000	Waconia Chamber of Commerce	500		
Smith Trucking	500	Walker Engineering Inc	1,500	MN Corn	
Southern MN Construction Co Inc	50,000	Waterous Company	1,000	Mages, Cynthia	750
Spec Mix, Inc	6,250	Wayne Sports Inc	2,000	Mages, John	750
Spee Dee Delivery Service Inc	2,000	Weis Builders Inc	1,000	Simonsen, Paul	1,500
SRF Consulting Group Inc	25,000	Weiser Concrete Products Inc	1,000	Tumbleson, Gerald	1,463
St Cloud Area Chamber of Commerce	10,500	Wells Fargo Bank Minnesota NA	50,000	Tumbleson, Joanne	1,463
St Cloud Truck Sales	500	Welsh Companies	5,000		5,925
St Paul Area Chamber of Comm PAC	3,500	Wenck Associates Inc	2,000	MN Nurses Assn Pol Comm (MNA-PC)	
St Paul Building & Const Trades Cncl	1,000	Western Natl Mutual Ins Co	1,500	Best, Elayne	1,101
Stan Koch & Sons	500	Western Petroleum Co	2,000		1,101
State Farm Mutual Insurance Company	5,000	Westwood Professional Services Inc	5,000	MOHPA PAC	
Steve Yaggy Specialized Tk Svc Inc	1,000	Wheeler Consolidated Inc	500	Bailey, Cheryl	1,500
Stork Materials Technology	1,000	Wheeler Lumber LLC	500	Bellairs, Ellen	1,500
Street Smart Rental	3,600	Willmar Lakes Area Chamber of Commerce	600	Boente, Matthew	1,500
STS Consultants Ltd	4,000	Wilson Lines	500	Dien, Philip	1,500
Styer Transportation Co	800	Wilson-McShane Corporation	1,000	Ducker, Thomas	1,500
Sumiden Wire Products Corporation	2,500	Wm Mueller & Sons Inc	5,000	Gall, Matthew	1,500
SUPERVALU Inc	25,250	Wylie Wilson Trucking Inc	500	Hartung, Nicole	1,500
Swan Ornamental Iron	500	XATA	500	Howe, Craig	1,500
Swanson & Youngdale Inc	1,000	Yaggy Colby Associates	10,150	Johnson, Rodger	1,500
T C Field & Company	2,000	Yellow Roadway Corporation	1,000	Khoyratty, Bibi	1,500
Target Corporation	100,000	Yocum Oil Company Inc	500	Murphy, Bronagh	1,500
Taylor Corporation	7,500	Ziegler Inc	100,500	Nashawaty, Mohammed	1,500
Taylor Truck Line Inc	500			Nwaneri, M Obinna	1,500
Teamsters Local Union 120	14,000		3,712,104	Rousey, Steven	1,500
Teamsters Local Union No 160	500	Minnesotans for Change		Sborov, Mark	1,500
The Auto Club Group (AAA MN/Iowa)	15,000	Deal, Jim	100,000	Schwartz, Burton S	1,500
The Rottlund Company Inc	2,500	Heins, Samuel	75,000	Seng, John	1,500
The Travelers Indemnity Company	10,000	Kaysner, Thomas C	5,000	Weinschel, Eric	1,500
Thrivent Financial for Lutherans	15,000	Klausner, Robert	500	Zander, Paul	1,500
Tiller Corporation	100,000	Lerner, Harry	1,000		28,500
TKDA	23,950	Miller, Richard	1,000	Motor Vehicle Tax Payers Ballot Fund	
Trail's Travel Plaza Inc	500	Opperman, Vance	100,000	CAR, Committee of Automotive Ret	1,000
Trailwood Transportation Inc	1,000	Paulucci, Jen	100,000		1,000
Transport America	2,000	Tsirozidou, Irene	500	Mpls Central Labor Union Cncl	
TranSystems Corporation	3,300	Wilson, William	1,000	America Votes - Minnesota	1,000
Tri-City Paving Inc	5,000	DRIVE Democrat Repub Ind Voter Edu	140,000	Joint Council 32 DRIVE	10,000
Truck Crane Service Company	5,000	Lower Sioux Political Education Fund	10,000	Lks & Plains Reg Cncl Carp & Joiners	2,000
Truck Renting and Leasing Association	1,000	Mah Mah Wi No Min Fund I	50,000	Minneapolis Central Labor Union Council	125,000
Truck Transport Inc	500	Minn State Patrol Troopers Assoc	6,000		138,000
Twin City Concrete Products Company	13,750	Minneapolis Police Relief Assoc	2,500	Mpls Retired Police Assoc Political Fd	
Twin City Tile & Marble Company	500	Mpls Firefighter's Relief Assn Pol Fd	7,000	Mpls Retired Police Assoc Political Fd	20,000
Twin Ports Arrowhead Chapter NECA	1,000	Pipe Fitters Local 539	7,500		20,000
TwinWest Chamber of Commerce PAC	3,000	Plumbers & Pipefitters Local #589 PAC	500	MPS PAC	
Ulland Bros Inc	5,000	Plumbers Loc Union #15 COPE Acct	7,500	Unni, Chandra S	1,000
Union Bank & Trust	1,000	Plumbers Steamfitters Loc 11 PAC Fd	2,500		1,000
UNITED healthcare Services Inc	25,000	Rice, Michels, & Walther LLP Pol Fd	500	MUCA PAC (MN Utility Contr Assn)	
United Highway Technologies	1,500	SEIU Minn State Council Political Fund	200,000	McShane, John	500
United Parcel Service	5,000	Shakopee Mdewakanton Sioux	85,000	Schueller, James	500
United Properties LLC	10,000	Sprinkler Fitters Local Union No 417	1,600	Stordahl, Tom	500
United Rental	9,800	St Paul Pipefitters Local 455 PAC	6,000		
UPM Blandin Paper Co	15,000	U A Plumbers Local #34 Political Fund	2,000		
Upper Midwest Chapter DBIA	500				
URS	15,000		912,600		
US Bancorp	10,000	Minnesotans for Life			
US Bank	5,000	Huisken, Charlotte	2,500		
Valley Transportation Services Inc	1,600	Huisken, Rodney	2,500		
Veit & Company Inc	30,000				

Major Donors To Party Units, Political Committees and Political Funds

(Donors are sorted alphabetically by Parties, Individuals, Lobbyists, Funds, Candidates, Other)

	1,500		3,750		7,280
Multi Housing PAC		Ottertail Power PAC		Printing Industries PAC	
Backstrom, Tom	3,944	Brause, Tom	1,000	Chafoulias, James	1,000
Bigos, Ted	4,000	Erickson, John	2,000	Garner, Gary	1,000
Bisanz, Robert	2,828	MacFarlane, John	500	Taylor, Glen	1,000
Bjornnes, Norm	786	Molbert, Lauris	1,000		3,000
Blaiser, Clint	1,967	Moug, Kevin	500		
Boisclair, Robert	1,694		5,000	Private Citizens for Hutchinson	
Carlson, Lynn	2,843	OutFront Minnesota Action		Dayton, Julia	2,000
Carlson, Paul	1,248	Scallen, Eileen A	500	Decosse, Cyrille	1,331
Cashill, Mike	1,000	Tisel, Elizabeth	500	DeCosse, Paula	1,331
Dunbar, Frank	1,000	Tuchman, Paul B	500	George, Ann P	2,000
Faruq, Kris	500	Vols for (D Scott) Dibble	5,000	Goldner, Michael	500
Fine, Jeffrey	609		6,500	Vaughn, Mary	500
Franzen, Robert	500				7,662
Frenz, Stephen A	2,000	OutFront Minnesota Marriage Equality		Putting Minnesota First	
Ginkel, Woody	954	Outfront Minnesota	113,070	AFSCME MN PEOPLE Comm Cncl 5	7,000
Goodman, John	2,500		113,070	PAC	
Hornig, Barb	1,000	Padilla Speer Beardsley PAC		CWA COPE PCC	5,000
Jones, Mark	3,509	Briggs, Marian	750	Education Minn PAC	7,000
Jossart, Mark	1,734	Burnham, Kathy	750	Emily's List- Minn	2,500
Kahl, Mary	500	Casey, Lynn	750	Minn AFL-CIO	7,500
Kittleson, Brad	2,007	Jollie, Thomas	750	Mpls Central Labor Union Cncl	1,000
Klodt, Paul	1,000	Kistle, David	750	NARAL Pro-Choice Minn Election Fund	2,000
Nolan, Stuart	5,381	Kucharski, Matt	750	Planned Parenthood of MN PAF	6,000
Otness, Mark	1,728		4,500	RKM&C Fund	2,000
Pagh, Mike	1,000			TRIAL-PAC	4,000
Segner, Jon	9,456	People in Construction PAC			44,000
Susee, Jan	500	Ames, Richard	500	Ramsey County Republicans	
	56,186	Neilsen, David	1,000	Koch, Rory	550
NAIOP Economic Growth Fund		Weicht, Scott A	1,000		550
Allen, John	500		2,500	Rice, Michels, & Walther LLP Pol Fd	
Gearen, James	500	PharmPAC		Michels, James P	4,000
Gerhardt, Alan	500	Mareck, Stephen	500	Rice, Brian	6,125
Holmes, Gary	1,500		500	Walther, Ann	2,375
Kordonowy, David	500	Pine Bend PAC			12,500
Kordonowy, Tom	500	Glasrud, Geoffrey	1,000	RKM&C Fund	
McDaniel, Rebecca J	500	Koch, David	15,000	Allyn, Richard	972
McElroy, Michael R	500	Legel, Lucinda	1,000	Anderson, James	1,238
Pobuda, Lawrence	500		17,000	Archer, Steven D	707
Rauenhorst, Mark	1,000	Planned Parenthood of MN PAF		Auchter, Robert	707
Weis, Joseph	1,000	Davis, Frances J	500	Beehler, David W	1,238
Forschler, Richard	500	Messinger, Alida	85,000	Bland, David E	972
	8,000	Opperman, Darin	10,000	Block, Timothy	707
NARAL Pro-Choice Minn Election Fund			95,500	Bocan, David	1,238
Corty, Julianne	500	Power P A C		Brand, Steve	972
Usem, Ruth	5,000	Bonavia, Paul	1,044	Ciresi, Michael V	1,591
Stanley, Timothy	550	Fowke III, Benjamin	1,033	Conlin, Jan M	1,238
	6,050	Gogol, Raymond	784	Conn, Bernice	707
NFIB/MN Save Amer Free Enterpr Tr		Kelly, Richard	2,406	Crosby Lehmann, Katie	707
Arnold, Josh	750	Leshner, Cynthia	500	Daley, Annamarie A	972
Gullickson, William	1,000	Wilks, David	884	Engdahl, Brad P	1,105
Kellogg, Esther	1,000	Johnson, Gary	628	Erickson, William	884
Kinkead, John	500			Evans, Jan C	707
Weis, Joe	500			Evinger, David S	1,105

Major Donors To Party Units, Political Committees and Political Funds

(Donors are sorted alphabetically by Parties, Individuals, Lobbyists, Funds, Candidates, Other)

Falb, Robert E	1,238	Bury, Blair	1,250	Hoff, Paul	630
Fauver, Cole M	884	Donovan, Joan	1,000	Johnson, Richard	500
Finzen, Bruce	1,238	Johnson, Blaine	1,250	Kohlbray, Thomas	500
Fisher, Robert W	707	Pederson, Jon	500	Larson, Kevin	520
Froio, Anthony	972	Sill, Michael II	2,500	Nowick, Michael	630
Gilbertson, Robert J	884	Thorson, Alan H	500	Otis, Bill	500
Hamlin, Thomas L	1,238		7,000	Sampson, Curtis	620
Hatch, Thomas B	927	Rural Minn Preservation		South, Gene	530
Heller, Lisa L	707	Opperman, Vance	35,000	Tollefson, Beth	640
Holdreith, Jake	884	Paulucci, Jen0	7,000	Tollefson, Jon	1,200
Houston, John R	1,105	Carpenters Union Local #87 PAF	1,000	Wallin, George	600
Jackson, Eric S	707	IBEW Loc 292 Political Ed Fund	5,000	Wilkstrom, George	860
Johnson, Scott	972	Joint Council 32 DRIVE	1,000	Young, Randy	1,010
Jones, Todd	884	Laborers Dist Cncl of MN & ND Pol Fd	1,000	Ahern, Michael	640
Joy, Terrence R	1,105	Plumbers & Pipefitters Local #589 PAC	1,500		13,800
Kaplan, Brent J	707	Shakopee Mdewakanton Sioux	2,000	SOF - PAC	
LaConte, Mark	707	(David) Tomassoni for State Senate	1,000	Bernick, Dean	2,375
Love, John	1,105		54,500	Bernick, Jason	775
Lueck, Martin	1,591	SEIU Minn State Council Political Fund		Bernick, Richard	4,800
Madel, Christopher W	884	SEIU International	796,031	Faber, Roseann	1,750
Madson, Eric O	884		796,031	Johnson, Greg	1,100
Manning, William	1,238	Senate District 30 Fund		Kuhlmann, Clinton	550
Marder, David	707	Doran, Kelly	750	Vinger, Norma	600
Martinez, Richard M	884	Doran, Maria	750		11,950
McMahon, Emmett J	884	Haselow, JP	600	South MN Beet Sugar Coop PAC	
Messerly, Chris A	707	Haselow, R E	600	Federal PAC-South MN Beet Sugar Coop	10,000
Miller, Thomas	707	Mendoza, Mia	1,000		10,000
Mintzer, Joel	707	Mendoza, Salvador	1,000	Southeast Metro Business PAC	
Moccio, Vincent	707	Opperman, Vance	1,000	St Paul Chamber PAC	790
Nettler, Richard B	1,105		5,700		790
O'Fallon, Daniel	707	Service Employees Local 63		Sportsmen for Change	
Orloff, Steven	707	SEIU Minn State Council Political Fund	11,211	Senate Victory Fund	10,000
Peterson, Kathleen F	1,415		11,211	Austin, Robert	4,648
Poulos, Sara A	884	Sierra Club Political Committee		Carlson, Lee	500
Reichert, Brent	884	Bishop, Jonathan S	1,300	Cummins, Robert	5,000
Safley, James R	1,238	Brunmeier, Terry	500	Frochlich, Fred	500
Schmit, Peter	707	Egeland, Paul	500	Jes, Thomas	1,000
Schumeister, Steven	1,415	Gordon, Kim	1,500	Peterson, Daniel	500
Schutz, Ronald J	1,591	Hanson, Clyde	5,000		22,148
Sieff, Philip	707	Hubbard, Amy	5,000	St Paul Area Chamb of Comm PAC	
Silberfeld, Roman	1,415	Janes, Don	9,999	Baumann, Bernard	700
Simmer, Scott	972	Martin, Jennifer	1,000	Clysdale, Matthew	500
Stanhope, William H	1,238	Messinger, Alida R	8,000	Dowell, Larry	500
Styles, Keith R	884	Omdahl, Eldor	5,000	Foote, Dan	750
Sullivan, Christopher	1,105	Shoop, Michael	10,029	Hubbard, Stanley	1,000
Sutton, Tara D	884	Wilkinson, Frank	750	Kuba, Stanjay	600
Thomas, Dirk D	1,105		48,578	Lee, Annette	1,000
Thorson, Becky	707	SITCO PAC		Lillie, Theodore	1,370
Tietjen, Randall	707	Bishop, John	630	Ostlund, James	525
Undlin, Thomas J	707	Clay, Walter	550	Pakonen, Rick	500
Veis, David	1,105	Eckles, Neil	600	Thompson, Joan	1,500
Wade, Terry	1,238	Eddy, Donna	1,000	Veeck, Mike	650
Webster, William A	707	Eddy, Robert	1,000	Weis, Joseph	1,000
Wildfang, K Craig	1,238	Ehmke, Mary Jo	640	Zipko, Michael	550
Wilson, Gary	884				
Withers, Dennis R	972				
Woods, Matthew	972				
	72,847				
Road PAC of Minn					

Major Donors To Party Units, Political Committees and Political Funds

(Donors are sorted alphabetically by Parties, Individuals, Lobbyists, Funds, Candidates, Other)

Howard, Paula	550	Johnson, Brent	1,000	UAW Minn State CAP Cncl Pol Fd	
	11,695	Jones, Harvey N	825	UAW Minn State CAP Cncl Pol Fd	4,005
St Paul Firefighters Local 21 PAC		Jorstad, David W H	825		4,005
St Paul Firefighters Local 21 PAC	11,739	Kingsley, Karen	500	WAMP	
	11,739	Kosieradzki, Arthur C	600	Heegaard, Jeffrey	1,000
St Paul Trades & Labor Assembly PAC		LaBore, Kenneth L	600	Koosmann, Charles M	500
St Croix Valley Central Labor Union	5,000	LaVerdiere, Richard	825	Prichitt, Terese	500
	5,000	Lavoic, James A	500		2,000
Take Action PAC		Lillchaug, Duane A	619	West Central Citizens for Freedom	
Ameringin, Henry	3,000	Lindell, James E	500	Cummins, Robert	5,500
Prudden, Joyce	1,000	Mackenzie, Reed	500	Kruger, Robert	500
Prudden, Michael	1,000	Maschka, Gerald	500	Norling, Palmer	500
Viitala, Amy	1,000	McEwen, Gregory	1,800	TerWisscha, John	500
AFSCME MN PEOPLE Comm Cncl 5 PAC	23,000	Meshbeshher, Ronald	1,100	Freedom Club State PAC	1,000
Education Minn PAC	40,000	Miller, Keith	619		8,000
HRC Minnesota PAC	7,000	Naros, Kris K	550	White Earth PAC	
Intl Union of Operating Eng	5,000	Phelps, Paul J	900	White Earth PAC	689
Laborers Dist Cncl of MN & ND Pol Fd	5,000	Riley, Peter	825		689
Lks & Plains Reg Cncl Carp & Joiners	10,000	Roe, Roger R	500	WIN MINNESOTA	
Local 28 Political Fund	500	Schmidt, Douglas E	500	Anderson, Margaret D	1,000
Local 59 Political Fund	1,000	Schwebel, James	825	Bachman, Peter	1,250
MAPE-PAC	5,000	Sheehy, John P	1,000	Bartley, Anne	25,000
Mpls Central Labor Union Cncl	7,500	Sieben Jr, Harry	825	Berkowitz, Shayna	100,000
SEIU Local 113	6,105	Sieben, William	1,210	Bishop, Jonathan S	2,000
SEIU Minn State Council Political Fund	3,000	Sjodin, Keith E	500	Bishop, Lois	2,000
Suburban School Emp Loc 284 PAF	10,111	Slane, Charles D	1,000	Borman, Thomas H	1,000
TRIAL-PAC	3,500	Stefanson, Randolph E	550	Cowles, John	20,000
WIN MINNESOTA	21,000	Streed, Mark	701	Dayton, Andrew R	1,000
	153,716	Suk, Charles J	825	Dayton, David D	5,000
Taxpayers League MN Victory Fund		Terry, Steven	1,701	Dayton, Eric J	1,000
Cummins, Robert	7,500	Thompson, Paul	619	Dayton, Mark B	25,000
	7,500	Walbran, Mark	500	Dayton, Mary Lee	100,000
TRIAL-PAC		Walsh, Gregory J	600	Dayton, Vanessa	1,000
Anderson, James	1,000	Wojtalewicz, Brian	500	Ferry, Sandra	50,000
Anderson, Jeffrey R	5,000	Carlson, Joel	550	Forster, Barbara Louise	25,000
Bergmanis, Erik	1,000	RKM&C Fund	25,000	Hale, Roger L	20,000
Bessenger, Todd	500		73,890	Harris, John A	100,000
Bird, Charles A	600	TwinWest Chamber of Commerce PAC		Kunin, Myron	5,000
Bongard, William O	825	Anderson, Roger	500	Lenfestey, Susan	1,000
Bryant, Michael A	935	Bakken, Brad	1,000	Lund, Kimberly	25,000
Buchman, John T	825	Courey, Sam	500	Malcolm, Ellen R	1,000
Carcy, James P	825	Edson, John	500	Messinger, Alida R	165,000
Carcy, John W	600	Klosterman, Bob	500	Pritzker, Linda	30,000
Christensen, Robert P	1,500	Korstad, Greg	500	Rothschild-Utne, Nina	1,000
Cochrane, Charles M	600	Kronlage, Phillip	500	Uihlein, Lynde B	100,000
Crosby, Joseph M	2,400	Lee, Mick	500	Waterbury, David	500
Fields, Steven J	550	Lenzen, David	500	Waterbury, Ruth	500
Flom, Katherine	525	Maddox, Wendell	500	Winton, Lucy S	500
Goldenberg, Stuart	1,500	McCulloch, Steve	550	Zelle, Julie B	5,000
Hall, Michael	600	Poppler, Chuck	1,000	Smith, Tina	10,000
Harper, William D	825	Reilly, Joe	500	Midwest Values PAC - MN	20,000
Ho, Anthony Edward	500	Sathe, Mark	500	Shakopee Mdewakanton Sioux	10,000
Holden, Susan	536	Schutte, Marlin	500	Darlene Luther Vol Comm	10,000
Jepsen, William E	750	Schwanke, Steven	500		864,750
		Stiele, Ed	500		
		Swindler, Dana	500		
		Coleman, Dannette	500		
			10,550		

Major Donors To Party Units, Political Committees and Political Funds

(Donors are sorted alphabetically by Parties, Individuals, Lobbyists, Funds, Candidates, Other)

Political Committees and Funds		33rd Senate DistrictRPM		Minn Dental PAC	500
Total	18,079,043	Gisvold, Robert D	500		1,500
		Friends of Barb Sykora	2,000		
		Gen Olson Vol Comm	2,525		
Republican Party of Minnesota			5,025	53A House District RPM	
1st Congressional District RPM				Shakopee Mdewakanton Sioux	500
Republican Party of Minn	10,500			SITCO PAC	500
	10,500			(Bob) Nelson Vol Comm	1,376
		38th Senate District RPM			2,376
2nd Congressional District RPM		CAR, Committee of Automotive Ret	500		
Republican Party of Minn	8,000	Leonard, Street and Deinard PAC	500	53B House District RPM	
Nagorske, Lynn	2,000	Lockridge Grindal Nauen PLLP Pol Fd	750	Carlson, James	527
	10,000	Minn Indep Ins Agents PAC	500	(Doug) Meslow Vol Comm	1,300
		Northwest Petroleum NPPAC	500		1,827
		Swift for City Council	924		
3rd Congressional District RPM			3,674	54A House District RPM	
Republican Party of Minn	5,500			(Bryan) B Graham Vol Comm	546
	5,500	40th Senate District RPM			546
		Vols to Elect McElroy (Daniel)	500		
			500	54B House District RPM	
4th Congressional District RPM		41st Senate District RPM		Fund for a Conservative Majority	500
Republican Party of Minn	8,000	Downey, Keith	500		500
Smith, Janet B	500	Neuger, Stephen J	600		
	8,500	Best & Flanagan Political Fund	500	56th Senate District RPM	
		Duluth Active & Retired Teachers Grp	1,000	IFAPAC Minn	500
5th Congressional District RPM		Goff & Howard PAC	500	Minn Indep Ins Agents PAC	500
Republican Party of Minn	500	Mpls Firefighter's Relief Assn Pol Fd	500	MN Ambulatory Surgery Ctr Assn	500
	500	Shakopee Mdewakanton Sioux	500	MOHPA PAC	750
		Michel (Geoffrey) for Senate	12,000		2,250
5th Senate District RPM		Ron Erhardt Vol Comm	2,850		
Britton, Ronald L	1,702		18,950	58th Senate District RPM	
	1,702			Jacobsen, Gory	500
		42nd Senate District RPM			500
6th Congressional District RPM		CAR, Committee of Automotive Ret	500		
Republican Party of Minn	7,500	Faegre & Benson LLP	500	63rd Senate District RPM	
	7,500	MN Police & Peace Off Assn Leg Fd	500	Amy Vrudny for State House	1,010
		MOHPA PAC	1,000		1,010
7th Congressional District RPM		SITCO PAC	500		
Douglas County RPM	500	Peter Adolphson for State Rep	1,500	64B House District RPM	
Grant County RPM	1,000		4,500	Citizens for Kirstin Beach	500
Lac Qui Parle County RPM	1,000	43rd Senate District RPM		Sue Ek Vol Comm	500
Lyon County RPM	500	(Patrick) Garofalo Vol Comm	700		1,000
McLeod County RPM	500		700	Becker County RPM	
Pope County RPM	1,000	44th Senate District RPM		7th Congressional District RPM	500
Redwood County RPM	1,000	(Daniel) Freeman for Senate	803		500
Republican Party of Minn	10,500		803	Blue Earth County RPM	
	16,000	46th Senate District RPM		Mpls Firefighter's Relief Assn Pol Fd	500
		(Trudy) Petersen Vol Comm	2,780	SITCO PAC	500
8th Congressional District RPM		Dee (Korvela) for State Rep	1,240		1,000
Hubbard County RPM	900		4,020	Brown County RPM	
Itasca County RPM	1,000	48th Senate District RPM		Minn Physical Therapy PAC	500
Koochiching County RPM	700	Lks & Plains Reg Cncl Carp & Joiners	500		500
Republican Party of Minn	10,500	Shakopee Mdewakanton Sioux	500	Carlton County RPM	
Britton, Ronald L	3,966		1,000	Uriah Wilkinson for Rep Campaign	5,596
	17,066			Comm	5,596
		50B House DistrictRPM			5,596
14th Senate District RPM		Blomberg, Douglas	500		
Haselow, R E	1,000	Lockridge Grindal Nauen PLLP Pol Fd	500		
	1,000				
15th Senate District RPM					
Sue Ek Vol Comm	1,000				
	1,000				

Major Donors To Party Units, Political Committees and Political Funds

(Donors are sorted alphabetically by Parties, Individuals, Lobbyists, Funds, Candidates, Other)

Fillmore County RPM		Cox, Raymond	800	Landreville, Alden	500
CAR, Committee of Automotive Ret	500	Cranberg, Alex	75,000	Larson, David	2,000
Kierlin (Robert) Vol Comm	6,000	Cummins, Robert	100,000	Lowe, Thomas	3,500
	6,500	Davis, Jared	700	Ludwick, William	1,000
Freeborn County RPM		Davis, Richard	500	Lynch, Patrick	1,000
(Matt) Benda for MN House	500	Dayton, Edward	500	Maglich, Michael	5,500
Vols for (Dan) Dorman	5,500	Dougan, Sue	1,500	Maglich, Terrance	5,250
	6,000	Driscoll, W John	1,000	Marvin, John	3,500
Goodhue County RPM		Duininck, Harris	5,000	McCarthy, Edwin	4,000
Baylor, Meta	2,000	Ellefson, David	11,000	McCleary, James	1,500
Iocco, Gary	716	Elsen, Lawrence	3,025	McCoy, Michael	500
Seifert, Karen	1,300	Fast, Wilbur	500	McMahon, Robert	2,500
Meg Walch for Senate	1,000	Fischer, Peter	1,000	McNamara, Denny	1,075
	5,016	Forstrom, John	650	McNeilus, Garwin	1,000
Houston County RPM		Frauenshuh, David	10,000	McQuinn, Alvin	500
Kierlin (Robert) Vol Comm	6,000	Friendly, Ian	700	Miller, Dennis	2,500
	6,000	Fritts Jr, Hollis	2,500	Milne, Philip	1,000
HRCC		Fritze, Steven	500	Morris, Virginia	2,000
Grant County RPM	2,500	Geller, Cary	500	Morrison, John	5,000
Lac Qui Parle County RPM	1,200	Gerster, Thomas	1,000	Nagorske, Lynn	21,500
Renville County RPM	2,000	Gewolb, David	500	Nelson, Glen	1,000
Akradi, Bahram	2,000	Ghermezian, Syd	11,210	Nelson, Kenneth	2,500
Albrecht, Marilyn	2,500	Goldenberg, Jack	500	Nelson, Marilyn	3,750
Ames, Raymond "Butch"	1,500	Gordon, James	1,000	Nicholson, Bruce	1,000
Anlauf, Mary	600	Grieve, Pierson	5,000	Nilges, Gregory	500
Annexstad, Albert	5,000	Griffith, William	500	Norback, David	500
Armlin, Anthony	500	Hageman, Robert	1,850	Olson, Charles	500
Arneault, Edson	1,000	Haglund, James	6,000	Olson, Earl	5,000
Bachman, Stephen	1,500	Hall, Norman	5,247	O'Shaughnessy, Roger	500
Baker, Douglas	500	Hallock, Alan	500	Owens, Timothy	500
Bakken, Bradley	500	Hamilton, Harold	1,000	Page, David	500
Baron, Michael	500	Haselow, Justine	5,000	Page, Gregory	1,000
Bathe, William	500	Haselow, Robert	21,500	Paulucci, Jen0	21,000
Baukol, Ronald	1,000	Head, Martha	3,000	Peters, Robert	500
Becker, Russell	2,000	Heath, Vernon	3,000	Petrie, Arthur	500
Beito, David	500	Hellervik, Lowell	1,500	Petters, Thomas	50,000
Belsaas, Scott	500	Hendry, Bruce	500	Pfeffer Jr, Charles	500
Berman, Lyle	5,000	Heyman, William	1,000	Pillsbury, George	500
Bessette, Andy	1,000	Hofland, John	500	Pohlad, Carl	12,500
Blatt, Robert	2,000	Hubbard, Stanley	18,750	Pohlad, Rebecca	6,000
Boran, Patrick	500	Huntting, James	750	Pohlad, Robert	6,500
Borgerding, George	850	Jackson, Suzanne	500	Prahl, Paula Jean	500
Boyd, Darrell	500	Jaffray, John	950	Preisler, David	500
Boykas, Paul	500	Jeter, Mark	500	Pulles, Gregory	14,000
Broin, Jeff	5,000	Johnson Jr, Robert	500	Quirk, Dennis	1,056
Brooks, Robert	500	Johnson, Lynn	5,500	Raisbeck, David	1,000
Brown, Neil	7,500	Jones, Allan	600	Razook, Bradley	500
Buron Jr, Louis	1,500	Jones, Douglas	1,100	Remick, John	2,500
Burwell, Rodney	5,000	Jorgensen, Paul	1,000	Robertson, David	500
Campbell, Jon	500	Jundt, James	25,000	Robson, Liza	1,000
Carlsen, David	750	Jurek, Dorothy	3,000	Rosen, Julie	10,000
Carpenter, Elsa	1,000	Kellogg, Martin	500	Rutstein, Harold	500
Clement, Conrad	1,500	Kierlin, Robert A	1,000	Sampson, Curtis	5,000
Coborn, Daniel	1,366	Klas, Robert	5,500	Sand, Leo	2,000
Cooper, William	20,000	Klodt, Paul	2,000	Sanger, Stephen	5,000
Coughlan, John	1,000	Knight, Charles	1,500	Schellhas, Kurt	1,000
		Koch, David	55,000	Scherer, Bron	500
		Krech, Mary	500	Schilling, Hugh	10,500
		Krohn, John	500	Schilling, Paul	1,000
		Landis, Alan	4,000	Schroeder, Robert	500

Major Donors To Party Units, Political Committees and Political Funds

(Donors are sorted alphabetically by Parties, Individuals, Lobbyists, Funds, Candidates, Other)

Seaton, Douglas	1,500	Seck, Gerald	1,500	Minn Professional Fire Fighters PAC	3,500
Sementelli, Anthony	500	Strusinski, William	1,750	Minn Realtors PAC	25,000
Senkler, Robert	2,000	Westin, Charles	600	Minn Service Station Assoc	500
Shipman, Robert	700	Wilson, Kingsley	600	Minn Soybean	1,000
Sit, Eugene	4,000	Young, Randall	750	Minn State Patrol Troopers Assoc	1,000
Staley, Warren	2,000	BAM-PAC	3,750	Minn Trucking Assn State PAC	1,250
Stordahl, Ronald	3,000	Beer PAC-MN Beer Wholesalers Assn	6,250	Minneapolis Police Relief Assoc	2,250
Strong, Gary	500	Bois Forte Political Education Fund	1,000	MMGMA PAC	500
Swansen, Russell	1,000	CAR, Committee of Automotive Ret	16,500	MN Corn	1,000
Taylor, Glen	5,000	CARE / PAC	8,500	MN Nurses Assn Pol Comm (MNA-PC)	1,000
Thorson, Richard	500	CHG PAC	14,716	MN Seasonal Recr Prop Owners PAC	1,250
Tiller Jr, Thomas	7,500	COLL PAC	500	Mpls Fire Dep Pensioners' PCF	900
Tollefson, Jon	500	Committee of Nine PAC	1,000	Mpls Firefighter's Relief Assn Pol Fd	4,800
Turner, John	500	Committee of Thirteen Legislative Fund	10,500	Mpls Municipal Retirement Assoc	1,000
Twomey, Chris	1,500	Conservation Minnesota Voter Fund	1,750	Mpls Retired Police Assoc Political Fd	2,000
Ulrich, Robert	25,000	CropLife PAC	500	MSA-PAC	1,250
Van Houten, James	500	CUVOL	2,750	Multi Housing PAC	12,250
Vennes Jr, Frank	50,000	Dorsey Political Fund	4,050	NAIOP Economic Growth Fund	2,250
Verdoorn, Carol	5,000	Education Minn PAC	9,125	Northwest Petroleum NPPAC	625
Webster IV, William	1,200	Elementary Principals Action Comm	1,000	Ottertail Power PAC	1,000
Weitzel, John	500	Faegre & Benson LLP	29,180	PharmPAC	750
Westlund, Pamela	1,750	Food PAC of Minn	5,250	Pine Bend PAC	3,360
Weyerhaeuser, Frederick	6,000	Freedom Club State PAC	1,000	Police Off Fed of Mpls Conting Fd	1,500
White, James	700	Friends of Minn Nurse Anesthetists	1,000	Power P A C	2,950
White, Thelma	900	Friends of the Minn Zoo	1,500	Public Emp Pension Serv Assn Pol Fd	3,750
Whitney, Wheelock	10,000	Goff & Howard PAC	4,500	Retired Peoples Political Action Fund	5,000
Wilf, Leonard	3,000	Gray Plant Mooty Mooty Bennett Ind PAC	950	Rice, Michels, & Walther LLP Pol Fd	500
Wilf, Zygment	3,000	GREAT (Grt River Energy Act Team)	750	Road PAC of Minn	2,000
Wilhelm, Robert	600	Hospitality PAC	3,750	Rural Electric PAC	2,000
Wirbinski, Carol	500	Ind Community Bankers of MN PAC	1,000	SITCO PAC	6,500
Wittinger, Alfred	700	Insurance Federation PAC	1,250	SOF - PAC	1,250
Wolf, Allen	750	Inter Faculty Organization Lobby Fund	1,550	Taxpayers League MN Victory Fund	1,600
Wright, Jacque	500	Jobs Political Fund	25,750	TRIAL-PAC	8,000
Wylie, Craig	1,500	Lawyers Public Affairs Commission	500	VET-PAC of Minn	750
Apitz, John	500	Leonard, Street and Deinard PAC	3,750	Waste Management PAC of Minn	650
Bridge, Tracy	550	Lks & Plains Reg Cncl Carp & Joiners	500	Winthrop & Weinstine PA Pol Fd	550
Carlson, Joel	750	Lockridge Grindal Nauen PLLP Pol Fd	19,435	(Brad) Finstad for State Rep	2,000
Coyle, Peter	871	MAC-PAC	500	(Charles) Weaver for Attorney General	20,000
Dioury, Susan	2,000	MAFMIC PAC	1,250	(Christopher) DeLaForest Vol Comm	5,000
Dorfman, Glenn	2,500	Mah Mah Wi No Min Fund I	2,200	(Dean) Simpson Vol Comm	5,100
Ewald, David	614	MAMBI PAC	3,500	(Erik) Paulsen Vol Comm	16,700
Flaherty, Timothy	500	MEDPAC Minn Medical PAC	7,500	(Francis) Bradley for Legislature Team	5,200
Gillespie, William	550	Messerli & Kramer PAC	4,200	(Jim) Abeler Vol Comm	5,600
Holten, Cort	750	Mgmt Concerned for Public Ed	600	(Kenric) Scheevel for Senate	4,000
Jorgensen, Julie	1,500	Mining Industry Leadership Fund	2,500	(Lonn) Kiel Vol Comm	2,255
Keliher, Thomas	625	Minn AGPAC	1,200	(Lynda) Boudreau Vol Comm	2,000
Koebele, Diane	500	Minn Bank State PAC	5,200	(Matt) Benda for MN House	1,500
Kozak, Andrew	500	Minn Cable Comm Assoc - PAC	3,750	(Paul) Kohls Vol Comm	3,000
Kramer, Ross	1,000	Minn Chamb of Comm Leadership Fd	13,900	(Randy) Demmer Vol Comm	3,100
Martyn, Patrick	1,000	Minn Chiropractic PAC	1,000	(Steven) Sviggum Vol Comm	3,000
Micheletti, Thomas	2,000	Minn Cons Off Leg Act Committee	1,000	(Tim) Wilkin for State Rep Vol Comm	5,000
Nyhus, Steven	650	Minn CPA's Public Affairs Committee	9,500	(Tony) Cornish for State Rep	5,000
Pietsch, Brian	1,000	Minn Dental PAC	2,750	(Torrey) Westrom for State Rep Comm	3,100
Rageth, Jeffrey	500	Minn Eye PAC	3,500	Citizens for Denny McNamara	5,050
Redmond, Lawrence	2,750	Minn Funeral Services PAC	500	Doug Magnus Campaign	2,200
Rowen, Robyn	500	Minn Hospital PAC	5,250	Elect (Mary) Holberg Comm	7,369
Sampson, Randall	2,500	Minn Manufactured Home PAC	3,000	Friends of Barb Sykora	3,000
Scamehorn, Andrea Schmidt	500	Minn Physical Therapy PAC	1,000	Friends of Matt Dean	5,000
Schneider, Mahlon	500	Minn Power PAC	5,000	Julie Storm Vol Comm	500
Schoenfeld, Gerald	500			Marty Seifert for State Rep	4,000

Major Donors To Party Units, Political Committees and Political Funds

(Donors are sorted alphabetically by Parties, Individuals, Lobbyists, Funds, Candidates, Other)

Neil Peterson Vol Comm	1,000	Anderson, Janet	60,000	Collett, Teresa	500
Ray Cox for State Rep	2,000	Anderson, Michael	1,000	Collins, Arthur D	1,000
Ruth (Connie) Vol Comm	5,000	Anderson, Paul	1,060	Connelly, Thomas	2,000
Samuelson (Char) for House	1,133	Anderson, Rollie	700	Connor, Barry	6,600
Sue Ek Vol Comm	1,500	Annexstad, Albert	20,000	Conroy, Timothy	1,000
Team Brod (Laura)	2,200	Apikowski, Beverly	1,050	Cooper, William	100,000
Vols for (Dan) Dorman	1,800	Astar, Deborah	500	Cossack, Stephan	10,000
Vols for (Kurt) Zellers	2,000	Austin, William	10,000	Cote, James	500
Vols for (Robert) Gunther	5,000	Auth, Thomas	500	Cragle, Stephen	1,000
Vols for Maxine Penas	5,282	Avent, Sharon	5,000	Cummins, Joan	7,800
Vols to Elect McElroy (Daniel)	1,300	Baines, Elliot	2,650	Cummins, Robert	250,000
	1,423,469	Baker, Douglas	1,000	Cunnington, Edward	5,250
Lyon County RPM		Baker, Mark	750	Davis, Mark	1,000
Faegre & Benson LLP	500	Barbour, Henry	5,000	Davis, Martin	25,000
	500	Barrett, Michael	500	Davis, Richard	2,000
Martin County RPM		Barry, Charles	3,000	Dayton, Edward	750
MABC PAC	500	Barry, Jane	2,500	Deglmann, Alan	1,000
SITCO PAC	1,000	Barry, Walter	10,000	DePuy, Curtis	1,000
	1,500	Baukol, Ronald	2,500	Dobbs, Jeffrey	4,000
Olmsted County RPM		Becken, Hammon	5,500	Dobbs, Kay	3,000
Chafoulias, Andrew C	1,000	Bentdahl, Craig	5,000	Dodge, Olivia	1,000
Chafoulias, Gus A	1,500	Bergh, Kjell	800	Doyle, Dennis	10,000
Chafoulias, Ted	500	Berwald, Eugene	1,000	Drake, Laurie	1,550
Hexum, R L	500	Bilski, Gerald	1,000	Driscoll, Walter	2,000
Horgen, Paul	500	Birdseye, Arthur	2,000	Dudley, Ted	1,000
Lindell, E Paul	1,000	Bissonett, James	1,800	Dunkley, Chad	5,000
McPeak, Jim	1,000	Bitner, James	500	Dunne, Marlys	2,000
Palen, Stephen	1,000	Bjella, Russell	500	Eftekhari, Malekeh	500
Powers, Joe	1,420	Bjornnes, Norm	1,000	Ehlen, Paul	1,000
Remick, John D	1,000	Blakeslee, Kristin	800	Eisele, Jonathan F	1,000
Schafer, Alan L	800	Boehnen, David	5,000	Elliott, James	500
Williamson, Eric E	1,000	Bopp, James	2,500	Entwistle, Andrew	5,000
CAR, Committee of Automotive Ret	1,000	Borgerding, George	1,300	Erickson, John	635
IFAPAC Minn	500	Boyd, Darrell	600	Estes, Robert	5,000
Lockridge Grindal Nauen PLLP Pol Fd	500	Bradley, James	1,100	Everist, Thomas	1,800
Minn Dental PAC	1,000	Braman, Barbara	2,000	Fayfield, Mary	10,000
(Francis) Bradley for Legislature Team	7,100	Braman, Thomas	2,000	Fayfield, Robert	50,000
(Randy) Demmer Vol Comm	1,000	Brehm, Edward	1,000	Fetters, Jeffrey	2,500
Comm to Elect Bill Kuisle	1,500	Brehm, Stephen	1,000	Feuling, Linda	500
	23,820	Brooks, Conley	2,060	Fiedler, Patricia	500
Renville County RPM		Brooks, John	5,000	Foust, Jeffrey	1,000
(Colin) Berg Vol Comm	7,732	Brown, Christopher	1,500	Frandsen, Dennis	1,000
	7,732	Brown, Kristi	1,800	Frauenshuh, David	41,000
Republican Party of Minn		Brown, Neil	1,500	Frauenshuh, Sandra	10,000
4th Congressional District RPM	6,400	Bunn, Daniel	10,000	Frederickson, Gary	500
6th Congressional District RPM	10,000	Burnett, J A	3,000	Fritts, Hollis	1,000
41st Senate District RPM	2,500	Burwell, Barbara	3,300	Furst, Robert	1,500
HRCC	628,594	Butzow, Barry	2,000	Garvey, Timothy	3,500
Akradi, Bahram	95,251	Buxton, Norma	500	Gerend, Michael	1,000
Ames, Richard	1,850	Cannon, Peter	2,000	Gerling, Mark	500
Anderson, Barbara	5,000	Carlsen, David	500	German, Raymond	650
Anderson, Bradbury	50,000	Carlson, David	1,150	Gislason, Scott	1,000
Anderson, Clifford	1,000	Carpenter, Elsa	1,000	Givens, Nancy	500
Anderson, Edward	1,060	Carter, Stephen	500	Goodman, John	17,000
Anderson, George	49,000	Cherne, A	6,000	Goodman, Sidney	5,000
		Christensen, Bruce	500	Gorman, Michael	15,000
		Cleveland, Charles	3,700	Graf, Albert	2,525
		Cobb, Elliott	8,500	Grant, Peter	2,000
		Cobb, Jean	2,500	Greiner, Jeffrey	1,000
		Coleman, Douglas	1,000	Gress, Dale	1,000

Major Donors To Party Units, Political Committees and Political Funds

(Donors are sorted alphabetically by Parties, Individuals, Lobbyists, Funds, Candidates, Other)

Gresser, Michael	10,000	King, Peter	1,000	Mueller, Janet	3,500
Grieve, Pierson	10,200	King, Todd	500	Mueller, Kim	1,000
Griffin, Thomas	5,800	Kinthead, John	1,800	Mueller, Mark	500
Gruss, Mark	20,000	Klas, Robert	6,000	Mullen, John	1,000
Haglund, James	20,000	Knoke, Lester	5,600	Nagorske, Lynn	5,000
Hall, Ralph	1,000	Koch, Barbara	7,000	Nath, Mahendra	2,590
Hamilton, Harold	5,000	Koch, David	12,400	Nelson, Curtis	1,000
Hamm, Edward	2,000	Koltes, Clifford	500	Nelson, Glen	88,080
Hammond, James	800	Kopp, Leroy	1,000	Nelson, Marilyn	10,000
Hanson, Melony	1,000	Kordonowy, Thomas	20,000	Nordenstrom, Paul	500
Hanson, Robert	800	Lanners, Leonette	5,000	Norling, Rayburn	500
Haselow, Justine	2,000	Larson, Vernet	5,500	Olson, Douglas	2,000
Haselow, Robert	3,000	Laughlin, Susan	800	Olson, Earl	1,800
Hasse, Glenn	1,000	Lee, Henry	720	Oren, Beverly	2,500
Heath, Iona	800	Lee, Raymond	10,025	Oren, Donald	7,500
Heath, Vernon	25,000	Lejeune, Laurence	27,000	Owens, Timothy	70,000
Hecker, Dennis	50,000	Lewis, A	1,000	Papenfuss, Gerald	1,300
Heffes, Brett	3,500	Lietz, Albert	5,000	Parkhurst, James	500
Heithoff, Kenneth	1,000	Lindahl, John	5,000	Peterson, Alan	1,000
Hellervik, Cay	1,000	Lindstrom, Richard	1,000	Peterson, Jeffrey	500
Hellervik, Lowell	14,000	Lipscomb, James	1,000	Peugeot, Roger	1,000
Herreid, Warren	1,000	London, Michael	1,250	Pohlrad, Carl	12,500
Hinck, Jeffrey	500	Lowe, Thomas	80,000	Pohlrad, Rebecca	6,000
Hoffman, Anna	5,000	Ludwick, William	6,500	Pohlrad, Robert	6,500
Hoffman, Norman	35,000	Lundberg, Steven	800	Popp, Teri	10,000
Hogenson, Michael	1,000	Lundquist, David	1,000	Pulles, Gregory	20,000
Holcomb, Richard	1,200	Lurton, Homer	1,000	Radick, John	2,600
Houge, Michael	1,000	Luth, Randy	1,000	Reichert, Donald	1,000
Howard, James	500	Lynch, Patrick	12,000	Remick, John	2,000
Howe, Michael	2,500	MacMillan, Elizabeth	5,000	Rhude, James	500
Howse, G	800	MacMillan, Whitney	10,000	Rice, Daniel	10,100
Howse, Lisa	800	Malecha, Ken	500	Rovick, Arne	1,000
Hubbard, Karen	10,000	Malevich, Mary	500	Ruzicka, Jerome	10,000
Hubbard, Stanley	25,000	Markoe, Francis	500	Ryan, Patrick	10,000
Hughes, Bernard	700	Mars, Robert	1,500	Sabre, John	2,000
Hull, Thomas	500	Mayers, Alice	500	Scherer, Roger	1,030
Huston, Richard	500	Maynard, Paul	815	Schilling, Hugh	35,000
Iversen, Alfred	4,000	McClelland, Leslie	4,000	Schoen, Kenneth	1,000
Jacobson, Richard	6,000	McClintock, George	1,000	Schraut, Brad	6,600
Jacobson, Sandra	6,000	McCrossan, Charles	2,600	Schreier, Thomas	1,000
Jankowski, James	2,000	McDonald, Malcolm	1,000	Schroeder, Robert	20,000
Johnson, Carol	600	McGough, Jean	7,500	Schutz, Janet	2,000
Johnson, Christopher	1,200	McGough, Thomas	13,000	Seaton, Douglas	2,300
Johnson, Dean	2,500	McGrath, Lee	5,000	Sefton, Stephen	2,500
Johnson, N	2,600	McKoskey, Jerome	1,000	Seiler, Stuart	1,000
Johnson, Robert	6,200	McMahon, Robert	7,500	Sheehy, Cyril	500
Johnson, Sankey	2,000	McMahon, Teresa	2,500	Sherwood, Richard	1,000
Johnson, William	550	McQuinn, Alvin	5,000	Simmons, Harold	25,000
Jones, Bryan	800	McVay, Marcel	1,000	Slattery, William	1,000
Jones, Douglas	1,000	Melbye, Scott	560	Slipka, George	500
Jundt, James	10,000	Messerli, William	3,000	Smith, Jeffrey	560
Kellogg, Esther	2,900	Miltimore, Corey	1,465	Spix, George	1,000
Kelly, Timothy	8,700	Minar, Cushman	1,000	Starks, Daniel	5,800
Kennedy, Steven	1,060	Mitsch, Marilyn	1,000	Stassen, David	4,000
Kenyon, Joseph	550	Mizel, Carol	5,800	Stauber, Thomas	20,001
Kerbell, Robert	5,000	Mizel, Larry	6,800	Steele, Richard	500
Kierlin, Robert A	8,000	Moe, David	620	Stolen, Keith	500
Kiernan, Andy	1,000	Morrell, Jay	550	Strasenburgh, Ada	500
Kimmes, Todd	500	Morris, John	1,000	Sullivan, Brian	12,500
King, Joseph	1,000	Morrison, Clinton	2,500	Sundquist, Dean	32,400

Major Donors To Party Units, Political Committees and Political Funds

(Donors are sorted alphabetically by Parties, Individuals, Lobbyists, Funds, Candidates, Other)

Swanson, John	1,000	Cranberg, Alex	25,000	Seck, Gerald	1,250
Sweere, Janice	1,000	Dahlberg, Burton	500	Vanasek, Robert (Bob)	700
Taylor, Glen	86,000	Davis, Bridget	875	BAM-PAC	3,750
Templeton, John	30,000	Davis, David	625	Beer PAC-MN Beer Wholesalers Assn	3,000
Tetzloff, Robert	1,942	Davis, Jared	875	CAR, Committee of Automotive Ret	2,500
Thomson, Bruce	1,000	Davis, Tracy	625	CARE / PAC	3,000
Tietz, Paul	500	DePuy, Curtis	500	CHG PAC	3,250
Trimble, Tony	5,000	Depuy, Janet	500	Committee of Nine PAC	750
Tyson, Irene	1,150	Eskra, Steve	500	Conservation Minnesota Voter Fund	3,250
Uihlein, Lucia	1,000	Frauenshuh, David	1,500	CUVOL	3,250
Ulrich, Robert	155,000	Frauenshuh, Sandra	1,500	Dorsey Political Fund	5,500
VanHouten, James	1,000	Ghermezian, Syd	10,000	Education Minn PAC	1,000
Vennes, Frank	10,000	Gresser, Michael J	1,000	Faegre & Benson LLP	16,500
Verdoorn, Daryl	5,000	Griffith, William	500	Food PAC of Minn	2,750
Vollmers, Todd	1,000	Haselow, Robert	8,000	Friends of Minn Nurse Anesthetists	1,000
Walser, Paul	5,000	Head, Douglas	1,500	Gray Plant Mooty Mooty Bennett Ind PAC	900
Warner, Donald	3,000	Hubbard, Stanley	25,000	Hospitality PAC	2,000
Weis, Joseph	2,000	Johnson, Judy	1,850	Ind Community Bankers of MN PAC	1,500
Wenmark, William	1,000	Johnson, Phillip	1,850	Insurance Federation PAC	550
Weyerhaeuser, Frederick	12,000	Kierlin, Robert A	3,000	Jobs Political Fund	2,500
Whitney, Alexander	738	Krob, Gary	500	Lawyers Public Affairs Commission	500
Whitney, J	2,000	Landis, Alan	750	Leonard, Street and Deinard PAC	1,000
Whitney, Joseph	1,000	Landis, Linda	750	Lks & Plains Reg Cncl Carp & Joiners	500
Whitney, Wheelock	5,000	Lowe, Thomas	1,000	Lockridge Grindal Nauen PLLP Pol Fd	14,850
Wicker, David	10,000	McGinn, Michael	500	MAMBI PAC	500
Wigley, Michael	2,000	Morris, Jonathan	1,000	MEDPAC Minn Medical PAC	4,750
Wilf, Zygmunt	20,000	Morris, Virginia	1,000	Messerli & Kramer PAC	5,000
Wilson, James	1,120	Nicholson, Bruce	500	Mgmt Concerned for Public Ed	500
Wren, John	4,810	Nicholson, Carol	500	Minn Cable Comm Assoc - PAC	3,000
Zitzloff, Lowell	10,000	Papenfuss, Jerry	500	Minn Chamb of Comm Leadership Fd	5,250
Zitzloff, Norma	10,000	Pohlad, Carl	12,500	Minn Chiropractic PAC	1,400
Zitzloff, Rick	5,050	Pohlad, Robert	12,500	Minn CPA's Public Affairs Committee	9,500
CAR, Committee of Automotive Ret	15,200	Prahl, Paula	500	Minn Dental PAC	5,200
Lockridge Grindal Nauen PLLP Pol Fd	5,000	Queensland, Debra	750	Minn Eye PAC	3,500
Prairie Island Indian Community PAC	15,000	Queensland, Randy	750	Minn Funeral Services PAC	500
(Lynda) Boudreau Vol Comm	2,000	Rosen, Julie	5,000	Minn Hospital PAC	2,900
Kelly (Tom) for Attorney General	5,000	Rosen, Tom	5,000	Minn Manufactured Home PAC	2,000
Patricia Anderson for State Auditor	2,000	Sampson, Curtis	6,000	Minn Physical Therapy PAC	500
Vols to Elect McElroy (Daniel)	3,000	Sampson, Randall	7,000	Minn Power PAC	3,000
Republican National Committee	857,441	Schabel, Thomas	2,500	Minn Soybean	2,500
	4,132,613	Schenian, Dale	2,500	Minneapolis Police Relief Assoc	1,000
		Schoenfeldt, Jerry	500	MN Corn	1,000
Rice County RPM		Ulrich, Robert	10,000	Mpls Fire Dep Pensioners' PCF	500
Minn Dental PAC	1,000	Wagener, Morrie	1,000	Mpls Firefighter's Relief Assn Pol Fd	1,250
(Dick) Day Vol Comm	1,000	Weiner, David	1,000	Mpls Retired Police Assoc Political Fd	750
(Lynda) Boudreau Vol Comm	2,000	Weis, Joe	750	MSA-PAC	1,000
	4,000	Wergin, Betsy	1,000	Multi Housing PAC	9,750
		Whitney, Kimball	500	NFIB/MN Save Amer Free Enterpr Tr	500
Richfield RPM City Committee		Whitney, Wheelock	5,000	Northwest Petroleum NPPAC	500
Richfield Republican City Committee	1,158	Wilf, Audrey	500	People in Construction PAC	800
	1,158	Wilf, Jane	2,000	PharmPAC	500
		Wilf, Leonard	1,000	Power P A C	2,500
Senate Victory Fund		Wilf, Mark	2,000	Public Emp Pension Serv Assn Pol Fd	750
43rd Senate District RPM	1,000	Wilf, Zygmunt	500	Retired Peoples Political Action Fund	5,000
Carlton County RPM	1,000	Archer, Joan	500	Rural Electric PAC	1,250
Grant County RPM	5,000	Coyle, Peter	500	SITCO PAC	5,750
Anderson, Harold	1,500	Doyle, O'Brien	500	TRIAL-PAC	3,250
Anderson, Terry	1,500	Flaherty, Timothy	2,400	VET-PAC of Minn	500
Cady, Alfred	500	Head, Martha	1,500	Waste Management PAC of Minn	650
Cady, Toni	500	Jerich, Ronald	1,700		

Major Donors To Party Units, Political Committees and Political Funds

(Donors are sorted alphabetically by Parties, Individuals, Lobbyists, Funds, Candidates, Other)

(Charles) Weaver for Attorney General	2,500
(Chris) Gerlach for Senate	2,000
(David) Senjem for Senate	1,000
(Kenric) Scheevel for Senate	4,000
(Patricia) Pariseau for Senate	3,000
Betsy Wergin for Senate Vol Comm	1,000
Citizens for Claire Robling	2,500
Gen Olson Vol Comm	5,000
Judy (Johnson) for Senate Vols	1,500
Kierlin (Robert) Vol Comm	18,800
Michel (Geoffrey) for Senate	10,000
	<hr/>
	405,800

Sibley County RPM

Depuy, Wilma	500
	<hr/>
	500

Wabasha County RPM

Sill, Robert	500
Comm to Elect Bill Kuisle	1,500
	<hr/>
	2,000

Winona County RPM

Kierlin, Robert A	1,500
Kierlin (Robert) Vol Comm	6,168
	<hr/>
	7,668

Wright County RPM

Friends of Bruce Anderson	3,000
	<hr/>
	3,000

Republican Party of Minnesota

Total	6,174,822
	<hr/>

Grand Total :	37,673,352
----------------------	-------------------

Large Givers

Abbariao, Abraham		1,250	Ames, Richard	
(Lori) Swanson for Attorney General	500		(Dean) Johnson Vol Comm	250
(Michael) Hatch Vol Comm	2,000		Ames Construction PAC	1,000
	2,500		People in Construction PAC	500
			People to Re-Elect Senator Steve Murphy	250
			Republican Party of Minn	1,850
				3,850
Abbariao, Dorothy			Amiot, April M	
(Lori) Swanson for Attorney General	500		(Tim) Pawlenty for Governor Comm	2,000
(Michael) Hatch Vol Comm	2,000			2,000
	2,500			
			Amiot, Darrel R	
Abeln, Mark			(Tim) Pawlenty for Governor Comm	2,000
Becky Lourey for Governor	250			2,000
DFL House Caucus	130			
DFL Senate Caucus	245		Amiot, Joshua L	
Lucy Gerold for Auditor	500		(Tim) Pawlenty for Governor Comm	2,000
	1,125			2,000
			Amiot, Laura	
Adar, Ruth V			(Tim) Pawlenty for Governor Comm	2,000
(Brita) Sailer for House 2B	250			2,000
(Sharon) Ropes for Senate	250			
(Tarryl) Clark for Senate Vol Comm	250		Amiot, Michael	
Don Betzold for Senate Comm	250		(Tim) Pawlenty for Governor Comm	2,000
Maria Ruud Vol Comm	250			2,000
Vols for (Sandy) Rummel	250			
	1,500		Amiot, Virginia A	
			(Tim) Pawlenty for Governor Comm	2,000
Ahern, Michael J				2,000
(Christopher) Dietzen Vol Comm	150		Amundson, Gail M	
(Jeff) Johnson for Attorney General	200		Independence Party of Minn	2,000
(Lori) Swanson for Attorney General	125			2,000
(Michael) Hatch Vol Comm	375		Amundson, Kristen	
(Steve) Kelley for Attorney General	250		(Steve) Kelley for Attorney General	300
(Steve) Kelley for Minnesota	250		DFL House Caucus	6,020
(Tim) Wilkin for State Rep Vol Comm	150			6,320
DFL House Caucus	1,000		Amundson, Luther	
SITCO PAC	640		(Michael) Hatch Vol Comm	250
	3,140		Becky Lourey for Governor	400
			TRIAL-PAC	413
Ainslie, Michael				1,063
MEDPAC Minn Medical PAC	1,100		Andersen, James N	
Vols for (Scott) Wright	150		(Tim) Pawlenty for Governor Comm	2,000
	1,250			2,000
			Andersen, Patricia M	
Akradi, Bahram			(Tim) Pawlenty for Governor Comm	2,000
(Tim) Pawlenty for Governor Comm	2,000			2,000
HRCC	2,000		Anderson, Barbara	
Patricia Anderson for State Auditor	500		(Christopher) DeLaForest Vol Comm	500
Republican Party of Minn	95,251		(Jeff) Johnson for Attorney General	500
	99,751		(Steve) Gottwalt for State Rep	250
			(Tim) Pawlenty for Governor Comm	1,000
Albrecht, Arlin			John Tomczak for State Rep	500
(Bob) Anderson Vol Comm	500		Kiffmeyer (Mary) for Secretary of State	750
(Tim) Pawlenty for Governor Comm	250		Pam Wolf for Senate	250
Citizens for Gary Iocco	500		Republican Party of Minn	5,000
	1,250			8,750
			Anderson, Bob	
Albrecht, Marilyn			(Bob) Anderson Vol Comm	3,609
(Bob) Anderson Vol Comm	500			3,609
Citizens for Gary Iocco	500			
HRCC	2,500		Ames, Raymond	
Kiffmeyer (Mary) for Secretary of State	250		Ames Construction PAC	1,850
	3,750		Patricia Anderson for State Auditor	250
				2,100
Alexander, Mary			Ames, Raymond "Butch"	
(Jeff) Johnson for Attorney General	500		HRCC	1,500
(Tim) Pawlenty for Governor Comm	250			1,500
Friends of Phil Krinkie Comm	250			
Kiffmeyer (Mary) for Secretary of State	250			

Large Givers

Anderson, Bradbury		4,058	Kiffmeyer (Mary) for Secretary of State	250
Republican Party of Minn	50,000		Minn Women's Campaign Fund PAC	1,250
	50,000			1,500
Anderson, Christopher			Anderson, Paul	
MCCL State Pac	150		HRCC	200
Minn Power PAC	1,120	60,000	Republican Party of Minn	1,060
	1,270			1,260
Anderson, Clifford			Anderson, Richard	
(Jeff) Johnson for Attorney General	500		8th Congressional District DFL	255
41st Senate District RPM	150		(Tim) Pawlenty for Governor Comm	1,000
Kiffmeyer (Mary) for Secretary of State	250		Kiffmeyer (Mary) for Secretary of State	200
Republican Party of Minn	1,000		Minnesotans for Matt (Entenza)	1,000
Ron Erhardt Vol Comm	300		Republican Party of Minn	125
	2,200			2,580
Anderson, David			Anderson, Robert	
(Michael) Hatch Vol Comm	2,000		(Bob) Dettmer Vol Comm	250
HRCC	120		(Erik) Paulsen Vol Comm	200
Kelliher (Margaret A) Vol Comm	250		(Michael) Hatch Vol Comm	700
Minn DFL State Central Committee	150		(Steven) Booth for Senate	188
Republican Party of Minn	185		Kiffmeyer (Mary) for Secretary of State	200
TwinWest Chamber of Commerce PAC	300		Minn Chamb of Comm Leadership Fd	300
	3,005			1,838
Anderson, Dennis			Anderson, Rollie	
(Michael) Hatch Vol Comm	525		(Steve) Gottwalt for State Rep	500
(Tim) Pawlenty for Governor Comm	1,000		(Tim) Pawlenty for Governor Comm	1,000
	1,525		Republican Party of Minn	700
				2,200
Anderson, Edward			Anderson, Ruth	
Re-Elect Judge (Pat) Karasov Vol Comm	250		(Lori) Swanson for Attorney General	500
Republican Party of Minn	1,060		(Michael) Hatch Vol Comm	1,000
	1,310			1,500
Anderson, Edward C			Anderson, Steven	
(Tim) Pawlenty for Governor Comm	1,000		Faegre & Benson LLP	521
Judy (Johnson) for Senate Vols	250		Minn Eye PAC	365
	1,250		Republican Party of Minn	270
				1,156
Anderson, George E			Anderson, Susan	
(Christopher) DeLaForest Vol Comm	500		(Michael) Hatch Vol Comm	425
(Jeff) Johnson for Attorney General	500		(Steve) Kelley for Attorney General	250
(Joe) Gimse for Senate	250		(Tim) Pawlenty for Governor Comm	1,000
Freedom Club State PAC	5,000			1,675
George Marin for Senate	500		Anderson, Terry	
John Tomczak for State Rep	500		(Jim) Vickerman Vols	500
Kiffmeyer (Mary) for Secretary of State	500		(Tim) Pawlenty for Governor Comm	2,000
Minn Citizens in Defense of Marriage	18,750		Senate Victory Fund	1,500
Pam Wolf for Senate	250			4,000
Republican Party of Minn	49,000		Anderson, Wendell	
	75,750		(Lori) Swanson for Attorney General	500
Anderson, Harold			Katie Sieben Vol Comm	250
(David) Tomassoni for State Senate	250		Midwest Values PAC - MN	500
Senate Victory Fund	1,500			1,250
	1,750		Anderson, Lisa	
Anderson, James			(Tim) Pawlenty for Governor Comm	1,000
(Morrie) Lanning for State Rep	150		Fund for a Conservative Majority	1,000
DRIVE Democrat Repub Ind Voter Edu	240			2,000
Jobs Political Fund	1,000		Anderson, Michael	
Minn Chamb of Comm Leadership Fd	200		(Michael) Hatch Vol Comm	500
Republican Party of Minn	230		Republican Party of Minn	1,000
RKM&C Fund	1,238			1,500
TRIAL-PAC	1,000		Anderson, Nancy	

Large Givers

Annexstad, Albert	(Michael) Hatch Vol Comm	850		1,100
(Tim) Pawlenty for Governor Comm	(Rebecca) Otto for Auditor	500		
HRCC		1,350	Asselstine, GB	
Insurance Federation PAC			(Michael) Hatch Vol Comm	1,325
Jobs Political Fund				1,325
Republican Party of Minn	Applebaum, Sidney			
	(Jay) Benanav for Judge	500		
	(Michael) Hatch Vol Comm	250	Austin, Robert	
	(Tim) Pawlenty for Governor Comm	1,000	Camp to Restore MN Nat Resources	2,000
	DFL House Caucus	500	Sportsmen for Change	4,648
	DFL Senate Caucus	200		6,648
	HRCC	450		
		2,900	Austin, William	
Anseth, Anna			Republican Party of Minn	10,000
(Tim) Pawlenty for Governor Comm				10,000
	Anson, Sally A			
	(Ann) Lynch for Senate	250		
	(Peter) Hutchinson for Minnesota	2,000	Auth, Thomas	
		2,250	(Tim) Pawlenty for Governor Comm	500
			HRCC	200
			Republican Party of Minn	500
				1,200
	Anthony, Joseph W			
(Lori) Swanson for Attorney General		1,000	Avent, Sharon	
(Michael) Hatch Vol Comm		1,500	(Tim) Pawlenty for Governor Comm	1,000
		2,500	Citizens for Denny McNamara	500
			Kiffmeyer (Mary) for Secretary of State	500
			Republican Party of Minn	5,000
				7,000
	Anzelc, Tom			
Kooch Itasca Woods People for (Tom)		5,000		
Anzelc				
		5,000		
	Apitz, John F			
(Brad) Finstad for State Rep		300	Bachman, Karen	
(Charles) Wiger for Senate Vol Comm		250	(Peter) Hutchinson for Minnesota	1,100
(David) Senjem for Senate		150	DFL Senate Caucus	250
(Denise) Dittrich Vol Comm		150		1,350
(Jim) Vickerman Vols		250		
(Keith) Langseth Vol Comm		250	Bachman, Lawrence	
(Michael) Jungbauer Vol Comm		150	(Tim) Pawlenty for Governor Comm	725
(Steve) Kelley for Minnesota		1,000	Republican Party of Minn	400
(Tim) Pawlenty for Governor Comm		1,000	Senate Victory Fund	300
Andrew Davis for 23A		200		1,425
Cal Larson Vol Comm		200	Bachman, Peter	
Carrie Ruud for Senate Vol Comm		200	DFL House Caucus	250
Citizens for (Dan) Sparks		250	Mark Ritchie for Secretary of State	250
DFL House Caucus		720	WIN MINNESOTA	1,250
Ellen Anderson for Senate Vol Comm		150		1,750
Freeborn County RPM		125	Bachman, Stephen	
HRCC		500	HRCC	1,500
Julie Rosen for State Senate		250		1,500
Kelly Doran For Governor		1,000	Backstrom, Tom	
Kiffmeyer (Mary) for Secretary of State		250	Multi Housing PAC	3,944
Messerli & Kramer PAC		10,500		3,944
Mike McGinn for State Senate		350		
Ron Erhardt Vol Comm		250	Baer, Elam	
Senate Victory Fund		200	(Alexander) Whitney 06 Campaign Comm	500
Senator (James) Metzen Re-Elect Comm		250	(Christopher) Dietzen Vol Comm	500
St Paul Area Chamb of Comm PAC		250	(Jeff) Johnson for Attorney General	500
Vols for Mark Buesgens		500	(Tim) Pawlenty for Governor Comm	1,000
		19,645		2,500
	Aplikowski, Beverly			
4th Congressional District RPM		220	Baer, Kathy	
(Lori) Grivna Vol Comm		250	(Lori) Swanson for Attorney General	500
(Tim) Pawlenty for Governor Comm		1,950	(Michael) Hatch Vol Comm	1,000
Mady Reiter for Senate		300		1,500
Patricia Anderson for State Auditor		350		
Republican Party of Minn		1,050	Baer, Norman	
		4,120	(Lori) Swanson for Attorney General	500
			(Michael) Hatch Vol Comm	1,000
				1,500
	Appeldorn, Roger H			

Large Givers

Bagley, Lester			<u>1,700</u>		<u>3,970</u>
DFL House Caucus	200				
HRCC	250				
Minn Chamb of Comm Leadership Fd	300				
Patricia Anderson for State Auditor	200				
Senate Victory Fund	200				
St Paul Area Chamb of Comm PAC	250				
	<u>1,400</u>		<u>2,100</u>		
Bagnoli, Joseph		Banks, Gretchen		Bateman, George	
(Michael) Paymar Vol Comm	200	(Jeff) Johnson for Attorney General	200	George Bateman Vol Comm	1,121
DFL House Caucus	500	(Peter) Hutchinson for Minnesota	1,000		<u>1,121</u>
DFL Senate Caucus	250	(Tim) Pawlenty for Governor Comm	700		
Kelliher (Margaret A) Vol Comm	200	(Tim) Wilkin for State Rep Vol Comm	200	Bates, Charles	
	<u>1,150</u>		<u>1,400</u>	Minn DFL State Central Committee	5,000
					<u>5,000</u>
Bailey, Cheryl		Banks, Mark		Baukol, Ronald	
MOHPA PAC	1,500	(Paul) Thissen Vol Comm	200	(Tim) Pawlenty for Governor Comm	1,000
	<u>1,500</u>	(Tim) Pawlenty for Governor Comm	1,000	HRCC	1,000
		(Tim) Wilkin for State Rep Vol Comm	200	Kiffmeyer (Mary) for Secretary of State	200
			<u>1,400</u>	Republican Party of Minn	2,500
		Banmiller, David			<u>4,700</u>
		5th Congressional District IPM	2,500	Bauman, Patricia	
			<u>2,500</u>	Minn DFL State Central Committee	15,000
		Barbour, Henry			<u>15,000</u>
		Republican Party of Minn	5,000	Baylor, Doris	
			<u>5,000</u>	Becky Lourey for Governor	1,350
		Barkelew, Ann			<u>1,350</u>
		(Peter) Hutchinson for Minnesota	1,250	Baylor, Meta	
		Minn Women's Campaign Fund PAC	250	Goodhue County RPM	2,000
	<u>1,325</u>		<u>1,500</u>		<u>2,000</u>
		Barrows Wark, Mary Ann		Baylor, Timothy	
Bailey, Thomas		DFL Senate Caucus	4,000	Becky Lourey for Governor	1,350
(Lori) Swanson for Attorney General	250		<u>4,000</u>		<u>1,350</u>
(Michael) Hatch Vol Comm	1,000	Barry, B John		Bean, Bruce W	
DFL House Caucus	150	(Tim) Pawlenty for Governor Comm	2,000	(Peter) Hutchinson for Minnesota	1,250
DFL Senate Caucus	150		<u>2,000</u>		<u>1,250</u>
	<u>1,550</u>	Barry, Charles		Beck, Warren	
		Republican Party of Minn	3,000	(Peter) Hutchinson for Minnesota	1,250
			<u>3,000</u>	(Steve) Kelley for Attorney General	250
Baines, Elliot		Barry, Jane			<u>1,500</u>
Republican Party of Minn	2,650	(Tim) Pawlenty for Governor Comm	1,000	Becken, Hammon	
	<u>2,650</u>	Republican Party of Minn	2,500	Republican Party of Minn	5,500
			<u>3,500</u>		<u>5,500</u>
Baird, Macaran A		Barry, Walter		Becker, Russell	
(Peter) Hutchinson for Minnesota	1,350	(Tim) Pawlenty for Governor Comm	1,000	HRCC	2,000
MEDPAC Minn Medical PAC	1,250	John Berns Vol Comm	200		<u>2,000</u>
	<u>2,600</u>	Kiffmeyer (Mary) for Secretary of State	500	Beddor, Frank	
		Republican Party of Minn	10,000	(Tim) Pawlenty for Governor Comm	2,000
			<u>11,700</u>		<u>2,000</u>
Baker, Carol		Bartley, Anne		Beddor, Marilyn A	
(Lori) Swanson for Attorney General	135	WIN MINNESOTA	25,000	(Tim) Pawlenty for Governor Comm	2,000
(Michael) Hatch Vol Comm	170		<u>25,000</u>		<u>2,000</u>
(Peter) Hutchinson for Minnesota	1,000	Bartling, Linda		Beddow, Kathleen M	
	<u>1,305</u>	(Michael) Hatch Vol Comm	1,600	(Tim) Pawlenty for Governor Comm	1,000
			<u>1,600</u>	Friends of Phil Krinkie Comm	250
Baker, Douglas		Bartling, Peter			<u>1,250</u>
(Peter) Hutchinson for Minnesota	1,500	(Michael) Hatch Vol Comm	1,600	Beddow, Thomas F	
HRCC	500		<u>1,600</u>	(Erik) Paulsen Vol Comm	200
Jobs Political Fund	2,500	Baskin, Bonnie		(Jeff) Johnson for Attorney General	500
Republican Party of Minn	1,000	(Steve) Kelley for Minnesota	2,000	(Tim) Pawlenty for Governor Comm	1,000
	<u>5,500</u>		<u>2,000</u>	Friends of Phil Krinkie Comm	250
		Bastian, Bruce			<u>1,950</u>
Baker, Douglas M		(Tim) Pawlenty for Governor Comm	200	Beehler, David W	
(Tim) Pawlenty for Governor Comm	1,000	Emily's List- Minn	3,770	(Jeff) Johnson for Attorney General	250
Michel (Geoffrey) for Senate	125				
	<u>1,125</u>				
Baker, Mark					
(Tim) Pawlenty for Governor Comm	750				
Republican Party of Minn	750				
	<u>1,500</u>				
Bamonti, Michael					
Beer PAC-MN Beer Wholesalers Assn	1,500				
Citizens for (Ryan) Griffin Comm	200				

Large Givers

RKM&C Fund	1,238		2,450		6,000
	1,488				
Beidler, Prudence		Berdan, David		Bernick, Dean	
Emily's List- Minn	2,000	(Tim) Pawlenty for Governor Comm	200	Beer PAC-MN Beer Wholesalers Assn	350
	2,000	MABC PAC	1,050	Senate Victory Fund	125
			1,250	SOF - PAC	2,375
					2,850
Beito, David		Berg, Amber		Bernick, Jason K	
(Jeff) Johnson for Attorney General	200	Becky Lourey for Governor	2,000	(Steve) Gottwalt for State Rep	200
(Tim) Pawlenty for Governor Comm	1,000		2,000	(Tarryl) Clark for Senate Vol Comm	200
HRCC	500			(Tim) Pawlenty for Governor Comm	750
Minn Bank State PAC	500	Berg, Bryan		Beer PAC-MN Beer Wholesalers Assn	700
Minn Chamb of Comm Leadership Fd	720	(Sarah) Anderson Vol Comm	125	Citizens for Dan Stevens	250
	2,920	(Tim) Pawlenty for Governor Comm	1,000	Senate Victory Fund	250
			1,125	SOF - PAC	775
					3,125
Bellairs, Ellen		Berg, Eric W		Bernick, Pamela	
MOHPA PAC	1,500	Becky Lourey for Governor	2,000	(Tim) Pawlenty for Governor Comm	750
	1,500		2,000	Friends of Phil Krinkie Comm	150
				HRCC	250
					1,150
Benanav, Gary G		Berg, Helene		Bernick, Richard	
(Jay) Benanav for Judge	2,500	Becky Lourey for Governor	2,000	(Steve) Gottwalt for State Rep	250
	2,500	Tony Lourey for Senate	250	(Tim) Pawlenty for Governor Comm	1,000
			2,250	Citizens for Dan Stevens	250
				Friends of Phil Krinkie Comm	250
				HRCC	335
				Larry Haws Campaign	500
Benedict, Greg		Berg, Sherri		Republican Party of Minn	270
(Tim) Pawlenty for Governor Comm	1,000	(Sarah) Anderson Vol Comm	125	SOF - PAC	4,800
Julie Rosen for State Senate	250	(Tim) Pawlenty for Governor Comm	1,000		7,655
	1,250		1,125	Berscheid, Lisa	
				(Tim) Pawlenty for Governor Comm	2,000
Bennett, Sue A		Berg, William E			2,000
(Peter) Hutchinson for Minnesota	2,000	Becky Lourey for Governor	2,000	Berscheid, Tom	
	2,000	Tony Lourey for Senate	250	(Tim) Pawlenty for Governor Comm	2,000
			2,250		2,000
Bense, Rodger		Bergh, Kjell		Bessette, Andy F	
(Michael) Hatch Vol Comm	1,000	(Jeff) Johnson for Attorney General	500	(Jeff) Johnson for Attorney General	500
HRCC	150	(Michael) Hatch Vol Comm	1,250	(Tim) Pawlenty for Governor Comm	1,000
Minn Bank State PAC	250	(Tim) Pawlenty for Governor Comm	1,000		1,500
	1,400	CAR, Committee of Automotive Ret	300	Bessinger, Blanton	
		Kiffmeyer (Mary) for Secretary of State	250	MEDPAC Minn Medical PAC	1,750
Benson, Donald		Republican Party of Minn	800		1,750
(Brad) Finstad for State Rep	200		4,100	Best, Elayne	
(Tim) Pawlenty for Governor Comm	2,000			MN Nurses Assn Pol Comm (MNA-PC)	1,101
Kiffmeyer (Mary) for Secretary of State	200				1,101
	2,400				
		Bergmanis, Erik		Bevis, Michele	
Benson, Jon		(Michael) Hatch Vol Comm	250	(Becky) Lourey for Senate	500
(Lori) Swanson for Attorney General	500	TRIAL-PAC	1,000	Becky Lourey for Governor	1,959
(Michael) Hatch Vol Comm	1,000		1,250		2,459
	1,500			Bicking, David	
		Bergum, John		Comm to Elect Dave Berger	300
Benson, Scott A		(David) Tomassoni for State Senate	250	Jesse Mortenson for 64A	200
Becky Lourey for Governor	2,000	Citizens for (Anthony) Sertich	250	Ken Pentel for Governor	300
Ryan Winkler Vol Comm	200	DFL House Caucus	500	Papa John Kolstad for Attorney General	300
	2,200	Tom Rukavina Campaign Comm	125		1,100
			1,125		
Bentdahl, Craig		Berkowitz, Shayna T			
Minn Chamb of Comm Leadership Fd	1,000	(Steve) Kelley for Attorney General	1,000		
Republican Party of Minn	5,000	Becky Lourey for Governor	1,500		
	6,000	Karen Clark Election Comm	250		
		Mark Ritchie for Secretary of State	500		
Bentdahl, Craig E		Minn DFL State Central Committee	25,000		
(Jeff) Johnson for Attorney General	500	Patricia Torres Ray for State Senate	500		
(Tim) Pawlenty for Governor Comm	2,000	WIN MINNESOTA	100,000		
Kiffmeyer (Mary) for Secretary of State	250		128,750		
	2,750				
		Berman, Lyle			
Benzie-Lourey, Marlana M		(Tim) Pawlenty for Governor Comm	1,000		
Becky Lourey for Governor	2,000	HRCC	5,000		
Kooch Itasca Woods People for (Tom)	200				
Anzelc					
Tony Lourey for Senate	250				

Large Givers

Bifulk, Phillip J (Tim) Pawlenty for Governor Comm	2,000		1,150		1,500
	2,000	Bissonett, James (Joe) Gimse for Senate	200		Blumberg, Carla A Becky Lourey for Governor
Bigos, Ted (Tim) Pawlenty for Governor Comm	200	David Hann for State Senate	500		2,000
Multi Housing PAC	4,000	Freedom Club State PAC	5,000		Bobak, Thomas R Kelly Doran For Governor
	4,200	George Marin for Senate	200		2,000
Birchem, James B CARE / PAC	3,250	Kiffmeyer (Mary) for Secretary of State	250		Bobich, Fred M Minn Chamb of Comm Leadership Fd
	3,250	Pam Wolf for Senate	200		1,750
Birchem, Kathy CARE / PAC	3,000	Republican Party of Minn	1,800		1,750
	3,000	Bjornnes, Norm Multi Housing PAC	786		Bocan, David RKM&C Fund
Birdoff, Richard (Jay) Benanav for Judge	2,500	Republican Party of Minn	1,000		1,238
	2,500		1,786		1,238
Birdseye, Art (Carla) Nelson Vol Comm	275	Blackstad, Charles (Lori) Swanson for Attorney General	400		Boeddeker, Brian (Brian) Boeddeker Campaign Comm
(David) Senjem for Senate	200	(Michael) Hatch Vol Comm	750		1,522
(Tim) Pawlenty for Governor Comm	500		1,150		1,522
Kiffmeyer (Mary) for Secretary of State	250	Blaine, Greg (Greg) Blaine Campaign	1,628		Boehnen, David (Bill) Luther for Attorney General
Republican Party of Minn	2,000		1,628		500
	3,225	Blaiser, Clint Multi Housing PAC	1,967		(Steve) Kelley for Minnesota
Birdseye, Maryann (Carla) Nelson Vol Comm	275		1,967		500
(Tim) Pawlenty for Governor Comm	500	Blake, Robert J (Peter) Hutchinson for Minnesota	500		(Tim) Pawlenty for Governor Comm
Kiffmeyer (Mary) for Secretary of State	250	(Tim) Pawlenty for Governor Comm	1,000		1,000
	1,025		1,500		Republican Party of Minn
Bisanz, Robert Multi Housing PAC	2,828	Blakeslee, Kristin Kiffmeyer (Mary) for Secretary of State	250		7,000
	2,828	Republican Party of Minn	800		Boente, Matthew MOHPA PAC
Bischoff, Douglas N (Tim) Pawlenty for Governor Comm	750		1,050		1,500
HRCC	200	Blanchard, Paul Minn DFL State Central Committee	5,000		Bohn, Ray (Dallas) Sams For Senate
Minn Electrical Assn PAC	250		5,000		200
	1,200	Bland, Carole (Michael) Hatch Vol Comm	1,250		(Jim) Vickerman Vols
Bishop, Jonathan S (Steve) Kelley for Attorney General	200		1,250		150
(Steve) Kelley for Minnesota	250	Bland, J Richard (Michael) Hatch Vol Comm	1,250		DFL House Caucus
Sierra Club Political Committee	1,300		1,250		220
WIN MINNESOTA	2,000	Blatt, Robert DFL House Caucus	335		DFL Senate Caucus
	3,750		2,250		600
Bishop, Laura Minn Retail Political Advocacy Fund	500	Bless, Austin Friends of Austin Bless	1,110		HRCC
Minn Women's Campaign Fund PAC	1,000		1,110		200
	1,500	Bloemendaal, Curtis W (Bill) Weber for State Senate Vol Comm	500		Senate Victory Fund
Bishop, Lois ARC PAC of Minn	300	(Tim) Pawlenty for Governor Comm	1,000		1,820
DFL House Caucus	150		1,500		Bohnsack, Dan (Becky) Lourey for Senate
Minn Women's Campaign Fund PAC	300	Bloomer, William S (Jeff) Johnson for Attorney General	500		500
WIN MINNESOTA	2,000	(Tim) Pawlenty for Governor Comm	1,000		2,000
	2,750		1,500		496
Bisignani, Mark (Michael) Hatch Vol Comm	200	Bolton, Steven (Michael) Hatch Vol Comm	2,000		2,996
HRC Minnesota PAC	500		4,585		Bohnsack, Kim A (Becky) Lourey for Senate
Neighbors for (Erin) Murphy	200				500
OutFront Minnesota Action	250				2,000
					496
					2,996
					Boisclair, Robert Multi Housing PAC
					1,694
					1,694
					Bolt, David (Leo) Foley for Senate Vol Comm
					150
					(Lori) Swanson for Attorney General
					250
					(Michael) Hatch Vol Comm
					1,000
					1,400
					Bolton, Steven (Michael) Hatch Vol Comm
					2,000
					440

Large Givers

	2,000	(Peter) Hutchinson for Minnesota (Steve) Kelley for Minnesota	200 250		2,000 2,000
Bonavia, Paul J					
(Jeff) Johnson for Attorney General	150		1,650	Bradley, James	
(Michael) Hatch Vol Comm	250	Borman, Thomas H		Republican Party of Minn	1,100
(Tim) Pawlenty for Governor Comm	1,000	(Lori) Swanson for Attorney General	1,000		1,100
Power P A C	1,044	(Michael) Hatch Vol Comm	2,000	Brainerd, Mary	
	2,444	(Steve) Kelley for Attorney General	1,000	(Peter) Hutchinson for Minnesota	500
Bonestroo, Otto		(Steve) Kelley for Minnesota	750	(Tim) Pawlenty for Governor Comm	1,000
HRCC	200	Neighbors for (Scott) Benson	500		1,500
Kiffmeyer (Mary) for Secretary of State	250	WIN MINNESOTA	1,000	Braman, Barbara	
Patricia Anderson for State Auditor	350		6,250	Republican Party of Minn	2,000
Republican Party of Minn	350	Boschwitz, Kenneth			2,000
	1,150	(Tim) Pawlenty for Governor Comm	1,000	Braman, Thomas	
Bongard, William O		Kiffmeyer (Mary) for Secretary of State	500	Republican Party of Minn	2,000
Don Betzold for Senate Comm	250		1,500		2,000
TRIAL-PAC	825	Boschwitz, Rudy		Brehm, Stephen	
	1,075	(Jeff) Johnson for Attorney General	400	HRCC	400
Bonner III, John F		(Tim) Pawlenty for Governor Comm	875	Republican Party of Minn	1,000
(Jeff) Johnson for Attorney General	1,000	Kiffmeyer (Mary) for Secretary of State	250		1,400
(Tim) Pawlenty for Governor Comm	250	Patricia Anderson for State Auditor	200	Brenden, Blythe A	
Christian Sande SOS Comm	300		1,725	(Peter) Hutchinson for Minnesota	500
	1,550	Botzek, Gary		(Tim) Pawlenty for Governor Comm	250
Bopp, James		DFL Senate Caucus	500	Linda Higgins Vol Comm	250
Republican Party of Minn	2,500	HRCC	400	Mary Schrock Vol Comm	250
	2,500	Senate Victory Fund	175		1,250
Boran, Patrick			1,075	Breviu, John	
DFL Senate Caucus	500	Boulay, Donna-Marie		(Steve) Kelley for Attorney General	500
HRCC	500	(Lori) Swanson for Attorney General	200	(Steve) Kelley for Minnesota	250
Minn Hospital PAC	125	(Michael) Hatch Vol Comm	1,000	Leonard, Street and Deinard PAC	280
	1,125		1,200		1,030
Boren, A R		Bowar, Jeff		Breyer, Ellen L	
(Peter) Hutchinson for Minnesota	2,000	(Peter) Hutchinson for Minnesota	2,000	(Peter) Hutchinson for Minnesota	2,000
	2,000		2,000	Minnesotans for Matt (Entenza)	250
Boren, Susan S		Bowen, Alexandria A			2,250
(Peter) Hutchinson for Minnesota	2,000	(Michael) Hatch Vol Comm	1,000	Breyer, Karl J	
Joel Spoonheim for Secretary of State	500	(Rebecca) Otto for Auditor	350	(Peter) Hutchinson for Minnesota	2,000
Lucy Gerold for Auditor	500		1,350	DFL Senate Caucus	1,000
Minn Women's Campaign Fund PAC	175	Bowen, Joe R		Minnesotans for Matt (Entenza)	250
	3,175	(Becky) Lourey for Senate	500		3,250
Borgerding, George N		Becky Lourey for Governor	2,025	Briol, Mark	
(Bud) Heidgerken for House 13A	225	Tony Lourey for Senate	200	(Lori) Swanson for Attorney General	500
(Jeff) Johnson for Attorney General	375		2,725	(Michael) Hatch Vol Comm	875
(Joe) Gimse for Senate	250	Bowen, Robert		Neighbors for (Scott) Benson	500
(Tim) Pawlenty for Governor Comm	850	(Michael) Hatch Vol Comm	2,000		1,875
HRCC	850		2,000	Briol, Mary	
Kiffmeyer (Mary) for Secretary of State	250	Bowers, Barbara		(Lori) Swanson for Attorney General	500
Republican Party of Minn	1,300	(Tim) Pawlenty for Governor Comm	2,000	(Michael) Hatch Vol Comm	875
Senate Victory Fund	125		2,000	Neighbors for (Scott) Benson	500
	4,225	Boyd, Darrell			1,875
Borgerding, Shirley		(Tim) Pawlenty for Governor Comm	850	Britton, Ronald L	
(Bud) Heidgerken for House 13A	125	HRCC	500	5th Senate District RPM	1,702
(Jeff) Johnson for Attorney General	375	Kiffmeyer (Mary) for Secretary of State	200	8th Congressional District RPM	3,966
(Joe) Gimse for Senate	250	Patricia Anderson for State Auditor	200	(Greg) Knutson for House 5A	240
(Tim) Pawlenty for Governor Comm	600	Republican Party of Minn	600	(Ted) Lovdahl SD3 Vol Comm	160
Senate Victory Fund	125	Senate Victory Fund	400	Matt Matasich for State Senate	160
	1,475		2,750		6,227
Borman, Marvin		Bracken, Margaret A			
(Michael) Hatch Vol Comm	1,200				

Large Givers

Broback, John Minn Realtors PAC	1,050	Republican Party of Minn	1,500	(Michael) Hatch Vol Comm	1,500
	1,050		12,375		1,500
Broder, Tom J (Peter) Hutchinson for Minnesota	1,250	Brown, Richard S (Tim) Pawlenty for Governor Comm Minnesotans for Matt (Entenza)	1,500 500	Bunrock, Clare (Michael) Hatch Vol Comm	1,500
	1,250		2,000		1,500
Broin, Jeff (Tim) Pawlenty for Governor Comm HRCC	1,000 5,000	Bruckner, W Joseph (Lori) Swanson for Attorney General (Michael) Hatch Vol Comm (Tim) Pawlenty for Governor Comm Lockridge Grindal Nauen PLLP Pol Fd Neighbors for Jim Davnie	250 1,100 500 15,950 200	Burnet, Ryan W (Tim) Pawlenty for Governor Comm	2,000
	6,000		18,000		2,000
Brooks, Conley (Tim) Pawlenty for Governor Comm Kiffmeyer (Mary) for Secretary of State Republican Party of Minn	250 250 2,060	Bryant, Michael A (Dean) Johnson Vol Comm (Joe) Atkins for State Rep (Lori) Swanson for Attorney General (Michael) Hatch Vol Comm (Steve) Kelley for Attorney General (Steve) Kelley for Minnesota Minnesotans for Matt (Entenza) Ronald Latz for Senate Comm TRIAL-PAC	250 250 200 2,000 1,000 500 500 200 935	Burnett, J A Republican Party of Minn	3,000
	2,560				3,000
Brooks, James Midwest Values PAC - MN	2,500			Burns, Elizabeth (Michael) Hatch Vol Comm (Yvonne) Prettner Solon Vol Comm	1,000 125
	2,500				1,125
Brooks, John (Tim) Pawlenty for Governor Comm Kiffmeyer (Mary) for Secretary of State Republican Party of Minn	950 500 5,000			Burns, Richard R (Jeff) Johnson for Attorney General (Lori) Swanson for Attorney General (Michael) Hatch Vol Comm (Yvonne) Prettner Solon Vol Comm Judge (Shaun) Floerke Vol Comm	200 200 1,000 125 150
	6,450		5,835		1,675
Brooks, Karen (Tim) Pawlenty for Governor Comm John Berns Vol Comm Kiffmeyer (Mary) for Secretary of State Michel (Geoffrey) for Senate	2,000 150 500 500	Bubul, Stephen (Lori) Swanson for Attorney General (Michael) Hatch Vol Comm DFL Senate Caucus HRC Minnesota PAC OutFront Minnesota Action	300 200 300 1,000 250	Buron Jr, Louis HRCC	1,500
	3,150		2,050		1,500
Brost, Barbro (Michael) Hatch Vol Comm	1,500	Buck, John D (Jeff) Johnson for Attorney General (Tim) Pawlenty for Governor Comm	500 1,000	Bursch, Frederic Minn Chamb of Comm Leadership Fd	4,770
	1,500		1,500		4,770
Brott, David Hospitality PAC	1,880	Buckbee, Donna (Michael) Hatch Vol Comm (Sharon) Ropes for Senate Fillmore County DFL Houston County DFL Olmsted County DFL	1,000 122 3,000 10,790 250	Burwell, Barbara E (Jeff) Johnson for Attorney General (Lori) Swanson for Attorney General (Tim) Pawlenty for Governor Comm Republican Party of Minn	500 500 2,000 3,300
	1,880		15,162		6,300
Brown, Christopher Republican Party of Minn	1,500	Buckler, Robert 3B House District DFL 3rd Senate District DFL (Michael) Hatch Vol Comm	250 400 500	Burwell, Rodney (Lori) Swanson for Attorney General (Tim) Pawlenty for Governor Comm HRCC	500 2,000 5,000
	1,500				7,500
Brown, Ellen T (Peter) Hutchinson for Minnesota Lucy Gerold for Auditor	664 500	Buerkle, David A (Jeff) Johnson for Attorney General (Tim) Pawlenty for Governor Comm	250 1,000	Bury, Blair MABC PAC Road PAC of Minn	250 1,250
	1,164		1,250		1,500
Brown, Kristi J (Brad) Biers for State Rep (Jeff) Johnson for Attorney General Friends of Phil Krinkie Comm Kiffmeyer (Mary) for Secretary of State Republican Party of Minn	125 500 250 250 1,800			Busch, Paul G (Tim) Pawlenty for Governor Comm Julie Rosen for State Senate Minn CPA's Public Affairs Committee	500 250 400
	2,925		1,250		1,150
Brown, Neil W (Brad) Biers for State Rep (Jeff) Johnson for Attorney General (Tim) Pawlenty for Governor Comm Freedom Club State PAC Friends of Phil Krinkie Comm HRCC Kiffmeyer (Mary) for Secretary of State Patricia Anderson for State Auditor	125 750 1,000 500 250 7,500 250 500	Bujold, Tyrone (Peter) Hutchinson for Minnesota	1,250	Butzer, Bart (Tim) Pawlenty for Governor Comm Minn Chamb of Comm Leadership Fd Minn Retail Political Advocacy Fund	1,000 721 721
			1,250		2,441
		Bunn, Daniel Republican Party of Minn	10,000	Butzow, Barry Republican Party of Minn	2,000
			10,000		2,000
		Bunrock, Chris			

Large Givers

Buxton, Norma		1,250	HRCC	125
(Dick) Day Vol Comm	250		Linda Higgins Vol Comm	150
(Tim) Pawlenty for Governor Comm	1,000		Senate Victory Fund	200
Kiffmeyer (Mary) for Secretary of State	250			1,775
Republican Party of Minn	500			
Ruth (Connie) Vol Comm	250			
	2,250			
Byers, Jennifer			Carlson, Lee	
Minn Chamb of Comm Leadership Fd	1,021		CAR, Committee of Automotive Ret	500
	1,021		HRCC	200
			Republican Party of Minn	200
			Sportsmen for Change	500
				1,400
Cade, Melanie S			Carlson, Lynn	
(Tim) Pawlenty for Governor Comm	2,000		Multi Housing PAC	2,843
	2,000			2,843
Cade, William F			Carlson, Martin	
(Tim) Pawlenty for Governor Comm	2,000		Christian Sande SOS Comm	150
	2,000		Kanabec County DFL	600
			Tim Faust for MN House	500
				1,250
Cady, Toni			Carlson, Paul	
(Tim) Pawlenty for Governor Comm	500		Multi Housing PAC	1,248
Michel (Geoffrey) for Senate	500			1,248
Senate Victory Fund	500			
	1,500		Carlson, Peggy	
Cafferty, Lee			(Michael) Hatch Vol Comm	500
(Tim) Pawlenty for Governor Comm	300		Tim Faust for MN House	500
HRCC	350		Tony Lourey for Senate	250
Republican Party of Minn	200			1,250
Supporters of Bonnie Wilhelm	250			
	1,100		Carlson, Richard A	
Cairns, Jeff			(Tim) Pawlenty for Governor Comm	1,000
Leonard, Street and Deinard PAC	250		Mary Schrock Vol Comm	250
Minn Chamb of Comm Leadership Fd	901			1,250
	1,151		Carlson, Steven E	
Campbell, David C			(Michael) Hatch Vol Comm	1,000
(Tim) Pawlenty for Governor Comm	2,000		(Steve) Kelley for Attorney General	500
	2,000		Minnesotans for Matt (Entenza)	500
				2,000
Campbell, James R			Carlson, Alan L	
(Steve) Kelley for Attorney General	500		Comm to Elect Dave Berger	500
(Steve) Kelley for Minnesota	2,000		Green Party of Minn	663
(Tim) Pawlenty for Governor Comm	1,000		Jesse Mortenson for 64A	250
Minn Bank State PAC	125		Ken Pentel for Governor	500
	3,625		Papa John Kolstad for Attorney General	500
Campbell, Jon				2,413
HRCC	500		Carlson, David	
Minn Bank State PAC	1,000		Republican Party of Minn	1,150
	1,500			1,150
Campbell, Jon R			Carlson, James	
(Erik) Paulsen Vol Comm	200		53B House District RPM	527
(Steve) Kelley for Minnesota	200		BAM-PAC	500
(Tim) Pawlenty for Governor Comm	1,000			1,027
DFL Senate Caucus	1,000		Carlson, Joel	
Jobs Political Fund	1,000		(Tim) Pawlenty for Governor Comm	500
	3,400		(Tom) Saxhaug for Senate Comm	150
Cannon, Peter			39th Senate District DFL	250
Republican Party of Minn	2,000		DFL House Caucus	450
	2,000		DFL Senate Caucus	530
Capen, Gary			HRCC	750
(Tim) Pawlenty for Governor Comm	850		TRIAL-PAC	550
HRCC	200			3,180
Republican Party of Minn	200		Carlson, Keith	
			(Dean) Johnson Vol Comm	150
			28th Senate District DFL	200
			46th Senate District DFL	150
			DFL House Caucus	450
			DFL Senate Caucus	350
			Carpenter, Emmett F	
			(Lori) Swanson for Attorney General	250
			(Michael) Hatch Vol Comm	450
			(Steve) Kelley for Attorney General	250
			(Steve) Kelley for Minnesota	250
			Ronald Latz for Senate Comm	200
				1,400
			Carpenter, Elsa	
			HRCC	1,000
			Republican Party of Minn	1,000
				2,000
			Carpenter, Elsa M	
			(Jeff) Johnson for Attorney General	700
			(Tim) Pawlenty for Governor Comm	1,000
			Kiffmeyer (Mary) for Secretary of State	500
			Patricia Anderson for State Auditor	300
				2,500
			Carpenter, Robin J	
			(Peter) Hutchinson for Minnesota	1,500
			Independence Party of Minn	105
			John James for Attorney General	300
			Lucy Gerold for Auditor	450

Large Givers

	<u>2,355</u>		<u>2,000</u>	RKM&C Fund	1,591
Carrier, Anne D		Cherne, A			34,541
(Peter) Hutchinson for Minnesota	2,000	Republican Party of Minn	6,000	Clapp, Bill	
Independence Party of Minn	700		<u>6,000</u>	(Michael) Hatch Vol Comm	750
	<u>2,700</u>	Chilstrom, Lynda		Neighbors for Don Arnosti	350
Carrier, Thomas C		Goff & Howard PAC	1,645		<u>1,100</u>
(Peter) Hutchinson for Minnesota	2,000		<u>1,645</u>	Clark, Gayleen D	
	<u>2,000</u>	Chisholm, Alex		(Tim) Pawlenty for Governor Comm	2,000
Carter, Rick		(Tim) Pawlenty for Governor Comm	200		<u>2,000</u>
(Michael) Hatch Vol Comm	2,000	Minn Chamb of Comm Leadership Fd	1,444	Clark, James T	
CARE / PAC	1,000		<u>1,644</u>	(Brad) Finstad for State Rep	300
	<u>3,000</u>	Christensen, James		(Brian) LeClair for State Senate Comm	300
Caruso, Gerald M		(Tim) Pawlenty for Governor Comm	1,000	(Erik) Paulsen Vol Comm	350
(Steve) Kelley for Attorney General	500	Dan Severson for Rep	200	(Jeff) Johnson for Attorney General	150
(Steve) Kelley for Minnesota	1,000	DRIVE Democrat Repub Ind Voter Edu	240	(Patrick) Garofalo Vol Comm	200
	<u>1,500</u>		<u>1,440</u>	(Randy) Demmer Vol Comm	150
Casey, Lynn		Christensen, Robert P		(Steven) Sviggum Vol Comm	250
(Steve) Kelley for Minnesota	150	DFL House Caucus	500	(Tim) Pawlenty for Governor Comm	350
Minn Chamb of Comm Leadership Fd	170	DFL Senate Caucus	500	(Warren) Limmer for Senate Comm	150
Padilla Speer Beardsley PAC	750	TRIAL-PAC	1,500	Don Betzold for Senate Comm	200
	<u>1,070</u>		<u>2,500</u>	Elect (Mary) Holberg Comm	150
Casto, William		Christenson, Arne L		Friends of Matt Dean	450
(Tim) Pawlenty for Governor Comm	1,000	(Jeff) Johnson for Attorney General	250	HRCC	475
Republican Party of Minn	250	(Tim) Pawlenty for Governor Comm	1,000	Judy (Johnson) for Senate Vols	150
	<u>1,250</u>		<u>1,250</u>	Messerli & Kramer PAC	9,000
Caucutt, Greg		Christianson, Randy		Mike McGinn for State Senate	200
(Kimberly) Norton for MN House Comm	200	(Tim) Pawlenty for Governor Comm	250	Minn Chamb of Comm Leadership Fd	150
(Michael) Hatch Vol Comm	900	Beer PAC-MN Beer Wholesalers Assn	1,099	Team Brod (Laura)	150
Olmsted County DFL	175		<u>1,349</u>		<u>13,125</u>
	<u>1,275</u>	Christy, Allen		Clark, William A	
Cecil, Lorraine		(Steve) Kelley for Minnesota	500	(Tim) Pawlenty for Governor Comm	2,000
(Michael) Hatch Vol Comm	2,000	(Tim) Pawlenty for Governor Comm	1,000		<u>2,000</u>
Citizens for Frank Moe	500	Kiffmeyer (Mary) for Secretary of State	250	Clarke, Amyen	
	<u>2,500</u>		<u>1,750</u>	Becky Lourey for Governor	2,000
Cerkvenik, Gary E		Chronister, Mark J			<u>2,000</u>
(Loren) Solberg Vol Comm	200	Minn Chamb of Comm Leadership Fd	3,280	Clarke, George	
(Michael) Hatch Vol Comm	200	Minn CPA's Public Affairs Committee	700	Becky Lourey for Governor	2,000
(Tom) Saxhaug for Senate Comm	200	Minneapolis Downtown Council PAC	500		<u>2,000</u>
Citizens for (Anthony) Sertich	200		<u>4,480</u>	Cleary, Siobhan	
David Dill for MN Dist 6A	400	Ciresi, Ann C		(Peter) Hutchinson for Minnesota	1,300
Friends of Tom Bakk	200	(Lori) Swanson for Attorney General	500		<u>1,300</u>
	<u>1,400</u>	(Michael) Hatch Vol Comm	2,000	Clement, Conrad	
Chafoulias, Gus A		(Steve) Kelley for Attorney General	1,000	(Randy) Demmer Vol Comm	500
(Joe) Atkins for State Rep	250	Dan O'Fallon for Senate District 53	500	George Marin for Senate	500
(Lawrence) Pogemiller for Senate	250	Katie Sieben Vol Comm	250	HRCC	1,500
Joe Hoppe Vol Comm	250		<u>4,250</u>		<u>2,500</u>
Olmsted County RPM	1,500	Ciresi, Michael V		Cleveland, Charles	
	<u>2,250</u>	(Lori) Swanson for Attorney General	500	Republican Party of Minn	3,700
Chambers, Anne		(Michael) Hatch Vol Comm	2,000		<u>3,700</u>
Emily's List- Minn	4,583	(Steve) Kelley for Attorney General	1,000	Cleveland, Charles A	
	<u>4,583</u>	(Steve) Kelley for Minnesota	2,000	(Tim) Pawlenty for Governor Comm	2,000
Chapin, John		Dan O'Fallon for Senate District 53	500	Kiffmeyer (Mary) for Secretary of State	500
MABC PAC	1,000	DFL House Caucus	11,000		<u>2,500</u>
Supporters of Bonnie Wilhelm	150	Katie Sieben Vol Comm	250	Cobb, Elliott A	
	<u>1,150</u>	Mark Ritchie for Secretary of State	250	(Jeff) Johnson for Attorney General	500
Chase, Rachelle D		Minn DFL State Central Committee	15,000	(Tim) Pawlenty for Governor Comm	1,000
(Peter) Hutchinson for Minnesota	2,000	Neighbors for (Andrew) Borene	250	Freedom Club State PAC	5,000
		Neighbors for (Erin) Murphy	200	Kiffmeyer (Mary) for Secretary of State	150

Large Givers

Patricia Anderson for State Auditor Republican Party of Minn	250 8,500 15,400	(Steve) Kelley for Minnesota (Tim) Wilkin for State Rep Vol Comm 46th Senate District DFL DFL House Caucus HRCC Patricia Torres Ray for State Senate Senate Victory Fund TwinWest Chamber of Commerce PAC	1,100 250 200 250 250 200 250 500 3,750	Cook, Brad (Tim) Pawlenty for Governor Comm Kiffmeyer (Mary) for Secretary of State	1,000 250 1,250
Cobb, Jean Republican Party of Minn	2,500 2,500			Cook, Judy CHG PAC DFL House Caucus Friends of DFL Women	13,700 520 250 14,470
Coborn, Christopher M (Steve) Gottwalt for State Rep (Tim) Pawlenty for Governor Comm	150 1,000 1,150	Coleman, Douglas (Tim) Pawlenty for Governor Comm Kiffmeyer (Mary) for Secretary of State Republican Party of Minn	1,000 250 1,000 2,250	Cook, Richard M (Jeff) Johnson for Attorney General (Linda) Scheid for Senate Comm (Tim) Pawlenty for Governor Comm	500 200 1,000 1,700
Coborn, Daniel (Steve) Gottwalt for State Rep (Tim) Pawlenty for Governor Comm HRCC	250 250 1,366 1,866	Collins, Anne B (Peter) Hutchinson for Minnesota	2,000 2,000	Cook, William Jobs Political Fund Republican Party of Minn	2,000 200 2,200
Cochrane, Charles M (Lori) Swanson for Attorney General (Michael) Hatch Vol Comm Bev Scalze Vol Comm DFL House Caucus DFL Senate Caucus Don Betzold for Senate Comm TRIAL-PAC	500 1,000 500 250 250 250 600 3,350	Collins, Arthur D Jobs Political Fund Republican Party of Minn	1,000 1,000 2,000	Cooley, William (Michael) Hatch Vol Comm	1,400 1,400
Coffey, Anne Churchill (Lori) Swanson for Attorney General (Michael) Hatch Vol Comm	500 1,000 1,500	Collopy, R John (Michael) Hatch Vol Comm	2,000 2,000	Cooper, William HRCC Republican Party of Minn	20,000 100,000 120,000
Coffey, Carol (Lori) Swanson for Attorney General (Michael) Hatch Vol Comm Citizens for (Steve) Simon Ronald Latz for Senate Comm	335 550 190 150 1,225	Conley, Nancy K (Bernard) Lieder Vol Comm (Jeanne) POPPE for the People Comm DFL House Caucus	150 150 1,000 1,300	Copeland, Lotte Becky Lourey for Governor Tony Lourey for Senate	1,500 250 1,750
Coffey, John P (Lori) Swanson for Attorney General (Michael) Hatch Vol Comm	500 1,000 1,500	Conley, R Michael (Steve) Kelley for Attorney General (Steve) Kelley for Minnesota	500 1,500 2,000	Copeland, William Becky Lourey for Governor Tony Lourey for Senate	1,500 250 1,750
Cofrin, Gladys Emily's List- Minn	11,000 11,000	Conley, William (Dallas) Sams For Senate (Linda) Berglin Vol Comm DFL House Caucus DFL Senate Caucus	250 200 320 250 1,020	Corbid, John R (Brita) Sailer for House 2B (David) Olin Vol Comm (Steve) Kelley for Attorney General (Steve) Kelley for Minnesota Becky Lourey for Governor Cal Larson Vol Comm Senator (LeRoy) Stumpf Re-Elect Comm	250 200 250 250 250 250 250 1,700
Cohen, Audrey K (Lori) Swanson for Attorney General (Peter) Hutchinson for Minnesota Ronald Latz for Senate Comm	500 875 150 1,525	Conlin, Jan M (Steve) Kelley for Attorney General Dan O'Fallon for Senate District 53 RKM&C Fund	250 250 1,238 1,738	Cornier, James Minn Realtors PAC	1,600 1,600
Cohen, Burton D (Lori) Swanson for Attorney General (Peter) Hutchinson for Minnesota (Steve) Kelley for Attorney General (Steve) Kelley for Minnesota Linda Higgins Vol Comm Ronald Latz for Senate Comm Terri Bonoff for State Senate	500 775 250 200 200 150 250 2,325	Conner, Joel (Bill) Luther for Attorney General (Lori) Swanson for Attorney General (Michael) Hatch Vol Comm (Steve) Kelley for Attorney General (Steve) Kelley for Minnesota A Better Minnesota Committee	500 500 2,000 500 500 10,500 14,500	Cossack, Steve (Dan) Mathias for Senate (Tim) Pawlenty for Governor Comm Republican Party of Minn	250 1,000 10,000 11,250
Coleman, Dannette (Dean) Johnson Vol Comm (Steve) Kelley for Attorney General	250 500	Connelly, Thomas Republican Party of Minn	2,000 2,000	Costello, Martin (Michael) Hatch Vol Comm DRIVE Democrat Repub Ind Voter Edu	1,000 480 1,480
		Connor, Barry Republican Party of Minn	6,600	Cotter, Zip (Steve) Kelley for Attorney General	250

Large Givers

Christian Sande SOS Comm	400	HRCC	871	1,250
Comm To Elect Carol Bomben	250	Senate Victory Fund	500	
Maria Ruud Vol Comm	500		3,605	Cumming, Annette
	1,400			Emily's List- Minn
Courneya, Patrick		Coyne, Joseph		10,000
4th Congressional District DFL	1,200	(Michael) Hatch Vol Comm	2,000	
	1,200		2,000	Cummings, Robert
Cousineau, Henry		Cragle, Stephen		MCCL State Pac
(Peter) Hutchinson for Minnesota	2,000	(Steve) Gottwalt for State Rep	200	
	2,000	(Tara) Westby Vol Comm	500	Cummins, Joan
Cowles III, John		(Tim) Pawlenty for Governor Comm	350	(Jeff) Johnson for Attorney General
(Ellen) Van Iwaarden Vol Comm	250	HRCC	250	(Joe) Gimse for Senate
(Michael) Hatch Vol Comm	500	Jeff Johnson for State Senate	500	David Hann for State Senate
(Steve) Kelley for Attorney General	500	Republican Party of Minn	1,000	Friends of Phil Krinkie Comm
	1,250		2,800	George Marin for Senate
Cowles Jr, John		Cranberg, Alex		John Berns Vol Comm
DFL House Caucus	3,155	HRCC	75,000	Judy (Johnson) for Senate Vols
DFL Senate Caucus	10,000	Senate Victory Fund	25,000	Kiffmeyer (Mary) for Secretary of State
Mark Ritchie for Secretary of State	500		100,000	Pam Wolf for Senate
	13,655	Cress, David		Patricia Anderson for State Auditor
Cowles Jr, John M		(Joyce) Peppin Vol Comm	250	Republican Party of Minn
(Jeremy) Kalin for House	200	(Linda) Scheid for Senate Comm	250	12,675
(Lori) Swanson for Attorney General	500	(Ronald) Abrams Vol Comm	250	Cummins, Robert P
(Michael) Hatch Vol Comm	1,500	(Tim) Pawlenty for Governor Comm	1,000	(Jeff) Johnson for Attorney General
(Peter) Hutchinson for Minnesota	2,000	DFL House Caucus	500	(Joe) Gimse for Senate
(Rebecca) Otto for Auditor	500	DFL Senate Caucus	250	(Steve) Gottwalt for State Rep
(Steve) Kelley for Attorney General	1,000	HRCC	250	David Hann for State Senate
(Steve) Kelley for Minnesota	2,000	Jobs Political Fund	1,000	Freedom Club State PAC
Alliance for a Better Minnesota	200	Linda Higgins Vol Comm	250	Friends of Phil Krinkie Comm
Becky Lourey for Governor	1,000	Lyndon R Carlson Campaign Comm	250	George Marin for Senate
Don Betzold for Senate Comm	250	Minn Hospital PAC	250	HRCC
Friends of (Augustine) Dominguez Comm	200		4,500	John Berns Vol Comm
Linda Higgins Vol Comm	250	Crosby, David		Judy (Johnson) for Senate Vols
Lucy Gerold for Auditor	500	(Tim) Pawlenty for Governor Comm	1,000	Kiffmeyer (Mary) for Secretary of State
Minn DFL State Central Committee	12,500	Patricia Anderson for State Auditor	250	Minn Citizens in Defense of Marriage
Tom Huntley Vol Comm	200		1,250	Minnesota for Marriage
Vols for (D Scott) Dibble	200	Crosby, Ella		Pam Wolf for Senate
WIN MINNESOTA	20,000	(Tim) Pawlenty for Governor Comm	1,000	Patricia Anderson for State Auditor
	43,000	HRCC	250	Republican Party of Minn
Cowles, Russell		Patricia Anderson for State Auditor	150	Sportsmen for Change
(Steve) Kelley for Attorney General	1,000		1,400	Taxpayers League MN Victory Fund
(Steve) Kelley for Minnesota	1,000	Crosby, Joseph M		West Central Citizens for Freedom
Midwest Values PAC - MN	2,500	(Lori) Swanson for Attorney General	500	586,755
	4,500	DFL House Caucus	1,000	Cunnington, Edward
Cowles, Sage F		TRIAL-PAC	2,400	Republican Party of Minn
(Lori) Swanson for Attorney General	500		3,900	5,250
(Michael) Hatch Vol Comm	500	Crowe, James		Currie, Andrew C
(Peter) Hutchinson for Minnesota	2,000	Minn DFL State Central Committee	5,000	(Peter) Hutchinson for Minnesota
(Rebecca) Otto for Auditor	500		5,000	(Tim) Pawlenty for Governor Comm
(Steve) Kelley for Attorney General	1,000	Crowe, Michael		1,400
Don Betzold for Senate Comm	250	(Jay) Benanav for Judge	300	Curwick, Julie
Linda Higgins Vol Comm	250	(Tim) Pawlenty for Governor Comm	1,000	(Tim) Pawlenty for Governor Comm
Mark Ritchie for Secretary of State	500		1,300	2,000
	5,500	Crowe, Pamela		Dady, J Michael
Coyle, Peter		Minn DFL State Central Committee	5,000	(Lori) Swanson for Attorney General
(Jeff) Johnson for Attorney General	350		5,000	(Michael) Hatch Vol Comm
(Tim) Pawlenty for Governor Comm	250	Culp, Kim A		(Steve) Kelley for Minnesota
DFL House Caucus	884	(Peter) Hutchinson for Minnesota	1,250	Minnesotans for Matt (Entenza)
DFL Senate Caucus	750			TRIAL-PAC
				2,640

Large Givers

Dahlin, Jill M		<u>1,250</u>		<u>3,000</u>
(Tim) Pawlenty for Governor Comm	2,000			
	2,000			
Dale, Helen				
(Michael) Hatch Vol Comm	2,000			
People for Piepho (Mark)	300			
	2,300			
Daley, Annamarie				
(Christopher) Dietzen Vol Comm	500			
(Michael) Hatch Vol Comm	1,000			
Dan O'Fallon for Senate District 53	250			
	1,750			
Daly, Teresa A				
(Paul) Hardt For The House	500			
(Steve) Kelley for Minnesota	2,000			
Vols for (Will) Morgan	250			
	2,750			
Dancik, Jo Marie				
(Tim) Pawlenty for Governor Comm	1,000			
Jobs Political Fund	2,500			
	3,500			
Dasburg, Mary Lou				
(Tim) Pawlenty for Governor Comm	2,000			
	2,000			
Davenport, John				
(Lori) Swanson for Attorney General	200			
(Michael) Hatch Vol Comm	650			
MCCL State Pac	175			
	1,025			
Davidman, Jeff				
(Jeff) Johnson for Attorney General	200			
(Lloyd) Cybart for State Rep	150			
38th Senate District RPM	250			
HRCC	450			
Senate Victory Fund	200			
	1,250			
Davies, Pat				
(Lori) Swanson for Attorney General	300			
(Michael) Hatch Vol Comm	750			
	1,050			
Davis, Frances J				
(Lori) Swanson for Attorney General	500			
(Peter) Hutchinson for Minnesota	2,000			
(Tim) Pawlenty for Governor Comm	500			
DFL House Caucus	1,000			
DFL Senate Caucus	2,000			
Planned Parenthood of MN PAF	500			
Terri Bonoff for State Senate	250			
Vols for (D Scott) Dibble	250			
	7,000			
Davis, Jared				
HRCC	700			
Senate Victory Fund	875			
	1,575			
Davis, Jeff				
Freedom Club State PAC	500			
Minn Citizens in Defense of Marriage	750			
	1,250			
Davis, Mark				
(Jeff) Johnson for Attorney General	250			
(Thomas) Neuville for Senate Vol Comm	250			
(Tim) Pawlenty for Governor Comm	750			
Andrew Davis for 23A	250			
Jobs Political Fund	2,500			
Kiffmeyer (Mary) for Secretary of State	250			
Minn Chamb of Comm Leadership Fd	500			
People for Piepho (Mark)	500			
Republican Party of Minn	1,000			
	6,250			
Davis, Martin				
Republican Party of Minn	25,000			
	25,000			
Davis, Mitchell				
(Tim) Pawlenty for Governor Comm	1,000			
Minn AGPAC	200			
	1,200			
Davis, Richard				
DFL Senate Caucus	1,000			
HRCC	500			
Republican Party of Minn	2,000			
	3,500			
Davis, Richard K				
(Tim) Pawlenty for Governor Comm	2,000			
	2,000			
Davis, Sandra				
(Peter) Hutchinson for Minnesota	2,000			
	2,000			
Davis, Theresa A				
(Tim) Pawlenty for Governor Comm	2,000			
	2,000			
Dayton, Bruce B				
(Edward) Oliver for Legislature	500			
(Jason) Gonnion for House	250			
(Jeff) Johnson for Attorney General	500			
(Peter) Hutchinson for Minnesota	2,000			
(Tim) Pawlenty for Governor Comm	1,000			
DFL House Caucus	5,000			
Kiffmeyer (Mary) for Secretary of State	250			
Tim Carlson for Senate	500			
	10,000			
Dayton, David D				
(Peter) Hutchinson for Minnesota	2,000			
(Rebecca) Otto for Auditor	500			
WIN MINNESOTA	5,000			
	7,500			
Dayton, Douglas J				
(Peter) Hutchinson for Minnesota	2,000			
	2,000			
Dayton, Edward N				
(Jeff) Johnson for Attorney General	250			
(Tim) Pawlenty for Governor Comm	1,000			
Friends of the Minn Zoo	500			
HRCC	500			
Republican Party of Minn	750			
	3,000			
Dayton, Judy				
Minn Women's Campaign Fund PAC	2,500			
	2,500			
Dayton, Julia W				
(Peter) Hutchinson for Minnesota	2,000			
DFL House Caucus	10,250			
DFL Senate Caucus	11,000			
Independence Party of Minn	10,000			
Joel Spoonheim for Secretary of State	500			
John James for Attorney General	1,000			
Kelliher (Margaret A) Vol Comm	250			
Lucy Gerold for Auditor	500			
Minn DFL State Central Committee	5,000			
Private Citizens for Hutchinson	2,000			
	42,500			
Dayton, Mark B				
5th Congressional District DFL	10,000			
(Rebecca) Otto for Auditor	500			
DFL House Caucus	10,000			
DFL Senate Caucus	10,000			
Karla Bigham for State Rep Comm	250			
Katie Sieben Vol Comm	250			
Mark Ritchie for Secretary of State	250			
Minn DFL State Central Committee	35,000			
Minnesotans for Matt (Entenza)	500			
WIN MINNESOTA	25,000			
	91,750			
Dayton, Mary Lee				
(Peter) Hutchinson for Minnesota	2,000			
DFL House Caucus	500			
Mary Schrock Vol Comm	250			
Midwest Values PAC - MN	5,000			
Minn Women's Campaign Fund PAC	2,550			
WIN MINNESOTA	100,000			
	110,300			
Dayton, Vanessa				
Becky Lourey for Governor	1,000			
WIN MINNESOTA	1,000			
	2,000			
De Lambert, James				
(Tim) Pawlenty for Governor Comm	1,500			
	1,500			
Deal, James				
(Lori) Swanson for Attorney General	1,000			
(Michael) Hatch Vol Comm	1,000			
Citizens for Effective Government	10,000			
Minn DFL State Central Committee	53,500			
Minnesotans for Change	100,000			
	165,500			
Dean, Jeffrey				
Citizens for an Impartial Judiciary	1,500			
	1,500			
DeCosse, Cyrille				
(Peter) Hutchinson for Minnesota	2,000			
Independence Party of Minn	350			
Private Citizens for Hutchinson	1,331			
	3,681			

Large Givers

Decosse, Paula		Senate Victory Fund	500		
(Peter) Hutchinson for Minnesota	2,000			1,500	
Private Citizens for Hutchinson	1,331				4,250
	3,331				
Dehen, James		Depuy, Wilma			
MEDPAC Minn Medical PAC	1,250	Andrew Davis for 23A	500		Dodge, Olivia
	1,250	People for Piepho (Mark)	500		(Tim) Pawlenty for Governor Comm
		Sibley County RPM	500		Republican Party of Minn
			1,500		2,000
Deikel, Eve		Devins, Tim			
(Lori) Swanson for Attorney General	500	Hospitality PAC	1,240		Doerr, Lisa
(Michael) Hatch Vol Comm	1,000		1,240		Conservation Minnesota Voter Fund
	1,500				3,000
Deikel, Pamela		Deweerd, Emily A			
(Lori) Swanson for Attorney General	1,000	(Tim) Pawlenty for Governor Comm	2,000		Doherty, Timothy
(Michael) Hatch Vol Comm	1,000		2,000		Minn Chamb of Comm Leadership Fd
	2,000				1,300
Deikel, Theodore		Dickerson, Jon			
(Lori) Swanson for Attorney General	1,000	(Michael) Hatch Vol Comm	1,000		Dolan, Janet M
(Michael) Hatch Vol Comm	1,000	DFL Senate Caucus	750		(Steve) Kelley for Attorney General
	2,000	Multi Housing PAC	332		(Steve) Kelley for Minnesota
			2,082		2,000
Delavari, David		Dickson, Karen			
MAMBI PAC	2,500	MEDPAC Minn Medical PAC	1,000		Dolski, Mark
	2,500	MPS PAC	300		Campaign Fund for Mark Dolski
			1,300		4,960
DeMay, James J		Dien, Philip			
(Jeff) Johnson for Attorney General	625	MOHPA PAC	1,500		Dominguez, Augustine
DFL Senate Caucus	1,500		1,500		Friends of (Augustine) Dominguez Comm
Kelly Doran For Governor	250	Dietz, Diane J			2,000
Leonard, Street and Deinard PAC	260	(Michael) Hatch Vol Comm	335		
Neighbors for (Scott) Benson	200	(Rebecca) Otto for Auditor	500		Dooley, Kevin C
Ryan Winkler Vol Comm	250	Comm to Elect David Francis	200		(Peter) Hutchinson for Minnesota
	3,085		1,035		Kelliher (Margaret A) Vol Comm
		Diffley, Kathleen			1,300
Denny, Carol E		(Tim) Pawlenty for Governor Comm	200		
(Peter) Hutchinson for Minnesota	1,000	Minn Realtors PAC	1,025		Doran, Kelly
Lucy Gerold for Auditor	500		1,225		(Ann) Lynch for Senate
	1,500				(David) Tomassoni for State Senate
		Dioury, Susan			(Dean) Johnson Vol Comm
Denny, Charles M		(Jeff) Johnson for Attorney General	250		(Lori) Swanson for Attorney General
(Peter) Hutchinson for Minnesota	2,000	(Tim) Pawlenty for Governor Comm	500		(Michael) Hatch Vol Comm
(Steve) Kelley for Attorney General	1,000	DFL House Caucus	1,000		(Steve) Kelley for Attorney General
(Tim) Pawlenty for Governor Comm	1,000	HRCC	2,000		(Tom) Saxhaug for Senate Comm
Lucy Gerold for Auditor	500		3,750		(Yvonne) Prettner Solon Vol Comm
	4,500	Diracles, James			Becky Lourey for Governor
		(Michael) Hatch Vol Comm	500		Citizens for (Dan) Sparks
DePalma, Brenda		Best & Flanagan Political Fund	883		Comm To Elect Carol Bomben
(Lori) Swanson for Attorney General	1,000		1,383		DFL House Caucus
(Michael) Hatch Vol Comm	1,000	Dittrich, Denise			DFL Senate Caucus
(Tim) Pawlenty for Governor Comm	1,000	(Denise) Dittrich Vol Comm	56,306		Friends of DFL Women
	3,000	(Steve) Kelley for Minnesota	550		Friends of Tom Bakk
			56,856		Kathy Saltzman for Senate Comm
DePalma, Gene		Dobbs, Jeff L			Kelly Doran For Governor
(Lori) Swanson for Attorney General	1,000	(Jeff) Johnson for Attorney General	250		Neighbors for (Andrew) Borene
(Michael) Hatch Vol Comm	1,000	(Tim) Pawlenty for Governor Comm	1,000		Senate District 30 Fund
(Tim) Pawlenty for Governor Comm	1,000	Republican Party of Minn	4,000		Tom Huntley Vol Comm
	3,000		5,250		15,056
DePuy, Curtis		Dobbs, Kay E			
Republican Party of Minn	1,000	(Jeff) Johnson for Attorney General	250		Doran, Maria T
Senate Victory Fund	500	(Tim) Pawlenty for Governor Comm	1,000		(Ann) Lynch for Senate
Sibley County RPM	250	Republican Party of Minn	3,000		(David) Tomassoni for State Senate
	1,750				(Dean) Johnson Vol Comm
					(Lori) Swanson for Attorney General
Depuy, Janet					(Michael) Hatch Vol Comm
Andrew Davis for 23A	500				(Tom) Saxhaug for Senate Comm
People for Piepho (Mark)	500				(Yvonne) Prettner Solon Vol Comm
					Becky Lourey for Governor
					Citizens for (Dan) Sparks
					Comm To Elect Carol Bomben
					DFL House Caucus
					5,000

Large Givers

Friends of Tom Bakk	250	Doyle, Dennis	(Jeff) Johnson for Attorney General	250		
Kathy Saltzman for Senate Comm	125	(Tim) Pawlenty for Governor Comm	(Tim) Pawlenty for Governor Comm	1,000		
Neighbors for (Andrew) Borene	250	Kiffmeyer (Mary) for Secretary of State	500	Friends for (Scott) Van Binsbergen	250	
Senate District 30 Fund	750	Republican Party of Minn	10,000		1,500	
Tom Huntley Vol Comm	250		11,500	Duininck, Harris		
	10,300	Doyle, Megan	(Jeff) Johnson for Attorney General	250	Friends for (Scott) Van Binsbergen	250
Dorfman, Glenn		(Tim) Pawlenty for Governor Comm	1,000	HRCC	5,000	
(Daniel G) Larson for Senate	500	Freedom Club State PAC	500		5,500	
(Jeff) Johnson for Attorney General	125	Kiffmeyer (Mary) for Secretary of State	500	Dunbar, Frank C		
(Tim) Mahoney for House	250	Patricia Anderson for State Auditor	250	(Lori) Swanson for Attorney General	500	
(Tim) Pawlenty for Governor Comm	2,000		2,250	(Peter) Hutchinson for Minnesota	250	
(Warren) Limmer for Senate Comm	250	Doyle, O'Brien	(Loren) Solberg Vol Comm	150	(Steve) Kelley for Minnesota	500
Ann Rest for Senate Comm	500	(Loren) Solberg Vol Comm	150	DFL House Caucus	500	
DFL House Caucus	500	11th Senate District DFL	150	Multi Housing PAC	1,000	
Friends of DFL Women	1,000	39th Senate District DFL	150		2,750	
HRCC	2,500	DFL House Caucus	750	Dunkley, Chad		
	7,625	Duke Powell Vol Comm	250	(Tim) Pawlenty for Governor Comm	1,000	
Dorn, Ernest F		HRCC	250	DFL House Caucus	250	
(Peter) Hutchinson for Minnesota	1,500	Linda Higgins Vol Comm	150	HRCC	250	
Lucy Gerold for Auditor	250	People to Re-Elect Senator Steve Murphy	150	Republican Party of Minn	5,000	
	1,750	Senate Victory Fund	500		6,500	
Dorsey, Dee G			2,500	Dunne, Marlys		
(Peter) Hutchinson for Minnesota	2,000	Drake, Laurie	Comm to Elect Luke Robinson	200	Republican Party of Minn	2,000
	2,000	Republican Party of Minn	1,550		2,000	
Dorsey, James E			1,750	Durkan, Jenny		
(Steve) Kelley for Attorney General	500	Drazkowski, Steve	(Steve) Drazkowski Vol Comm	1,124	Emily's List- Minn	5,000
(Steve) Kelley for Minnesota	2,000			1,124	5,000	
	2,500	Driano, Dominick	A Stronger America - Minnesota	10,000	Dusek, B M	
Dorsher, Joanne			10,000	(Tim) Pawlenty for Governor Comm	2,000	
(Steve) Kelley for Minnesota	250	Drill, Scott	(Lori) Swanson for Attorney General	500		
(Tarryl) Clark for Senate Vol Comm	450	(Lori) Swanson for Attorney General	500	(Michael) Hatch Vol Comm	250	
15th Senate District DFL	540	(Michael) Hatch Vol Comm	1,000	(Paul) Godfrey for Judge	150	
	1,240		1,500	Citizens for Judge (Mike) Savre	150	
Dosen, John		Driscoll, W John	(Tim) Pawlenty for Governor Comm	1,000	DFL House Caucus	250
(David) Tomassoni for State Senate	250	(Tim) Pawlenty for Governor Comm	1,000	DFL Senate Caucus	250	
Citizens for (Anthony) Sertich	250	(Tim) Wilkin for State Rep Vol Comm	250	Katie Sieben Vol Comm	125	
DFL House Caucus	500	HRCC	1,000	Minnesotans for Matt (Entenza)	125	
Tom Rukavina Campaign Comm	125		2,250	TRIAL-PAC	413	
	1,125	Driscoll, Walter	Republican Party of Minn	2,000		
Dougan, Sue			2,000	Dyer, Jaye F		
(Jeffrey) Anderson Vol Comm	500	Drury, Joan M	(Steve) Kelley for Minnesota	250	(Tim) Pawlenty for Governor Comm	2,000
George Marin for Senate	200	(Steve) Kelley for Minnesota	250		2,000	
HRCC	1,500	Becky Lourey for Governor	2,000	Eaton, David		
	2,200		2,250	Freedom Club State PAC	1,000	
Downey, Keith		Ducker, Thomas	(Michael) Hatch Vol Comm	500	John Berns Vol Comm	250
(Erik) Paulsen Vol Comm	200	(Michael) Hatch Vol Comm	500		1,250	
(Tim) Pawlenty for Governor Comm	750	MOHPA PAC	1,500	Eckles, Neil		
41st Senate District RPM	500		2,000	(Steve) Kelley for Attorney General	500	
Clear View PAC	250	Duininck, Adam E	(Lori) Swanson for Attorney General	500	(Steve) Kelley for Minnesota	500
Kiffmeyer (Mary) for Secretary of State	250	(Lori) Swanson for Attorney General	500	Kiffmeyer (Mary) for Secretary of State	250	
Michel (Geoffrey) for Senate	250	(Michael) Hatch Vol Comm	750	SITCO PAC	600	
	2,200	Mark Ritchie for Secretary of State	250		1,850	
Downing, Fred			1,500	Eddy, Robert		
(Michael) Hatch Vol Comm	2,000	Duininck, Connie		Comm for (Sondra) Erickson	200	
	2,000			Friends of Bruce Anderson	200	
Doyeth, April						
Chisago County DFL	1,186					
	1,186					

Large Givers

Kiffmeyer (Mary) for Secretary of State	250	Eisenberg, Arthur			7,000
Olson (Mark) Vol Comm	200	(Peter) Hutchinson for Minnesota	1,500	Engelsma, Bruce	
SITCO PAC	1,000		1,500	(Tim) Pawlenty for Governor Comm	1,000
	1,850	Ekdahl, Karla		DFL House Caucus	1,000
Edson, John W		Independence Party of Minn	325	HRCC	250
(Jeff) Johnson for Attorney General	175	Joel Spoonheim for Secretary of State	500	John Berns Vol Comm	250
(Tim) Pawlenty for Governor Comm	500	John James for Attorney General	1,000	Senate Victory Fund	250
Minn CPA's Public Affairs Committee	500	Minn Women's Campaign Fund PAC	500		2,750
	1,175		2,325	Engelsma, Daniel W	
Edwards, Sue		Ellefson, David		(Peter) Hutchinson for Minnesota	2,000
Emily's List- Minn	1,500	HRCC	11,000	(Tim) Pawlenty for Governor Comm	200
	1,500		11,000		2,200
Eftekhari, Nazie		Eller, Jeremy		Entenza, Matthew	
(Michael) Hatch Vol Comm	2,000	(Jeremy) Eller Vol Comm	3,823	(Rebecca) Otto for Auditor	125
	2,000		3,823	Citizens for Julie Bunn	150
Egan, Millie		Ellingboe, John		DFL House Caucus	19,260
(Tim) Pawlenty for Governor Comm	2,000	(Tim) Pawlenty for Governor Comm	2,000	Friends of DFL Women	250
	2,000		2,000	Minn DFL State Central Committee	5,000
Ehling, Matt		Ellingson, Edward C		Minnesotans for Matt (Entenza)	134,172
(Jay) Benanav for Judge	2,760	(Dean) Johnson Vol Comm	250		158,957
	2,760	(Michael) Hatch Vol Comm	1,000	Entwistle, Andrew	
Eibensteiner, Herbert A		(Rebecca) Otto for Auditor	250	Republican Party of Minn	5,000
(Tim) Pawlenty for Governor Comm	2,000	(Steve) Kelley for Minnesota	500		5,000
	2,000	Minnesotans for Matt (Entenza)	500	Erickson, Daniel	
Eibensteiner, Laurie			2,500	(Tim) Pawlenty for Governor Comm	1,000
(Jeff) Johnson for Attorney General	500	Ellingstad, Susan		Republican Party of Minn	135
(Tim) Pawlenty for Governor Comm	1,000	Lockridge Grindal Nauen PLLP Pol Fd	5,800		1,135
	1,500		5,800	Erickson, David	
Eibensteiner, Marcel		Elsen, Julie A		(Tim) Pawlenty for Governor Comm	1,000
(Tim) Pawlenty for Governor Comm	2,000	(Tim) Pawlenty for Governor Comm	2,000	Minn Hospital PAC	125
Patricia Anderson for State Auditor	500		2,000		1,125
	2,500	Elsen, Lawrence		Erickson, James C	
Eibensteiner, Ronald E		(Joyce) Peppin Vol Comm	250	(Dick) Day Vol Comm	500
(Jeff) Johnson for Attorney General	500	HRCC	3,025	(Michael) Hatch Vol Comm	1,750
(Tim) Pawlenty for Governor Comm	1,000		3,275	(Patti) Fritz Vol Comm	250
	1,500	Emer, Thomas A		(Steve) Kelley for Attorney General	200
Eiden, Kristine L		Hospitality PAC	1,065	(Steve) Kelley for Minnesota	1,250
(Dean) Johnson Vol Comm	200		1,065	39th Senate District DFL	250
(Lori) Swanson for Attorney General	1,000	Emery, Sidney		Becky Lourey for Governor	300
(Michael) Hatch Vol Comm	1,000	(Steve) Kelley for Attorney General	250	DFL Senate Caucus	1,000
Citizens for Marsha Swails	200	Jobs Political Fund	2,000	Katie Sieben Vol Comm	125
Terri Bonoff for State Senate	150		2,250	Ruth (Connie) Vol Comm	250
	2,550	Emison, Jane		TRIAL-PAC	250
Eidsness, Alan C		(Tim) Pawlenty for Governor Comm	1,000		6,125
(Peter) Hutchinson for Minnesota	2,000	NARAL Pro-Choice Minn Election Fund	134	Erickson, John	
	2,000	Senate Victory Fund	250	(Michael) Hatch Vol Comm	675
Eisberg, John			1,384	Comm to Elect David Francis	175
(Peter) Hutchinson for Minnesota	500	Engdahl, Brad P		Minn Chamb of Comm Leadership Fd	805
(Steve) Kelley for Attorney General	500	(Michael) Hatch Vol Comm	500	Ottertail Power PAC	2,000
Neighbors for (Andrew) Borene	250	(Steve) Kelley for Minnesota	500	Republican Party of Minn	635
	1,250	Dan O'Fallon for Senate District 53	250		4,290
Eisele, Jonathan F		RKM&C Fund	1,105	Erickson, Kent	
(Tim) Pawlenty for Governor Comm	500		2,355	(Lori) Swanson for Attorney General	500
Jobs Political Fund	2,500	Engel, Susan E		(Michael) Hatch Vol Comm	1,000
Minn CPA's Public Affairs Committee	500	(Peter) Hutchinson for Minnesota	2,000	Debra Hilstrom Vol Comm	500
Republican Party of Minn	1,000	DFL Senate Caucus	1,000	Minn Chiropractic PAC	1,550
	4,500	Minn Women's Campaign Fund PAC	4,000		3,550

Large Givers

Erickson, Lisa			1,228	(Jeff) Johnson for Attorney General	500
(Jeff) Johnson for Attorney General	500			(Michael) Hatch Vol Comm	125
Gen Olson Vol Comm	500	Faber, Roseann		(Tim) Pawlenty for Governor Comm	250
John Berns Vol Comm	500	SOF - PAC	1,750	Patricia Anderson for State Auditor	150
	1,500		1,750		1,025
Erickson, Robert D		Fagen, Diane		Fehr, Gary	
(Jeff) Johnson for Attorney General	500	(Tim) Pawlenty for Governor Comm	1,000	(Dallas) Sams For Senate	250
Gen Olson Vol Comm	500	Friends of Gary Kubly for State Senate	250	(Tim) Pawlenty for Governor Comm	500
John Berns Vol Comm	500		1,250	(Torrey) Westrom for State Rep Comm	250
	1,500	Fagen, Ron		Steve Dille for State Senate	250
Erickson, Robert O		(Tim) Pawlenty for Governor Comm	1,000		1,250
(Tim) Pawlenty for Governor Comm	700	Friends for (Scott) Van Binsbergen	500	Fehrenbach, William	
Dan Williams State Senate Comm	200	Friends of Gary Kubly for State Senate	250	(Michael) Hatch Vol Comm	250
Neil Peterson Vol Comm	500		1,750	Becky Lourey for Governor	250
	1,400	Fahy, James		DFL Senate Caucus	600
Erickson, Ronald		(Michael) Hatch Vol Comm	1,250	Don Betzold for Senate Comm	250
(Tim) Pawlenty for Governor Comm	750		1,250	HRC Minnesota PAC	250
DFL Senate Caucus	1,000	Falb, Robert E		Minnesotans for Matt (Entenza)	250
	1,750	RKM&C Fund	1,238	Neighbors for (Erin) Murphy	500
Erickson, Rondi C			1,238		2,350
(Michael) Hatch Vol Comm	500	Falsani, Robert		Feldman, John	
(Peter) Hutchinson for Minnesota	250	(Michael) Hatch Vol Comm	750	(Peter) Hutchinson for Minnesota	2,000
(Tim) Pawlenty for Governor Comm	500	Judge (Shaun) Floerke Vol Comm	125		2,000
	1,250	TRIAL-PAC	413	Feldman, Nancy	
Erickson, William			1,288	(Peter) Hutchinson for Minnesota	300
HRCC	150	Faricy Jr, John		(Steve) Kelley for Attorney General	500
Republican Party of Minn	150	(Michael) Hatch Vol Comm	1,000	(Steve) Kelley for Minnesota	300
RKM&C Fund	884	DFL Senate Caucus	610		1,100
	1,184	Minn DFL State Central Committee	5,000	Fena, James	
Estades, Vincent			6,610	(David) Tomassoni for State Senate	250
Minn DFL State Central Committee	5,000	Faricy, Carole		Citizens for (Anthony) Sertich	250
	5,000	4th Congressional District DFL	200	DFL House Caucus	500
Estes, Robert		(Donna) Swanson For St Paul	500	Friends of Tom Bakk	250
Republican Party of Minn	5,000	(Jay) Benanav for Judge	500	Tom Rukavina Campaign Comm	125
	5,000	Minnesotans for Matt (Entenza)	500		1,375
Ettinger, Jeffrey		Neighbors for (Erin) Murphy	250	Fenton, Eleanor	
HRCC	300	Neighbors for (Scott) Benson	500	Minn Women's Campaign Fund PAC	1,150
Jobs Political Fund	2,500		2,450		1,150
	2,800	Faust, Jon		Ferguson, Thomas	
Evans, Janet C		(Michael) Hatch Vol Comm	500	Minn Power PAC	1,200
(Jeff) Johnson for Attorney General	500	43rd Senate District DFL	150		1,200
(Tim) Pawlenty for Governor Comm	1,000	Mark Ritchie for Secretary of State	200	Ferrell, Charles S	
	1,500	Tim Faust for MN House	500	(Peter) Hutchinson for Minnesota	450
Evans, Robert			1,350	(Steve) Kelley for Attorney General	250
(Tim) Pawlenty for Governor Comm	1,000	Fayfield, Mary		Faegre & Benson LLP	521
Republican Party of Minn	125	(Jeff) Johnson for Attorney General	500		1,221
	1,125	Gen Olson Vol Comm	500	Ferry, Sandra	
Everist, Thomas		Kiffmeyer (Mary) for Secretary of State	250	WIN MINNESOTA	50,000
Dan Williams State Senate Comm	500	Republican Party of Minn	10,000		50,000
Republican Party of Minn	1,800		11,250	Fetters, Jeffrey	
	2,300	Fayfield, Robert		(Tim) Pawlenty for Governor Comm	1,000
Evinger, David S		Republican Party of Minn	50,000	Republican Party of Minn	2,500
RKM&C Fund	1,105		50,000		3,500
	1,105	Feeny, Leo F		Fiddler, Mark	
Ewald, David		(Michael) Hatch Vol Comm	2,000	Mark Fiddler for State Senate	1,500
DFL House Caucus	614	Dan O'Fallon for Senate District 53	250		1,500
HRCC	614		2,250	Feerick, Richard M	

Large Givers

Figmliller, Paul		39th Senate District DFL	500		1,250
DFL House Caucus	1,700	56th Senate District DFL	300		
	1,700	Dan Skogen for Senate	200	Forschler, Richard	
Finerman, Cynthia		DFL House Caucus	1,000	Faegre & Benson LLP	521
(Tim) Pawlenty for Governor Comm	2,000	DFL Senate Caucus	1,250	NAIOP Economic Growth Fund	500
	2,000	Friends of Tom Bakk	250		1,021
		HRCC	500	Forster, Barbara L	
Finerman, Ralph		Karla Bigham for State Rep Comm	200	(Lori) Swanson for Attorney General	500
(Tim) Pawlenty for Governor Comm	2,000	Leon Lillie for House	200	(Michael) Hatch Vol Comm	2,000
	2,000	Minnesotans for Matt (Entenza)	250	(Peter) Hutchinson for Minnesota	1,000
		Senate Victory Fund	2,400	Becky Lourey for Governor	1,000
Finzen, Bruce		Vols for (Dan) Dorman	250	DFL House Caucus	1,000
Eileen Weber for State Rep	250	Vols for (Will) Morgan	200	DFL Senate Caucus	5,500
RKM&C Fund	1,238		10,800	Emily's List- Minn	1,891
	1,488	Flannery, George P		Mary Schrock Vol Comm	250
		(Steve) Kelley for Attorney General	250	Minn Women's Campaign Fund PAC	2,000
Fischer, Peter		(Steve) Kelley for Minnesota	250	WIN MINNESOTA	25,000
HRCC	1,000	DFL Senate Caucus	600		40,141
Minnesotans for Better Roads & Transit	25,000		1,100	Forstrom, John T	
	26,000	Fleischhacker, Dan		(Jeff) Johnson for Attorney General	200
		IUPAT Pol Action Together Pol Comm	1,176	(Tim) Pawlenty for Governor Comm	1,000
Fish, Irving D			1,176		1,200
(Tim) Pawlenty for Governor Comm	1,000	Flom, Katherine S		Forsythe, John	
Mary Schrock Vol Comm	250	(Lori) Swanson for Attorney General	200	(Tim) Pawlenty for Governor Comm	1,000
	1,250	(Michael) Hatch Vol Comm	900	HRCC	200
		DFL House Caucus	250		1,200
Fish, Paul		DFL Senate Caucus	250	Forsythe, Thomas M	
Becky Lourey for Governor	1,200	Minnesotans for Matt (Entenza)	250	Minn Chamb of Comm Leadership Fd	6,258
	1,200		1,850		6,258
Fisher, David F		Fluegel, Wilber W		Fortun, Wayne	
(Michael) Hatch Vol Comm	250	DFL House Caucus	500	(Tim) Pawlenty for Governor Comm	1,000
(Steve) Kelley for Attorney General	250	DFL Senate Caucus	500	Kiffmeyer (Mary) for Secretary of State	250
(Steve) Kelley for Minnesota	1,000	TRIAL-PAC	206		1,250
	1,500		1,206	Foussard, William L	
Fishman, Jay		Flynn, Carolyn		(Carol) McFarlane Vol Comm	200
(Tim) Pawlenty for Governor Comm	1,000	(Lori) Swanson for Attorney General	500	(Tim) Pawlenty for Governor Comm	250
Insurance Federation PAC	2,500	(Michael) Hatch Vol Comm	1,000	Hospitality PAC	870
	3,500	DFL House Caucus	250		1,320
			1,750	Fowke III, Benjamin	
Fiterman, Michael B		Flynn, Linda		Power P A C	1,033
(Jeff) Johnson for Attorney General	125	(Michael) Hatch Vol Comm	1,500		1,033
(Tim) Pawlenty for Governor Comm	1,000		1,500	Foxworthy, Randolph L	
HRCC	250	Flynn, Patrick		(Christopher) Dietzen Vol Comm	1,250
Jobs Political Fund	3,000	(Michael) Hatch Vol Comm	1,500		1,250
TwinWest Chamber of Commerce PAC	400		1,500	Frandsen, Dennis	
	4,775	Flynn, Thomas P		(Jeff) Johnson for Attorney General	500
Flaherty, Mary S		(Michael) Hatch Vol Comm	1,000	Republican Party of Minn	1,000
(Jason) Gonnion for House	200		1,500		1,500
(John) Hottinger Reelection Comm	200	Foley, Tom		Franken, Al	
(Michael) Hatch Vol Comm	1,000	(Michael) Hatch Vol Comm	1,000	Alliance for a Better Minnesota	2,500
(Rebecca) Otto for Auditor	500	(Tim) Pawlenty for Governor Comm	1,000	DFL House Caucus	1,500
Citizens for Julie Bunn	250	DFL Senate Caucus	500		4,000
Citizens for Marsha Swails	350	Katie Sieben Vol Comm	150	Franken, Thomasin	
Kathy Saltzman for Senate Comm	250		2,650	Midwest Values PAC - MN	1,500
	2,750	Foot, Dan			1,500
Flaherty, Timothy		(Tim) Pawlenty for Governor Comm	500	Franklin, Keith	
(Jim) Vickerman Vols	250	St Paul Area Chamb of Comm PAC	750	(Jeff) Johnson for Attorney General	200
(Kathleen) Sheran for State Senate	400			(Tim) Pawlenty for Governor Comm	1,000
(Keith) Langseth Vol Comm	250				
(Larry) Hosch for 14B House	200				
(Linda) Slocum Vol Comm	200				
(Lyle) Koenen Vol Comm	200				
(Michael) Hatch Vol Comm	1,000				
11th Senate District DFL	800				

Large Givers

HRCC	200	(Tim) Pawlenty for Governor Comm	250	Lockridge Grindal Nauen PLLP Pol Fd	11,600
Senate Victory Fund	250	HRCC	2,500		14,050
	1,650	Republican Party of Minn	1,000		
			3,750	Garrison, Kandise D	
Frankman, Leland J				Becky Lourey for Governor	1,600
(Jeff) Johnson for Attorney General	500	Fuller Cowles, Sage			1,600
(Tim) Pawlenty for Governor Comm	1,000	(Michael) Hatch Vol Comm	1,000		
	1,500	Becky Lourey for Governor	1,000	Garske, Steve	
		DFL House Caucus	10,000	Minn Chamb of Comm Leadership Fd	1,100
Franson, Richard "Dick"			12,000	St Paul Area Chamb of Comm PAC	250
(Dick) Franson Sec of State Vol Comm	20,522				1,350
	20,522	Fulton, Douglas P			
		(Tim) Pawlenty for Governor Comm	1,000	Garvey, Timothy	
Frauenschuh, David		Minn Chamb of Comm Leadership Fd	200	(Tim) Pawlenty for Governor Comm	1,000
(Erik) Paulsen Vol Comm	250		1,200	Republican Party of Minn	3,500
(Tim) Pawlenty for Governor Comm	2,000				4,500
HRCC	10,000	Furst, Robert			
Minn Citizens in Defense of Marriage	8,750	Republican Party of Minn	1,500	Garvis, Trissa	
Republican Party of Minn	41,000		1,500	(Peter) Hutchinson for Minnesota	2,000
Senate Victory Fund	1,500				2,000
	63,500	Gabbert, Martha			
		(Ann) Lynch for Senate	125	Gaskins, Steve	
Frauenschuh, Sandra		(Kimberly) Norton for MN House Comm	125	(Michael) Hatch Vol Comm	500
(Erik) Paulsen Vol Comm	250	(Rebecca) Otto for Auditor	250	(Peter) Hutchinson for Minnesota	1,500
(Tim) Pawlenty for Governor Comm	2,000	(Tina) Liebling for State House	250		2,000
Dan Williams State Senate Comm	500	DFL Senate Caucus	250	Gegax, Thomas	
Kiffmeyer (Mary) for Secretary of State	500	Minn Women's Campaign Fund PAC	850	(Michael) Hatch Vol Comm	1,000
Republican Party of Minn	10,000		1,850	Greater Minnesota Votes	1,000
Senate Victory Fund	1,500			Midwest Values PAC - MN	1,000
	14,750	Gabrielson, James E			3,000
		(Michael) Hatch Vol Comm	1,000	Geier, Thomas	
Freeman, Carol		Grace Baltich Vol Comm	500	(Erik) Paulsen Vol Comm	200
(Michael) Hatch Vol Comm	600		1,500	DFL House Caucus	250
DFL House Caucus	250	Gage, Barbara C		DFL Senate Caucus	350
DFL Senate Caucus	250	(Jeff) Johnson for Attorney General	250	HRCC	250
	1,100	(Tim) Pawlenty for Governor Comm	1,000		1,050
			1,250	Geist, Robert W	
Freeman, Jane				(Michael) Hatch Vol Comm	825
DFL Senate Caucus	250	Gage, Edwin C		Mady Reiter for Senate	150
Mark Ritchie for Secretary of State	500	(Jeff) Johnson for Attorney General	250	Vols for (Scott) Wright	250
Minnesotans for Matt (Entenza)	500	(Tim) Pawlenty for Governor Comm	1,000		1,225
	1,250		1,250	Geist, Rosemary	
		Gaither, David C		(Michael) Hatch Vol Comm	825
Frenz, Stephen A		(Jeff) Johnson for Attorney General	250	Vols for (Scott) Wright	250
(Tim) Pawlenty for Governor Comm	1,000	(Tim) Pawlenty for Governor Comm	2,000		1,075
Multi Housing PAC	2,000		2,250	Gengler, Bill	
	3,000			(Michael) Hatch Vol Comm	300
		Gaither, Susan K		Lockridge Grindal Nauen PLLP Pol Fd	5,800
Frenzel, William		(Jeff) Johnson for Attorney General	250		6,100
(Edward) Oliver for Legislature	200	(Tim) Pawlenty for Governor Comm	2,000	Gentling, Sharon	
(Tim) Pawlenty for Governor Comm	500		2,250	(Carla) Nelson Vol Comm	438
HRCC	250			(Tim) Pawlenty for Governor Comm	250
Michel (Geoffrey) for Senate	250	Gall, Matthew		Comm to Elect Bill Kuisle	300
	1,200	MOHPA PAC	1,500	Vols for (Scott) Wright	188
			1,500		1,175
Frey, Eugene U		Gallagher, Gerald R		Georgacas, Chris	
(Tim) Pawlenty for Governor Comm	2,000	(Peter) Hutchinson for Minnesota	1,750	(Tim) Pawlenty for Governor Comm	250
	2,000		1,750	Friends of Matt Dean	250
		Gallaher, Harry		Goff & Howard PAC	5,545
Frey, Mary F		(Brad) Finstad for State Rep	200		6,045
(Tim) Pawlenty for Governor Comm	2,000	(Lori) Swanson for Attorney General	250	George, Ann P	
	2,000	(Michael) Hatch Vol Comm	1,050	(Peter) Hutchinson for Minnesota	2,000
		(Tim) Pawlenty for Governor Comm	500		
Frey, Mary W		Christian Sande SOS Comm	250		
(Tim) Pawlenty for Governor Comm	1,000	Don Betzold for Senate Comm	200		
Mary Schrock Vol Comm	250				
	1,250				
Fritts, Hollis					

Large Givers

Private Citizens for Hutchinson	2,000	Alliance for a Better Minnesota	300,000	(Paul) Godfrey for Judge	500
	4,000	DFL House Caucus	5,000	TRIAL-PAC	413
George, William W		Don Betzold for Senate Comm	250		1,288
(Peter) Hutchinson for Minnesota	2,000	Maria Ruud Vol Comm	250	Goertz, Joanne	
Independence Party of Minn	7,000	People to Re-Elect Senator Steve Murphy	250	(Peter) Hutchinson for Minnesota	1,000
	9,000	Vols for (D Scott) Dibble	250	Lucy Gerold for Auditor	150
		Vols for (Sandy) Rummel	250		1,150
Gerard, Ken			306,500	Goetz, John	
Becky Lourey for Governor	2,050	Gillen, John		(Bill) Luther for Attorney General	500
Tony Lourey for Senate	250	(Lori) Swanson for Attorney General	250	(Michael) Hatch Vol Comm	1,000
	2,300	(Michael) Hatch Vol Comm	1,000	Citizens for (Paul) Rosenthal	250
			1,250	Neighbors for John Goetz	31,402
Gerard, Kody		Gillespie, Barry			33,152
Becky Lourey for Governor	2,000	(Tim) Pawlenty for Governor Comm	500	Goff, James G	
	2,000	Minn Realtors PAC	1,000	(Michael) Hatch Vol Comm	500
			1,500	(Rebecca) Otto for Auditor	200
Gerard, Leah		Gilman, Rhoda R		Becky Lourey for Governor	500
(Becky) Lourey for Senate	500	Comm to Elect Dave Berger	250	Ellen Anderson for Senate Vol Comm	200
Becky Lourey for Governor	2,050	Green Party of Minn	935	Patricia Torres Ray for State Senate	200
Tony Lourey for Senate	250	Jesse Mortenson for 64A	350	Sandra Pappas for Senate	200
	2,800	Ken Pentel for Governor	500		1,800
Gerard, Sage		St Paul GPM	400	Goff, Robert E	
(Becky) Lourey for Senate	500		2,435	(Michael) Hatch Vol Comm	1,000
Becky Lourey for Governor	2,000	Ginsberg, Richard		(Steve) Kelley for Attorney General	1,000
	2,500	(Daniel G) Larson for Senate	500		2,000
Gerhardt, Alan		(Lori) Swanson for Attorney General	500	Goggin, Joseph	
(Steve) Kelley for Minnesota	300	(Michael) Hatch Vol Comm	1,700	(Tim) Pawlenty for Governor Comm	250
(Tim) Pawlenty for Governor Comm	500	DFL House Caucus	750	Minn Chamb of Comm Leadership Fd	610
NAIOP Economic Growth Fund	500	DFL Senate Caucus	550	Republican Party of Minn	200
	1,300	Minnesotans for Matt (Entenza)	200		1,060
Ghemezian, Syd		People for (Daniel G) Larson	500	Gohman, Michael	
DFL House Caucus	10,000	Precinct 12 DFL	300	BAM-PAC	1,250
	10,000		5,000		1,250
Ghermezian, Syd		Girard, Becky Jo M		Goldenberg, Jack	
(Michael) Hatch Vol Comm	1,000	(Jeff) Johnson for Attorney General	500	DFL Senate Caucus	300
DFL Senate Caucus	10,000	(Tim) Pawlenty for Governor Comm	1,000	HRCC	500
HRCC	11,210		1,500	Independence Party of Minn	300
Senate Victory Fund	10,000	Girard, James			1,100
	32,210	CHG PAC	14,450	Goldenberg, Stuart	
Gibbs, John F		Senate Victory Fund	250	Citizens for (Steve) Simon	250
(Jeff) Johnson for Attorney General	500		14,700	TRIAL-PAC	1,500
Duke Powell Vol Comm	250	Gladue, Matthew			1,750
Jobs Political Fund	1,000	(Matthew) Gladue for Senate	1,746	Goldner, Barb	
Neil Peterson Vol Comm	250		1,746	(Peter) Hutchinson for Minnesota	2,000
	2,000	Gleason, Lorna P			2,000
Gibbs, Theresa		(Steve) Kelley for Attorney General	500	Goldner, Michael D	
(Tim) Pawlenty for Governor Comm	1,000	(Steve) Kelley for Minnesota	1,000	(Peter) Hutchinson for Minnesota	2,000
A Stronger America - Minnesota	500		1,500	(Steve) Kelley for Attorney General	500
	1,500	Gleason, Thomas W		DFL House Caucus	500
Gilbertson, Eric A		(Steve) Kelley for Attorney General	500	DFL Senate Caucus	1,000
5th Congressional District GPM	196	(Steve) Kelley for Minnesota	1,000	Independence Party of Minn	2,000
Green Party of Minn	750		1,500	Private Citizens for Hutchinson	500
Jesse Mortenson for 64A	200	Glenn, Linda			6,500
Ken Pentel for Governor	150	Becky Lourey for Governor	2,000	Goldser, Ronald	
	1,296	Tony Lourey for Senate	250	(Michael) Hatch Vol Comm	1,250
Gilchrist, Clelland			2,250		1,250
(Michael) Hatch Vol Comm	1,500	Godlewski, Paul E			
	1,500	(Michael) Hatch Vol Comm	375		
Gill, Tim					
(Sharon) Ropes for Senate	250				

Large Givers

Goldsmith, Margaret		People to Re-Elect Senator Steve Murphy	250	(Jeff) Johnson for Attorney General	200
(Tim) Pawlenty for Governor Comm	1,250			(Lori) Swanson for Attorney General	250
	1,250		1,450	(Steve) Kelley for Attorney General	250
Goldsmith, Stephen		Gorman, Una		(Steve) Kelley for Minnesota	550
(Tim) Pawlenty for Governor Comm	1,250	(Tim) Pawlenty for Governor Comm	1,000	(Tim) Pawlenty for Governor Comm	500
	1,250	Vols for (Scott) Wright	250		1,750
			1,250		
Goodman, John G		Gove, Mary		Green, Kevin	
(Jeff) Johnson for Attorney General	500	(Peter) Hutchinson for Minnesota	2,000	(Otto) Luknic Vol Comm	250
(Tim) Pawlenty for Governor Comm	2,000		2,000	(Thomas) Neuville for Senate Vol Comm	500
Debra Hilstrom Vol Comm	500	Gove, Peter		Ray Cox for State Rep	500
Kiffmeyer (Mary) for Secretary of State	500	(Peter) Hutchinson for Minnesota	2,000	Ruth (Connie) Vol Comm	250
Multi Housing PAC	2,500	Conservation Minnesota Voter Fund	1,000		1,500
Patricia Anderson for State Auditor	500	Lucy Gerold for Auditor	250		
Republican Party of Minn	17,000		3,250	Greenberg, Jay M	
	23,500			(Michael) Hatch Vol Comm	1,400
		Graf, Albert			1,400
Goodman, Shane A		Republican Party of Minn	2,525	Greiner, Jeff	
(Tim) Pawlenty for Governor Comm	2,000		2,525	(Tim) Pawlenty for Governor Comm	1,000
	2,000			John Berns Vol Comm	250
Goodman, Sidney		Grande, Denis E		Kiffmeyer (Mary) for Secretary of State	250
(Jeff) Johnson for Attorney General	500	(Steve) Kelley for Minnesota	2,000		1,500
(Tim) Pawlenty for Governor Comm	2,000		2,000	Gresser, Michael J	
Debra Hilstrom Vol Comm	500	Grangaard, Paul D		(Tim) Pawlenty for Governor Comm	250
Kiffmeyer (Mary) for Secretary of State	250	(Jeff) Johnson for Attorney General	500	Republican Party of Minn	10,000
Republican Party of Minn	5,000	(Tim) Pawlenty for Governor Comm	1,000	Senate Victory Fund	1,250
	8,250		1,500		11,500
Gordon, Corey		Grant, Colleen J		Grieve, Florence B	
(Lori) Swanson for Attorney General	1,000	(Jeff) Johnson for Attorney General	250	(Tim) Pawlenty for Governor Comm	2,000
(Michael) Hatch Vol Comm	500	(Tim) Pawlenty for Governor Comm	1,000		2,000
Minnesota Hunters Assembly	250		1,250	Grieve, Pierson	
	1,750	Grant, Lawrence V		HRCC	5,000
Gordon, John B		(Peter) Hutchinson for Minnesota	2,000	Republican Party of Minn	10,200
(Peter) Hutchinson for Minnesota	350	Eileen Weber for State Rep	250		15,200
(Steve) Kelley for Attorney General	700		2,250	Grieve, Pierson M	
(Steve) Kelley for Minnesota	600	Grant, Peter M		(Lori) Swanson for Attorney General	250
Faegre & Benson LLP	521	(Jeff) Johnson for Attorney General	250	(Tim) Pawlenty for Governor Comm	2,000
	2,171	(Tim) Pawlenty for Governor Comm	1,000	Kiffmeyer (Mary) for Secretary of State	250
Gordon, Kim		Republican Party of Minn	2,000		2,500
Sierra Club Political Committee	1,500		3,250	Griffin, Phillip	
	1,500	Greeley, Lisa C		38th Senate District RPM	350
Gordon, Sydna		(Tim) Pawlenty for Governor Comm	2,000	DFL House Caucus	500
Emily's List- Minn	2,000		2,000	DFL Senate Caucus	500
	2,000	Greely, Larry C		Precinct 12 DFL	150
Gorman, Colum A		(Tim) Pawlenty for Governor Comm	2,000		1,500
(Tim) Pawlenty for Governor Comm	1,000		2,000	Griffin, Thomas	
Vols for (Scott) Wright	250	Greely, Patricia A		Republican Party of Minn	5,800
	1,250	(Tim) Pawlenty for Governor Comm	2,000		5,800
Gorman, Elizabeth			2,000	Griffith, William	
(Erik) Paulsen Vol Comm	200	Greely, Troy A		DFL Senate Caucus	500
(Tim) Pawlenty for Governor Comm	1,000	(Tim) Pawlenty for Governor Comm	2,000	HRCC	500
	1,200		2,000	Senate Victory Fund	500
Gorman, Michael		Green, Beth A			1,500
(Erik) Paulsen Vol Comm	200	(Tim) Pawlenty for Governor Comm	2,000	Grindal, H Theodore	
(Tim) Pawlenty for Governor Comm	1,000		2,000	(Bernard) Lieder Vol Comm	250
Republican Party of Minn	15,000	Green, Jeffrey M		(Bob) Dettmer Vol Comm	250
	16,200	(Tim) Pawlenty for Governor Comm	2,000	(Brad) Finstad for State Rep	200
Gorman, Richard D			2,000	(Brian) LeClair for State Senate Comm	250
(Daniel) Ryan for Rep	200	Green, Joseph T		(Carol) McFarlane Vol Comm	250
(Michael) Hatch Vol Comm	1,000			(Chris) Gerlach for Senate	250

Large Givers

(Dallas) Sams For Senate	250	(Tim) Pawlenty for Governor Comm	2,000	(Lori) Swanson for Attorney General	1,000
(Daniel G) Larson for Senate	500		2,000	(Michael) Hatch Vol Comm	2,000
(Erik) Paulsen Vol Comm	500	Grundhofer, Jerry A			3,000
(Jeff) Johnson for Attorney General	125	(Tim) Pawlenty for Governor Comm	2,000	Hagen, Hans	
(Lori) Swanson for Attorney General	500		2,000	Minnesotans for Better Roads & Transit	10,000
(Michael) Hatch Vol Comm	1,000	Grundhofer, John F			10,000
(Paul) Thissen Vol Comm	250	(Tim) Pawlenty for Governor Comm	2,000	Hagen, James	
(Randy) Demmer Vol Comm	250	Kiffmeyer (Mary) for Secretary of State	250	(Michael) Hatch Vol Comm	2,000
(Sarah) Anderson Vol Comm	150		2,250		2,000
(Steve) Kelley for Attorney General	1,000	Grundhofer, Kathleen A		Hagen, Russell	
(Steve) Kelley for Minnesota	1,500	(Tim) Pawlenty for Governor Comm	2,000	(Bob) Anderson Vol Comm	200
(Tim) Pawlenty for Governor Comm	500		2,000	(Steve) Kelley for Attorney General	1,000
(Warren) Limmer for Senate Comm	250	Gruss, Mark L		Minn Chamb of Comm Leadership Fd	6,770
(Yvonne) Prettner Solon Vol Comm	250	(Jeff) Johnson for Attorney General	1,000		7,970
58th Senate District DFL	250	Citizens for Claire Robling	500	Haglund, James E	
Amy Koch for Senate	250	Freedom Club State PAC	500	(Andrew) Reinhardt Vol Comm	250
Ann Rest for Senate Comm	250	Kiffmeyer (Mary) for Secretary of State	250	(Jeff) Johnson for Attorney General	175
Chaudhary (Satveer) for Senate	250	Republican Party of Minn	20,000	(Tim) Pawlenty for Governor Comm	1,000
Christian Sande SOS Comm	250		22,250	HRCC	6,000
Citizens for (Anthony) Sertich	200	Grzeskowiak, Bonnie		Republican Party of Minn	20,000
Don Betzold for Senate Comm	250	(Lori) Swanson for Attorney General	150		27,425
Fillmore County RPM	125	(Michael) Hatch Vol Comm	1,000	Haglund, Kathleen M	
Friends of (Augustine) Dominguez Comm	250	Alliance for a Better Minnesota	200	(Andrew) Reinhardt Vol Comm	250
Friends of DFL Women	500	Neighbors for (Erin) Murphy	200	(Jeff) Johnson for Attorney General	175
Friends of Matt Dean	250		1,550	(Tim) Pawlenty for Governor Comm	1,000
Friends of Tom Tillberry Comm	250	Grzywinski, Joan			1,425
Linda Higgins Vol Comm	150	Minnesotans for Better Roads & Transit	2,000	Haines, Stephen J	
Lockridge Grindal Nauen PLLP Pol Fd	15,950		2,000	(Peter) Hutchinson for Minnesota	1,500
Minnesotans for Matt (Entenza)	1,000	Gullickson, Randy			1,500
Neighbors for Jim Davnie	200	(Michael) Hatch Vol Comm	2,000	Hale, Roger L	
Patricia Torres Ray for State Senate	250		2,000	(Michael) Hatch Vol Comm	300
Rod Skoe Campaign Comm	250	Gullickson, William D		(Rebecca) Otto for Auditor	250
Terri Bonoff for State Senate	250	(Steve) Kelley for Attorney General	1,000	(Steve) Kelley for Attorney General	1,000
Tony Lourey for Senate	250	(Steve) Kelley for Minnesota	1,250	(Steve) Kelley for Minnesota	300
Vols for (Will) Morgan	250		2,250	DFL House Caucus	3,000
	30,100	Gunderson, Jan		DFL Senate Caucus	5,250
Grindal, Michele Haskins		(Joyce) Peppin Vol Comm	250	Joel Spoonheim for Secretary of State	200
(Dallas) Sams For Senate	125	(Linda) Scheid for Senate Comm	250	Neighbors for (Scott) Benson	150
(Jeff) Johnson for Attorney General	125	(Lori) Swanson for Attorney General	500	Patricia Torres Ray for State Senate	300
(Linda) Scheid for Senate Comm	200	(Michael) Hatch Vol Comm	1,000	WIN MINNESOTA	20,000
(Linda) Slocum Vol Comm	250	(Steve) Kelley for Attorney General	1,000		30,750
(Lori) Swanson for Attorney General	500	(Steve) Kelley for Minnesota	1,250	Hall, Heather M	
(Michael) Hatch Vol Comm	1,000		2,250	(Tim) Pawlenty for Governor Comm	2,000
(Steve) Kelley for Attorney General	1,000	Gustafson, Daniel			2,000
(Tarryl) Clark for Senate Vol Comm	250	(Michael) Hatch Vol Comm	2,000	Hall, Joseph A	
(Tim) Wilkin for State Rep Vol Comm	250		2,000	(Tim) Pawlenty for Governor Comm	2,000
(Warren) Limmer for Senate Comm	250	Gustafson, Jill			2,000
Citizens for Denny McNamara	200	(Michael) Hatch Vol Comm	2,000	Hall, Lynda	
Fillmore County RPM	125		2,000	(Michael) Hatch Vol Comm	1,050
Linda Higgins Vol Comm	250	Hackett, Maureen			1,050
Ryan Winkler Vol Comm	250	(Peter) Hutchinson for Minnesota	700	Hall, Michael	
Team Brod (Laura)	200	Becky Lourey for Governor	2,000	DFL Senate Caucus	500
	4,975	Comm To Elect Carol Bomben	250	TRIAL-PAC	600
Griswold, Deirdre M			2,950		1,100
(Peter) Hutchinson for Minnesota	1,000	Hageman, Robert		Hall, Norman	
John James for Attorney General	250	(Joyce) Peppin Vol Comm	250	HRCC	5,247
	1,250	(Tim) Pawlenty for Governor Comm	500		5,247
Grivna, Lori		HRCC	1,850		
(Lori) Grivna Vol Comm	2,500		2,600		
	2,500	Hagen, Debra			
Grodnick, Howard E					

Large Givers

Halleland, Keith J		Vols for Mark Buesgens	250	Harmsworth, Esmond V	
(Steve) Kelley for Attorney General	500		17,500	(Sharon) Ropes for Senate	250
(Steve) Kelley for Minnesota	1,000	Hamlin, Thomas L		(Tarryl) Clark for Senate Vol Comm	250
(Tim) Pawlenty for Governor Comm	500	RKM&C Fund	1,238	Don Betzold for Senate Comm	250
DFL House Caucus	250		1,238	Maria Ruud Vol Comm	250
	2,250	Hamm, Edward		Vols for (D Scott) Dibble	250
Hamilton, Eleanor		(Tim) Pawlenty for Governor Comm	800	Vols for (Sandy) Rummel	250
(Andrew) Reinhardt Vol Comm	500	Republican Party of Minn	2,000		1,500
(Brad) Biers for State Rep	250	Hanousek, Nancy		Harper, William D	
(Christopher) DeLaForest Vol Comm	500	(Linda) Berglin Vol Comm	200	(Michael) Hatch Vol Comm	550
(Erik) Paulsen Vol Comm	250	(Thomas) Emmer for State Rep	500	DFL House Caucus	500
(Joyce) Peppin Vol Comm	250	Paul Koering for Senate Vol Comm	250	DFL Senate Caucus	500
(Lloyd) Cybart for State Rep	250	Vols for (Will) Morgan	250	Eileen Weber for State Rep	150
(Paul) Kohls Vol Comm	250		1,200	TRIAL-PAC	825
(Thomas) Emmer for State Rep	250	Hanousek, Steven			2,525
(Tim) Wilkin for State Rep Vol Comm	250	(Linda) Berglin Vol Comm	200	Harrigan, Mina H	
(Tom) Hackbarth Vol Comm	250	(Thomas) Emmer for State Rep	500	(Peter) Hutchinson for Minnesota	2,000
Comm to Elect Bill Kuisle	250	Linda Higgins Vol Comm	500		2,000
Comm to Elect Bill Loesch	250	Paul Koering for Senate Vol Comm	250	Harrigan, Robert B	
Friends of Bruce Anderson	250	Vols for (Will) Morgan	250	(Peter) Hutchinson for Minnesota	2,000
John Tomczak for State Rep	250		1,700		2,000
Kiffmeyer (Mary) for Secretary of State	250	Hanson, Clyde		Harris, John A	
Lindgren (Doug) Vol Comm	250	Sierra Club Political Committee	5,000	WIN MINNESOTA	100,000
Marty Seifert for State Rep	250		5,000		100,000
Pam Wolf for Senate	250	Hanson, JoAnn		Harrison, Lois	
Vols for (Kurt) Zellers	250	(Jeff) Johnson for Attorney General	500	Emily's List- Minn	1,500
Vols for Mark Buesgens	250	(Tim) Pawlenty for Governor Comm	500		1,500
	5,500	HRCC	150	Harrison, Scott	
Hamilton, Harold E			1,150	(Tim) Pawlenty for Governor Comm	1,000
(Andrew) Reinhardt Vol Comm	500	Hanson, Mark J		Friends of Tom Bakk	250
(Brad) Biers for State Rep	250	(Michael) Hatch Vol Comm	200		1,250
(Christopher) DeLaForest Vol Comm	500	(Steve) Kelley for Minnesota	600	Hart, James F	
(Erik) Paulsen Vol Comm	250	(Tim) Pawlenty for Governor Comm	200	(Peter) Hutchinson for Minnesota	2,000
(Jeff) Johnson for Attorney General	500	Citizens for Dan Stevens	250	Becky Lourey for Governor	500
(Joyce) Peppin Vol Comm	250	Lindquist & Vennum Political Fund	400	Joel Spoonheim for Secretary of State	500
(Karen) Klinzing Vol Comm	500		1,650	John James for Attorney General	1,000
(Lloyd) Cybart for State Rep	250	Hanson, Melony		Lucy Gerold for Auditor	500
(Michael) Bredeck for Rep Comm	500	(Tim) Pawlenty for Governor Comm	2,000		4,500
(Paul) Kohls Vol Comm	250	Republican Party of Minn	1,000	Hart, Kevin	
(Thomas) Emmer for State Rep	250		3,000	(Jeff) Johnson for Attorney General	500
(Tim) Wilkin for State Rep Vol Comm	250	Hanson, Michael		(Tim) Pawlenty for Governor Comm	1,000
(Tom) Hackbarth Vol Comm	250	(Tim) Pawlenty for Governor Comm	1,000		1,500
Citizens for (Ryan) Griffin Comm	500	Camp to Restore MN Nat Resources	581	Hart, Polly S	
Comm to Elect Bill Kuisle	250	DFL Senate Caucus	250	(Michael) Jungbauer Vol Comm	125
Comm to Elect Bill Loesch	250	Republican Party of Minn	120	(Tim) Pawlenty for Governor Comm	1,000
Duke Powell Vol Comm	250	Senator Debbie Johnson Vol Comm	200		1,125
Elect (Mary) Holberg Comm	500		2,151	Hartung, Nicole	
Freedom Club State PAC	500	Hanson, Robert		MOHPA PAC	1,500
Friends of Bruce Anderson	250	(Tim) Pawlenty for Governor Comm	2,000		1,500
Friends of Dave Johnson	500	CARE / PAC	150	Hartwell, Lucy B	
Friends of Matt Dean	250	Republican Party of Minn	800	(Peter) Hutchinson for Minnesota	1,250
Fund for a Conservative Majority	1,000		2,950		1,250
HRCC	1,000	Hara, Thomas		Harty, W Stephen	
John Tomczak for State Rep	250	(Lori) Swanson for Attorney General	500	(Steve) Kelley for Minnesota	1,250
Kiffmeyer (Mary) for Secretary of State	250	(Michael) Hatch Vol Comm	750		1,250
Lindgren (Doug) Vol Comm	250		1,250	Harwood, Marialice P	
Mady Reiter for Senate	500			(Peter) Hutchinson for Minnesota	1,250
Marty Seifert for State Rep	250				
Pam Wolf for Senate	250				
Republican Party of Minn	5,000				
Scott Schulte for Senate	500				
Vols for (Kurt) Zellers	250				

Large Givers

Lucy Gerold for Auditor	150	Mary Ellen Otremba Vol Comm	250	Duke Powell Vol Comm	250
	1,400	Melissa Hortman Campaign Comm	250	Eastiders for Mee (Moua)	250
Hasbargen, Vernae		Michel (Geoffrey) for Senate	250	Friends of (Michelle) Fischbach	500
(Michael) Hatch Vol Comm	350	Minnesotans for Matt (Entenza)	500	Friends of Gary Kubby for State Senate	250
(Steve) Kelley for Attorney General	500	Neighbors for (Erin) Murphy	250	HRCC	21,500
(Steve) Kelley for Minnesota	1,500	Nienow (Sean) Vol Comm	250	Julie Rosen for State Senate	250
DFL House Caucus	120	Paul Koering for Senate Vol Comm	500	Kandiyohi County DFL	2,100
Kathy Saltzman for Senate Comm	200	People for Peterson (Aaron) for State Rep	250	Kelliher (Margaret A) Vol Comm	250
	2,670	People to Re-Elect Senator Steve Murphy	250	Kelly Doran For Governor	500
Haselow, Justine P		Republican Party of Minn	2,000	Linda Higgins Vol Comm	250
(Ann) Lynch for Senate	500	Ronald Latz for Senate Comm	150	Mary Ellen Otremba Vol Comm	250
(Connie) Bernardy Vol Comm	250	Sandra Peterson Campaign Comm	250	Melissa Hortman Campaign Comm	250
(Daniel G) Larson for Senate	250	Senate District 30 Fund	600	Michel (Geoffrey) for Senate	250
(Dean) Johnson Vol Comm	250	Terri Bonoff for State Senate	500	Minn Hospital PAC	2,500
(Diane) Loeffler for the Legislature	350	Tony Lourey for Senate	500	Neighbors for (Erin) Murphy	250
(Jeanne) POPPE for the People Comm	250	Vols for (D Scott) Dibble	250	Neil Peterson Vol Comm	250
(Jeff) Johnson for Attorney General	500	Vols for (Robert) Gunther	250	Nienow (Sean) Vol Comm	250
(Joe) Atkins for State Rep	250		40,775	Paul Koering for Senate Vol Comm	500
(Julianne) Ortman for Senate Comm	300	Haselow, Robert E		People for Peterson (Aaron) for State Rep	250
(Kathleen) Sheran for State Senate	250	(Ann) Lynch for Senate	350	People to Re-Elect Senator Steve Murphy	250
(Leo) Foley for Senate Vol Comm	250	(Bob) Dettmer Vol Comm	250	Republican Party of Minn	3,000
(Linda) Berglin Vol Comm	175	(Connie) Bernardy Vol Comm	250	Ron Erhardt Vol Comm	200
(Linda) Slocum Vol Comm	250	(Dallas) Sams For Senate	450	Ronald Latz for Senate Comm	150
(Lyle) Koenen Vol Comm	250	(Daniel G) Larson for Senate	250	Ryan Winkler Vol Comm	200
(Michael) Hatch Vol Comm	500	(David) Tomassoni for State Senate	250	Sandra Pappas for Senate	250
(Paul) Thissen Vol Comm	250	(Dean) Johnson Vol Comm	250	Sandra Peterson Campaign Comm	250
(Rebecca) Otto for Auditor	500	(Diane) Loeffler for the Legislature	350	Senate District 30 Fund	600
(Richard) Cohen Vol Comm	250	(Jeanne) POPPE for the People Comm	250	Senate Victory Fund	8,000
(Sharon) Ropes for Senate	250	(Jeff) Johnson for Attorney General	100	Terri Bonoff for State Senate	500
(Steve) Kelley for Attorney General	500	(Joe) Atkins for State Rep	250	Tony Lourey for Senate	500
(Steven) Sviggum Vol Comm	250	(Kathleen) Sheran for State Senate	250	Vols for (D Scott) Dibble	250
(Tarryl) Clark for Senate Vol Comm	250	(Leo) Foley for Senate Vol Comm	250	Vols for (Robert) Gunther	250
(Tim) Pawlenty for Governor Comm	1,000	(Linda) Berglin Vol Comm	175		87,125
(Tim) Wilkin for State Rep Vol Comm	250	(Linda) Slocum Vol Comm	250	Hatch, Michael	
(Yvonne) Prettner Solon Vol Comm	250	(Lyle) Koenen Vol Comm	250	Minn DFL State Central Committee	1,940
15th Senate District DFL	600	(Michael) Hatch Vol Comm	600		1,940
39th Senate District DFL	250	(Paul) Thissen Vol Comm	250	Hatch, Thomas B	
47th Senate District DFL	250	(Richard) Cohen Vol Comm	250	(Lori) Swanson for Attorney General	250
51st Senate District DFL	500	(Sharon) Ropes for Senate	250	(Steve) Kelley for Minnesota	500
63rd Senate District DFL	500	(Steven) Sviggum Vol Comm	250	Dan O'Fallon for Senate District 53	250
Ann Rest for Senate Comm	250	(Tarryl) Clark for Senate Vol Comm	250	RKM&C Fund	927
Becky Lourey for Governor	750	(Tim) Pawlenty for Governor Comm	2,000		1,927
Betsy Wergin for Senate Vol Comm	500	(Tim) Wilkin for State Rep Vol Comm	250	Hauenstein, Nathan E	
Carrie Ruud for Senate Vol Comm	250	(Yvonne) Prettner Solon Vol Comm	250	(Lori) Swanson for Attorney General	500
Citizens for (Dan) Sparks	250	14th Senate District RPM	1,000	(Michael) Hatch Vol Comm	550
Citizens for (Steve) Simon	250	15th Senate District DFL	600		1,050
Citizens for Denny McNamara	250	39th Senate District DFL	250	Haven, Robert L	
Comm for John Doll 2006	500	47th Senate District DFL	750	(Lori) Swanson for Attorney General	500
Cy Thao Campaign Comm	250	56th Senate District DFL	250	(Michael) Hatch Vol Comm	1,500
DFL House Caucus	6,000	61st Senate District DFL	1,000		2,000
DFL Senate Caucus	5,000	63rd Senate District DFL	500	Hawkins, Blanche M	
Don Betzold for Senate Comm	250	Ann Rest for Senate Comm	250	(Charles) Wiger for Senate Vol Comm	250
Duke Powell Vol Comm	250	Becky Lourey for Governor	1,750	(Lori) Swanson for Attorney General	250
Eastiders for Mee (Moua)	250	Betsy Wergin for Senate Vol Comm	500	(Peter) Hutchinson for Minnesota	2,000
Freeborn County DFL	500	Carrie Ruud for Senate Vol Comm	250	(Rebecca) Otto for Auditor	500
Friends of (Michelle) Fischbach	500	Citizens for (Dan) Sparks	250	Independence Party of Minn	1,975
Friends of Gary Kubby for State Senate	250	Citizens for (Steve) Simon	250	John James for Attorney General	500
HRCC	5,000	Citizens for Denny McNamara	250	Mark Ritchie for Secretary of State	250
Julie Rosen for State Senate	250	Comm for John Doll 2006	500	Mary Schrock Vol Comm	250
Kandiyohi County DFL	1,100	Cy Thao Campaign Comm	250	Minn Women's Campaign Fund PAC	950
Kelliher (Margaret A) Vol Comm	250	DFL House Caucus	16,500		
Linda Higgins Vol Comm	250	DFL Senate Caucus	8,000		
		Don Betzold for Senate Comm	250		

Large Givers

	6,925	Republican Party of Minn	800	Republican Party of Minn	3,500
Hawkins, Thane D			1,300		3,500
(Charles) Wiger for Senate Vol Comm	250	Heath, Jill M		Heins, Samuel D	
(Peter) Hutchinson for Minnesota Independence Party of Minn	2,000	(Tim) Pawlenty for Governor Comm	2,000	(Lori) Swanson for Attorney General	500
Joel Spoonheim for Secretary of State	1,000		2,000	Katie Sieben Vol Comm	250
John James for Attorney General	500	Heath, John V		Minn DFL State Central Committee	25,000
Lucy Gerold for Auditor	1,000	(Tim) Pawlenty for Governor Comm	2,000	Minnesotans for Change	75,000
	5,250		2,000		100,750
Hawn, Elizabeth T		Heath, Vernon		Heins, Stacey L Mills	
(Peter) Hutchinson for Minnesota	2,000	HRCC	3,000	(Lori) Swanson for Attorney General	500
Terri Bonoff for State Senate	250	Kiffmeyer (Mary) for Secretary of State	500	Minn DFL State Central Committee	25,000
	2,250	Republican Party of Minn	25,000		25,500
			28,500	Heinze, Leo	
Hawn, Van Z		Hecker, Dennis E		Constitution Party of Minn	1,057
(Peter) Hutchinson for Minnesota	1,500	(Jeff) Johnson for Attorney General	1,000		1,057
(Steve) Kelley for Minnesota	1,000	CAR, Committee of Automotive Ret	100,000	Heithoff, Kenneth	
Neighbors for (Andrew) Borene	250	Minn DFL State Central Committee	5,000	(Dallas) Sams For Senate	250
Terri Bonoff for State Senate	500	Republican Party of Minn	50,000	(Erik) Paulsen Vol Comm	500
	3,250		156,000	Republican Party of Minn	1,000
		Hedberg, John			1,750
Hay, Thomas		(Tim) Pawlenty for Governor Comm	1,000	Helgeson, Michael	
(Tim) Pawlenty for Governor Comm	1,000	Fund for a Conservative Majority	200	(Tim) Pawlenty for Governor Comm	700
Republican Party of Minn	200	Senate Victory Fund	200	HRCC	250
	1,200		1,400	Minn AGPAC	200
		Hedin, Douglas			1,150
Hayden, Bud		(Michael) Hatch Vol Comm	1,000	Hellervik, Lowell	
Minn Women's Campaign Fund PAC	1,500	Dee Rowe Vol Comm	300	(Jeff) Johnson for Attorney General	500
	1,500		1,300	Cal Larson Vol Comm	500
		Heegaard, Anne		HRCC	1,500
Hayden, Carol		(Peter) Hutchinson for Minnesota	1,000	Republican Party of Minn	14,000
(Steve) Kelley for Minnesota	500	(Steve) Kelley for Attorney General	125		16,500
Minn Women's Campaign Fund PAC	550	(Steve) Kelley for Minnesota	1,000	Helmer, Bruce	
Minnesotans for Matt (Entenza)	300	Lucy Gerold for Auditor	125	(Laura) Helmer Vol Comm	500
	1,350	Minn Women's Campaign Fund PAC	225	34th Senate District DFL	1,000
			2,475	Gary DeVaan Victory Fund	125
Hays, Christine		Heegaard, Jeffrey B			1,625
(Michael) Hatch Vol Comm	2,000	(Peter) Hutchinson for Minnesota	2,000	Helmer, Laura	
(Tim) Pawlenty for Governor Comm	2,000	Independence Party of Minn	1,130	2nd Congressional District DFL	200
	4,000	Joel Spoonheim for Secretary of State	500	(Laura) Helmer Vol Comm	4,152
		John James for Attorney General	1,000	(Michael) Hatch Vol Comm	125
Hays, James		Katie Sieben Vol Comm	150	34th Senate District DFL	1,203
(Michael) Hatch Vol Comm	2,000	Lucy Gerold for Auditor	500	Gary DeVaan Victory Fund	125
	2,000	WAMP	1,000		5,806
		Heegaard, Lucy H		Henderson, Bruce	
Head, Douglas		(Peter) Hutchinson for Minnesota	2,000	Jobs Political Fund	2,500
(Alexander) Whitney 06 Campaign Comm	150	Citizens for Julie Bunn	200		2,500
(Jeff) Johnson for Attorney General	1,000	Eileen Weber for State Rep	150	Henderson, Stuart	
(Tim) Pawlenty for Governor Comm	1,975	Katie Sieben Vol Comm	150	HRCC	250
Kiffmeyer (Mary) for Secretary of State	250		2,500	Insurance Federation PAC	300
Patricia Anderson for State Auditor	250	Heegaard, Peter		Minn Chamb of Comm Leadership Fd	500
Senate Victory Fund	1,500	(Peter) Hutchinson for Minnesota	1,000		1,050
	5,125	(Steve) Kelley for Attorney General	125	Hendry, Bruce	
		(Steve) Kelley for Minnesota	1,000	(Peter) Hutchinson for Minnesota	500
Head, Martha		Lucy Gerold for Auditor	125	(Rebecca) Otto for Auditor	500
(Alexander) Whitney 06 Campaign Comm	150	Midwest Values PAC - MN	1,000	(Tim) Pawlenty for Governor Comm	500
(Jeff) Johnson for Attorney General	1,000		3,250	HRCC	500
(Peter) Hutchinson for Minnesota	250	Heffes, Brett			2,000
(Tim) Pawlenty for Governor Comm	2,000				
HRCC	3,000				
Kiffmeyer (Mary) for Secretary of State	250				
Patricia Anderson for State Auditor	250				
Senate Victory Fund	1,500				
	8,400				
Heath, Iona					
Kiffmeyer (Mary) for Secretary of State	500				

Large Givers

Hengler, Elayne R			2,250		36,000
(Ann) Lynch for Senate	125				
(Lori) Swanson for Attorney General	350	Hill, Robert A		(Lori) Swanson for Attorney General	250
(Michael) Hatch Vol Comm	350	(Lori) Swanson for Attorney General	500	(Michael) Hatch Vol Comm	500
Grace Baltich Vol Comm	200	(Michael) Hatch Vol Comm	1,000	(Steve) Kelley for Attorney General	250
	1,025		1,500	Vols for (D Scott) Dibble	250
					1,250
Henry, Patrick G		Hill, Todd A		Hofland, John	
(Steve) Kelley for Attorney General	250	(Bill) Cullen Vol Comm	500	(Steven) Sviggum Vol Comm	150
(Steve) Kelley for Minnesota	250	(Erik) Paulsen Vol Comm	200	DFL House Caucus	500
(Tarryl) Clark for Senate Vol Comm	250	(Jeff) Johnson for Attorney General	500	HRCC	500
Diana (Murphy-Podawiltz) for 15A	440	(Joyce) Peppin Vol Comm	165		
	1,190	CHG PAC	11,500		1,150
			12,865		
Hepper, Doug		Hillman, Peter N		Hofman, Kevin D	
Jobs Political Fund	2,500	(Steve) Kelley for Attorney General	250	(Steve) Kelley for Attorney General	350
	2,500	(Steve) Kelley for Minnesota	1,500	(Steve) Kelley for Minnesota	500
			1,750	Neighbors for (Scott) Benson	500
Herbst, Daniel J					1,350
(Julianne) Ortman for Senate Comm	500	Hilty, Laurene J		Hofstede, Diane	
Gen Olson Vol Comm	500	Becky Lourey for Governor	1,100	(Lori) Swanson for Attorney General	250
Neil Peterson Vol Comm	300	Mark Ritchie for Secretary of State	175	(Michael) Hatch Vol Comm	350
	1,300		1,275	(Rebecca) Otto for Auditor	250
		Hilty, William J		(Steve) Kelley for Attorney General	500
Herman, John		Becky Lourey for Governor	1,050	DFL House Caucus	200
(Steve) Kelley for Attorney General	250		1,050	Linda Higgins Vol Comm	250
DFL Senate Caucus	1,000	Himle, John		Minn Women's Campaign Fund PAC	325
Faegre & Benson LLP	521	(Erik) Paulsen Vol Comm	200		2,125
	1,771	(Tim) Pawlenty for Governor Comm	1,000	Hogan, Randall	
		Minn Chamb of Comm Leadership Fd	1,010	Jobs Political Fund	2,500
Herman, Randall P			2,210		2,500
(Lori) Swanson for Attorney General	500	Hinderaker, John H		Holcomb, Richard	
DFL House Caucus	1,000	(Jeff) Johnson for Attorney General	325	Republican Party of Minn	1,200
	1,500	Faegre & Benson LLP	521		1,200
		Patricia Anderson for State Auditor	250	Holmes, Gary	
Herringer, Gerry			1,096	(Tim) Pawlenty for Governor Comm	2,000
(Peter) Hutchinson for Minnesota	1,250	Hines, L C		NAIOP Economic Growth Fund	1,500
	1,250	(Peter) Hutchinson for Minnesota	2,000		3,500
			2,000	Holten, Cort C	
Hesse, Thomas		Hlavacek, Christine A		(Dallas) Sams For Senate	250
(Jeff) Johnson for Attorney General	200	(Peter) Hutchinson for Minnesota	1,488	(Loren) Solberg Vol Comm	200
(Tim) Pawlenty for Governor Comm	500		1,488	(Tim) Pawlenty for Governor Comm	200
Minn Chamb of Comm Leadership Fd	590	Hochschild, Adam		(Tom) Saxhaug for Senate Comm	200
	1,290	Mark Ritchie for Secretary of State	500	(Warren) Limmer for Senate Comm	200
		Minn DFL State Central Committee	5,000	11th Senate District DFL	250
Hewitt, Sandy			5,500	Citizens for Dan Stevens	200
Sandy Hewitt for House	4,521	Hoffman, Anna		DFL Senate Caucus	1,100
	4,521	Republican Party of Minn	5,000	Friends of DFL Women	250
			5,000	Friends of Phil Krinkie Comm	200
Heydinger, Richard B		Hoffman, Judith		Vols for (Robert) Gunther	200
(Peter) Hutchinson for Minnesota	1,600	(Ann) Lynch for Senate	138	Vols for Mark Buesgens	200
Lucy Gerold for Auditor	300	(Kimberly) Norton for MN House Comm	200		3,450
	1,900	(Tina) Liebling for State House	200	Holter, Terrance	
		ARC PAC of Minn	200	Comm to Reelect Judge (Terrance) Holter	11,000
Heyman, William		Minn Women's Campaign Fund PAC	125		11,000
(Tim) Pawlenty for Governor Comm	500	Olmsted County DFL	575	Honaas, Christine M	
HRCC	1,000		1,438	(Lori) Swanson for Attorney General	500
	1,500	Hoffman, Norman		(Michael) Hatch Vol Comm	1,000
Hickey, Michael P		(Tim) Pawlenty for Governor Comm	1,000	Dan O'Fallon for Senate District 53	250
(Jeff) Johnson for Attorney General	125	Republican Party of Minn	35,000		1,750
(Tim) Pawlenty for Governor Comm	1,000				
	1,125				
Hill, Jeannette M					
(Jeff) Johnson for Attorney General	500				
(Tim) Pawlenty for Governor Comm	1,000				
Supporters of Bonnie Wilhelm	500				
Team Brod (Laura)	250				

Large Givers

Hopp, Deborah L		Neighbors for (Earl) Netwal	500	Michel (Geoffrey) for Senate	250
(Peter) Hutchinson for Minnesota	1,000		2,050	Mike McGinn for State Senate	500
(Steve) Kelley for Minnesota	1,000			Minn Chamb of Comm Leadership Fd	5,000
	2,000	Howse, G Craig		Nienow (Sean) Vol Comm	250
		(Tim) Pawlenty for Governor Comm	2,000	Patricia Anderson for State Auditor	500
			2,000	Republican Party of Minn	25,000
Hopper, Robert		Howse, Lisa		Scott Schulte for Senate	500
(Lori) Swanson for Attorney General	500	(Tim) Pawlenty for Governor Comm	2,000	Senate Victory Fund	25,000
(Michael) Hatch Vol Comm	1,000	Republican Party of Minn	800	St Paul Area Chamb of Comm PAC	1,000
(Tim) Pawlenty for Governor Comm	750		2,800	Supporters of Bonnie Wilhelm	500
	2,250				101,600
Hortman, Melissa		Hsiao, Hoyt		Huisken, Charlotte	
Melissa Hortman Campaign Comm	4,553	(Tim) Pawlenty for Governor Comm	250	Minnesotans for Life	2,500
	4,553	(Tim) Wilkin for State Rep Vol Comm	250		2,500
		Minn Chamb of Comm Leadership Fd	1,595		
Hosch, Robert F			2,095	Huisken, Rodney	
(Jeff) Johnson for Attorney General	250	Hubbard, Amy		Minn Citizens in Defense of Marriage	45,000
(Tim) Pawlenty for Governor Comm	1,000	Sierra Club Political Committee	5,000	Minnesota for Marriage	25,000
	1,250		5,000	Minnesotans for Life	2,500
					72,500
Houge, Michael		Hubbard, Karen H		Hunt, William	
Patricia Anderson for State Auditor	200	(Jeff) Johnson for Attorney General	1,000	(Steve) Kelley for Minnesota	2,000
Republican Party of Minn	1,000	(Steve) Kelley for Minnesota	2,000		2,000
	1,200	(Tim) Pawlenty for Governor Comm	1,000	Hunter, Kimberly K	
Houle, Helene		Kiffmeyer (Mary) for Secretary of State	500	(Rebecca) Otto for Auditor	250
(Tim) Pawlenty for Governor Comm	1,000	Michel (Geoffrey) for Senate	250	Becky Lourey for Governor	1,050
Patricia Anderson for State Auditor	500	Patricia Anderson for State Auditor	500	Tony Lourey for Senate	125
	1,500	Republican Party of Minn	10,000		1,425
			15,250	Huntley, Thomas E	
Houston, John R		Hubbard, Stanley E		(Steve) Kelley for Attorney General	500
(Jeff) Johnson for Attorney General	250	(Jeff) Johnson for Attorney General	500	Kelly Doran For Governor	1,000
(Tim) Pawlenty for Governor Comm	1,000	Citizens for Denny McNamara	500		1,500
Dan O'Fallon for Senate District 53	200	Friends of Matt Dean	250	Huntting, James	
RKM&C Fund	1,105	Kiffmeyer (Mary) for Secretary of State	250	(Tim) Pawlenty for Governor Comm	1,000
	2,555		1,500	HRCC	750
		Hubbard, Stanley S			1,750
Howard, James		(Andrew) Reinhardt Vol Comm	500	Hust, Bridget A	
(Tim) Pawlenty for Governor Comm	850	(Dean) Urdahl Vol Comm	250	(Steve) Kelley for Minnesota	1,250
Republican Party of Minn	500	(Del Ray) Flom Vol Comm	250		1,250
	1,350	(Doug) Oman Vol Comm	250	Hutcheson, Susanne	
		(Erik) Paulsen Vol Comm	500	Mark Ritchie for Secretary of State	250
Howard, Paula		(Jeff) Johnson for Attorney General	1,000	Midwest Values PAC - MN	250
Goff & Howard PAC	23,500	(Joe) Gimse for Senate	250	Minn Women's Campaign Fund PAC	2,795
St Paul Area Chamb of Comm PAC	550	(Julianne) Ortman for Senate Comm	500		3,295
	24,050	(Lori) Grivna Vol Comm	250	Hutchinson, Peter	
		(Michael) Bredeck for Rep Comm	250	Joel Spoonheim for Secretary of State	500
Howe, Craig		(Steve) Kelley for Minnesota	2,000	John James for Attorney General	1,000
MOHPA PAC	1,500	(Tim) Pawlenty for Governor Comm	1,000		1,500
	1,500	A Stronger America - Minnesota	10,000	Ingleman, Julie K	
		Betsy Wergin for Senate Vol Comm	200	(Rebecca) Otto for Auditor	200
Howe, Michael		Cal Larson Vol Comm	250	(Steve) Kelley for Attorney General	250
Republican Party of Minn	2,500	Citizens for (Judith) Soderstrom	250	(Steve) Kelley for Minnesota	250
	2,500	Citizens for (Michael) Charron	500	Mark Ritchie for Secretary of State	125
		Citizens for (Ryan) Griffin Comm	500	Mary Schrock Vol Comm	250
Howey, Alana		Comm to Elect Luke Robinson	250		1,075
Comm to Elect David Francis	450	Dan Severson for Rep	500	Iocco, Gary	
Comm to Elect Melissa Jabas	500	Eastlund (Rob) Vol Comm	250	Citizens for Gary Iocco	593
Neighbors for (Earl) Netwal	500	Friends of Phil Krinkie Comm	500	Goodhue County RPM	716
	1,450	George Marin for Senate	500		
		HRCC	18,750		
Howey, Dale M		Jobs Political Fund	3,000		
Comm to Elect David Francis	450	Kiffmeyer (Mary) for Secretary of State	500		
Comm to Elect Melissa Jabas	500	Mady Reiter for Senate	150		
Mark Ritchie for Secretary of State	350				
Neighbors for (Andrew) Borene	250				

Large Givers

	1,309	DFL House Caucus	320	David Dill for MN Dist 6A	500
		Friends of DFL Women	150	DFL Senate Caucus	250
Irish, Donald P		HRCC	250	Don Betzold for Senate Comm	160
Comm to Elect Dave Berger	200	Senate Victory Fund	250	People for (Gregory) Davids Comm	250
Ken Pentel for Governor	700		1,195	Rural Minn Preservation	200
Mark Ritchie for Secretary of State	200			Senate Victory Fund	1,700
	1,100	James, Thelma L		Senator (James) Metzen Re-Elect Comm	500
		Joel Spoonheim for Secretary of State	250	Vols for (Dan) Dorman	125
Irmas, Audrey		John James for Attorney General	1,000	Vols for (Scott) Wright	250
Midwest Values PAC - MN	2,000	Lucy Gerold for Auditor	250		6,933
	2,000		1,500		
		Janes, Don		Jerich, Valerie	
Iversen, Alfred		Sierra Club Political Committee	9,999	DFL House Caucus	350
(Michael) Hatch Vol Comm	1,000		9,999	DFL Senate Caucus	750
Republican Party of Minn	4,000			HRCC	250
	5,000				1,350
		Jankowski, James			
Jabbour, Gabriel		Republican Party of Minn	2,000		
(Christopher) Dietzen Vol Comm	200		2,000	Johnson, Amy	
(Jeff) Johnson for Attorney General	500			(Michael) Hatch Vol Comm	600
(Julianne) Ortman for Senate Comm	250	Jarpe, Carole F		(Steve) Kelley for Minnesota	250
(Tim) Pawlenty for Governor Comm	1,000	(Lori) Swanson for Attorney General	500	Vols for (D Scott) Dibble	250
Gen Olson Vol Comm	500	(Michael) Hatch Vol Comm	550		1,100
John Berns Vol Comm	500	Citizens for Julie Bunn	125		
	2,950		1,175	Johnson, Badri	
		Jarpe, Jack		(Lori) Swanson for Attorney General	1,000
Jackson, Robert		(Lori) Swanson for Attorney General	500	(Michael) Hatch Vol Comm	200
(Robert) Jackson Vol Comm	1,937	(Michael) Hatch Vol Comm	550		1,200
John Berns Vol Comm	200		1,050	Johnson, Blaine	
	2,137			Road PAC of Minn	1,250
		Jaspers, Anthony			1,250
Jacobs, Alexandra		MEDPAC Minn Medical PAC	2,000		
(Tim) Pawlenty for Governor Comm	2,000		2,000	Johnson, Brenda	
	2,000	Jasperse, Jean-Paul		Brenda Johnson for Senate	4,992
		DRIVE Democrat Repub Ind Voter Edu	10,710		4,992
Jacobs, Donald M			10,710	Johnson, Christopher	
(Peter) Hutchinson for Minnesota	2,000	Javens, Duane		(Tim) Pawlenty for Governor Comm	1,000
	2,000	(Tim) Pawlenty for Governor Comm	500	Minn Chiropractic PAC	300
		Andrew Davis for 23A	250	Republican Party of Minn	1,200
Jacobs, Irwin		Comm to Elect Luke Robinson	125		2,500
(Tim) Pawlenty for Governor Comm	2,000	MABC PAC	500	Johnson, Curtis W	
	2,000	People for Piepho (Mark)	500	(Peter) Hutchinson for Minnesota	2,000
			1,875	Independence Party of Minn	325
Jacobs, Mark E					2,325
(Tim) Pawlenty for Governor Comm	2,000	Jeffers, Sue		Johnson, David H	
	2,000	Olson (Mark) Vol Comm	250	(Ann) Lenczewski Vol Comm	125
		Sue Jeffers for Governor	13,600	(Bernard) Lieder Vol Comm	200
Jacobson, James P			13,850	(Connie) Bernardy Vol Comm	250
(Steve) Kelley for Attorney General	250	Jeffries, Barbara J		(David) Tomassoni for State Senate	200
(Steve) Kelley for Minnesota	300	(John) Benson Vol Comm	250	(Frank) Hornstein Vol Comm	200
(Tim) Pawlenty for Governor Comm	250	(Steve) Kelley for Attorney General	250	(Jim) Vickerman Vols	200
(Tim) Wilkin for State Rep Vol Comm	150	(Steve) Kelley for Minnesota	250	(Michael) Hatch Vol Comm	500
Minnesotans for Matt (Entenza)	250	Terri Bonoff for State Senate	500	(Steve) Kelley for Attorney General	250
	1,200		1,250	(Tim) Mahoney for House	250
		Jerich, Ronald A		Best & Flanagan Political Fund	327
Jacobson, Richard		(Dick) Day Vol Comm	250	Citizens for (Anthony) Sertich	250
Republican Party of Minn	6,000	(Steve) Kelley for Minnesota	648	Debra Hilstrom Vol Comm	250
	6,000	22nd Senate District DFL	500	Eastiders for Mee (Moua)	200
		28th Senate District DFL	250	John Lesch for State Rep	200
Jacobson, Sandra		38th Senate District RPM	250	Kelliher (Margaret A) Vol Comm	250
Republican Party of Minn	6,000	Becky Lourey for Governor	250	Lyndon R Carlson Campaign Comm	250
	6,000	Cal Larson Vol Comm	200	Mary Murphy Vol Comm	125
		Citizens for (Dan) Sparks	250	Tom Rukavina Campaign Comm	125
James, John P		Citizens to Elect Al Juhnke	400		4,152
(Peter) Hutchinson for Minnesota	1,000				
Joel Spoonheim for Secretary of State	250				
Lucy Gerold for Auditor	250				
	1,500				
James, Karen					
(Michael) Hatch Vol Comm	225				

Large Givers

Johnson, Dean		SITCO PAC	500	Tom Rukavina Campaign Comm	125
(Tim) Pawlenty for Governor Comm	1,000		1,065		1,100
Republican Party of Minn	2,500				
	3,500				
Johnson, Denesse E		Johnson, Robert		Jones, Douglas	
(Lori) Swanson for Attorney General	200	Republican Party of Minn	6,200	(Donald) Olson Vol Comm	250
(Michael) Hatch Vol Comm	2,000	Steve Dille for State Senate	250	(Jeff) Johnson for Attorney General	200
	2,200		6,450	(Michael) Hatch Vol Comm	400
		Johnson, Robert P		(Thomas) Neuville for Senate Vol Comm	500
Johnson, Dennis O		(Lori) Swanson for Attorney General	500	(Tim) Pawlenty for Governor Comm	237
Chisago County DFL	2,375	(Michael) Hatch Vol Comm	1,000	HRCC	1,100
	2,375	(Paul) Hardt For The House	250	Neighbors for Skyler (Weinand)	200
			1,750	Ray Cox for State Rep	250
		Johnson, Rodger		Republican Party of Minn	1,000
Johnson, Greg		MOHPA PAC	1,500		4,137
SOF - PAC	1,100		1,500	Jones, Leslie B	
	1,100			(Jeff) Johnson for Attorney General	975
		Johnson, Ruth M		(Patrick) Garofalo Vol Comm	250
Johnson, Judy		(Tim) Pawlenty for Governor Comm	1,000	(Tim) Pawlenty for Governor Comm	1,000
Senate Victory Fund	1,850	Judy (Johnson) for Senate Vols	500		2,225
	1,850		1,500		
		Johnson, Sankey		Jones, Mark	
Johnson, Lynn		(Tim) Pawlenty for Governor Comm	1,000	Multi Housing PAC	3,509
DFL Senate Caucus	300	Republican Party of Minn	2,000		3,509
HRCC	5,500		3,000	Jones, Mary Staughton	
	5,800			(Jeff) Johnson for Attorney General	200
		Johnson, Scott		(Thomas) Neuville for Senate Vol Comm	500
Johnson, Lynn W		MABC PAC	500	(Tim) Pawlenty for Governor Comm	339
(Jay) Benanav for Judge	1,000	RKM&C Fund	972	Ray Cox for State Rep	250
(Lori) Swanson for Attorney General	300		1,472		1,289
(Tim) Pawlenty for Governor Comm	1,000	Johnson, Scott W		Jones, Nancy M	
Melissa Hortman Campaign Comm	250	(Peter) Hutchinson for Minnesota	2,000	(Jeff) Johnson for Attorney General	975
Sue Jeffers for Governor	500	(Tim) Pawlenty for Governor Comm	200	(Tim) Pawlenty for Governor Comm	1,000
	3,050		2,200		1,975
		Johnson, Stephen		Jones, Robert	
Johnson, Michael H		Citizens for Marsha Swails	125	(Michael) Hatch Vol Comm	2,000
(Steven) Sviggum Vol Comm	500	Minn DFL State Central Committee	2,500		2,000
(Tim) Pawlenty for Governor Comm	1,000		2,625	Jordan, Larry	
DFL Senate Caucus	300			(Tim) Pawlenty for Governor Comm	225
	1,800	Johnson, Todd		Minn Citizens in Defense of Marriage	4,375
		(Tim) Pawlenty for Governor Comm	500		4,600
Johnson, N		40th Senate District RPM	200	Jordan, Renee	
Republican Party of Minn	2,600	DFL House Caucus	250	(Tim) Pawlenty for Governor Comm	125
	2,600	Duke Powell Vol Comm	250	Minn Citizens in Defense of Marriage	4,375
		Kiffmeyer (Mary) for Secretary of State	250		4,500
Johnson, Orville		Republican Party of Minn	200	Jore, Joshua B	
(Tim) Pawlenty for Governor Comm	1,000		1,650	5th Congressional District GPM	1,200
Kiffmeyer (Mary) for Secretary of State	250	Johnson, Todd M			1,200
	1,250	(Michael) Hatch Vol Comm	250	Jorgensen, Julie	
		(Steve) Kelley for Attorney General	1,000	5th Senate District DFL	500
Johnson, Patricia		DFL Senate Caucus	800	6th Senate District DFL	250
(Michael) Hatch Vol Comm	1,450	Minn Hospital PAC	250	(David) Tomassoni for State Senate	250
(Paul) Hardt For The House	250		2,300	(Lori) Swanson for Attorney General	500
46th Senate District DFL	500	Johnson, Todd W		(Michael) Hatch Vol Comm	1,000
HRCC	300	(Steven) Sviggum Vol Comm	500	(Tom) Saxhaug for Senate Comm	250
Insurance Federation PAC	300	(Tim) Pawlenty for Governor Comm	1,000	11th Senate District DFL	200
	2,800		1,500	DFL House Caucus	3,350
		Johnson, Tracy W		DFL Senate Caucus	500
Johnson, Paul		(Dallas) Sams For Senate	200	Friends of Tom Bakk	250
(Tim) Pawlenty for Governor Comm	1,000	(Daniel G) Larson for Senate	250	HRCC	1,500
Republican Party of Minn	200	(Steve) Kelley for Minnesota	400	Senate Victory Fund	250
	1,200	Mary Murphy Vol Comm	125		
Johnson, Phillip					
Senate Victory Fund	1,850				
	1,850				
Johnson, Richard					
DFL Senate Caucus	215				
HRCC	350				

Large Givers

	8,800	Mark Ritchie for Secretary of State	500	(Michael) Hatch Vol Comm	300
		Neighbors for (Andrew) Borene	125	(Rebecca) Otto for Auditor	200
Jorgenson, Paul		Terri Bonoff for State Senate	<u>125</u>	11th Senate District DFL	250
DFL House Caucus	2,500		3,825	Becky Lourey for Governor	350
Friends of Tom Bakk	<u>250</u>			DFL House Caucus	380
	2,750	Kalleberg, Daryl W		DFL Senate Caucus	250
		(Tim) Pawlenty for Governor Comm	<u>2,000</u>	Senate District 30 Fund	<u>243</u>
Jossart, Mark			2,000		2,773
(Tim) Pawlenty for Governor Comm	200	Kaminski, Paul E		Kayser, Marlene B	
Multi Housing PAC	<u>1,734</u>	(Michael) Hatch Vol Comm	250	(Jeremy) Kalin for House	200
	1,934	Best & Flanagan Political Fund	418	(Michael) Hatch Vol Comm	200
		HRC Minnesota PAC	500	(Michael) Paymar Vol Comm	250
Joy, Terrence R			1,168	(Rebecca) Otto for Auditor	150
RKM&C Fund	<u>1,105</u>	Kamrath, Alan		(Steve) Kelley for Minnesota	1,000
	1,105	(Peter) Hutchinson for Minnesota	<u>1,500</u>	Dan O'Fallon for Senate District 53	250
			1,500	Neighbors for (Erin) Murphy	<u>250</u>
Joyce, Thomas R		Kaplan, Elliot S			2,300
(Steve) Kelley for Attorney General	500	(Lori) Swanson for Attorney General	500	Kayser, Thomas C	
(Steve) Kelley for Minnesota	1,000	(Steve) Kelley for Attorney General	1,000	(Joe) Atkins for State Rep	150
Kelliher (Margaret A) Vol Comm	<u>150</u>	(Steve) Kelley for Minnesota	250	(Lori) Swanson for Attorney General	500
	1,650	Citizens for (Steve) Simon	250	(Michael) Paymar Vol Comm	250
		DFL House Caucus	<u>1,000</u>	(Rebecca) Otto for Auditor	150
Jundt, James			3,000	(Steve) Kelley for Attorney General	1,000
(Tim) Pawlenty for Governor Comm	1,000	Kaplan, Samuel		Alliance for a Better Minnesota	7,500
HRCC	25,000	(Lori) Swanson for Attorney General	500	America Votes - Minnesota	3,000
Republican Party of Minn	<u>10,000</u>	(Michael) Hatch Vol Comm	2,000	Dan O'Fallon for Senate District 53	250
	36,000	(Rebecca) Otto for Auditor	250	Minnesotans for Change	5,000
		CARE / PAC	300	Neighbors for (Erin) Murphy	<u>150</u>
Junek, John		Citizens for (Paul) Rosenthal	200		17,950
(Lawrence) Pogemiller for Senate	250	DFL House Caucus	1,375	Kazeminy, Feri	
(Lori) Swanson for Attorney General	300	DFL Senate Caucus	300	(Tim) Pawlenty for Governor Comm	<u>2,000</u>
(Michael) Hatch Vol Comm	300	Friends of DFL Women	250		2,000
(Paul) Thissen Vol Comm	250	Kelliher (Margaret A) Vol Comm	150	Kazeminy, Jibil	
Kelliher (Margaret A) Vol Comm	150	Mark Ritchie for Secretary of State	500	(Tim) Pawlenty for Governor Comm	<u>2,000</u>
Team Brod (Laura)	<u>200</u>	Melissa Hortman Campaign Comm	250		2,000
	1,450	Minn DFL State Central Committee	2,750	Kazeminy, Nader C	
Jurek, Dorothy		Patricia Torres Ray for State Senate	250	(Tim) Pawlenty for Governor Comm	<u>2,000</u>
HRCC	<u>3,000</u>	Terri Bonoff for State Senate	250		2,000
	3,000		9,325	Kazeminy, Nasser J	
Kaemmer, Arthur		Kaplan, Sylvia C		(Tim) Pawlenty for Governor Comm	<u>2,000</u>
(Peter) Hutchinson for Minnesota	1,000	(Lori) Swanson for Attorney General	500		2,000
St Paul Area Chamb of Comm PAC	<u>175</u>	(Michael) Hatch Vol Comm	2,000	Kazeminy, Yvonne	
	1,175	(Rebecca) Otto for Auditor	250	(Tim) Pawlenty for Governor Comm	<u>2,000</u>
Kahn, Barbara R		Citizens for (Paul) Rosenthal	200		2,000
(John) Benson Vol Comm	125	DFL House Caucus	1,375	Keefe, Elaine	
(Michael) Hatch Vol Comm	1,250	Kelliher (Margaret A) Vol Comm	150	DFL House Caucus	500
(Patti) Fritz Vol Comm	250	Mark Ritchie for Secretary of State	500	DFL Senate Caucus	500
Neighbors for (Andrew) Borene	125	WAMP	<u>200</u>	HRCC	<u>125</u>
Terri Bonoff for State Senate	<u>125</u>		5,175		1,125
	1,875	Karatz, B		Keefe, Steve	
Kahn, Phyllis		(Tim) Pawlenty for Governor Comm	<u>2,000</u>	(Steve) Kelley for Attorney General	500
(Lori) Swanson for Attorney General	500		2,000	(Steve) Kelley for Minnesota	<u>1,000</u>
(Michael) Hatch Vol Comm	250	Karney, Mark			1,500
(Rebecca) Otto for Auditor	250	(Lori) Swanson for Attorney General	250	Kefalidis, Laurie	
Mark Ritchie for Secretary of State	<u>250</u>	(Michael) Hatch Vol Comm	<u>1,000</u>	Midwest Values PAC - MN	<u>2,000</u>
	1,250		1,250		2,000
Kahn, Richard S		Kaul Jr, John		Keillor, Garrison	
(Jeremy) Kalin for House	200	(Ann) Lynch for Senate	350	(Lori) Swanson for Attorney General	700
(John) Benson Vol Comm	125	(Dean) Johnson Vol Comm	250		
(Lori) Swanson for Attorney General	500	(Jeff) Johnson for Attorney General	200		
(Michael) Hatch Vol Comm	1,250				
(Patti) Fritz Vol Comm	250				
(Rebecca) Otto for Auditor	500				
Maria Ruud Vol Comm	250				

Large Givers

(Michael) Hatch Vol Comm	500		2,000		5,000
Citizens for Julie Bunn	140				
Citizens for Marsha Swails	250				
Maria Ruud Vol Comm	250				
Neighbors for (Erin) Murphy	250				
Pat Mellenthin I Believe Comm	500				
	2,590				
Keith, A M (Sandy)					
(Carla) Nelson Vol Comm	500				
(David) Senjem for Senate	500				
(Jeffrey) Anderson Vol Comm	200				
(Randy) Demmer Vol Comm	500				
(Tim) Pawlenty for Governor Comm	750				
Brenda Johnson for Senate	200				
Comm to Elect Bill Kuisle	500				
Paul Koering for Senate Vol Comm	250				
	3,400				
Keith, Alexander					
Citizens for Judge (Mike) Savre	200				
HRCC	250				
Katie Sieben Vol Comm	250				
Neighbors for (Ian) Keith	500				
Rich Decker for MN House of Reps	500				
Vols for (Scott) Wright	250				
	1,950				
Keliher, Thomas					
28th Senate District DFL	250				
DFL House Caucus	270				
DFL Senate Caucus	250				
HRCC	625				
	1,395				
Kelkar, Pramod					
MEDPAC Minn Medical PAC	1,150				
	1,150				
Kelleher, Robin N					
(Jeff) Johnson for Attorney General	350				
(Tim) Pawlenty for Governor Comm	1,000				
Freedom Club State PAC	1,000				
MABC PAC	250				
	2,600				
Keller III, Thomas					
(Lori) Swanson for Attorney General	1,000				
(Michael) Hatch Vol Comm	2,000				
	3,000				
Keller, Audra					
(Peter) Hutchinson for Minnesota	1,000				
Citizens for (Steve) Simon	250				
John James for Attorney General	250				
	1,500				
Keller, Victoria					
(Lori) Swanson for Attorney General	1,000				
(Michael) Hatch Vol Comm	2,000				
	3,000				
Kelley, Lois					
(Steve) Kelley for Minnesota	2,000				
	2,000				
Kelley, Paul B					
(Steve) Kelley for Minnesota	2,000				
	2,000				
Kellogg, Esther					
(Brian) LeClair for State Senate Comm	150				
(Jeff) Johnson for Attorney General	1,000				
(Joe) Gimse for Senate	250				
(Tim) Pawlenty for Governor Comm	1,000				
Friends of Phil Krinkie Comm	250				
Kiffmeyer (Mary) for Secretary of State	500				
NFIB/MN Save Amer Free Enterpr Tr	1,000				
Pam Wolf for Senate	250				
Patricia Anderson for State Auditor	400				
Republican Party of Minn	2,900				
	7,700				
Kellogg, Martin					
(Brian) LeClair for State Senate Comm	150				
(Jeff) Johnson for Attorney General	1,000				
(Joe) Gimse for Senate	250				
(Tim) Pawlenty for Governor Comm	1,000				
Freedom Club State PAC	500				
Friends of Phil Krinkie Comm	250				
George Marin for Senate	250				
HRCC	500				
Kiffmeyer (Mary) for Secretary of State	500				
Patricia Anderson for State Auditor	300				
	4,700				
Kelly, Christopher P					
(Tim) Pawlenty for Governor Comm	2,000				
	2,000				
Kelly, MaryAnn B					
(Tim) Pawlenty for Governor Comm	2,000				
	2,000				
Kelly, Richard C					
(Jeff) Johnson for Attorney General	500				
(Tim) Pawlenty for Governor Comm	1,000				
People to Re-Elect Senator Steve Murphy	250				
Power P A C	2,406				
	4,156				
Kelly, Timothy D					
(Jeff) Johnson for Attorney General	500				
(Michael) Hatch Vol Comm	500				
(Steve) Kelley for Minnesota	1,000				
Republican Party of Minn	8,700				
	10,700				
Kennedy, Bruce					
BK (Bruce Kennedy) for SOS Comm	3,813				
	3,813				
Kennedy, Steven C					
(Jeff) Johnson for Attorney General	175				
(Tim) Pawlenty for Governor Comm	500				
Faegre & Benson LLP	521				
John Berns Vol Comm	200				
Republican Party of Minn	1,060				
	2,456				
Keon, Margaret					
Emily's List- Minn	5,000				
	5,000				
Kerbell, Robert					
Republican Party of Minn	5,000				
	5,000				
Kernahan, Peter					
(Peter) Hutchinson for Minnesota	2,000				
	2,000				
Khojraty, Bibi					
MOHPA PAC	1,500				
	1,500				
Kierlin, Robert A					
(Jeff) Johnson for Attorney General	500				
(Julianne) Ortman for Senate Comm	200				
(Tim) Pawlenty for Governor Comm	1,000				
Betsy Wergin for Senate Vol Comm	200				
Brenda Johnson for Senate	500				
HRCC	1,000				
Kiffmeyer (Mary) for Secretary of State	250				
Lewie Reiman Comm	250				
Patricia Anderson for State Auditor	200				
Republican Party of Minn	8,000				
Senate Victory Fund	3,000				
Winona County RPM	1,500				
	16,600				
Kieschnick, Michahel					
Minn DFL State Central Committee	100,000				
	100,000				
Kieves, Garry					
(Michael) Hatch Vol Comm	2,000				
	2,000				
Kieves, Kim					
(Michael) Hatch Vol Comm	2,000				
(Rebecca) Otto for Auditor	500				
Mark Ritchie for Secretary of State	250				
	2,750				
Kight, Peter J					
(Tim) Pawlenty for Governor Comm	2,000				
	2,000				
Kight, Terri J					
(Tim) Pawlenty for Governor Comm	2,000				
	2,000				
Killingstad, Hans C					
(Peter) Hutchinson for Minnesota	2,000				
	2,000				
Kinder, Susan D					
(Steve) Kelley for Attorney General	1,000				
(Steve) Kelley for Minnesota	1,500				
	2,500				
King, Joseph					
(Tim) Pawlenty for Governor Comm	400				
Republican Party of Minn	1,000				
	1,400				
King, Lawrence R					
(Lori) Swanson for Attorney General	375				
(Michael) Hatch Vol Comm	2,000				
(Tim) Pawlenty for Governor Comm	350				
Re-Elect Judge Dale B Lindman Comm	250				
	2,975				
King, Peter					
HRCC	250				

Large Givers

Republican Party of Minn	1,000	(Peter) Hutchinson for Minnesota	1,203		
Senate Victory Fund	250		1,203		7,600
	1,500				
King, Richard H		Klodt, Paul		Knoll, Verne	
(Lori) Swanson for Attorney General	375	(Linda) Slocum Vol Comm	250	DFL House Caucus	2,000
(Michael) Hatch Vol Comm	1,000	(Tim) Pawlenty for Governor Comm	1,000	DFL Senate Caucus	3,000
(Tim) Pawlenty for Governor Comm	1,000	HRCC	2,000		5,000
	2,000	Multi Housing PAC	1,000		
			4,250		
King, Susan		Klohs, Dennis		Knowlan, Bruce	
(Lori) Swanson for Attorney General	375	Kelly Doran For Governor	2,000	(Brad) Biers for State Rep	200
(Michael) Hatch Vol Comm	1,000		2,000	(Tim) Pawlenty for Governor Comm	750
Re-Elect Judge Dale B Lindman Comm	250			(Tom) Hackbarth Vol Comm	200
	1,625			Citizens for (Michael) Charron	200
		Kmit, Kathryn A		DFL House Caucus	200
Kingsley, Karen		(Dean) Johnson Vol Comm	250	DFL Senate Caucus	250
(Lori) Swanson for Attorney General	500	(Linda) Berglin Vol Comm	250	HRCC	250
DFL Senate Caucus	250	(Steve) Kelley for Attorney General	250	Senator Debbie Johnson Vol Comm	200
TRIAL-PAC	500	(Steve) Kelley for Minnesota	250		2,250
	1,250	(Tim) Wilkin for State Rep Vol Comm	250	Koch, Barbara G	
		46th Senate District DFL	250	(Jeff) Johnson for Attorney General	250
Kinkead, John B		DFL House Caucus	520	(Tim) Pawlenty for Governor Comm	2,000
(Jeff) Johnson for Attorney General	500	DFL Senate Caucus	250	Republican Party of Minn	7,000
(Tim) Pawlenty for Governor Comm	1,000	Senate District 30 Fund	250		9,250
NFIB/MN Save Amer Free Enterpr Tr	500		2,520		
Republican Party of Minn	1,800	Knaak, Fritz		Koch, David A	
	3,800	(Jeff) Johnson for Attorney General	250	(Jeff) Johnson for Attorney General	250
		(Tim) Pawlenty for Governor Comm	500	(Tim) Pawlenty for Governor Comm	2,000
Kinney, Douglas		Kiffmeyer (Mary) for Secretary of State	500	HRCC	55,000
Emily's List- Minn	4,000		1,250	Patricia Anderson for State Auditor	200
	4,000			Republican Party of Minn	12,400
					69,850
Kittleson, Brad		Knapp, John A		Koch, David H	
Multi Housing PAC	2,007	(Bob) Anderson Vol Comm	500	(Tim) Pawlenty for Governor Comm	1,250
	2,007	(Dean) Johnson Vol Comm	250	Jobs Political Fund	10,000
		(Jeff) Johnson for Attorney General	200	Pine Bend PAC	15,000
Klaas, Barbara A		(Lori) Swanson for Attorney General	200		26,250
(Steve) Kelley for Attorney General	375	(Michael) Hatch Vol Comm	750	Kolderie, Ted G	
(Steve) Kelley for Minnesota	1,375	(Steve) Kelley for Attorney General	500	(Peter) Hutchinson for Minnesota	1,200
Terri Bonoff for State Senate	500	(Steve) Kelley for Minnesota	300	(Steve) Kelley for Minnesota	200
	2,250	Minn Chamb of Comm Leadership Fd	300		1,400
			3,000	Kordonowy, Janet	
Klaas, Paul		Knapp, Kay		(Jeff) Johnson for Attorney General	500
(Christopher) Dietzen Vol Comm	250	(Peter) Hutchinson for Minnesota	2,000	(Tim) Pawlenty for Governor Comm	1,000
(Steve) Kelley for Attorney General	375	Lucy Gerold for Auditor	500	Kiffmeyer (Mary) for Secretary of State	500
(Steve) Kelley for Minnesota	1,875		2,500	Patricia Anderson for State Auditor	500
Terri Bonoff for State Senate	500				2,500
	3,000	Knight, Charles		Kordonowy, Thomas	
		HRCC	1,500	(Bill) Cullen Vol Comm	250
Klas, Robert			1,500	(Jeff) Johnson for Attorney General	1,000
(Tim) Pawlenty for Governor Comm	1,000	Knighton, Ellen B		(Joe) Gimse for Senate	250
(Tim) Wilkin for State Rep Vol Comm	200	(Peter) Hutchinson for Minnesota	1,500	(Tim) Pawlenty for Governor Comm	1,000
HRCC	5,500		1,500	Freedom Club State PAC	500
Kiffmeyer (Mary) for Secretary of State	500	Knoblauch, Mary		George Marin for Senate	250
Patricia Anderson for State Auditor	500	(Lori) Swanson for Attorney General	500	John Berns Vol Comm	500
Republican Party of Minn	6,000	(Michael) Hatch Vol Comm	2,000	Kiffmeyer (Mary) for Secretary of State	500
	13,700	(Steve) Kelley for Attorney General	500	Pam Wolf for Senate	250
			3,000	Patricia Anderson for State Auditor	500
Klas, Sandy		Knoke, Lester		Republican Party of Minn	20,000
(Tim) Pawlenty for Governor Comm	1,000	(Jeff) Johnson for Attorney General	500	Sandra Burt for Senate	200
Kiffmeyer (Mary) for Secretary of State	500	(Tim) Pawlenty for Governor Comm	1,000		25,200
	1,500	Kiffmeyer (Mary) for Secretary of State	250	Kozak, Andrew	
		Patricia Anderson for State Auditor	250	(Lawrence) Pogemiller for Senate	150
Klas, Thomas J		Republican Party of Minn	5,600	(Michael) Hatch Vol Comm	450
(Peter) Hutchinson for Minnesota	250				
Independence Party of Minn	1,435				
	1,685				
Klevan, David					

Large Givers

(Steve) Kelley for Attorney General	250	DFL Senate Caucus	1,500	40,500
38th Senate District RPM	200	Don Betzold for Senate Comm	200	
Becky Lourey for Governor	200	Eastiders for Mee (Moua)	200	Lamb, Kathleen
Citizens for (Dan) Sparks	150	Friends for Jim Carlson	250	(Michael) Hatch Vol Comm
DFL House Caucus	200	Friends of DFL Women	250	DFL House Caucus
DFL Senate Caucus	500	Friends of Gary Kuby for State Senate	150	Friends of DFL Women
HRCC	500	Friends of the Minn Zoo	250	Kelliher (Margaret A) Vol Comm
Kandiyohi County DFL	250	HRCC	1,000	1,750
Patricia Torres Ray for State Senate	200	John Lesch for State Rep	150	Lambert, Allan
People to Re-Elect Senator Steve Murphy	250	Julie Rosen for State Senate	250	(David) Tomassoni for State Senate
	3,300	Kandiyohi County DFL	250	Citizens for (Anthony) Sertich
Kozmetskv, Rona		Kelly Doran For Governor	1,000	DFL House Caucus
Emily's List- Minn	7,000	Linda Higgins Vol Comm	250	Tom Rukavina Campaign Comm
	7,000	Mary Murphy Vol Comm	150	1,125
Kraemer, Phil		Messerli & Kramer PAC	8,000	Lampe, Ernest
MABC PAC	1,100	Mike McGinn for State Senate	361	(Michael) Hatch Vol Comm
	1,100	Minn Chamb of Comm Leadership Fd	500	MEDPAC Minn Medical PAC
Kraft, Dale		Neil Peterson Vol Comm	150	1,150
Becky Lourey for Governor	2,000	Paul Koering for Senate Vol Comm	150	Lamson, Robert A
	2,000	People to Re-Elect Senator Steve Murphy	250	(Tim) Pawlenty for Governor Comm
Kramer, Joel		St Paul Area Chamb of Comm PAC	250	1,250
(Rebecca) Otto for Auditor	175	Swift County DFL	150	Landis, Alan
Alliance for a Better Minnesota	500	Vols for (Dan) Dorman	250	(Dean) Johnson Vol Comm
DFL Senate Caucus	550		20,911	DFL House Caucus
Tony Lourey for Senate	250	Krawczyk, Jonathan		DFL Senate Caucus
	1,475	(Tim) Pawlenty for Governor Comm	1,000	HRCC
Kramer, Laurie M		Andrew Davis for 23A	150	Senate Victory Fund
(Rebecca) Otto for Auditor	175		1,150	8,500
Becky Lourey for Governor	1,750	Kruse, Mathew		Lanners, John
Tony Lourey for Senate	250	Mathew (Matt) Kruse for State Senate	4,500	(Brian) LeClair for State Senate Comm
	2,175		4,500	(Tim) Pawlenty for Governor Comm
Kramer, Mary		Kucera-Walsh, Maureen A		Citizens for (Michael) Charron
(Linda) Scheid for Senate Comm	200	(Lori) Swanson for Attorney General	500	HRCC
(Patti) Fritz Vol Comm	250	(Michael) Hatch Vol Comm	1,750	Kiffmeyer (Mary) for Secretary of State
(Richard) Cohen Vol Comm	250	(Rebecca) Otto for Auditor	200	Republican Party of Minn
(Steve) Kelley for Minnesota	250	Neighbors for (Erin) Murphy	500	2,250
(Tim) Pawlenty for Governor Comm	1,000	WIN MINNESOTA	200	Lanners, Leonette
Leon Lillie for House	150		3,150	Republican Party of Minn
Masin (Sandra) Campaign Comm	250	Kumagai, Steven C		5,000
Terri Bonoff for State Senate	200	(Bill) Luther for Attorney General	500	Lanners, Norma
	2,550	(Lori) Swanson for Attorney General	360	(Brian) LeClair for State Senate Comm
Kramer, Ross		(Michael) Hatch Vol Comm	500	(Karen) Klinzing Vol Comm
(Brad) Finstad for State Rep	250	(Steve) Kelley for Minnesota	200	(Tim) Pawlenty for Governor Comm
(Charles) Wiger for Senate Vol Comm	250	41st Senate District DFL	800	Citizens for (Michael) Charron
(Daniel G) Larson for Senate	150	43rd Senate District DFL	225	Kiffmeyer (Mary) for Secretary of State
(David) Senjem for Senate	150		2,585	2,000
(Dick) Day Vol Comm	250	Kunin, Myron		Lantzer, Rebecca L
(Jim) Abeler Vol Comm	150	(Michael) Hatch Vol Comm	1,000	(Tim) Pawlenty for Governor Comm
(Kathy) Tingelstad Vol Comm (House)	200	WIN MINNESOTA	5,000	2,000
(Keith) Langseth Vol Comm	250		6,000	Lapidus, Neil
(Larry) Howes Vol Comittee	150	Kunz, David N		(Tim) Pawlenty for Governor Comm
(Patrick) Garofalo Vol Comm	250	3rd Congressional District DFL	120	Comm to Elect Paul E Lacy for Judge
(Paul) Thissen Vol Comm	150	(Lori) Swanson for Attorney General	200	1,300
(Randy) Demmer Vol Comm	150	(Michael) Hatch Vol Comm	250	Larson, David M
(Ronald) Abrams Vol Comm	250	(Michael) Jungbauer Vol Comm	200	(Tim) Pawlenty for Governor Comm
(Steve) Kelley for Minnesota	500	(Tim) Pawlenty for Governor Comm	250	Gen Olson Vol Comm
(Tim) Pawlenty for Governor Comm	1,000		1,020	HRCC
11th Senate District DFL	250	Kurz, Ellen		3,500
20th Senate District DFL	150	Mark Ritchie for Secretary of State	500	
DFL House Caucus	500	Minn DFL State Central Committee	40,000	

Large Givers

Larson, Janet	(Steve) Kelley for Attorney General	1,000	Leshner, Cynthia	(Tim) Pawlenty for Governor Comm	1,000			
(Michael) Hatch Vol Comm	(Steve) Kelley for Minnesota	2,000	Minn Chamb of Comm Leadership Fd		1,550			
Minnesotans for Matt (Entenza)	Mark Ritchie for Secretary of State	250	Power P A C		500			
		3,250			3,050			
Larson, Jeff	Lee, Raymond	Republican Party of Minn	10,025	Levine, Robert	(Tim) Pawlenty for Governor Comm	2,000		
(Jeff) Johnson for Attorney General			10,025			2,000		
Minn Chamb of Comm Leadership Fd	Leegard, Lynn	Minn Realtors PAC	1,100	Levinson, Frank H	(Steve) Kelley for Attorney General	1,000		
Minnesotans for Matt (Entenza)			1,100	(Steve) Kelley for Minnesota		2,000		
Patricia Anderson for State Auditor	Legel, Lucinda	HRCC	450			3,000		
		Pine Bend PAC	1,000	Lewandowski, Suki	(Michael) Hatch Vol Comm	2,000		
			1,450			2,000		
Larson, Jon	LeJeune, Jean	(Jeff) Johnson for Attorney General	500	Lewis, Connie	(Lori) Swanson for Attorney General	500		
(David) Tomassoni for State Senate		Kiffmeyer (Mary) for Secretary of State	500	(Michael) Hatch Vol Comm		950		
Citizens for (Anthony) Sertich		Patricia Anderson for State Auditor	250			1,450		
DFL House Caucus			1,250	Lewis, Jay A	(Tim) Pawlenty for Governor Comm	1,000		
Republican Party of Minn		CAR, Committee of Automotive Ret	900	Vote (Ron) Kath for Senate Comm		120		
		Kiffmeyer (Mary) for Secretary of State	500			1,120		
		Republican Party of Minn	27,000	Lewis, Peter B	(Steve) Kelley for Minnesota	2,000		
			28,400	DFL House Caucus		30,000		
Larson, Kathleen M		Lemm, Les	(Les) Lemm Vol Comm			20,000		
(Bob) Dettmer Vol Comm			2,692			52,000		
(Ray) Vandevveer Vol Comm Senate		Lenczewski, Ann	DFL House Caucus	1,500	Lieberman, Leonard	Emily's List- Minn	1,350	
(Tim) Pawlenty for Governor Comm				1,500			1,350	
Kiffmeyer (Mary) for Secretary of State		Lenfestey, James M	(Jason) Gonnion for House	250	Lietz, Albert	Republican Party of Minn	5,000	
			(Rebecca) Otto for Auditor	495			5,000	
			(Steve) Kelley for Attorney General	250	Lillehaug, David L	4th Congressional District DFL	110	
			(Steve) Kelley for Minnesota	500	(Lori) Swanson for Attorney General		400	
			Neighbors for (Andrew) Borene	250	(Michael) Hatch Vol Comm		200	
				1,745	(Steve) Kelley for Attorney General		500	
Larson, Vern B		Lenfestey, James P	(Michael) Hatch Vol Comm	1,000	15th Senate District DFL		200	
(Bob) Dettmer Vol Comm			Mark Ritchie for Secretary of State	500	Christian Sande SOS Comm		250	
(Ray) Vandevveer Vol Comm Senate				1,500	DFL House Caucus		1,000	
(Tim) Pawlenty for Governor Comm		Lenfestey, Susan W	(Michael) Hatch Vol Comm	750	Minn DFL State Central Committee		4,625	
Kiffmeyer (Mary) for Secretary of State			(Rebecca) Otto for Auditor	495	Ryan Winkler Vol Comm		200	
			Alliance for a Better Minnesota	250			7,485	
			DFL Senate Caucus	200	Lillie, Theodore	(Brian) LeClair for State Senate Comm	250	
			WIN MINNESOTA	1,000	(Tim) Pawlenty for Governor Comm		150	
				2,695	56th Senate District RPM		250	
Larson, Vernet		Lerner, Harry	(Lori) Swanson for Attorney General	200	St Paul Area Chamb of Comm PAC		1,370	
HRCC			(Michael) Hatch Vol Comm	500			2,020	
Republican Party of Minn			Minnesotans for Change	1,000	Lindahl, B John	(Tim) Pawlenty for Governor Comm	2,000	
				1,700			2,000	
			Lerner, Helaine	Mark Ritchie for Secretary of State	500	Lindahl, John	(Tim) Pawlenty for Governor Comm	1,000
Lauder, Leonard				5,000	Michel (Geoffrey) for Senate		250	
(Michael) Hatch Vol Comm				5,500	Republican Party of Minn		5,000	
							468	
Laurent, John								
(Bill) Luther for Attorney General								
(Michael) Hatch Vol Comm								
Mark Ritchie for Secretary of State								
Mary Schrock Vol Comm								
LaVerdiere, Lisa								
(Michael) Hatch Vol Comm								
Katie Sieben Vol Comm								
LaVerdiere, Richard								
(Michael) Hatch Vol Comm								
DFL House Caucus								
DFL Senate Caucus								
Katie Sieben Vol Comm								
TRIAL-PAC								
Lawrence, James A								
(Steve) Kelley for Attorney General								
(Steve) Kelley for Minnesota								
Mark Ritchie for Secretary of State								
Lawrence, Mary								

Large Givers

	6,250	(Erik) Paulsen Vol Comm	225	Lourey, Dallas	
Lindahl, Sarah B		(Tim) Pawlenty for Governor Comm	800	(Becky) Lourey for Senate	500
(Tim) Pawlenty for Governor Comm	2,000	Republican Party of Minn	1,250	Becky Lourey for Governor	2,000
	2,000		2,275		2,500
Lindau, Philip J		London, Ronald S		Lourey, Eugene D	
(Jeff) Johnson for Attorney General	750	Independence Party of Minn	1,500	Becky Lourey for Governor	1,000
(Tim) Pawlenty for Governor Comm	600		1,500	Neighbors for (Scott) Benson	500
	1,350	Longfellow, Thomas		Tony Lourey for Senate	250
Lindsay, Daniel T		(Joe) Atkins for State Rep	250		1,750
(Tim) Pawlenty for Governor Comm	2,000	(Lori) Swanson for Attorney General	200	Lourey, Heidi	
	2,000	(Michael) Hatch Vol Comm	1,000	Becky Lourey for Governor	2,000
Lindstrom, Richard		Comm to Retain Judge Mark Starr	200	Tony Lourey for Senate	218
(Tim) Pawlenty for Governor Comm	1,000	Minnesotans for Matt (Entenza)	250		2,218
Republican Party of Minn	1,000		1,900	Lourey, Katie L	
	2,000	Lookingbill, Darwin		(Becky) Lourey for Senate	500
Linstroth, Peter		(Steve) Kelley for Attorney General	500	Becky Lourey for Governor	2,000
(Lori) Swanson for Attorney General	350	(Steve) Kelley for Minnesota	500		2,500
(Michael) Hatch Vol Comm	2,000	HRC Minnesota PAC	500	Lourey, Lisa	
	2,350		1,500	Becky Lourey for Governor	2,000
Lipschultz, Dan		Lord, Jim		Tony Lourey for Senate	250
(Lori) Swanson for Attorney General	200	(Bill) Luther for Attorney General	500		2,250
(Michael) Beard Vol Comm	150	(Lori) Swanson for Attorney General	500	Lourey, Nick	
(Michael) Hatch Vol Comm	2,000	(Michael) Hatch Vol Comm	500	(Becky) Lourey for Senate	500
DFL House Caucus	200		1,500	Becky Lourey for Governor	2,000
	2,550	Lord, Miles		Neighbors for (Scott) Benson	500
Little, Tim		(Lori) Swanson for Attorney General	200		3,000
Tim Little for Judge Campaign Comm	1,373	(Michael) Hatch Vol Comm	900	Lourey, Nicole	
	1,373		1,100	Becky Lourey for Governor	2,000
Llop, Henry C		Lourey, Andrew		Tony Lourey for Senate	250
(Peter) Hutchinson for Minnesota	2,000	Becky Lourey for Governor	2,000		2,250
	2,000	Tony Lourey for Senate	250	Lourey, Rebecca J	
Lockridge, Mary Louise			2,250	Becky Lourey for Governor	11,000
(Jeff) Johnson for Attorney General	250	Lourey, Anthony L		Maria Ruud Vol Comm	120
(Lori) Swanson for Attorney General	250	(Bill) Hilty Vol Comm	200	Neighbors for (Scott) Benson	500
(Michael) Hatch Vol Comm	1,000	(Michael) Hatch Vol Comm	2,000	Tony Lourey for Senate	250
(Randy) Demmer Vol Comm	125	Becky Lourey for Governor	2,000		11,870
(Tim) Pawlenty for Governor Comm	750	Comm to Elect Melissa Jabas	150	Lourey, Salvador	
(Warren) Limmer for Senate Comm	125	Tony Lourey for Senate	5,000	(Becky) Lourey for Senate	500
Ann Rest for Senate Comm	200		9,350	Becky Lourey for Governor	2,000
Kiffmeyer (Mary) for Secretary of State	250	Lourey, Becky			2,500
Patricia Anderson for State Auditor	250	(Becky) Lourey for Senate	5,000	Lourey, Sandy	
	3,200		5,000	(Becky) Lourey for Senate	500
Lockridge, Richard A		Lourey, Ben		Becky Lourey for Governor	2,000
(Daniel G) Larson for Senate	250	Becky Lourey for Governor	2,000	Tony Lourey for Senate	250
(Erik) Paulsen Vol Comm	250	Tony Lourey for Senate	250		2,750
(Jeff) Johnson for Attorney General	250		2,250	Lourey, Stuart	
(Lori) Swanson for Attorney General	250	Lourey, Bruce		Becky Lourey for Governor	2,000
(Michael) Hatch Vol Comm	1,000	(Becky) Lourey for Senate	500		2,000
(Randy) Demmer Vol Comm	125	Becky Lourey for Governor	1,550	Lourey, Timothy A	
(Tim) Pawlenty for Governor Comm	500	Tony Lourey for Senate	250	(Becky) Lourey for Senate	500
(Tim) Wilkin for State Rep Vol Comm	250		2,300	Becky Lourey for Governor	2,000
(Warren) Limmer for Senate Comm	125	Lourey, Chelsea		Tony Lourey for Senate	250
Citizens for Denny McNamara	250	Becky Lourey for Governor	2,000		2,750
Kiffmeyer (Mary) for Secretary of State	250		2,000	Lourey-Bowen, Allison	
Lockridge Grindal Nauen PLLP Pol Fd	15,950	Lourey, Colton		Becky Lourey for Governor	2,000
Patricia Anderson for State Auditor	250	Becky Lourey for Governor	2,000		2,000
	19,700		2,000		
London, Michael					

Large Givers

Lourey-Bowen, Isabella		Becky Lourey for Governor	2,000	Minn Chamb of Comm Leadership Fd	1,000
Becky Lourey for Governor	2,000	Mark Ritchie for Secretary of State	500	Patricia Anderson for State Auditor	500
	2,000	Minn DFL State Central Committee	40,000	Republican Party of Minn	12,000
		WIN MINNESOTA	25,000		18,750
			67,500		
Lourey-Bowen, Jacob		Lundberg, Steven		Maas, Philip S	
Becky Lourey for Governor	2,000	(Tim) Pawlenty for Governor Comm	1,000	(Tim) Pawlenty for Governor Comm	1,000
	2,000	Republican Party of Minn	800	Kiffmeyer (Mary) for Secretary of State	250
			1,800		1,250
Lourey-Bowen, Maria		Lundstrom, LN		Mac Donald, Reid V	
Becky Lourey for Governor	2,125	(Tim) Pawlenty for Governor Comm	2,000	(Peter) Hutchinson for Minnesota	1,500
Tony Lourey for Senate	250		2,000		1,500
	2,375	Luneburg, Wade		Mac Millan, Whitney	
		(Michael) Hatch Vol Comm	105	(Alexander) Whitney 06 Campaign Comm	500
Louwagie, Deborah H		DFL House Caucus	1,000	(Steve) Kelley for Attorney General	500
(Lori) Swanson for Attorney General	250		1,105	(Tim) Pawlenty for Governor Comm	1,000
(Michael) Hatch Vol Comm	1,000	Lurton, H William		People for Piepho (Mark)	200
	1,250	(Jeff) Johnson for Attorney General	500	Vols for (Scott) Wright	250
		(Tim) Pawlenty for Governor Comm	1,000	Vote (Ron) Kath for Senate Comm	200
Louwagie, Vincent		Elect Bill Belanger to Senate Volunt	200		2,650
(Lori) Swanson for Attorney General	250	Gen Olson Vol Comm	500	Macaluso, Michael J	
(Michael) Hatch Vol Comm	1,000		2,200	(Tim) Pawlenty for Governor Comm	1,000
	1,250	Luther, Anne F		Faegre & Benson LLP	521
Love, John		(Jeff) Johnson for Attorney General	250		1,521
RKM&C Fund	1,105	(Tim) Pawlenty for Governor Comm	2,000	MacMillan, Elizabeth	
	1,105	(Tim) Pawlenty for Governor Comm	2,250	Kiffmeyer (Mary) for Secretary of State	250
		Luther, C David		Republican Party of Minn	5,000
Lowe, Thomas		(Tim) Pawlenty for Governor Comm	2,000		5,250
(Edward) Oliver for Legislature	250		2,000	MacMillan, Whitney	
(Jeff) Johnson for Attorney General	500	Luther, David		(Jeff) Johnson for Attorney General	500
(Tim) Pawlenty for Governor Comm	1,000	CAR, Committee of Automotive Ret	15,000	(Joe) Gimse for Senate	200
Friends of Phil Krinkie Comm	250		15,000	Brenda Johnson for Senate	200
Fund for a Conservative Majority	1,500	Luther, Richard		Kiffmeyer (Mary) for Secretary of State	250
Gen Olson Vol Comm	500	(Bill) Luther for Attorney General	500	Pam Wolf for Senate	200
HRCC	3,500	(Michael) Hatch Vol Comm	1,000	Republican Party of Minn	10,000
Patricia Anderson for State Auditor	250		1,500		11,350
Republican Party of Minn	80,000	Luther, William		Maddox, Julia	
Senate Victory Fund	1,000	(Dean) Johnson Vol Comm	250	(Tim) Pawlenty for Governor Comm	1,000
	88,750	(Michael) Hatch Vol Comm	1,000	Patricia Anderson for State Auditor	250
			1,250		1,250
Ludwick, Harriet		Lynch, Leland T		Maddox, Wendell	
(Jeff) Johnson for Attorney General	500	(Michael) Hatch Vol Comm	500	(Tim) Pawlenty for Governor Comm	1,000
Kiffmeyer (Mary) for Secretary of State	500	(Rebecca) Otto for Auditor	500	Patricia Anderson for State Auditor	350
Minn Women's Campaign Fund PAC	300	(Steve) Kelley for Attorney General	500	TwinWest Chamber of Commerce PAC	500
	1,300	(Steve) Kelley for Minnesota	1,000		1,850
		DFL House Caucus	4,000	Madel, Christopher W	
Ludwick, William E		DFL Senate Caucus	4,000	(Jeff) Johnson for Attorney General	1,000
(Jeff) Johnson for Attorney General	500	St Paul DFL	200	(Lori) Swanson for Attorney General	500
(Peter) Hutchinson for Minnesota	1,500		10,700	(Tim) Pawlenty for Governor Comm	1,000
(Tim) Pawlenty for Governor Comm	500	Lynch, Patrick E		Citizens for (Steve) Simon	500
HRCC	1,000	(Jeff) Johnson for Attorney General	1,000	RKM&C Fund	884
Kiffmeyer (Mary) for Secretary of State	500	(Nathan) Stang Vol Comm	250		3,884
Patricia Anderson for State Auditor	250	(Steve) Gottwalt for State Rep	250	Madel, RP, Jr	
Republican Party of Minn	6,500	(Tim) Pawlenty for Governor Comm	1,000	(Michael) Hatch Vol Comm	1,000
	10,750	Dan Severson for Rep	250	(Steven) Sviggum Vol Comm	500
		Friends of (Michelle) Fischbach	500		1,500
Lueck, Martin R		Fund for a Conservative Majority	1,000	Madigan, Michael D	
(Jeff) Johnson for Attorney General	500	HRCC	1,000	(Michael) Hatch Vol Comm	400
(Tim) Pawlenty for Governor Comm	2,000			(Nathan) Stang Vol Comm	250
Dan O'Fallon for Senate District 53	500				
RKM&C Fund	1,591				
	4,591				
Luehr, Paul					
(Steve) Kelley for Attorney General	500				
(Steve) Kelley for Minnesota	1,000				
	1,500				
Lund, Kimberly A					

Large Givers

(Steve) Kelley for Minnesota 56th Senate District DFL Citizens for (Dan) Sparks Citizens for Marsha Swails	350 200 250 200	(Steve) Kelley for Minnesota DFL House Caucus DFL Senate Caucus	1,000 1,500 2,500	2,000
	1,650		5,250	
Madison, Thomas F (Jeff) Johnson for Attorney General (Paul) Thissen Vol Comm (Tim) Pawlenty for Governor Comm	250 250 1,000	Mann, Mark Hospitality PAC	1,185 1,185	Maron, Pamela (Tim) Pawlenty for Governor Comm
	1,500			2,000 2,000
Madson, Eric O (Jeff) Johnson for Attorney General (Steve) Kelley for Minnesota (Tim) Pawlenty for Governor Comm RKM&C Fund	500 500 1,000 884	Manning, William H (Michael) Hatch Vol Comm (Steve) Kelley for Attorney General (Steve) Kelley for Minnesota Citizens for (Steve) Simon Dan O'Fallon for Senate District 53 Eileen Weber for State Rep RKM&C Fund	625 250 250 250 250 125 1,238	Maron, Stanley E (Tim) Pawlenty for Governor Comm
	2,884		2,988	2,000 2,000
Maglich, Gretchen DFL House Caucus	1,500 1,500	Mansfield, Seymour (Bill) Luther for Attorney General (Lori) Swanson for Attorney General (Michael) Hatch Vol Comm (Steve) Kelley for Attorney General	125 300 500 250	Mars, Robert Republican Party of Minn Steve Khalar Vol Comm
			1,175	1,500 200 1,700
Maglich, Michael (Lori) Swanson for Attorney General DFL House Caucus DFL Senate Caucus HRCC	250 1,500 250 5,500	Marchessault, James (Tim) Pawlenty for Governor Comm Burnsville Chamber PAC Kiffmeyer (Mary) for Secretary of State Minn Chamb of Comm Leadership Fd Patricia Anderson for State Auditor Republican Party of Minn	1,000 200 250 1,000 250 125	Marshall, Mary (Michael) Hatch Vol Comm (Tim) Pawlenty for Governor Comm
	7,500		2,825	1,000 1,000 2,000
Maglich, Terrance HRCC	5,250 5,250	Marin, George George Marin for Senate	1,104 1,104	Martin, David (Michael) Hatch Vol Comm Vols for (Will) Morgan
				925 200 1,125
Maguire, Richard N (Bernard) Lieder Vol Comm (Jeff) Johnson for Attorney General (Tim) Pawlenty for Governor Comm Don Betzold for Senate Comm Michel (Geoffrey) for Senate Mike McGinn for State Senate	350 414 1,000 350 250 250	Marine, Konrad Minnesota for Marriage Republican Party of Minn	2,000 300 2,300	Martin, Jennifer L (Lori) Swanson for Attorney General (Michael) Hatch Vol Comm (Rebecca) Otto for Auditor Don Betzold for Senate Comm Mark Ritchie for Secretary of State Minn Women's Campaign Fund PAC NARAL Pro-Choice Minn Election Fund Sierra Club Political Committee Terri Bonoff for State Senate
	2,614			330 1,000 400 150 250 375 250 1,000 160 3,915
Maher, Joe Minn Chamb of Comm Leadership Fd	1,270 1,270	Marinello, Kathryn (Tim) Pawlenty for Governor Comm Jobs Political Fund	1,000 250 1,250	Martinez, Richard M Dan O'Fallon for Senate District 53 RKM&C Fund
				500 884 1,384
Mailman, Joshua Minn DFL State Central Committee	12,500 12,500	Maritz, Peter Friends of the Minn Zoo	1,250 1,250	Martyn, Patrick (Brian) LeClair for State Senate Comm (Tim) Wilkin for State Rep Vol Comm HRCC MAMBI PAC
				125 200 1,000 2,500 3,825
Maki, Brian Friends of Tom Bakk Mining Industry Leadership Fund	250 1,000 1,250	Markham, John B (Steve) Kelley for Attorney General (Steve) Kelley for Minnesota	1,000 1,000 2,000	Martyn, Susan C (Jeff) Johnson for Attorney General (Tim) Pawlenty for Governor Comm
				500 1,000 1,500
Malcolm, Jan K (Peter) Hutchinson for Minnesota (Steve) Kelley for Attorney General (Steve) Kelley for Minnesota Becky Lourey for Governor	500 250 250 250	Marks, Anne (David) Senjem for Senate (Tim) Pawlenty for Governor Comm People to Re-Elect Senator Steve Murphy	500 1,000 250 1,750	Marvin, Frank (Del Ray) Flom Vol Comm Kiffmeyer (Mary) for Secretary of State Minn Chamb of Comm Leadership Fd
	1,250			400 200 2,000 2,600
Mancini, Julie Midwest Values PAC - MN	5,000 5,000	Marks, Steve (David) Senjem for Senate (Tim) Pawlenty for Governor Comm People to Re-Elect Senator Steve Murphy	500 1,000 500	Marvin, John (Tim) Pawlenty for Governor Comm HRCC Jobs Political Fund Kiffmeyer (Mary) for Secretary of State Minn Chamb of Comm Leadership Fd Patricia Anderson for State Auditor
				1,000 3,500 2,500 500 2,500 200 10,200
Mandelbaum, David (Dean) Johnson Vol Comm	250			

Large Givers

Marvin, Loralee		McCarthy, Edwin		McDonald, John J	
(Tim) Pawlenty for Governor Comm	1,000	(Tim) Pawlenty for Governor Comm	1,000	(Christopher) Dietzen Vol Comm	500
Kiffmeyer (Mary) for Secretary of State	250	Friends of Matt Dean	250	(Michael) Hatch Vol Comm	2,000
	1,250	HRCC	4,000		2,500
			5,250		
Marvin, Robert W		McCarvel, Michael		McDonald, Malcolm	
(Tim) Pawlenty for Governor Comm	1,000	Mike McCarvel Vol Comm	1,339	(Tim) Pawlenty for Governor Comm	1,000
Kiffmeyer (Mary) for Secretary of State	250		1,339	Republican Party of Minn	1,000
Minn Chamb of Comm Leadership Fd	5,000				2,000
	6,250	McCleary, James		McElroy, Michael R	
Marvin, Susan I		HRCC	1,500	(Tim) Pawlenty for Governor Comm	750
(Tim) Pawlenty for Governor Comm	2,000	Minn Chamb of Comm Leadership Fd	200	NAIOP Economic Growth Fund	500
Kiffmeyer (Mary) for Secretary of State	250		1,700		1,250
Minn Chamb of Comm Leadership Fd	5,000	McClelland, Leslie		McEwen, Gregory	
	7,250	Republican Party of Minn	4,000	(Lori) Swanson for Attorney General	1,000
			4,000	(Michael) Hatch Vol Comm	2,000
Master, Carol		McClintock, George		Minnesotans for Matt (Entenza)	200
(Sharon) Ropes for Senate	250	(Tim) Pawlenty for Governor Comm	150	Neighbors for (Andrew) Borene	250
(Tarryl) Clark for Senate Vol Comm	250	Fund for a Conservative Majority	1,000	TRIAL-PAC	1,800
DFL House Caucus	1,000	Patricia Anderson for State Auditor	500		5,250
Don Betzold for Senate Comm	250	Republican Party of Minn	1,000	McEwen, Linda	
Maria Ruud Vol Comm	250		2,650	(Lori) Swanson for Attorney General	1,000
People to Re-Elect Senator Steve Murphy	250	McCluhan, Richard		(Michael) Hatch Vol Comm	2,000
Vols for (Sandy) Rummel	250	(Peter) Hutchinson for Minnesota	1,100		3,000
	2,500		1,100	McFarland, Richard D	
Matonich, Edward J		McClung, John		(Peter) Hutchinson for Minnesota	2,000
(Christopher) Dietzen Vol Comm	200	(Tim) Pawlenty for Governor Comm	1,000	(Steven) Sviggum Vol Comm	500
(Michael) Hatch Vol Comm	1,000	Minnesotans for Matt (Entenza)	150	(Tim) Pawlenty for Governor Comm	1,000
	1,200		1,150	Becky Lourey for Governor	200
Mattson, Jennifer		McConaghay, Margaret T		Diana (Murphy-Podawiltz) for 15A	200
(Lori) Swanson for Attorney General	1,000	(Peter) Hutchinson for Minnesota	2,000	Independence Party of Minn	2,000
(Michael) Hatch Vol Comm	500	Independence Party of Minn	325	Joel Spoonheim for Secretary of State	500
	1,500		2,325	John James for Attorney General	1,000
Mayen, Nancy		McConaghay, W Edward		Lucy Gerold for Auditor	500
Becky Lourey for Governor	2,000	Independence Party of Minn	500		7,900
	2,000	Joel Spoonheim for Secretary of State	500	McGann, Jack	
Maynard, Paul A		John James for Attorney General	1,000	Clear View PAC	1,136
(Brian) LeClair for State Senate Comm	250	Lucy Gerold for Auditor	500		1,136
(Jeff) Johnson for Attorney General	125		2,500	McGough, Jean	
(Tim) Pawlenty for Governor Comm	1,000	McConnell, William		Republican Party of Minn	7,500
Minn CPA's Public Affairs Committee	200	Jobs Political Fund	2,500		7,500
	1,575		2,500	McGough, Thomas	
Mcawley, Eileen		McCrossan, Charles		Republican Party of Minn	13,000
3rd Congressional District DFL	380	(Tim) Pawlenty for Governor Comm	1,000		13,000
(Michael) Hatch Vol Comm	525	Republican Party of Minn	2,600	McGovern, Michael	
(Rebecca) Otto for Auditor	250		3,600	(Jeff) Johnson for Attorney General	150
(Steve) Kelley for Attorney General	500	McCulloch, Steve		(Michael) Bredeck for Rep Comm	250
41st Senate District DFL	575	Minn Chamb of Comm Leadership Fd	505	(Thomas) Neuville for Senate Vol Comm	250
Citizens for (Paul) Rosenthal	250	TwinWest Chamber of Commerce PAC	550	(Tim) Pawlenty for Governor Comm	250
Mark Ritchie for Secretary of State	150		1,055	IFAPAC Minn	102
Minnesotans for Matt (Entenza)	400	McDaniels, Stephen J		Insurance Federation PAC	300
OutFront Minnesota Action	300	(Jeff) Johnson for Attorney General	500		1,302
Vote (Jeffrey) Rich in Edina	250	(Tim) Pawlenty for Governor Comm	1,000	McGowan, Michael B	
	3,580		1,500	(Tim) Pawlenty for Governor Comm	1,000
McBurney, Barbara		McDonald, Ann		Michel (Geoffrey) for Senate	250
Minn Women's Campaign Fund PAC	1,275	(Lori) Swanson for Attorney General	500	Neil Peterson Vol Comm	250
	1,275	(Michael) Hatch Vol Comm	2,000		1,500
McCaffrey, Gene			2,500	McGrann, Judith C	
A Stronger America - Minnesota	10,000			(Lori) Swanson for Attorney General	500
	10,000				

Large Givers

(Michael) Hatch Vol Comm	1,500				
(Peter) Hutchinson for Minnesota	500				
	2,500				
McGrann, William R					
(Lori) Swanson for Attorney General	600				
(Michael) Hatch Vol Comm	1,500				
(Steve) Kelley for Minnesota	500				
DFL House Caucus	1,250				
DFL Senate Caucus	500				
Kelliher (Margaret A) Vol Comm	250				
Kooch Itasca Woods People for (Tom) Anzelc	250				
Ryan Winkler Vol Comm	250				
	5,100				
McGrath, Bonnie					
(Jeff) Johnson for Attorney General	1,000				
Friends of Tom Bakk	125				
Kiffmeyer (Mary) for Secretary of State	250				
Michel (Geoffrey) for Senate	250				
People to Re-Elect Senator Steve Murphy	125				
Ron Erhardt Vol Comm	125				
	1,875				
McGrath, Lee U					
(Jeff) Johnson for Attorney General	1,000				
(Tim) Pawlenty for Governor Comm	1,000				
Friends of Tom Bakk	125				
Michel (Geoffrey) for Senate	250				
People to Re-Elect Senator Steve Murphy	125				
Republican Party of Minn	5,000				
Ron Erhardt Vol Comm	125				
	7,625				
McGuire, James					
(Tim) Pawlenty for Governor Comm	2,000				
	2,000				
McGuire, Sally					
(Tim) Pawlenty for Governor Comm	2,000				
	2,000				
McHugh, Michael D					
(Steve) Kelley for Minnesota	2,000				
(Tim) Pawlenty for Governor Comm	500				
	2,500				
McKay, Robert					
Minn DFL State Central Committee	10,000				
	10,000				
McKoskey, Jerome					
Friends of Matt Dean	125				
HRCC	200				
Republican Party of Minn	1,000				
	1,325				
McLaughlin, Bill					
(Steve) Kelley for Attorney General	500				
(Steve) Kelley for Minnesota	500				
Jobs Political Fund	2,000				
	3,000				
McLaughlin, Judith M					
4th Congressional District DFL	600				
(Lori) Swanson for Attorney General	150				
(Michael) Hatch Vol Comm	500				
	1,250				
McMahon, Emmett J					
(Jeff) Johnson for Attorney General	500				
(Tim) Pawlenty for Governor Comm	1,000				
RKM&C Fund	884				
	2,384				
McMahon, Linda					
Minn Citizens in Defense of Marriage	8,750				
	8,750				
McMahon, Robert					
(Andrew) Reinhardt Vol Comm	250				
(Del Ray) Flom Vol Comm	250				
(Doug) Oman Vol Comm	250				
(Erik) Paulsen Vol Comm	250				
(Jeffrey) Anderson Vol Comm	250				
(Michael) Bredeck for Rep Comm	250				
Citizens for (Ryan) Griffin Comm	250				
Friends for (Scott) Van Binsbergen	250				
HRCC	2,500				
Minn Citizens in Defense of Marriage	11,250				
Patricia Anderson for State Auditor	250				
Republican Party of Minn	7,500				
Supporters of Bonnie Wilhelm	250				
	23,750				
McMahon, Teresa					
(Andrew) Reinhardt Vol Comm	250				
(Del Ray) Flom Vol Comm	250				
(Doug) Oman Vol Comm	250				
(Jeffrey) Anderson Vol Comm	250				
(Michael) Bredeck for Rep Comm	250				
(Tim) Pawlenty for Governor Comm	1,000				
Citizens for (Ryan) Griffin Comm	250				
Friends for (Scott) Van Binsbergen	250				
Patricia Anderson for State Auditor	250				
Republican Party of Minn	2,500				
Supporters of Bonnie Wilhelm	250				
	5,750				
McMillan, David					
(David) Tomassoni for State Senate	150				
Minn Chamb of Comm Leadership Fd	890				
	1,040				
McMillan, Douglas					
(Paul) Godfrey for Judge	300				
(Tim) Pawlenty for Governor Comm	1,000				
	1,300				
McNamara, Denny					
HRCC	1,075				
	1,075				
McNeilus, Garwin					
(Carla) Nelson Vol Comm	125				
(Jeffrey) Anderson Vol Comm	125				
(Randy) Demmer Vol Comm	250				
(Steven) Sviggum Vol Comm	250				
(Tim) Pawlenty for Governor Comm	500				
Comm to Elect Bill Kuisle	125				
HRCC	1,000				
Rich Decker for MN House of Reps	125				
Ruth (Connie) Vol Comm	125				
	2,625				
McNeilus, Marilee A					
(Carla) Nelson Vol Comm	125				
(David) Senjem for Senate	250				
(Jeffrey) Anderson Vol Comm	125				
(Randy) Demmer Vol Comm	250				
(Tim) Pawlenty for Governor Comm	1,000				
Comm to Elect Bill Kuisle	125				
Rich Decker for MN House of Reps	125				
Ruth (Connie) Vol Comm	125				
	2,125				
McPeak, Jim					
(Tim) Pawlenty for Governor Comm	125				
Olmsted County RPM	1,000				
	1,125				
McQuinn, Alvin E					
(Jeff) Johnson for Attorney General	500				
(Peter) Hutchinson for Minnesota	1,000				
(Tim) Pawlenty for Governor Comm	2,000				
HRCC	500				
Kiffmeyer (Mary) for Secretary of State	250				
Republican Party of Minn	5,000				
	9,250				
McQuinn, Mary A					
(Jeff) Johnson for Attorney General	500				
(Tim) Pawlenty for Governor Comm	2,000				
Kiffmeyer (Mary) for Secretary of State	250				
	2,750				
McVay, Mary					
(Tim) Pawlenty for Governor Comm	900				
Patricia Anderson for State Auditor	300				
	1,200				
Meany, Ann M					
Becky Lourey for Governor	1,165				
Maria Ruud Vol Comm	150				
	1,315				
Melbye, Scott					
(Tim) Pawlenty for Governor Comm	575				
eROCC	200				
Republican Party of Minn	560				
	1,335				
Melendez, Brian					
4th Congressional District DFL	550				
Faegre & Benson LLP	521				
	1,071				
Melquist, Gary					
(Michael) Hatch Vol Comm	700				
DFL House Caucus	150				
DFL Senate Caucus	250				
	1,100				
Melton, William C					
(Steve) Kelley for Attorney General	500				
(Steve) Kelley for Minnesota	250				
41st Senate District DFL	300				
DFL House Caucus	1,000				
DFL Senate Caucus	1,000				
Neighbors for (Andrew) Borene	500				
Ronald Latz for Senate Comm	250				
Terri Bonoff for State Senate	200				
Vote (Jeffrey) Rich in Edina	500				

Large Givers

	4,500	DFL House Caucus	3,000	Metzger, Michael D	
		DFL Senate Caucus	4,000	(Michael) Hatch Vol Comm	1,000
Menard, John R		Friends for Jim Carlson	250	DFL Senate Caucus	300
(Tim) Pawlenty for Governor Comm	<u>2,000</u>	Friends of Tom Tillberry Comm	350	Hospitality PAC	<u>1,205</u>
	2,000	Kathy Saltzman for Senate Comm	250		2,505
Mendoza, Mia E		Mark Ritchie for Secretary of State	250	Meyer, Ronald	
(Ann) Lynch for Senate	250	Melissa Hortman Campaign Comm	200	IFAPAC Minn	102
(Bernard) Lieder Vol Comm	250	People for Knuth (Katherine) Comm	250	Midwest Values PAC - MN	<u>1,000</u>
(Brita) Sailer for House 2B	250	Robin Brown for MN	250		1,102
(Carolyn) Laine for State Rep	250	Ryan Winkler Vol Comm	250	Meyer, Timothy	
(Dallas) Sams For Senate	250	Senate District 30 Fund	1,000	HRC Minnesota PAC	<u>1,150</u>
(Dean) Johnson Vol Comm	250	Terri Bonoff for State Senate	250		1,150
(Denise) Dittrich Vol Comm	200	Vols for (Sandy) Rummel	250	Meyers, Russell	
(Jim) Vickerman Vols	250		19,700	(Michael) Hatch Vol Comm	<u>2,000</u>
(Leo) Foley for Senate Vol Comm	250	Merriman, Madeline			2,000
(Linda) Slocum Vol Comm	250	(Tim) Pawlenty for Governor Comm	400	Michaels, Mary	
(Lori) Swanson for Attorney General	500	41st Senate District RPM	200	MCCL State Pac	<u>2,500</u>
(Mary) Olson for Senate Comm	250	HRCC	150		2,500
(Michael) Hatch Vol Comm	1,200	Republican Party of Minn	<u>270</u>		
(Paul) Thissen Vol Comm	250		1,020	Micheletti, Thomas	
(Rebecca) Otto for Auditor	500	Merz, Marcus A		5th Senate District DFL	500
(Tarryl) Clark for Senate Vol Comm	250	(Brad) Biers for State Rep	250	6th Senate District DFL	250
(Tina) Liebling for State House	250	(Connie) Bernardy Vol Comm	250	(Keith) Langseth Vol Comm	200
43rd Senate District DFL	1,000	(Michael) Hatch Vol Comm	250	(Michael) Hatch Vol Comm	500
51st Senate District DFL	1,000	(Peter) Hutchinson for Minnesota	<u>2,000</u>	11th Senate District DFL	200
56th Senate District DFL	1,000		2,750	39th Senate District DFL	300
Comm to Elect (Sandra) Wollschlager	250	Meshbesh, Ronald		Citizens for (Dan) Sparks	250
DFL House Caucus	3,000	(Lori) Swanson for Attorney General	250	DFL House Caucus	3,000
DFL Senate Caucus	4,000	(Michael) Hatch Vol Comm	1,500	DFL Senate Caucus	500
Friends for Jim Carlson	250	Katie Sieben Vol Comm	250	HRCC	2,000
Friends of Tom Tillberry Comm	350	TRIAL-PAC	<u>1,100</u>	People to Re-Elect Senator Steve Murphy	200
Kathy Saltzman for Senate Comm	250		3,100	Senate Victory Fund	250
Mark Ritchie for Secretary of State	250	Messerli, William		Senator (James) Metzzen Re-Elect Comm	<u>250</u>
Melissa Hortman Campaign Comm	200	(Tim) Pawlenty for Governor Comm	1,000		8,400
People for Knuth (Katherine) Comm	250	Kelly Doran For Governor	1,000	Michels, James P	
Robin Brown for MN	250	Republican Party of Minn	3,000	Rice, Michels, & Walther LLP Pol Fd	<u>4,000</u>
Ryan Winkler Vol Comm	250		5,000		4,000
Senate District 30 Fund	1,000	Messerly, Chris A		Mihajlov, Peter J	
Terri Bonoff for State Senate	250	(Steve) Kelley for Attorney General	250	Hospitality PAC	<u>1,730</u>
Vols for (Sandy) Rummel	<u>250</u>	(Tim) Pawlenty for Governor Comm	250		1,730
	19,450	Dan O'Fallon for Senate District 53	250	Milken, Lowell J	
Mendoza, Salvador		RKM&C Fund	<u>707</u>	(Tim) Pawlenty for Governor Comm	<u>2,000</u>
(Ann) Lynch for Senate	250		1,457		2,000
(Bernard) Lieder Vol Comm	250	Messinger, Alida R		Milken, Sandra	
(Brita) Sailer for House 2B	250	(Lori) Swanson for Attorney General	500	(Tim) Pawlenty for Governor Comm	<u>2,000</u>
(Carolyn) Laine for State Rep	250	(Rebecca) Otto for Auditor	500		2,000
(Dallas) Sams For Senate	250	Alliance for a Better Minnesota	746,000	Miller, Dennis	
(Dean) Johnson Vol Comm	250	Clean Water Act Voter Education Project	35,000	HRCC	<u>2,500</u>
(Denise) Dittrich Vol Comm	200	Conservation Minnesota Voter Fund	100,000		2,500
(Jim) Vickerman Vols	250	DFL House Caucus	50,000	Miller, Richard	
(Leo) Foley for Senate Vol Comm	250	DFL Senate Caucus	25,000	(Michael) Hatch Vol Comm	500
(Lori) Swanson for Attorney General	500	Greater Minnesota Votes	5,000	15th Senate District DFL	170
(Mary) Olson for Senate Comm	250	Kathy Saltzman for Senate Comm	250	Alliance for a Better Minnesota	250
(Michael) Hatch Vol Comm	1,000	Mark Ritchie for Secretary of State	500	Minnesotans for Change	<u>1,000</u>
(Paul) Thissen Vol Comm	250	Minn DFL State Central Committee	45,000		1,920
(Rebecca) Otto for Auditor	500	Minnesotans for Matt (Entenza)	1,000	Milliken, Weston	
(Steve) Kelley for Attorney General	600	Planned Parenthood of MN PAF	85,000	(Sharon) Ropes for Senate	500
(Tarryl) Clark for Senate Vol Comm	250	Sierra Club Political Committee	8,000	Don Betzold for Senate Comm	500
(Tina) Liebling for State House	250	WIN MINNESOTA	<u>165,000</u>	Vols for (D Scott) Dibble	250
15th Senate District DFL	1,100		1,266,750		
43rd Senate District DFL	1,000				
56th Senate District DFL	1,000				
Comm to Elect (Sandra) Wollschlager	250				

Large Givers

Vols for (Sandy) Rummel	500		(Michael) Hatch Vol Comm	1,500
	1,750			1,500
Mills Jr, Stewart		Minkkinen, David		
(Paul) Gazelka Vol Comm	125	(Bill) Cullen Vol Comm	200	Moore, Vic
(Tim) Pawlenty for Governor Comm	1,000	(Erik) Paulsen Vol Comm	200	(Michael) Hatch Vol Comm
	1,125	(Julianne) Ortman for Senate Comm	500	(Steve) Kelley for Attorney General
		(Steve) Kelley for Minnesota	450	(Steve) Kelley for Minnesota
		(Tim) Pawlenty for Governor Comm	1,000	Clean Water Act Voter Education Project
Mills, Stewart		DFL Senate Caucus	200	DFL Senate Caucus
CAR, Committee of Automotive Ret	800	Minnesotans for Matt (Entenza)	250	John Lesch for State Rep
Paul Koering for Senate Vol Comm	250		2,800	
	1,050			1,650
		Mitau, Lee R		
Milne, Philip		(Steve) Kelley for Attorney General	250	Moore, William
HRCC	1,000	(Tim) Pawlenty for Governor Comm	1,000	(Steve) Kelley for Attorney General
Jobs Political Fund	2,500	Citizens for (Steve) Simon	250	Katie Sieben Vol Comm
Patricia Anderson for State Auditor	250	DFL House Caucus	250	
	3,750		1,750	1,125
		Mitsch, Marilyn		
Miltimore, Corey		(Tim) Pawlenty for Governor Comm	700	Moran, Daniel
Republican Party of Minn	1,465	Mary Schrock Vol Comm	500	(Tim) Pawlenty for Governor Comm
	1,465	Republican Party of Minn	1,000	Becky Lourey for Governor
			2,200	
Minar, Cushman K		Mizel, Carol		Morgan, John
(Bill) Cullen Vol Comm	500	Republican Party of Minn	5,800	(Steve) Kelley for Attorney General
(Carol) McFarlane Vol Comm	150		5,800	Minn DFL State Central Committee
(Jeff) Johnson for Attorney General	550			
(Joe) Gimse for Senate	250	Mizel, Larry		
(Tim) Pawlenty for Governor Comm	1,000	Republican Party of Minn	6,800	
Citizens for (Michael) Charron	250		6,800	Morgan, Sheila
Citizens for (Ryan) Griffin Comm	500	Moe, Paulette R		DFL House Caucus
Dan Williams State Senate Comm	500	(Dean) Johnson Vol Comm	150	Minn Women's Campaign Fund PAC
Freedom Club State PAC	5,000	(Lori) Swanson for Attorney General	250	
Friends of Dave Johnson	500	(Michael) Hatch Vol Comm	625	
George Marin for Senate	500	(Rebecca) Otto for Auditor	125	
Kiffmeyer (Mary) for Secretary of State	500	Mark Ritchie for Secretary of State	250	
Mady Reiter for Senate	500		1,400	
Pam Wolf for Senate	500			Morgan, Tom
Patricia Anderson for State Auditor	500	Moe, Roger		Jobs Political Fund
Republican Party of Minn	1,000	(Dallas) Sams For Senate	250	
	12,700	(Dean) Johnson Vol Comm	250	
		(Kathleen) Sheran for State Senate	200	
Minar, Karen		(Michael) Hatch Vol Comm	1,375	Moriarty, Louis
(Carol) McFarlane Vol Comm	150	(Rebecca) Otto for Auditor	125	(Michael) Hatch Vol Comm
(Jeff) Johnson for Attorney General	500	(Steve) Kelley for Attorney General	150	
(Tim) Pawlenty for Governor Comm	500	11th Senate District DFL	250	
Citizens for (Michael) Charron	250		2,600	
Kiffmeyer (Mary) for Secretary of State	500	Mondale, Ted		
Mady Reiter for Senate	500	(Steve) Kelley for Minnesota	600	
	2,400	People to Re-Elect Senator Steve Murphy	250	
		Ryan Winkler Vol Comm	250	
Minars, John			1,100	
(Michael) Hatch Vol Comm	1,500	Mondale, Walter		
	1,500	(Lori) Swanson for Attorney General	200	
		(Michael) Hatch Vol Comm	600	
Minars, Len		Ryan Winkler Vol Comm	200	
(Lori) Swanson for Attorney General	250	Terri Bonoff for State Senate	200	
(Michael) Hatch Vol Comm	2,000		1,200	
(Rebecca) Otto for Auditor	200	Monyak, David		
(Tarryl) Clark for Senate Vol Comm	200	(Michael) Hatch Vol Comm	1,500	
DFL House Caucus	400		1,500	
DFL Senate Caucus	300	Moore, Terrance		
Mark Ritchie for Secretary of State	200			
	3,550			
Minette, Henri				
(Michael) Hatch Vol Comm	175			
Lockridge Grindal Nauen PLLP Pol Fd	5,800			

Large Givers

Mady Reiter for Senate	500	Mugar, Carolyn	(Tim) Pawlenty for Governor Comm	1,000	
Sue Jeffers for Governor	250	Mark Ritchie for Secretary of State	500	Cal Larson Vol Comm	250
	1,250	Minn DFL State Central Committee	5,000	Citizens for (Judith) Soderstrom	250
			5,500	Comm to Elect Luke Robinson	250
Moryn, Joel T		Mullins, Mallory K		Friends of Phil Krinkie Comm	500
(Jeff) Johnson for Attorney General	200	(Jeff) Johnson for Attorney General	500	HRCC	21,500
(Tim) Pawlenty for Governor Comm	1,000	(Tim) Pawlenty for Governor Comm	2,000	Jobs Political Fund	2,500
	1,200	Dan O'Fallon for Senate District 53	500	Kiffmeyer (Mary) for Secretary of State	500
			3,000	Republican Party of Minn	5,000
Moss, Susan M					35,250
(Peter) Hutchinson for Minnesota	2,000	Munyon, Sherry		Nashawaty, Mohammed	
Joel Spoonheim for Secretary of State	125	4th Congressional District DFL	220	MOHPA PAC	1,500
John James for Attorney General	125	(Patrick) Garofalo Vol Comm	200		1,500
Lucy Gerold for Auditor	250	DFL House Caucus	550	Nasseff, John	
	2,500	DFL Senate Caucus	250	(Tim) Pawlenty for Governor Comm	1,000
Moss, Thomas V		HRCC	250	Patricia Anderson for State Auditor	500
(Peter) Hutchinson for Minnesota	2,000	Senate Victory Fund	150		1,500
Independence Party of Minn	350		1,620		
Joel Spoonheim for Secretary of State	125	Murphy Jr, Kingsley		Nath, Mahendra	
John James for Attorney General	125	(Michael) Hatch Vol Comm	1,800	(Tim) Pawlenty for Governor Comm	1,000
Lucy Gerold for Auditor	500		1,800	Chaudhary (Satveer) for Senate	125
	3,100	Murphy, Bronagh		Kiffmeyer (Mary) for Secretary of State	250
Mottaz, Judith		(Michael) Hatch Vol Comm	250	Republican Party of Minn	2,590
(Bill) Luther for Attorney General	500	MOHPA PAC	1,500		3,965
(Jim) Abeler Vol Comm	125		1,750	Nauen, Charles	
(Michael) Hatch Vol Comm	2,000	Murray, Kenneth R		(Alice) Hausman Vol Comm	400
	2,625	(Tim) Pawlenty for Governor Comm	1,000	(Brad) Finstad for State Rep	200
Mottaz, Thomas		Mary Schrock Vol Comm	250	(Daniel G) Larson for Senate	200
(Bill) Luther for Attorney General	500		1,250	(Lori) Swanson for Attorney General	500
(Jim) Abeler Vol Comm	125	Murray, Timothy		(Michael) Hatch Vol Comm	2,000
(Lori) Swanson for Attorney General	500	Hospitality PAC	1,330	(Steve) Kelley for Attorney General	250
(Michael) Hatch Vol Comm	2,000		1,330	Christian Sande SOS Comm	500
	3,125	Muske, Michael		Kiffmeyer (Mary) for Secretary of State	125
Mourning, Megan		(Tim) Pawlenty for Governor Comm	500	People for (Gregory) Davids Comm	200
(Lori) Swanson for Attorney General	1,000	Minn Realtors PAC	1,000		4,375
(Michael) Hatch Vol Comm	1,500		1,500	Nauen, Charles N	
	2,500	Musumeci, John		Lockridge Grindal Nauen PLLP Pol Fd	15,950
Moyers, William		Midwest Values PAC - MN	5,000		15,950
(Michael) Hatch Vol Comm	500		5,000	Neary, Pamela	
Minnesotans for Matt (Entenza)	1,000	Nadler, Charles E		(Peter) Hutchinson for Minnesota	1,443
	1,500	(Peter) Hutchinson for Minnesota	1,000		1,443
Muck, Thomas		(Tim) Pawlenty for Governor Comm	1,000	Nelson, Connie R	
(Christopher) Dietzen Vol Comm	350		2,000	(Peter) Hutchinson for Minnesota	1,152
(Lori) Swanson for Attorney General	750	Naegele, Ellis F			1,152
(Michael) Hatch Vol Comm	1,750	(Jeff) Johnson for Attorney General	250	Nelson, Curtis	
Citizens for (Steve) Simon	150	(Tim) Pawlenty for Governor Comm	1,000	(Tim) Pawlenty for Governor Comm	2,000
	3,000		1,250	Republican Party of Minn	1,000
Mueller, Janet		Naegele, Robert O			3,000
(Tim) Pawlenty for Governor Comm	500	(Jeff) Johnson for Attorney General	250	Nelson, Darby	
Republican Party of Minn	3,500	(Tim) Pawlenty for Governor Comm	1,000	47th Senate District DFL	200
	4,000	Kiffmeyer (Mary) for Secretary of State	150	Conservation Minnesota Voter Fund	3,900
Mueller, Kim			1,400		4,100
(Tim) Pawlenty for Governor Comm	1,839	Nagorske, Lynn A		Nelson, Glen	
Republican Party of Minn	1,000	2nd Congressional District RPM	2,000	(Tim) Pawlenty for Governor Comm	1,000
	2,839	(Del Ray) Flom Vol Comm	250	HRCC	1,000
Mueller, Mark		(Doug) Oman Vol Comm	250	Republican Party of Minn	88,080
(Tim) Pawlenty for Governor Comm	1,839	(Jeff) Johnson for Attorney General	500		90,080
Republican Party of Minn	500	(Lori) Grivna Vol Comm	250	Nelson, James W	
	2,339	(Michael) Bredeck for Rep Comm	250	(Peter) Hutchinson for Minnesota	2,000

Large Givers

(Tim) Pawlenty for Governor Comm	500	Friends of Matt Dean	250	Multi Housing PAC	5,381
Neil Peterson Vol Comm	500		1,250		5,381
	3,000				
Nelson, Kenneth		Nicholson, Ford		Nordenstrom, Paul	
(Tim) Pawlenty for Governor Comm	2,000	(Tim) Pawlenty for Governor Comm	1,000	(Tim) Pawlenty for Governor Comm	150
Cal Larson Vol Comm	200	Friends of Matt Dean	250	Nienow (Sean) Vol Comm	500
HRCC	2,500		1,250	Republican Party of Minn	500
Republican Party of Minn	400				1,150
	5,100	Nicholson, Jess		Norling, Lisa	
		Re-Elect Judge Dale B Lindman Comm	1,200	(Michael) Hatch Vol Comm	2,000
			1,200		2,000
Nelson, Lorna K		Nicholson, Todd		Norling, Palmer	
(Peter) Hutchinson for Minnesota	2,000	(Jeff) Johnson for Attorney General	500	(Joe) Gimse for Senate	200
	2,000	(Tim) Pawlenty for Governor Comm	1,000	(Tim) Pawlenty for Governor Comm	500
			1,500	HRCC	300
Nelson, Marilyn		Niehans, Gloria		Supporters of Bonnie Wilhelm	300
(Jeff) Johnson for Attorney General	500	(Lori) Swanson for Attorney General	300	West Central Citizens for Freedom	500
HRCC	3,750	(Michael) Hatch Vol Comm	700		1,800
Republican Party of Minn	10,000	(Rebecca) Otto for Auditor	240		
	14,250	(Steve) Kelley for Attorney General	200	Notebaert, Richard C	
		(Steve) Kelley for Minnesota	200	(Tim) Pawlenty for Governor Comm	2,000
Nelson, Marjorie		Mark Ritchie for Secretary of State	240		2,000
(Tim) Pawlenty for Governor Comm	2,000	Ronald Latz for Senate Comm	200		
	2,000		2,080	Novak, Steven	
		Nielsen, Lester		(Michael) Hatch Vol Comm	1,200
Nelson, Peter		Judy (Johnson) for Senate Vols	250	DFL House Caucus	250
(Thomas) Skare for Senate	150	Kiffmeyer (Mary) for Secretary of State	200		1,450
CAR, Committee of Automotive Ret	200	Minnesota for Marriage	1,000		
HRCC	250		1,450	Nowlin, Bettye	
Kellie Eigenheer Vol Comm	250			Emily's List- Minn	4,500
Patricia Anderson for State Auditor	250				4,500
	1,100	Niemiec, Richard		Nutter, Charles	
		(Linda) Berglin Vol Comm	200	Neighbors for (Sara) Nutter	1,078
Nettler, Richard B		(Michael) Hatch Vol Comm	500		1,078
RKM&C Fund	1,105	DFL House Caucus	500		
	1,105	Kelliher (Margaret A) Vol Comm	200	Nutter, Sara	
		Minn Service Cooperatives PAC	200	Neighbors for (Sara) Nutter	1,078
Neuger, Christie C			1,600		1,078
(Peter) Hutchinson for Minnesota	2,000			Nwaneri, M Obinna	
	2,000	Niess, Dennis		MOHPA PAC	1,500
		(Steve) Gottwalt for State Rep	250		1,500
Neuner, Richard		(Tarryl) Clark for Senate Vol Comm	150	Nyhus, Steven	
(Peter) Hutchinson for Minnesota	1,500	(Tim) Pawlenty for Governor Comm	500	38th Senate District RPM	250
	1,500	HRCC	250	HRCC	650
			1,150	Senate Victory Fund	450
Nichols, Donald		Noddle, Jeff			1,350
(Bill) Luther for Attorney General	400	(Tim) Pawlenty for Governor Comm	1,000	O'Brien, Kathleen A	
(Michael) Hatch Vol Comm	1,000	Jobs Political Fund	2,500	(Michael) Hatch Vol Comm	500
	1,400		3,500	(Peter) Hutchinson for Minnesota	250
		Noel-Bessette, Cheryl		(Steve) Kelley for Attorney General	250
Nicholson, Bruce		(Jeff) Johnson for Attorney General	500	(Steve) Kelley for Minnesota	250
(Tim) Pawlenty for Governor Comm	1,000	(Tim) Pawlenty for Governor Comm	1,000	Lucy Gerold for Auditor	250
DFL Senate Caucus	500		1,500	Minn Women's Campaign Fund PAC	1,250
HRCC	1,000	Noerenberg, Charles E			2,750
Insurance Federation PAC	1,000	(Jeff) Johnson for Attorney General	500	O'Brien, Timothy M	
Jobs Political Fund	1,000	(Tim) Pawlenty for Governor Comm	550	(Lori) Swanson for Attorney General	200
Senate Victory Fund	500		1,050	(Michael) Hatch Vol Comm	1,000
	5,000	Nolan, Anne		(Steve) Kelley for Attorney General	200
		(Anne) Nolan Campaign Comm	1,478		1,400
Nicholson, Carol		Becky Lourey for Governor	350		
(Tim) Pawlenty for Governor Comm	1,000		1,828	Obus, Nelson	
Senate Victory Fund	500	Nolan, Stuart		(Tim) Pawlenty for Governor Comm	2,000
	1,500				2,000
Nicholson, Catherine					
(Tim) Pawlenty for Governor Comm	1,000				

Large Givers

Oehler, Benjamin		Minn Hospital PAC	2,500	Rural Minn Preservation	35,000
(Peter) Hutchinson for Minnesota	2,000		2,500	Senate District 30 Fund	1,000
Joel Spoonheim for Secretary of State	500	Olson, Douglas			501,750
John James for Attorney General	1,000	Neighbors for (Ian) Keith	200	Oren, Beverly	
Lucy Gerold for Auditor	500	Republican Party of Minn	2,000	(Jeff) Johnson for Attorney General	1,000
	4,000		2,200	(Tim) Pawlenty for Governor Comm	1,000
Oehler, Lynn		Olson, Douglas J		Citizens for (Ryan) Griffin Comm	450
(Peter) Hutchinson for Minnesota	2,000	(Tim) Pawlenty for Governor Comm	2,000	Patricia Anderson for State Auditor	250
	2,000		2,000	Republican Party of Minn	2,500
O'Fallon, Daniel A					5,200
(Joe) Atkins for State Rep	150	Olson, Earl B		Oren, Donald G	
(Lori) Swanson for Attorney General	125	(Dean) Johnson Vol Comm	200	(Jeff) Johnson for Attorney General	1,000
(Michael) Hatch Vol Comm	500	(Joe) Gimse for Senate	500	(Joe) Atkins for State Rep	150
(Steve) Kelley for Attorney General	250	(Tim) Pawlenty for Governor Comm	900	(Tim) Pawlenty for Governor Comm	1,000
Paul Gardner for Minn House	125	Cal Larson Vol Comm	200	Citizens for (Ryan) Griffin Comm	450
	1,150	Citizens to Elect Al Juhnke	200	Kiffmeyer (Mary) for Secretary of State	250
O'Gara, Richard L		HRCC	5,000	Minn Trucking Assn State PAC	300
(David) Tomassoni for State Senate	200	Republican Party of Minn	1,800	Patricia Anderson for State Auditor	250
(Michael) Hatch Vol Comm	225	Supporters of Bonnie Wilhelm	500	Republican Party of Minn	7,500
Citizens for (Dan) Sparks	250		9,300		10,900
People to Re-Elect Senator Steve Murphy	200	Olson, Matthew A		Orman, Gregory	
Senator (James) Metzen Re-Elect Comm	200	(Tim) Pawlenty for Governor Comm	1,500	(Bill) Luther for Attorney General	1,000
	1,075		1,500	(Michael) Hatch Vol Comm	750
Olin, David		Olson, Richard		Minn DFL State Central Committee	4,000
(David) Olin Vol Comm	1,741	(Tim) Pawlenty for Governor Comm	200		5,750
	1,741	Gail Kulick Jackson Vol Comm	375	Orrick, Ruth	
Oliynyk, Roman		Glenn Resman for State Senate	500	(Michael) Hatch Vol Comm	1,500
Becky Lourey for Governor	2,000		1,075		1,500
	2,000	Olson, Robert		Osborne, David E	
Olk, Stephen M		(Michael) Hatch Vol Comm	1,650	(Peter) Hutchinson for Minnesota	2,000
Hospitality PAC	1,071	(Tim) Pawlenty for Governor Comm	250		2,000
	1,071	DFL Senate Caucus	150	O'Shaughnessy, Roger D	
Olson, Blue		Republican Party of Minn	150	(Tim) Pawlenty for Governor Comm	2,000
(Jeff) Johnson for Attorney General	500		2,200		2,000
Friends of Phil Krinkie Comm	250	Oman, Doug		Ostlund, Richard T	
Patricia Anderson for State Auditor	500	(Doug) Oman Vol Comm	2,100	(Christopher) Dietzen Vol Comm	500
	1,250		2,100	(Tim) Pawlenty for Governor Comm	1,000
Olson, Charles B		Omdahl, Eldor			1,500
(Dean) Johnson Vol Comm	200	Sierra Club Political Committee	5,000	Ostrander, Gregg	
(Tim) Pawlenty for Governor Comm	1,000		5,000	Jobs Political Fund	2,500
Supporters of Bonnie Wilhelm	500	Opperman, Darin B			2,500
	1,700	3rd Congressional District DFL	300	Otis, Constance	
Olson, Clifford		(Michael) Hatch Vol Comm	500	(Donna) Swanson For St Paul	200
(Derek) Brigham for State Senate	250	(Steve) Kelley for Minnesota	500	(Linda) Berglin Vol Comm	500
(Jeff) Johnson for Attorney General	500	Christian Sande SOS Comm	500	(Rebecca) Otto for Auditor	250
Freedom Club State PAC	1,000	Minnesotans for Matt (Entenza)	500	DFL Senate Caucus	600
Friends of Phil Krinkie Comm	250	Planned Parenthood of MN PAF	10,000	Mark Ritchie for Secretary of State	250
Kiffmeyer (Mary) for Secretary of State	500	Terri Bonoff for State Senate	250		1,800
Patricia Anderson for State Auditor	500		12,550	Otness, Mark	
Vols for Mark Buesgens	500	Opperman, Vance		(Tim) Pawlenty for Governor Comm	250
	3,500	(Lori) Swanson for Attorney General	500	Multi Housing PAC	1,728
Olson, David C		(Michael) Hatch Vol Comm	1,000		1,978
(Bill) Cullen Vol Comm	200	35th Senate District DFL	2,000	Otten, W Paul	
(Jeff) Johnson for Attorney General	150	45th Senate District DFL	250	(Lori) Swanson for Attorney General	1,000
(Tim) Pawlenty for Governor Comm	125	Christian Sande SOS Comm	500	DFL Senate Caucus	150
Minn Chamb of Comm Leadership Fd	1,250	DFL Senate Caucus	157,500		1,150
	1,725	Minn DFL State Central Committee	203,500		
Olson, Doug		Minnesotans for Change	100,000		
		Minnesotans for Matt (Entenza)	500		

Large Givers

<p>Otting, Joseph (Tim) Pawlenty for Governor Comm 750 Minn Chamb of Comm Leadership Fd 480 <hr style="width: 100%;"/>1,230</p>		<p>1,300</p> <hr style="width: 100%;"/> <p>3,000</p>
<p>Otto, Rebecca (Rebecca) Otto for Auditor 5,000 Minnesotans for Matt (Entenza) 250 <hr style="width: 100%;"/>5,250</p>	<p>Papenfuss, Jerry (Jeff) Johnson for Attorney General 250 (Tim) Pawlenty for Governor Comm 1,000 Brenda Johnson for Senate 500 Kiffmeyer (Mary) for Secretary of State 250 Senate Victory Fund 500 <hr style="width: 100%;"/>2,500</p>	<p>Pearson, Daniel R (Steve) Gottwalt for State Rep 250 (Tim) Pawlenty for Governor Comm 850 Jeff Johnson for State Senate 300 <hr style="width: 100%;"/>1,400</p>
<p>Owens, Robert J (Michael) Hatch Vol Comm 1,000 (Steve) Kelley for Attorney General 250 <hr style="width: 100%;"/>1,250</p>	<p>Papenfuss, Pat (Jeff) Johnson for Attorney General 250 (Tim) Pawlenty for Governor Comm 1,000 Kiffmeyer (Mary) for Secretary of State 250 <hr style="width: 100%;"/>1,500</p>	<p>Penny, Timothy J (Peter) Hutchinson for Minnesota Independence Party of Minn 2,244 <hr style="width: 100%;"/>3,244</p>
<p>Owens, Rosita M (Jeff) Johnson for Attorney General 500 (Tim) Pawlenty for Governor Comm 1,000 Kiffmeyer (Mary) for Secretary of State 500 <hr style="width: 100%;"/>2,000</p>	<p>Paquin, Jerome (Michael) Hatch Vol Comm 600 Christian Sande SOS Comm 500 DFL Senate Caucus 2,500 <hr style="width: 100%;"/>3,600</p>	<p>Perlman, Lawrence (Lori) Swanson for Attorney General 500 (Michael) Hatch Vol Comm 1,750 (Steve) Kelley for Attorney General 1,000 (Steve) Kelley for Minnesota 500 DFL House Caucus 500 DFL Senate Caucus 250 <hr style="width: 100%;"/>4,500</p>
<p>Owens, Timothy (Erik) Paulsen Vol Comm 200 (Jeff) Johnson for Attorney General 500 (Tim) Pawlenty for Governor Comm 1,000 HRCC 500 Kiffmeyer (Mary) for Secretary of State 500 Minn Bank State PAC 1,000 Republican Party of Minn 70,000 <hr style="width: 100%;"/>73,700</p>	<p>Paradis, Bruce Jobs Political Fund 2,000 <hr style="width: 100%;"/>2,000</p>	<p>Perrault, E M DFL Senate Caucus 2,000 <hr style="width: 100%;"/>2,000</p>
<p>Paerson, Louise Emily's List- Minn 5,000 <hr style="width: 100%;"/>5,000</p>	<p>Parker, Andrew (Jeff) Johnson for Attorney General 250 (Tim) Pawlenty for Governor Comm 1,000 Ryan Winkler Vol Comm 200 <hr style="width: 100%;"/>1,450</p>	<p>Perrine, Richard (Lori) Swanson for Attorney General 250 (Michael) Hatch Vol Comm 125 (Tim) Pawlenty for Governor Comm 1,000 <hr style="width: 100%;"/>1,375</p>
<p>Page, David (Michael) Hatch Vol Comm 125 (Steve) Kelley for Minnesota 500 HRCC 500 <hr style="width: 100%;"/>1,125</p>	<p>Parkinson, Maureen H (Peter) Hutchinson for Minnesota 2,000 <hr style="width: 100%;"/>2,000</p>	<p>Perry, Bob A Stronger America - Minnesota 500,000 <hr style="width: 100%;"/>500,000</p>
<p>Page, Gregory HRCC 1,000 Kiffmeyer (Mary) for Secretary of State 250 <hr style="width: 100%;"/>1,250</p>	<p>Parkinson, Roger P (Peter) Hutchinson for Minnesota 1,500 <hr style="width: 100%;"/>1,500</p>	<p>Peterson, Gregg (Jeff) Johnson for Attorney General 300 (Tim) Pawlenty for Governor Comm 600 33rd Senate DistrictRPM 250 John Berns Vol Comm 241 Republican Party of Minn 200 <hr style="width: 100%;"/>1,591</p>
<p>Pakonon, Richard S (Jay) Benanav for Judge 1,000 (Tim) Pawlenty for Governor Comm 250 <hr style="width: 100%;"/>1,250</p>	<p>Patterson, Bernice Emily's List- Minn 5,000 <hr style="width: 100%;"/>5,000</p>	<p>Peterson, James (Michael) Hatch Vol Comm 425 DFL House Caucus 400 DFL Senate Caucus 400 HRCC 130 John Berns Vol Comm 250 Minn DFL State Central Committee 2,500 TRIAL-PAC 428 <hr style="width: 100%;"/>4,533</p>
<p>Palen, Stephen Olmsted County RPM 1,000 Rich Decker for MN House of Reps 500 <hr style="width: 100%;"/>1,500</p>	<p>Paulucci, Jeno (David) Tomassoni for State Senate 250 America Votes - Minnesota 10,000 HRCC 21,000 Minn DFL State Central Committee 58,000 Minnesotans for Change 100,000 Rural Minn Preservation 7,000 <hr style="width: 100%;"/>196,250</p>	<p>Peterson, Kathleen F (Lori) Swanson for Attorney General 250 (Steve) Kelley for Attorney General 500 Citizens for (Steve) Simon 250 Katie Sieben Vol Comm 250 RKM&C Fund 1,415 <hr style="width: 100%;"/>2,665</p>
<p>Palmer, Lois A (Tim) Pawlenty for Governor Comm 1,000 People for Piepho (Mark) 500 <hr style="width: 100%;"/>1,500</p>	<p>Paxton, Michael J (Jeff) Johnson for Attorney General 1,000 (Tim) Pawlenty for Governor Comm 1,000 Jobs Political Fund 2,000 <hr style="width: 100%;"/>4,000</p>	<p>Peterson, Kenneth (Lori) Swanson for Attorney General 500 (Michael) Hatch Vol Comm 1,101 DFL House Caucus 500 <hr style="width: 100%;"/>2,101</p>
<p>Palmer, Mary Frances (Michael) Hatch Vol Comm 750 (Sharon) Ropes for Senate 200 DFL House Caucus 200 <hr style="width: 100%;"/>1,150</p>	<p>Payne, Suzanne J (Peter) Hutchinson for Minnesota 2,000 <hr style="width: 100%;"/>2,000</p>	<p>Pearce, Barbara A (Peter) Hutchinson for Minnesota 2,000 <hr style="width: 100%;"/>2,000</p>
<p>Papenfuss, Gerald Republican Party of Minn 1,300</p>	<p>Pearce, William (Peter) Hutchinson for Minnesota 2,000 John James for Attorney General 1,000</p>	<p>Pearson, Daniel R (Steve) Gottwalt for State Rep 250 (Tim) Pawlenty for Governor Comm 850 Jeff Johnson for State Senate 300 <hr style="width: 100%;"/>1,400</p>

Large Givers

Peterson, Noel R (Ann) Lynch for Senate (Steve) Kelley for Attorney General MEDPAC Minn Medical PAC	158 500 400	(Paul) Thissen Vol Comm (Peter) Hutchinson for Minnesota (Steve) Kelley for Attorney General DFL House Caucus Neighbors for (Andrew) Borene	125 2,000 1,000 1,900 250	Plimpton, Susan B (Steve) Kelley for Minnesota Minn Women's Campaign Fund PAC	1,425 200
	1,058		5,275		1,625
Peterson, Paul (Lori) Swanson for Attorney General (Michael) Hatch Vol Comm Citizens for Marsha Swails DFL House Caucus DFL Senate Caucus TRIAL-PAC	250 250 250 500 500 300	Phillips, Edward J (Peter) Hutchinson for Minnesota (Tim) Pawlenty for Governor Comm DFL House Caucus	2,000 1,000 4,750	Pluimer, Edward (Peter) Hutchinson for Minnesota	1,750
	2,050		7,750		1,750
Peterson, Sandra (Michael) Hatch Vol Comm DFL House Caucus Neighbors for (Ian) Keith Sandra Peterson Campaign Comm	200 300 200 500	Phillips, Karin (Paul) Thissen Vol Comm (Peter) Hutchinson for Minnesota	125 2,000	Pluimer, Peg (Peter) Hutchinson for Minnesota	1,250
	1,200		2,125		1,250
Petrie, Arthur DFL Senate Caucus HRCC	1,000 500	Phillips, Leslye H (Peter) Hutchinson for Minnesota (Tim) Pawlenty for Governor Comm	2,000 1,000 3,000	Podgorski, Todd (Todd) Podgorski for State Senate	1,200
	1,500		1,250		1,200
Petrie, Arthur J (Michael) Hatch Vol Comm	2,000	Pierotti, Jeremy DFL House Caucus DFL Senate Caucus	1,000 250	Pofahl, PJ (Michael) Hatch Vol Comm	2,000
	2,000		1,250		2,000
Petrie, Carolyn (Michael) Hatch Vol Comm	2,000	Pietsch, Brian (Lawrence) Pogemiller for Senate DFL House Caucus HRCC	200 900 1,000	Pohl, Carl (Tim) Pawlenty for Governor Comm HRCC Republican Party of Minn Senate Victory Fund	12,500 12,500 12,500
	2,000		2,100		39,500
Petters, Pamela (Michael) Hatch Vol Comm	2,000	Pike, Drummond Mark Ritchie for Secretary of State Minn DFL State Central Committee	250 3,000	Pohl, James O (Lori) Swanson for Attorney General (Michael) Hatch Vol Comm (Steve) Kelley for Minnesota DFL House Caucus DFL Senate Caucus	500 2,000 2,000 12,500 12,500
	2,000		3,250		29,500
Petters, Thomas (Michael) Hatch Vol Comm (Tim) Pawlenty for Governor Comm HRCC	2,000 1,000 50,000	Pillsbury, George (Alexander) Whitney 06 Campaign Comm (Edward) Oliver for Legislature (Peter) Hutchinson for Minnesota (Tim) Pawlenty for Governor Comm Cal Larson Vol Comm HRCC	250 200 500 1,000 250 500	Pohl, Michelle Grabanski DFL Senate Caucus	6,000
	53,000				6,000
Pettingill, Richard (Linda) Berglin Vol Comm (Tim) Pawlenty for Governor Comm Minn Hospital PAC	250 1,000 500	Pillsbury, Sally W (Alexander) Whitney 06 Campaign Comm (Ann) Lynch for Senate (Peter) Hutchinson for Minnesota (Steve) Kelley for Attorney General (Tim) Pawlenty for Governor Comm Citizens for (Michael) Charron Lucy Gerold for Auditor Mark Ritchie for Secretary of State Mary Schrock Vol Comm	250 200 2,000 500 1,000 250 250 500 250	Pohl, Rebecca HRCC Republican Party of Minn	6,000 6,000
	1,750		2,700		12,000
Pettus, Thomas (Peter) Hutchinson for Minnesota Joel Spoonheim for Secretary of State John James for Attorney General Lucy Gerold for Auditor	2,000 250 500 250			Pohl, Robert HRCC Mary Schrock Vol Comm Republican Party of Minn Senate Victory Fund	6,500 250 6,500 12,500
	3,000				25,750
Pfeffer, Charles (Joyce) Peppin Vol Comm (Tim) Pawlenty for Governor Comm (Warren) Limmer for Senate Comm Vols for (Kurt) Zellers	150 750 250 250	Pinkertou, Milo HRC Minnesota PAC	4,343	Pohl, William DFL House Caucus DFL Senate Caucus	12,500 6,500
	1,400		4,343		19,000
Phillippi, W A (Tim) Pawlenty for Governor Comm	2,000	Platou, Carl (Tim) Pawlenty for Governor Comm Mary Schrock Vol Comm	1,000 195	Polinsky, Douglas M (Tim) Pawlenty for Governor Comm	1,250
	2,000		1,195		1,250
Phillips, Dean B				Polis, Jared Emily's List- Minn	1,500
					1,500
				Polly, David (Tim) Pawlenty for Governor Comm Republican Party of Minn	1,000 150
					1,150

Large Givers

Pope, Linda (Tim) Pawlenty for Governor Comm	2,000		1,420	Radick, John Republican Party of Minn	2,600
	2,000				2,600
Pope, William (Tim) Pawlenty for Governor Comm	2,000			Rahn, Noel DFL Senate Caucus	1,200
	2,000				1,200
Popp, Teri E (Tim) Pawlenty for Governor Comm	2,000			Raisbeck, David HRCC	1,000
Gen Olson Vol Comm	500			Patricia Anderson for State Auditor	250
Mary Schrock Vol Comm	250				1,250
Republican Party of Minn	10,000		4,500		
	12,750			Rand, Rebecca R (John) Benson Vol Comm	250
Popp, William J (Tim) Pawlenty for Governor Comm	2,000			(Rebecca) Otto for Auditor	500
	2,000			HRC Minnesota PAC	1,000
Poppler, Charles R (Tim) Pawlenty for Governor Comm	550			Terri Bonoff for State Senate	250
Minn Chamb of Comm Leadership Fd	1,000				2,000
	1,550		1,550	Randall, Maura 23rd Senate District DFL	1,287
Porter, Clarke (Tim) Pawlenty for Governor Comm	2,000				1,287
	2,000			Rao, Akshay (Steve) Kelley for Minnesota	1,500
Poul, Thomas J (Ann) Lenczewski Vol Comm	150				1,500
(Brad) Finstad for State Rep	300			Rappaport, Andrew (Michael) Hatch Vol Comm	2,000
(Brian) LeClair for State Senate Comm	150			Mark Ritchie for Secretary of State	250
(Dean) Johnson Vol Comm	250				2,250
(Dick) Day Vol Comm	150			Rappaport, Deborah (Michael) Hatch Vol Comm	2,000
(Erik) Paulsen Vol Comm	400			Mark Ritchie for Secretary of State	250
(Lawrence) Pogemiller for Senate	250			Minn DFL State Central Committee	25,000
(Ronald) Abrams Vol Comm	200				27,250
(Steve) Kelley for Minnesota	500			Ratliff, Lisa (Tim) Pawlenty for Governor Comm	2,000
(Steven) Sviggum Vol Comm	250				2,000
(Tim) Pawlenty for Governor Comm	250			Ratliff, Stephen (Tim) Pawlenty for Governor Comm	2,000
(Warren) Limmer for Senate Comm	150				2,000
(Yvonne) Prettner Solon Vol Comm	150			Rauenhorst, Gerald A (Tim) Pawlenty for Governor Comm	2,000
28th Senate District DFL	270				2,000
43rd Senate District DFL	200			Rauenhorst, Henrietta (Tim) Pawlenty for Governor Comm	2,000
45th Senate District DFL	200				2,000
Bev Scalze Vol Comm	150			Rauenhorst, Mark Jobs Political Fund	2,500
David Hann for State Senate	200			NAIOP Economic Growth Fund	1,000
DFL Senate Caucus	250				3,500
Don Betzold for Senate Comm	350			Ravich, Jeanne (Lori) Swanson for Attorney General	500
Elect (Mary) Holberg Comm	350			(Michael) Hatch Vol Comm	750
HRCC	250				1,250
Judy (Johnson) for Senate Vols	250			Ravich, Paul (Lori) Swanson for Attorney General	1,000
Messerli & Kramer PAC	9,000			(Michael) Hatch Vol Comm	850
Minnesotans for Matt (Entenza)	200			(Steve) Kelley for Attorney General	1,000
Ron Erhardt Vol Comm	150			Kelly Doran For Governor	250
Team Brod (Laura)	150				
Vols for (Dan) Dorman	200				
Vols for (Kurt) Zellers	150				
	15,470				
Poulos, Sara A Dan O'Fallon for Senate District 53	500				
RKM&C Fund	884				
	1,384				
Powers, Joe Olmsted County RPM	1,420				
Prah, Paula J (Lori) Swanson for Attorney General	500				
(Peter) Hutchinson for Minnesota	500				
(Steve) Kelley for Attorney General	500				
(Tim) Pawlenty for Governor Comm	1,000				
HRCC	500				
Minn Chamb of Comm Leadership Fd	500				
Minn Women's Campaign Fund PAC	500				
Senate Victory Fund	500				
	4,500				
Pritzker, Fred (Ellen) Van Iwaarden Vol Comm	125				
(Michael) Hatch Vol Comm	375				
Christian Sande SOS Comm	200				
DFL Senate Caucus	850				
	1,550				
Pritzker, Linda Mark Ritchie for Secretary of State	500				
WIN MINNESOTA	30,000				
	30,500				
Pulles, Gregory (Tim) Pawlenty for Governor Comm	1,000				
Freedom Club State PAC	500				
HRCC	14,000				
John Tomczak for State Rep	250				
Kiffmeyer (Mary) for Secretary of State	250				
Republican Party of Minn	20,000				
	36,000				
Pulles, Michelle (Tim) Pawlenty for Governor Comm	1,000				
John Tomczak for State Rep	250				
Kiffmeyer (Mary) for Secretary of State	250				
	1,500				
Queensland, Randy DFL House Caucus	1,000				
Senate Victory Fund	750				
	1,750				
Quie, Albert H (Christopher) Dietzen Vol Comm	250				
(Tim) Pawlenty for Governor Comm	700				
Kiffmeyer (Mary) for Secretary of State	200				
	1,150				
Quinn, Peter J (Bill) Luther for Attorney General	500				
(Donna) Swanson For St Paul	500				
(Peter) Hutchinson for Minnesota	500				
	1,500				
Quirk, Dennis HRCC	1,056				
Mining Industry Leadership Fund	184				
	1,240				
Raden, Scott (Steve) Gottwalt for State Rep	250				
(Tim) Pawlenty for Governor Comm	750				
HRCC	250				
Patricia Anderson for State Auditor	200				
	1,450				

Large Givers

	3,100	Regan, Scott (Jeff) Johnson for Attorney General Freedom Club State PAC	500 1,000 1,500		Reyelts, Mary (Peter) Hutchinson for Minnesota	2,000 2,000
Rechelbacher, Horst (Michael) Hatch Vol Comm Minn DFL State Central Committee	2,000 100,000 102,000				Reyelts, Paul (Peter) Hutchinson for Minnesota	2,000 2,000
Rechtizigel, Gene (Chris) Gerlach for Senate (Lloyd) Cybart for State Rep (Tim) Pawlenty for Governor Comm	250 250 1,000 1,500	Reid, Catherine Minn DFL State Central Committee WAMP	1,000 200 1,200		Rice, Bernard G (Peter) Hutchinson for Minnesota Independence Party of Minn Joel Spoonheim for Secretary of State John James for Attorney General Lucy Gerold for Auditor	2,000 3,250 500 1,000 500 7,250
Redmond, Lawrence (Charles) Wiger for Senate Vol Comm (Erik) Paulsen Vol Comm (John) Hottinger Reelection Comm (Michael) Hatch Vol Comm (Richard) Cohen Vol Comm (Ronald) Latz Vol Comm (Steve) Kelley for Attorney General (Steve) Kelley for Minnesota 11th Senate District DFL DFL House Caucus DFL Senate Caucus Don Betzold for Senate Comm Ellen Anderson for Senate Vol Comm Friends of DFL Women HRCC Minnesotans for Matt (Entenza) People for Peterson (Aaron) for State Rep Ronald Latz for Senate Comm Swift County DFL	200 500 250 1,000 500 250 1,000 250 250 5,500 8,500 250 350 500 2,750 1,000 250 200 150 23,650	Reiling, William S (Jeff) Johnson for Attorney General (Tim) Pawlenty for Governor Comm	500 2,000 2,500		Rice, Brian (Michael) Hatch Vol Comm 11th Senate District DFL DFL Senate Caucus HRCC Minnesotans for Change Rice, Michels, & Walther LLP Pol Fd	1,000 250 500 350 150 6,125 8,375
Reed, Charles (Peter) Hutchinson for Minnesota	2,000 2,000	Reilly, John P (Tim) Pawlenty for Governor Comm	2,000 2,000		Rice, Daniel (Jeff) Johnson for Attorney General (Tim) Pawlenty for Governor Comm Republican Party of Minn	250 1,000 10,100 11,350
Reed, Joann (Peter) Hutchinson for Minnesota Minn Eye PAC	850 200 1,050	Reilly, Melanie L (Tim) Pawlenty for Governor Comm	2,000 2,000		Rice, Ede H Joel Spoonheim for Secretary of State John James for Attorney General Lucy Gerold for Auditor	500 1,000 500 2,000
Reed, Lachlan (Tim) Pawlenty for Governor Comm	2,000 2,000	Reiner, Robert Midwest Values PAC - MN	2,000 2,000		Rice, Edith H (Peter) Hutchinson for Minnesota Independence Party of Minn	2,000 325 2,325
Reed, Maureen K Independence Party of Minn Joel Spoonheim for Secretary of State John James for Attorney General Lucy Gerold for Auditor	14,000 500 1,000 500 16,000	Reis, John T (Tim) Pawlenty for Governor Comm Beer PAC-MN Beer Wholesalers Assn Minnesotans for Better Roads & Transit	1,500 973 1,100 3,573		Rice, Molly (Peter) Hutchinson for Minnesota	2,000 2,000
Reedy, Darwin (Tim) Pawlenty for Governor Comm Citizens for (Michael) Charron Kiffmeyer (Mary) for Secretary of State	2,000 250 250 2,500	Relf, Susan (Peter) Hutchinson for Minnesota Minn Eye PAC	1,000 200 1,200		Rice, Thomas (Michael) Hatch Vol Comm Minn Chiropractic PAC	250 1,148 1,398
Reedy, Geraldine (Tim) Pawlenty for Governor Comm	2,000 2,000	Remele, Lewis A (Lori) Swanson for Attorney General (Michael) Hatch Vol Comm (Peter) Hutchinson for Minnesota	200 500 2,000 2,700		Richter, Karl (Peter) Hutchinson for Minnesota	1,217 1,217
Rees, Tom People for Tom Rees Comm	8,686 8,686	Remick, John D (Carla) Nelson Vol Comm (Tim) Pawlenty for Governor Comm Brenda Johnson for Senate Comm to Elect Bill Kuisle HRCC Olmsted County RPM Republican Party of Minn Rich Decker for MN House of Reps	200 750 500 250 2,500 1,000 2,000 250 7,450		Riggs, Channing W (Jeff) Johnson for Attorney General (Linda) Scheid for Senate Comm (Tim) Pawlenty for Governor Comm Ryan Winkler Vol Comm	625 200 1,000 250 2,075
		Remick, Mary Ann (Carla) Nelson Vol Comm Brenda Johnson for Senate Comm to Elect Bill Kuisle Rich Decker for MN House of Reps	200 500 250 250 1,200		Riley, Daniel (Lori) Swanson for Attorney General (Michael) Hatch Vol Comm (Tim) Pawlenty for Governor Comm	500 850 250 1,600
					Riley, Leigh Ann (Lori) Swanson for Attorney General	500

Large Givers

(Michael) Hatch Vol Comm	850			Jobs Political Fund	2,500
	1,350		1,100	Kiffmeyer (Mary) for Secretary of State	250
Riley, Peter		Rogosheske, Paul W		Patricia Anderson for State Auditor	500
(Lori) Swanson for Attorney General	200	(Michael) Hatch Vol Comm	125	Senate Victory Fund	5,000
(Michael) Hatch Vol Comm	250	Citizens for Judge (Mike) Savre	500		9,900
(Steve) Kelley for Attorney General	1,000	Katie Sieben Vol Comm	150		
DFL Senate Caucus	500	Re-Elect Judge Dale B Lindman Comm	250	Rosenbaum, Robert A	
Minnesotans for Matt (Entenza)	250		1,025	(Peter) Hutchinson for Minnesota	1,500
TRIAL-PAC	825	Roitenberg, Harold		Terri Bonoff for State Senate	250
	3,025	(Michael) Hatch Vol Comm	1,000		1,750
		DFL House Caucus	250	Rosenberg, Anne	
Riske, Sarah			1,250	(Peter) Hutchinson for Minnesota	1,000
Minn DFL State Central Committee	20,186	Rom, Rebecca		RKM&C Fund	332
	20,186	(Steve) Kelley for Attorney General	125		1,332
		(Steve) Kelley for Minnesota	250	Rosenberg, Nancy	
Risser, Julia (Julie)		Conservation Minnesota Voter Fund	250	(Tim) Pawlenty for Governor Comm	500
(Julie) Risser for Senate District 41	3,105	Faegre & Benson LLP	521	DFL House Caucus	250
	3,105	Sierra Club Political Committee	200	DFL Senate Caucus	200
			1,346	HRCC	450
Rivet, Jeannine		Romanstein, Shannon L			1,400
(Tim) Pawlenty for Governor Comm	1,000	(Steve) Kelley for Attorney General	300	Rosenberg, Robert M	
Jobs Political Fund	2,500	(Steve) Kelley for Minnesota	250	(Christopher) Dietzen Vol Comm	250
	3,500	(Tim) Pawlenty for Governor Comm	500	(Steve) Kelley for Attorney General	500
			1,050	(Steve) Kelley for Minnesota	500
Rixmann, Brad		Romanstein, Stanley			1,250
DFL Senate Caucus	3,000	(Michael) Hatch Vol Comm	250	Rosenmiller, Joseph	
	3,000	(Richard) Cohen Vol Comm	150	Minn DFL State Central Committee	2,000
		(Steve) Kelley for Minnesota	250		2,000
Rixmann, Melanie L		(Tim) Pawlenty for Governor Comm	500	Rosenthal, Mary	
(Jeff) Johnson for Attorney General	250		1,150	(Michael) Hatch Vol Comm	500
(Tim) Pawlenty for Governor Comm	1,000	Ronnei, Mark		Mark Ritchie for Secretary of State	200
	1,250	Minn Chamb of Comm Leadership Fd	1,250	Minnesotans for Matt (Entenza)	500
			1,250	Neighbors for (Erin) Murphy	200
Robert, Janet		Ronning, Joel			1,400
6th Congressional District DFL	150	(Steve) Kelley for Minnesota	2,000	Rothchild, Kennon	
(Bill) Luther for Attorney General	500	Citizens to Retain Judge Diane Alshouse	1,000	(Michael) Hatch Vol Comm	500
(Dean) Johnson Vol Comm	250	DFL Senate Caucus	2,000	Greater Minnesota Votes	1,000
(Michael) Hatch Vol Comm	1,000		5,000		1,500
(Patti) Fritz Vol Comm	200	Ropes, Sharon		Rounds, Charles	
(Paul) Stacke for Senate	200	(Sharon) Ropes for Senate	3,412	Alliance for a Better Minnesota	1,000
56th Senate District DFL	1,000		3,412	HRC Minnesota PAC	1,000
Citizens for Julie Bunn	200	Rosen, Daniel N		Mark Ritchie for Secretary of State	150
Citizens to Elect Al Juhnke	200	(Jeff) Johnson for Attorney General	125		2,150
Democrats for Life of Minnesota	650	(Tim) Pawlenty for Governor Comm	1,000	Rousey, Steven	
Glenn Resman for State Senate	250		1,125	(Michael) Hatch Vol Comm	250
Jim Huhtala Vol Comm	250	Rosen, Julie		MOHPA PAC	1,500
Larry Haws Campaign	250	(Jeff) Johnson for Attorney General	500	Neighbors for (Andrew) Borene	125
Minn DFL State Central Committee	1,250	(Tim) Pawlenty for Governor Comm	1,000		1,875
Pat Mellenthin I Believe Comm	200	Brenda Johnson for Senate	250	Rowen, Robyn	
Ross Bennett for Senate	500	Comm to Elect Luke Robinson	150	(Brad) Biers for State Rep	200
	7,050	HRCC	10,000	(Brian) LeClair for State Senate Comm	400
		Kiffmeyer (Mary) for Secretary of State	250	(Jeff) Johnson for Attorney General	350
Robson, Liza		Patricia Anderson for State Auditor	500	(Thomas) Neuville for Senate Vol Comm	200
(Tim) Pawlenty for Governor Comm	250	Senate Victory Fund	5,000	DFL House Caucus	250
HRCC	1,000		17,650	Eastiders for Mee (Moua)	250
	1,250	Rosen, Thomas		HRCC	500
		(Jeff) Johnson for Attorney General	500		2,150
Rockwell, Winthrop		(Tim) Pawlenty for Governor Comm	1,000	Rowen, Vernon	
(Michael) Hatch Vol Comm	2,000	Comm to Elect Luke Robinson	150	(Joe) Atkins for State Rep	200
Mark Ritchie for Secretary of State	250				
	2,250				
Rodkey, Geoffrey					
Midwest Values PAC - MN	5,000				
	5,000				
Roed, Bonnie					
Minn Retail Political Advocacy Fund	1,100				

Large Givers

(Lawrence) Pogemiller for Senate	200	Senator (James) Metzen Re-Elect Comm	125	(Linda) Scheid for Senate Comm	250
(Linda) Scheid for Senate Comm	250	Sue Jeffers for Governor	500	(Loren) Solberg Vol Comm	250
(Michael) Bredeck for Rep Comm	200		2,875	(Lori) Grivna Vol Comm	250
(Paul) Kohls Vol Comm	250	Ryan, Lori		(Michael) Beard Vol Comm	250
(Tim) Wilkin for State Rep Vol Comm	200	Beer PAC-MN Beer Wholesalers Assn	1,250	(Steven) Sviggum Vol Comm	250
Citizens for Frank Moe	200	Senator (James) Metzen Re-Elect Comm	125	(Tim) Pawlenty for Governor Comm	2,000
Ryan Winkler Vol Comm	200		1,375	Citizens for (Dan) Sparks	250
	1,700	Ryan, Patrick		Citizens for Claire Robling	250
Ruben, Robert		Republican Party of Minn	10,000	Citizens to Elect Al Juhnke	125
DFL House Caucus	400		10,000	Comm for (Sondra) Erickson	125
DFL Senate Caucus	1,750	Ryan, Steven		Elect (Mary) Holberg Comm	250
HRCC	250	Becky Lourey for Governor	2,000	Elect Bill Belanger to Senate Volunt	250
	2,400		2,000	Friends for (Scott) Van Binsbergen	125
Rudman, Michael		Rylander, Karen		HRCC	5,000
15th Senate District DFL	23,900	(Peter) Hutchinson for Minnesota	2,000	Joe Hoppe Vol Comm	250
Diana (Murphy-Podawiltz) for 15A	500		2,000	Julie Rosen for State Senate	125
	24,400	Saario, Terry		Marquart (Paul) Vol Comm	250
Ruebel, Brad		(Linda) Berglin Vol Comm	500	Mike McGinn for State Senate	250
Becky Lourey for Governor	2,000	(Rebecca) Otto for Auditor	500	Nienow (Sean) Vol Comm	250
	2,000	Minn Women's Campaign Fund PAC	3,000	Ronald Latz for Senate Comm	125
Ruggles, Steven			4,000	Senate Victory Fund	6,000
(Michael) Hatch Vol Comm	1,000	Sabre, John		Senator (James) Metzen Re-Elect Comm	250
Alliance for a Better Minnesota	500	(Tim) Pawlenty for Governor Comm	1,000	SITCO PAC	620
	1,500	Republican Party of Minn	2,000	Team Brod (Laura)	125
Rushton, Melvin			3,000	Vols for Mark Buesgens	500
(Sharon) Ropes for Senate	250	Safley, James R			20,120
(Tarryl) Clark for Senate Vol Comm	250	(Jeff) Johnson for Attorney General	250	Sampson, Marian	
Don Betzold for Senate Comm	250	(Tim) Pawlenty for Governor Comm	1,000	(Brad) Finstad for State Rep	175
Maria Ruud Vol Comm	250	RKM&C Fund	1,238	(Charles) Wiger for Senate Vol Comm	250
Vols for (D Scott) Dibble	250		2,488	(Dean) Johnson Vol Comm	125
Vols for (Sandy) Rummel	250	Sagvold, Warren D		(Dick) Day Vol Comm	250
	1,500	Becky Lourey for Governor	1,550	(Linda) Scheid for Senate Comm	250
Rutherford, Douglas			1,550	(Tim) Pawlenty for Governor Comm	2,000
(Jeff) Johnson for Attorney General	250	Salander, Ivana		Citizens for (Dan) Sparks	250
(Tim) Pawlenty for Governor Comm	500	Midwest Values PAC - MN	5,000	Citizens to Elect Al Juhnke	125
Faegre & Benson LLP	521		5,000	Comm for (Sondra) Erickson	125
	1,271	Salander, Julie		Friends for (Scott) Van Binsbergen	125
Rutstein, Harold		Midwest Values PAC - MN	5,000	Julie Rosen for State Senate	125
(Lori) Swanson for Attorney General	500		5,000	Ronald Latz for Senate Comm	125
(Michael) Hatch Vol Comm	1,000	Salander, Lawrence		Senator (James) Metzen Re-Elect Comm	250
DFL Senate Caucus	300	Midwest Values PAC - MN	5,000	Team Brod (Laura)	125
HRCC	500		5,000	Vols for Mark Buesgens	500
Melissa Hortman Campaign Comm	250	Salisbury, Robert			4,800
	2,550	(Barbara) Beniek for Legislature	500	Sampson, Randall	
Rutstein, Harriette		(Lori) Swanson for Attorney General	150	5th Senate District DFL	250
(Lori) Swanson for Attorney General	500	(Michael) Hatch Vol Comm	550	(Julianne) Ortman for Senate Comm	250
(Michael) Hatch Vol Comm	1,000	(Paul) Stacke for Senate	500	(Loren) Solberg Vol Comm	250
	1,500		1,700	(Michael) Beard Vol Comm	250
Ruzicka, Jerome		Sampson, Curtis		(Ronald) Latz Vol Comm	250
Republican Party of Minn	10,000	(Brad) Finstad for State Rep	175	(Steven) Sviggum Vol Comm	500
	10,000	(Bud) Heidgerken for House 13A	200	(Thomas) Neuville for Senate Vol Comm	250
Ryan, Irene P		(Charles) Wiger for Senate Vol Comm	250	(Tim) Pawlenty for Governor Comm	2,000
(Becky) Lourey for Senate	500	(David) Tomassoni for State Senate	250	Citizens for Claire Robling	250
Becky Lourey for Governor	1,950	(Dean) Johnson Vol Comm	125	Comm for (Sondra) Erickson	250
	2,450	(Dean) Urdahl Vol Comm	250	HRCC	2,500
Ryan, Kevin		(Dick) Day Vol Comm	250	Joe Hoppe Vol Comm	250
(Tim) Pawlenty for Governor Comm	1,000	(Larry) Hosch for 14B House	250	Marquart (Paul) Vol Comm	250
Beer PAC-MN Beer Wholesalers Assn	1,250			Paul Koering for Senate Vol Comm	250
				Senate Victory Fund	7,000
				Vols for Mark Buesgens	500
					15,250

Large Givers

Sampson, Susan			2,000	Schenian, Dale	
(Tim) Pawlenty for Governor Comm	1,000			(Charles) Wiger for Senate Vol Comm	200
Vols for Mark Buesgens	500			(Dick) Day Vol Comm	400
	<u>1,500</u>			(Joe) Atkins for State Rep	200
			2,544	(Thomas) Emmer for State Rep	300
Sand, Leo		Savior, Ole		(Tim) Pawlenty for Governor Comm	2,000
(Bud) Heidgerken for House 13A	500	(Ole) Savior Gov of Minnesota 2006 DFL	2,544	Citizens for (Dan) Sparks	150
HRCC	2,000		1,677	Citizens for Claire Robling	300
	<u>2,500</u>			Elect (Mary) Holberg Comm	200
		Savre, Mike		Marquart (Paul) Vol Comm	200
Sande, Christian		Citizens for Judge (Mike) Savre	1,677	Michel (Geoffrey) for Senate	200
(Jess) Langerud Vol Comm	200		1,677	Mike McGinn for State Senate	300
Christian Sande SOS Comm	5,000	Sawicki, Walter E		Senate Victory Fund	2,500
Mark Ritchie for Secretary of State	250	(Lori) Swanson for Attorney General	500	Senator (James) Metzen Re-Elect Comm	200
	<u>5,450</u>	DFL Senate Caucus	500	Vols for (Larry) Nornes	200
		TRIAL-PAC	275	Vols for Mark Buesgens	500
			1,275		7,850
Sanders, Franklynn B		Sawyer, James A		Scherer, Roger	
Hospitality PAC	1,100	(Thomas) Neuville for Senate Vol Comm	500	(Sarah) Anderson Vol Comm	250
	<u>1,100</u>	(Tim) Pawlenty for Governor Comm	518	(Tim) Pawlenty for Governor Comm	1,000
		Beer PAC-MN Beer Wholesalers Assn	530	Judy (Johnson) for Senate Vols	200
Sandler, Ellen		Minn Chamb of Comm Leadership Fd	4,660	Republican Party of Minn	1,030
(Tim) Pawlenty for Governor Comm	2,000	Ray Cox for State Rep	500		2,480
	<u>2,000</u>		6,708	Schilling, Hugh	
		Sborov, Mark		(Jeff) Johnson for Attorney General	1,000
Sandler, Richard V		MOHPA PAC	1,500	(Tim) Pawlenty for Governor Comm	1,000
(Tim) Pawlenty for Governor Comm	2,000		1,500	HRCC	10,500
	<u>2,000</u>	Scamehorn, Andrea Schmidt		Kiffmeyer (Mary) for Secretary of State	250
		(Daniel) Ryan for Rep	250	Republican Party of Minn	35,000
Sands, A W		39th Senate District DFL	200		47,750
(Peter) Hutchinson for Minnesota	1,250	DFL House Caucus	270	Schilling, Margaret	
Lucy Gerold for Auditor	500	HRCC	500	(Jeff) Johnson for Attorney General	1,000
	<u>1,750</u>	Minnesotans for Matt (Entenza)	250	Kiffmeyer (Mary) for Secretary of State	250
			1,470		1,250
Sands, Susan		Schabel, Thomas		Schimpf, David	
(Peter) Hutchinson for Minnesota	250	Ingebrigtsen (William) for Senate Comm	475	(Michael) Hatch Vol Comm	500
Lucy Gerold for Auditor	500	Senate Victory Fund	2,500	Mark Ritchie for Secretary of State	500
Minn Women's Campaign Fund PAC	500		2,975	Minnesotans for Matt (Entenza)	500
	<u>1,250</u>	Schaefer, Linda			1,500
		Hospitality PAC	1,440	Schindel, Elmer A	
Sanford, Paul		Senator (James) Metzen Re-Elect Comm	150	(Peter) Hutchinson for Minnesota	1,500
MEDPAC Minn Medical PAC	1,150		1,590		1,500
	<u>1,150</u>	Schall, Maryan S		Schley, Laurie O	
Sanger, Stephen		(Peter) Hutchinson for Minnesota	2,000	(Peter) Hutchinson for Minnesota	1,250
(Tim) Pawlenty for Governor Comm	1,000		2,000	Lucy Gerold for Auditor	250
HRCC	5,000	Schall, Richard L			1,500
Jobs Political Fund	2,500	(Peter) Hutchinson for Minnesota	2,000	Schmidt, Ed	
Minn Chamb of Comm Leadership Fd	10,500		2,000	Ed Schmidt for Senate District 10	3,188
	<u>19,000</u>	Scheel, Steve			3,188
		(Morrie) Lanning for State Rep	500	Schmiess, Dianne E	
Satnan, Gary		(Tim) Pawlenty for Governor Comm	500	(Tim) Pawlenty for Governor Comm	2,000
(Peter) Hutchinson for Minnesota	250	Cal Larson Vol Comm	200		2,000
Gary Satnan for Minnesota House	3,574		1,200	Schmit, Robert	
	<u>3,824</u>	Schellhas, Kurt		(Michael) Hatch Vol Comm	175
		(Brad) Finstad for State Rep	125	Lockridge Grindal Nauen PLLP Pol Fd	5,800
Sauer, Gary B		(Dallas) Sams For Senate	250		5,975
(Peter) Hutchinson for Minnesota	2,000	(Erik) Paulsen Vol Comm	250	Schneider, Mahlon C	
	<u>2,000</u>	Dan Severson for Rep	125	(Jeffrey) Anderson Vol Comm	250
		Friends of (Michelle) Fischbach	250		
Saunders, H W II		HRCC	1,000		
(Michael) Hatch Vol Comm	2,000	Marty Seifert for State Rep	125		
	<u>2,000</u>		2,125		
		Schellhas, Kurt			
Saunders, Patricia B		(Brad) Finstad for State Rep	125		
(Peter) Hutchinson for Minnesota	1,000	(Dallas) Sams For Senate	250		
Independence Party of Minn	325	(Erik) Paulsen Vol Comm	250		
	<u>1,325</u>	Dan Severson for Rep	125		
		Friends of (Michelle) Fischbach	250		
Saunders, Vicki		HRCC	1,000		
(Michael) Hatch Vol Comm	2,000	Marty Seifert for State Rep	125		
			2,125		

Large Givers

(Tim) Pawlenty for Governor Comm	1,000	(Lori) Swanson for Attorney General	400	DFL Senate Caucus	500
	1,250	(Michael) Hatch Vol Comm	2,000	Katie Sieben Vol Comm	250
Schoen, Kenneth			2,400	TRIAL-PAC	825
(Tim) Pawlenty for Governor Comm	250	Schultz, Michele			3,425
Republican Party of Minn	1,000	(Michael) Hatch Vol Comm	2,000	Schwebel, Mary	
	1,250		2,000	(Bill) Luther for Attorney General	125
Schoenfeld, Gerald		Schulze, Joan		(Lori) Swanson for Attorney General	475
(Steve) Kelley for Minnesota	250	(Peter) Hutchinson for Minnesota	2,000	(Michael) Hatch Vol Comm	1,000
39th Senate District DFL	250		2,000	Katie Sieben Vol Comm	250
HRCC	500	Schumacher, Donald			1,850
People for (Gregory) Davids Comm	250	Minn Chamb of Comm Leadership Fd	1,540	Schwieters, Cindi	
	1,250		1,540	(Tim) Pawlenty for Governor Comm	2,000
Schoenwetter, Jeffrey		Schumann, Glen			2,000
BAM-PAC	1,500	(Brian) LeClair for State Senate Comm	300	Schwieters, Joel	
	1,500	(Tim) Pawlenty for Governor Comm	950	(Tim) Pawlenty for Governor Comm	2,000
Schraut, Brad			1,250		2,000
(Brad) Biers for State Rep	125	Schumeister, Steven		Scott, Daniel	
Freedom Club State PAC	500	(Steve) Kelley for Attorney General	250	(Lori) Swanson for Attorney General	250
Republican Party of Minn	6,600	Dan O'Fallon for Senate District 53	250	(Michael) Hatch Vol Comm	125
	7,225	RKM&C Fund	1,415	(Tim) Pawlenty for Governor Comm	500
Schreiber, William H			1,915	Dan Williams State Senate Comm	150
(Alice) Hausman Vol Comm	150	Schutz, Janet		Re-Elect Judge Dale B Lindman Comm	200
(Bernard) Lieder Vol Comm	125	(Jeff) Johnson for Attorney General	1,000	St Paul Area Chamb of Comm PAC	250
(Denise) Dittrich Vol Comm	250	(Tim) Pawlenty for Governor Comm	2,000		1,475
(Patrick) Garofalo Vol Comm	300	Gen Olson Vol Comm	500	Scoville, Judith N	
(Tim) Pawlenty for Governor Comm	500	John Berns Vol Comm	250	(Steve) Kelley for Attorney General	250
28th Senate District DFL	270	Judy (Johnson) for Senate Vols	500	(Steve) Kelley for Minnesota	700
DFL House Caucus	250	Kiffmeyer (Mary) for Secretary of State	500	Becky Lourey for Governor	250
Don Betzold for Senate Comm	250	Republican Party of Minn	2,000	Mark Ritchie for Secretary of State	500
Melissa Hortman Campaign Comm	300		6,750		1,700
Minnesotans for Better Roads & Transit	500	Schutz, Ronald J		Seaton, Douglas	
	2,895	(Christopher) Dietzen Vol Comm	1,000	(Jeff) Johnson for Attorney General	500
Schreier, Thomas		(Jeff) Johnson for Attorney General	1,000	(Tim) Pawlenty for Governor Comm	838
(Tim) Pawlenty for Governor Comm	1,000	(Tim) Pawlenty for Governor Comm	2,000	HRCC	1,500
Republican Party of Minn	1,000	A Stronger America - Minnesota	5,000	Kiffmeyer (Mary) for Secretary of State	250
	2,000	Freedom Club State PAC	500	Michel (Geoffrey) for Senate	125
Schrock, Mary		Gen Olson Vol Comm	500	Patricia Anderson for State Auditor	250
Mary Schrock Vol Comm	5,300	John Berns Vol Comm	250	Republican Party of Minn	2,300
	5,300	Judy (Johnson) for Senate Vols	500	Ron Erhardt Vol Comm	250
Schroeder, Robert		Kiffmeyer (Mary) for Secretary of State	500		6,013
(Tim) Pawlenty for Governor Comm	2,000	RKM&C Fund	1,591	Seaton, Hilory	
HRCC	500	Vols for (Scott) Wright	200	(Jeff) Johnson for Attorney General	500
John Berns Vol Comm	150		13,041	(Tim) Pawlenty for Governor Comm	663
Kiffmeyer (Mary) for Secretary of State	500	Schwab, Marilyn		Kiffmeyer (Mary) for Secretary of State	250
Michel (Geoffrey) for Senate	500	(Tim) Pawlenty for Governor Comm	250	Michel (Geoffrey) for Senate	125
Patricia Anderson for State Auditor	500	Brenda Johnson for Senate	250	Patricia Anderson for State Auditor	250
Republican Party of Minn	20,000	HRCC	400		1,788
	24,150	Winona County RPM	300	Seck, Gerald L	
Schultz, David M			1,200	(Alice) Hausman Vol Comm	200
(Steve) Kelley for Minnesota	250	Schwartz, Burton S		(Ann) Lynch for Senate	200
(Tim) Pawlenty for Governor Comm	2,000	MEDPAC Minn Medical PAC	150	(Brian) LeClair for State Senate Comm	200
	2,250	MOHPA PAC	1,500	(Connie) Bernardy Vol Comm	250
Schultz, Duane			1,650	(Daniel G) Larson for Senate	200
(Steve) Gottwalt for State Rep	150	Schwebel, James		(David) Tomassoni for State Senate	200
(Tim) Pawlenty for Governor Comm	650	(Bill) Luther for Attorney General	125	(Dean) Johnson Vol Comm	200
HRCC	250	(Lori) Swanson for Attorney General	475	(Donna) Swanson For St Paul	250
	1,050	(Michael) Hatch Vol Comm	1,000	(Jim) Vickerman Vols	250
Schultz, Leonard		(Steve) Kelley for Attorney General	250	(Julianne) Ortman for Senate Comm	200
				(Keith) Langseth Vol Comm	500

Large Givers

(Linda) Berglin Vol Comm	500		2,000	Sheehy, Robert J	
(Steve) Kelley for Attorney General	500			(Peter) Hutchinson for Minnesota	2,000
(Steve) Kelley for Minnesota	250	Seng, John			2,000
(Tim) Mahoney for House	200	(Michael) Hatch Vol Comm	250		
(Tim) Pawlenty for Governor Comm	500	MOHPA PAC	1,500	Shelquist, Robert	
(Tom) Saxhaug for Senate Comm	200		1,750	(Lori) Swanson for Attorney General	200
11th Senate District DFL	500	Senkler, Pamela		(Michael) Hatch Vol Comm	675
22nd Senate District DFL	200	(Del Ray) Flom Vol Comm	200	(Steve) Kelley for Attorney General	200
28th Senate District DFL	400	(Doug) Oman Vol Comm	200	Lockridge Grindal Nauen PLLP Pol Fd	5,800
39th Senate District DFL	300	(Jeff) Johnson for Attorney General	250		6,875
63rd Senate District DFL	300	(Lori) Grivna Vol Comm	200	Sheran, Daniel	
Becky Lourey for Governor	500	(Michael) Bredeck for Rep Comm	200	(Thomas) Sheran for Judge Comm	14,000
Betsy Wergin for Senate Vol Comm	250	(Tim) Pawlenty for Governor Comm	1,000		14,000
Cal Larson Vol Comm	200	Citizens for (Judith) Soderstrom	200	Sheran, John	
Carrie Ruud for Senate Vol Comm	250	Comm to Elect Luke Robinson	200	(Kathleen) Sheran for State Senate	332
Comm for John Doll 2006	200		2,450	(Thomas) Sheran for Judge Comm	7,000
Cy Thao Campaign Comm	200	Senkler, Robert			7,332
David Hann for State Senate	200	(Del Ray) Flom Vol Comm	200	Sheran, Thomas R	
DFL House Caucus	2,200	(Doug) Oman Vol Comm	200	(Kathleen) Sheran for State Senate	375
DFL Senate Caucus	2,000	(Jeff) Johnson for Attorney General	250	(Lori) Swanson for Attorney General	300
Eastiders for Mee (Moua)	250	(Lori) Grivna Vol Comm	200	(Michael) Hatch Vol Comm	500
Friends of (Augustine) Dominguez Comm	300	(Michael) Bredeck for Rep Comm	200	(Thomas) Sheran for Judge Comm	7,133
Friends of DFL Women	500	(Tim) Pawlenty for Governor Comm	1,000		8,308
Friends of Gary Kubly for State Senate	250	Citizens for (Judith) Soderstrom	200	Shilepsky, Alan	
Friends of Phil Krinkie Comm	200	Comm to Elect Luke Robinson	200	Alan Shilepsky 58B Campaign Comm	1,050
Friends of Tom Bakk	200	HRCC	2,000		1,050
HRCC	1,500	Insurance Federation PAC	2,000	Shnider, Bruce	
Kandiyohi County DFL	300	Jobs Political Fund	2,500	(Michael) Hatch Vol Comm	300
Kelliher (Margaret A) Vol Comm	250	Minn Chamb of Comm Leadership Fd	11,000	(Steve) Kelley for Attorney General	500
Linda Higgins Vol Comm	250		19,950	(Steve) Kelley for Minnesota	500
Nienow (Sean) Vol Comm	250	Senn, Fredric M			1,300
Paul Koering for Senate Vol Comm	450	(Peter) Hutchinson for Minnesota	2,000	Shoop, Michael	
Precinct 12 DFL	150		2,000	Sierra Club Political Committee	10,029
Senate Victory Fund	1,250	Seykora, David			10,029
Senator (James) Metzen Re-Elect Comm	250	Minn Cable Comm Assoc - PAC	1,500	Short, Brian	
Terri Bonoff for State Senate	200		1,500	(Bill) Luther for Attorney General	500
Vern Wilcox for State House	200	Shank, Stephen		(Lori) Swanson for Attorney General	500
Vols for (Dan) Dorman	250	(Steve) Kelley for Minnesota	500	(Michael) Hatch Vol Comm	2,000
	19,500	(Tim) Pawlenty for Governor Comm	1,000	Comm to Retain Judge (John) McShane	500
Seevak, Elenor			1,500		3,500
Emily's List- Minn	2,000	Shaver, Craig		Short, Kathleen	
	2,000	(Erik) Paulsen Vol Comm	250	(Lori) Swanson for Attorney General	500
Sefton, Claudia		(Tim) Pawlenty for Governor Comm	1,000	(Michael) Hatch Vol Comm	1,000
(Tim) Pawlenty for Governor Comm	2,000	John Berns Vol Comm	125		1,500
	2,000		1,375	Short, Marianne D	
Sefton, Stephen		Shaver, Maureen		(Christopher) Dietzen Vol Comm	300
(Jeff) Johnson for Attorney General	250	(Tim) Pawlenty for Governor Comm	1,000	(Lori) Swanson for Attorney General	500
(Tim) Pawlenty for Governor Comm	2,000	John Berns Vol Comm	125	(Tim) Pawlenty for Governor Comm	1,000
Republican Party of Minn	2,500		1,125	Citizens to Retain Judge (John) VandeNorth	500
	4,750	Shea, Christina		Ryan Winkler Vol Comm	500
Segner, Jon		(Michael) Bredeck for Rep Comm	125	Terri Bonoff for State Senate	250
Multi Housing PAC	9,456	(Tim) Pawlenty for Governor Comm	1,000		3,050
	9,456		1,125	Shortridge, Peter M	
Seifert, Karen		Sheehy, John P		Independence Party of Minn	1,000
Citizens for Gary Iocco	250	(Michael) Hatch Vol Comm	750	Midwest Values PAC - MN	1,000
Goodhue County RPM	1,300	Maria Ruud Vol Comm	500		2,000
	1,550	Neighbors for Scott Kranz	500	Shutes, Robert	
Seiler, Stuart		TRIAL-PAC	1,000	(Michael) Hatch Vol Comm	1,000
(Tim) Pawlenty for Governor Comm	1,000		2,750		
Republican Party of Minn	1,000				

Large Givers

(Steve) Kelley for Attorney General	500	Dan O'Fallon for Senate District 53	250	Minnesotans for Matt (Entenza)	375
	1,500	RKM&C Fund	707		1,625
Sieben Jr, Harry			1,832	Skubic, Mark	
(Daniel G) Larson for Senate	500	Silberfeld, Roman		(Dallas) Sams For Senate	150
(Lori) Swanson for Attorney General	500	RKM&C Fund	1,415	(Dean) Johnson Vol Comm	200
(Michael) Hatch Vol Comm	2,000		1,415	(Larry) Howes Vol Comittee	200
DFL House Caucus	250	Silker, Barbara		(Lori) Swanson for Attorney General	200
DFL Senate Caucus	250	(Tim) Pawlenty for Governor Comm	2,000	(Michael) Hatch Vol Comm	950
Minnesotans for Matt (Entenza)	500		2,000	Citizens for Marsha Swails	200
TRIAL-PAC	825	Silker, Glen		DFL House Caucus	800
	4,825	(Tim) Pawlenty for Governor Comm	2,000	DFL Senate Caucus	700
Sieben, Gretchen			2,000	Friends of DFL Women	250
(Bill) Luther for Attorney General	125	Silker, Greg		Friends of Gary Kubly for State Senate	150
(Lori) Swanson for Attorney General	200	(Tim) Pawlenty for Governor Comm	2,000	Minn Hospital PAC	250
(Michael) Hatch Vol Comm	500		2,000	Nienow (Sean) Vol Comm	150
Citizens for Marsha Swails	250	Silker, Sue		Senate Victory Fund	250
Karla Bigham for State Rep Comm	250	(Tim) Pawlenty for Governor Comm	2,000		4,450
Kathy Saltzman for Senate Comm	250		2,000	Slothower, Andrew D	
	1,575	Sill, Michael II		(Peter) Hutchinson for Minnesota	2,000
Sieben, John P		Road PAC of Minn	2,500		2,000
(Lori) Swanson for Attorney General	250		2,500	Sluss, Terry	
(Michael) Hatch Vol Comm	350	Simmons, Harold		(Terry) Sluss for Senate Comm	4,785
DFL House Caucus	250	Republican Party of Minn	25,000		4,785
Katie Sieben Vol Comm	175		25,000	Smith, Julius	
	1,025	Simon, Stephen		(Jeff) Johnson for Attorney General	200
Sieben, Joyce		(Bernard) Lieder Vol Comm	200	(Peter) Hutchinson for Minnesota	500
(Bill) Luther for Attorney General	500	(Larry) Hosch for 14B House	150	(Tim) Pawlenty for Governor Comm	400
(Lori) Swanson for Attorney General	500	(Lori) Swanson for Attorney General	150		1,100
(Michael) Hatch Vol Comm	750	(Michael) Hatch Vol Comm	250	Smith, Tina Flint	
	1,750	(Steve) Kelley for Minnesota	500	(Michael) Hatch Vol Comm	1,000
Sieben, Michael		Citizens for (Steve) Simon	9,500	(Rebecca) Otto for Auditor	250
(Bill) Luther for Attorney General	125	DFL House Caucus	5,000	(Steve) Kelley for Attorney General	1,000
(Joe) Atkins for State Rep	200		15,750	DFL House Caucus	2,000
(Leo) Foley for Senate Vol Comm	250	Simonsen, Paul		Minn DFL State Central Committee	7,000
(Lori) Swanson for Attorney General	500	MN Corn	1,500	Neighbors for (Scott) Benson	250
(Michael) Hatch Vol Comm	750		1,500	Vols for (D Scott) Dibble	500
(Paul) Godfrey for Judge	150	Simpson, Michael		WIN MINNESOTA	10,000
Christian Sande SOS Comm	200	Emily's List- Minn	2,500		22,000
Citizens for Judge (Mike) Savre	300		2,500	Snyder, Michael C	
DFL Senate Caucus	250	Sit, Eugene		(Michael) Hatch Vol Comm	1,000
Eileen Weber for State Rep	250	(Tim) Pawlenty for Governor Comm	1,000	Minnesotans for Matt (Entenza)	500
Karla Bigham for State Rep Comm	250	HRCC	4,000		1,500
Kathy Saltzman for Senate Comm	250	Neighbors for Skyler (Weinand)	500	Solheim, Mark	
Neighbors for (Andrew) Borene	250		5,500	(Lori) Swanson for Attorney General	500
TRIAL-PAC	225	Skare, Thomas		(Michael) Hatch Vol Comm	1,000
	3,950	(Thomas) Skare for Senate	2,021	(Paul) Godfrey for Judge	200
Sieben, William R			2,021	(Tim) Pawlenty for Governor Comm	200
(Bill) Luther for Attorney General	500	Skillings, Robert			1,900
(Joe) Atkins for State Rep	350	Robert Skillings Campaign Comm	3,000	Solmon, Lewis C	
(Lori) Swanson for Attorney General	500		3,000	(Tim) Pawlenty for Governor Comm	2,000
(Michael) Hatch Vol Comm	750	Skogen, Dan			2,000
(Steve) Kelley for Attorney General	250	Dan Skogen for Senate	2,517	Solmon, Vicki	
DFL Senate Caucus	500		2,517	(Tim) Pawlenty for Governor Comm	2,000
Midwest Values PAC - MN	250	Skordahl, Kristi			2,000
TRIAL-PAC	1,210	(Lori) Swanson for Attorney General	250	Soros, George	
	4,310	(Michael) Hatch Vol Comm	1,000	America Votes - Minnesota	200,000
Sieff, Philip				Mark Ritchie for Secretary of State	250
(Lori) Swanson for Attorney General	125			Minn DFL State Central Committee	10,000
(Michael) Hatch Vol Comm	250				
(Steve) Kelley for Attorney General	500				

Large Givers

	210,250	(Michael) Hatch Vol Comm	1,000	Starr, Marilyn	
		(Tim) Pawlenty for Governor Comm	250	Comm to Retain Judge Mark Starr	1,500
Soucie, Fred			1,250		1,500
(Leo) Foley for Senate Vol Comm	150				
(Lori) Swanson for Attorney General	500	Spix, George		Starr, Ronald	
(Michael) Hatch Vol Comm	1,000	(Jeff) Johnson for Attorney General	1,000	Comm to Retain Judge Mark Starr	1,500
Dan O'Fallon for Senate District 53	250	(Tim) Pawlenty for Governor Comm	1,000		1,500
	1,900	Republican Party of Minn	1,000		
			3,000	Staryk, Noa	
Soule, George		Sposeto, Dominic		(Michael) Hatch Vol Comm	200
(Christopher) Dietzen Vol Comm	250	(Lori) Swanson for Attorney General	1,000	(Peter) Hutchinson for Minnesota	1,000
(Michael) Hatch Vol Comm	200	(Michael) Hatch Vol Comm	1,200	Minn DFL State Central Committee	2,000
(Peter) Hutchinson for Minnesota	2,000	Cal Larson Vol Comm	200		3,200
Citizens for Judge (Mike) Savre	200		2,400	Stassen, David	
John James for Attorney General	200			Republican Party of Minn	4,000
	2,850	Stacker, Howard			4,000
Spano, Wyman		(Steve) Kelley for Minnesota	200	Stauber, Karen	
(Michael) Hatch Vol Comm	200	(Tim) Pawlenty for Governor Comm	2,000	(Jeff) Johnson for Attorney General	500
DFL Senate Caucus	500		2,200	(Julianne) Ortman for Senate Comm	500
Friends of Gary Kubly for State Senate	200	Stacker, Lynne		(Tim) Pawlenty for Governor Comm	1,000
HRCC	250	(Tim) Pawlenty for Governor Comm	2,000	Patricia Anderson for State Auditor	500
People to Re-Elect Senator Steve Murphy	250		2,000		2,500
	1,400	Staley, Mary Lynn		Stauber, Thomas	
Sparby, David M		(Jeff) Johnson for Attorney General	150	(Julianne) Ortman for Senate Comm	500
(Jeff) Johnson for Attorney General	250	(Tim) Pawlenty for Governor Comm	1,000	(Tim) Pawlenty for Governor Comm	1,000
(Tim) Pawlenty for Governor Comm	1,000		1,150	Patricia Anderson for State Auditor	500
	1,250	Staley, Warren		Republican Party of Minn	20,001
Spartz, Rebecca		(Jeff) Johnson for Attorney General	150		22,001
(Lori) Swanson for Attorney General	350	(Tim) Pawlenty for Governor Comm	1,000	Steadman, Marcus	
(Michael) Hatch Vol Comm	1,000	HRCC	2,000	(Tim) Pawlenty for Governor Comm	500
	1,350		3,150	Minn Chamb of Comm Leadership Fd	265
Spas, April		Stanhope, William H		Minn Retail Political Advocacy Fund	265
(Steve) Kelley for Attorney General	200	RKM&C Fund	1,238		1,030
(Steve) Kelley for Minnesota	200		1,238	Steiner, Paul	
Comm to Elect (Sandra) Wollschlager	125	Stanoch, John		(Laura) Helmer Vol Comm	500
DFL House Caucus	150	(Lori) Swanson for Attorney General	120	(Lori) Swanson for Attorney General	250
Minn Women's Campaign Fund PAC	500	(Michael) Hatch Vol Comm	1,950	(Michael) Hatch Vol Comm	1,000
WIN MINNESOTA	200	(Tim) Pawlenty for Governor Comm	1,000	(Steve) Kelley for Attorney General	150
	1,375	Friends of DFL Women	150		1,900
Spears, Wayne T			3,220	Steinhafel, Gregg	
(Ann) Lynch for Senate	250	Stanton, James		(Julianne) Ortman for Senate Comm	250
(Linda) Slocum Vol Comm	250	BAM-PAC	1,000	(Tim) Pawlenty for Governor Comm	1,000
(Tim) Pawlenty for Governor Comm	500	Minn Realtors PAC	5,100	Comm to Elect Bill Kuisle	250
Don Betzold for Senate Comm	250		6,100	Julie Rosen for State Senate	350
	1,250	Stanton, Russell		Michel (Geoffrey) for Senate	250
Spencer, Dale A		(Michael) Hatch Vol Comm	1,250	Mike McGinn for State Senate	250
(Peter) Hutchinson for Minnesota	2,000		1,250		2,350
	2,000	Starkovich, Lynn M		Stephenson, James P	
Spencer, E W		(Steve) Kelley for Attorney General	500	(Peter) Hutchinson for Minnesota	2,000
(Peter) Hutchinson for Minnesota	2,000	(Steve) Kelley for Minnesota	1,000		2,000
	2,000		1,500	Stephenson, Janis H	
Spencer, Edson W		Starks, Daniel		(Peter) Hutchinson for Minnesota	2,000
(Steve) Kelley for Minnesota	2,000	Republican Party of Minn	5,800		2,000
	2,000		5,800	Stevens, Susan K	
Spencer, Valerie		Starns, Byron		(Peter) Hutchinson for Minnesota	2,000
(Tim) Pawlenty for Governor Comm	1,000	(Lori) Swanson for Attorney General	250	Independence Party of Minn	500
Minn Women's Campaign Fund PAC	250	(Michael) Hatch Vol Comm	500		2,500
	1,250	Leonard, Street and Deinard PAC	340	Stewart, Jane E	
Spillane, John			1,090	(Brian) LeClair for State Senate Comm	200
				(Tim) Pawlenty for Governor Comm	850

Large Givers

	1,050	(Michael) Hatch Vol Comm	2,000	RKM&C Fund	1,105
		11th Senate District DFL	250		1,105
Stoebner, Joseph		CAR, Committee of Automotive Ret	200	Sullivan, John	
(Erik) Paulsen Vol Comm	200	DFL House Caucus	2,000	(Dave) Carlson for Senate Vol Comm	200
(Tim) Pawlenty for Governor Comm	950	DFL Senate Caucus	1,650	(Paul) Gazelka Vol Comm	200
HRCC	250	Eastiders for Mee (Moua)	150	(Tim) Pawlenty for Governor Comm	800
Senate Victory Fund	125	Friends of DFL Women	250	HRCC	350
	1,525	HRCC	1,750	Neighbors for Don Arnosti	250
Stoesz, Sarah		Kanabec County DFL	200	Patricia Anderson for State Auditor	200
(Michael) Hatch Vol Comm	650	Katie Sieben Vol Comm	200	Republican Party of Minn	300
DFL Senate Caucus	500	Linda Higgins Vol Comm	250		2,300
Minn Women's Campaign Fund PAC	500	Lyon County RPM	200	Sullivan, John L	
NARAL Pro-Choice Minn Election Fund	150	Minnesotans for Matt (Entenza)	250	(Dean) Johnson Vol Comm	250
	1,800	People to Re-Elect Senator Steve Murphy	200	(Michael) Hatch Vol Comm	250
Stofer, Boyd B		Pine County DFL	300	(Steve) Kelley for Attorney General	1,000
(Peter) Hutchinson for Minnesota	750	Senate Victory Fund	250	Don Betzold for Senate Comm	500
(Tim) Pawlenty for Governor Comm	2,000	Tony Lourey for Senate	200	HRC Minnesota PAC	500
	2,750		11,150	Vols for (D Scott) Dibble	500
Stordahl, Ronald A		Stryker, John			3,000
(Del Ray) Flom Vol Comm	500	DFL House Caucus	26,000	Sullivan, Margaret J	
(Tim) Pawlenty for Governor Comm	1,000		26,000	(Tim) Pawlenty for Governor Comm	2,000
HRCC	3,000	Stryker, Jon			2,000
	4,500	(Sharon) Ropes for Senate	500	Sundquist, Amy	
Stordalen, Les		Don Betzold for Senate Comm	500	(Jeff) Johnson for Attorney General	500
(Michael) Hatch Vol Comm	2,000	Vols for (D Scott) Dibble	250	(Tim) Pawlenty for Governor Comm	2,000
	2,000	Vols for (Sandy) Rummel	500	Kiffmeyer (Mary) for Secretary of State	250
Stordalen, Linda K			1,750		2,750
(Michael) Hatch Vol Comm	2,000	Stryker, Pat		Sundquist, Dean	
	2,000	Alliance for a Better Minnesota	100,000	(Jeff) Johnson for Attorney General	500
Stout, John H		America Votes - Minnesota	50,000	(Tim) Pawlenty for Governor Comm	2,000
(Michael) Hatch Vol Comm	125		150,000	Freedom Club State PAC	10,000
(Peter) Hutchinson for Minnesota	500	Sturgis, Ellen D		Kiffmeyer (Mary) for Secretary of State	250
(Tim) Pawlenty for Governor Comm	500	(Peter) Hutchinson for Minnesota	2,000	Republican Party of Minn	32,400
	1,125		2,000		45,150
Strangis, Ralph		Stussy, David		Surdyk, James	
(Brad) Finstad for State Rep	250	(Michael) Hatch Vol Comm	2,000	(Brian) LeClair for State Senate Comm	200
(Tim) Pawlenty for Governor Comm	1,000		2,000	(Lawrence) Pogemiller for Senate	200
CARE / PAC	300	Stutrud, Mark O		DFL Senate Caucus	500
	1,550	Hospitality PAC	2,100	HRCC	200
Straughn, Robert			2,100	People for (Gregory) Davids Comm	200
(Lawrence) Pogemiller for Senate	200	Suk, Charles J			1,300
(Tim) Pawlenty for Governor Comm	200	(Lori) Swanson for Attorney General	500	Sutton, Tara D	
Citizens for (Dan) Sparks	200	(Michael) Hatch Vol Comm	500	Dan O'Fallon for Senate District 53	500
Kelliher (Margaret A) Vol Comm	250	DFL House Caucus	500	RKM&C Fund	884
Senator (James) Metzen Re-Elect Comm	200	DFL Senate Caucus	500		1,384
	1,050	Minnesotans for Matt (Entenza)	250	Svrluga, William J	
Streed, Mark		TRIAL-PAC	825	(Peter) Hutchinson for Minnesota	2,000
(Michael) Hatch Vol Comm	600		3,075	Joel Spoonheim for Secretary of State	250
Becky Lourey for Governor	125	Sullivan, Agnes V		John James for Attorney General	300
DFL House Caucus	500	(Tim) Pawlenty for Governor Comm	2,000	Lucy Gerold for Auditor	650
DFL Senate Caucus	1,000		2,000		3,200
Friends for Jim Carlson	250	Sullivan, Brian		Swain, Tom H	
TRIAL-PAC	701	Freedom Club State PAC	500	(Peter) Hutchinson for Minnesota	1,250
	3,176	Kiffmeyer (Mary) for Secretary of State	250	Becky Lourey for Governor	225
Strusinski, William		Patricia Anderson for State Auditor	250	Lucy Gerold for Auditor	200
(Bill) Hilty Vol Comm	200	Republican Party of Minn	12,500		1,675
(Dean) Johnson Vol Comm	250		13,500	Swansen, Russell	
(Keith) Langseth Vol Comm	200	Sullivan, Christopher		(Tim) Pawlenty for Governor Comm	500
(Linda) Berglin Vol Comm	200				

Large Givers

Citizens for Kirstin Beach	150	Tambornino, Mary		Test, Charles	
HRCC	1,000	(Ann) Lynch for Senate	250	Libertarian Party of Minn	200
	1,650	(Diane) Loeffler for the Legislature	200	Sue Jeffers for Governor	2,000
Swanson, Eric F		(Steve) Kelley for Attorney General	125		2,200
(Lori) Swanson for Attorney General	125	(Steve) Kelley for Minnesota	300	Tetzloff, Robert E	
(Steve) Kelley for Attorney General	500	Mary Schrock Vol Comm	200	(Jeff) Johnson for Attorney General	358
(Steve) Kelley for Minnesota	500		1,075	(Sarah) Anderson Vol Comm	465
	1,125	Tashjian, Joseph H		(Tim) Pawlenty for Governor Comm	970
Swanson, John		(Peter) Hutchinson for Minnesota	510	HRCC	215
(Kimberly) Norton for MN House Comm	200	(Steve) Kelley for Attorney General	250	Judy (Johnson) for Senate Vols	500
MCCL State Pac	500	(Steve) Kelley for Minnesota	500	Kiffmeyer (Mary) for Secretary of State	135
Republican Party of Minn	1,000		1,260	Minn CPA's Public Affairs Committee	3,000
	1,700	Taylor, Glen		Republican Party of Minn	1,942
Swanson, Peter		(Andrew) Reinhardt Vol Comm	500	Senate Victory Fund	135
(Dave) Carlson for Senate Vol Comm	300	(Bill) Cullen Vol Comm	500		7,720
(Tim) Pawlenty for Governor Comm	500	(Del Ray) Flom Vol Comm	500	Tharaldson, Peter	
Jason Van Buren Vol Comm	300	(Lori) Grivna Vol Comm	500	5th Congressional District IPM	1,868
Palmatier (John) Vol Comm	250	Citizens for (Judith) Soderstrom	500		1,868
	1,350	Friends for (Scott) Van Binsbergen	500	Thatcher, Paul R	
Sweasy, William		HRCC	5,000	(Bill) Luther for Attorney General	500
(Tim) Pawlenty for Governor Comm	1,000	Printing Industries PAC	1,000	(Michael) Hatch Vol Comm	2,000
Citizens for Denny McNamara	250	Republican Party of Minn	86,000	(Steve) Kelley for Attorney General	500
Jobs Political Fund	2,500		95,000	Katie Sieben Vol Comm	200
	3,750	Taylor, Glenda		Linda Higgins Vol Comm	200
Swedberg, Joe		(Tim) Pawlenty for Governor Comm	1,000	Neighbors for (Andrew) Borene	500
HRCC	300	People for Piepho (Mark)	250	Neighbors for (Scott) Benson	500
Minn Chamb of Comm Leadership Fd	2,225		1,250	Ryan Winkler Vol Comm	500
	2,525	Temmel, Julie A			4,900
Sweeney, Janice L		(Tim) Pawlenty for Governor Comm	2,000	Thatcher, Robert	
4th Congressional District RPM	275		2,000	(Lori) Swanson for Attorney General	200
(Lori) Windels for Senate	250	Templeton, John		(Michael) Hatch Vol Comm	750
(Tim) Pawlenty for Governor Comm	1,000	Republican Party of Minn	30,000	Sandra Peterson Campaign Comm	150
Citizens for (Lisa) Murphy	250		30,000		1,100
Citizens for (Ryan) Griffin Comm	250	Tennessee, Robert		Theros, James	
Friends of Emory Dively	250	(Michael) Hatch Vol Comm	1,500	(Michael) Hatch Vol Comm	1,250
Kiffmeyer (Mary) for Secretary of State	250	Becker County DFL	200		1,250
Mady Reiter for Senate	500	DFL House Caucus	1,000	Thiss, Scott	
Patricia Anderson for State Auditor	250	DFL Senate Caucus	250	(Erik) Paulsen Vol Comm	200
	3,275		2,950	(Tim) Pawlenty for Governor Comm	625
Swiontkowski, Marc F		Tenuta, Margaret		Minn Chamb of Comm Leadership Fd	1,275
(Peter) Hutchinson for Minnesota	1,025	Kelly Doran For Governor	2,000		2,100
	1,025		2,000	Thomas, Dianne E	
Syde, Mary Lou		Tenuta, RJ		(Lori) Swanson for Attorney General	500
(Tim) Pawlenty for Governor Comm	2,000	Kelly Doran For Governor	2,000	(Michael) Hatch Vol Comm	1,000
	2,000		2,000		1,500
Syde, Scott D		Terry, Steven		Thomas, Dirk D	
(Tim) Pawlenty for Governor Comm	2,000	(Kimberly) Norton for MN House Comm	125	RKM&C Fund	1,105
	2,000	(Lori) Swanson for Attorney General	500		1,105
Sykora, Robert		DFL House Caucus	500	Thomas, James	
33rd Senate DistrictRPM	150	DFL Senate Caucus	500	(Lori) Swanson for Attorney General	500
DFL House Caucus	1,400	TRIAL-PAC	1,701	(Michael) Hatch Vol Comm	1,000
HRC Minnesota PAC	200		3,326		1,500
John Berns Vol Comm	125	Terzian, Charles		Thompson, Joan	
	1,875	(Brian) LeClair for State Senate Comm	250	(Tim) Pawlenty for Governor Comm	400
Tallman, Mark		(Michael) Hatch Vol Comm	200	St Paul Area Chamb of Comm PAC	1,500
(Peter) Hutchinson for Minnesota	2,000	MEDPAC Minn Medical PAC	400		1,900
	2,000	Vols for (Scott) Wright	250	Thompson, Matthew	
			1,100	(Tim) Pawlenty for Governor Comm	500

Large Givers

Faegre & Benson LLP	521	Tilney, Katherine		Becky Lourey for Governor	2,000
	1,021	Minn Women's Campaign Fund PAC	1,050	Tony Lourey for Senate	250
			1,050		2,750
Thompson, Roby C		Tilton, William		Trifilette-Krivinchuk, Michelle	
(Peter) Hutchinson for Minnesota	2,000	(Michael) Hatch Vol Comm	200	Becky Lourey for Governor	1,500
	2,000	(Steve) Kelley for Minnesota	350		1,500
Thornburg, Garrett		Dan O'Fallon for Senate District 53	500	Trimble, Tony	
Minn DFL State Central Committee	5,000	Eileen Weber for State Rep	250	Republican Party of Minn	5,000
	5,000	Gail Kulick Jackson Vol Comm	200		5,000
Thorstenson, Victor		Minnesotans for Matt (Entenza)	250	Trooien, Gerald L	
(Michael) Hatch Vol Comm	500		1,750	(Donna) Swanson For St Paul	500
DFL Senate Caucus	1,000	Tingelstad, Tim		Joel Spoonheim for Secretary of State	250
	1,500	Citizens for Truth & Light (Tim Tingelstad)	1,420	John James for Attorney General	1,000
Tietjen, Randall			1,420	Ryan Winkler Vol Comm	250
Mark Fiddler for State Senate	500	Tisel, Elizabeth J			2,000
RKM&C Fund	707	Don Betzold for Senate Comm	150	Truesdell, Carol	
	1,207	Mark Ritchie for Secretary of State	500	(Lori) Swanson for Attorney General	350
Tietz, Adrienne		Vols for (D Scott) Dibble	500	(Peter) Hutchinson for Minnesota	2,000
(Lori) Swanson for Attorney General	500		1,150	Minn Women's Campaign Fund PAC	1,280
(Michael) Hatch Vol Comm	1,000	Tollefson, Jon			3,630
	1,500	1st Congressional District IPM	250	Truesdell, Lynn G	
Tietz, Paul		HRCC	500	(Peter) Hutchinson for Minnesota	2,000
(Lori) Swanson for Attorney General	500	SITCO PAC	1,200		2,000
(Michael) Hatch Vol Comm	1,000		1,950	Tumbleson, Gerald	
(Tim) Pawlenty for Governor Comm	1,000	Tostrud, Eric		MN Corn	1,463
Republican Party of Minn	500	(Tim) Pawlenty for Governor Comm	500		1,463
	3,000	Lockridge Grindal Nauen PLLP Pol Fd	11,600	Tumbleson, Joanne	
Tiller Jr, Thomas			12,100	MN Corn	1,463
(Jeff) Johnson for Attorney General	250	Townsend, Betty			1,463
(Michael) Jungbauer Vol Comm	125	(Tim) Pawlenty for Governor Comm	2,000	Tunheim, Kathryn	
(Tim) Pawlenty for Governor Comm	1,000		2,000	(Michael) Hatch Vol Comm	250
(Tom) Hackbarth Vol Comm	125	Townsend, Milo		DFL Senate Caucus	500
HRCC	7,500	(Tim) Pawlenty for Governor Comm	2,000	Kathy Saltzman for Senate Comm	350
Jobs Political Fund	2,500		2,000	Ryan Winkler Vol Comm	150
Nienow (Sean) Vol Comm	250	Traul, John			1,250
	11,750	(Tim) Pawlenty for Governor Comm	1,440	Tuntland, Sharon	
Tiller, Michelle A			1,440	(Carla) Nelson Vol Comm	250
(Jeff) Johnson for Attorney General	250	Trautz, Jill		(Tim) Pawlenty for Governor Comm	825
(Michael) Jungbauer Vol Comm	125	(Tim) Pawlenty for Governor Comm	500	Rich Decker for MN House of Reps	250
(Tim) Pawlenty for Governor Comm	1,000	Kiffmeyer (Mary) for Secretary of State	250		1,325
	1,375	Michel (Geoffrey) for Senate	250	Turnbull, Gloria	
Tilley, Barry		Patricia Anderson for State Auditor	500	Becky Lourey for Governor	1,500
(Dean) Johnson Vol Comm	250		1,500		1,500
(Lori) Swanson for Attorney General	150	Trautz, John		Turner, Beverly	
(Michael) Hatch Vol Comm	500	(Tim) Pawlenty for Governor Comm	1,000	(Brian) LeClair for State Senate Comm	300
(Steve) Kelley for Minnesota	200	Kiffmeyer (Mary) for Secretary of State	250	(Paul) Kohls Vol Comm	200
(Tim) Pawlenty for Governor Comm	250	Michel (Geoffrey) for Senate	250	38th Senate District RPM	200
39th Senate District DFL	250	Patricia Anderson for State Auditor	500	39th Senate District DFL	200
DFL House Caucus	1,000		2,000	41st Senate District RPM	200
DFL Senate Caucus	850	Travis, Timothy J		46th Senate District DFL	200
Friends of DFL Women	200	(Tim) Pawlenty for Governor Comm	1,300		1,300
HRCC	250		1,300	Turner, John G	
Karen Clark Election Comm	200	Trebble, E James		(Edward) Oliver for Legislature	500
Katie Sieben Vol Comm	200	(Tim) Pawlenty for Governor Comm	2,000	(Tim) Pawlenty for Governor Comm	1,000
Linda Higgins Vol Comm	150		2,000		1,500
Mike McGinn for State Senate	150	Trifilette, Lori		Turner, Kent	
Pine County DFL	200	(Becky) Lourey for Senate	500	(Steve) Kelley for Attorney General	500
Vols for (Dan) Dorman	125				
	4,925				

Large Givers

(Steve) Kelley for Minnesota	1,000				
	1,500			1,285	Vanasek, Robert (Bob)
Turnquist, Rolf		Urlaub, Ronald W			(Jim) Vickerman Vols
(Tim) Pawlenty for Governor Comm	1,000	Hospitality PAC	1,145		250
Kiffmeyer (Mary) for Secretary of State	250		1,145		28th Senate District DFL
	1,250				250
Tuttle, Emily A		Ursu, John J			DFL Senate Caucus
(Dean) Johnson Vol Comm	250	(Peter) Hutchinson for Minnesota	2,000		450
(Lori) Swanson for Attorney General	500		2,000		Friends of DFL Women
(Rebecca) Otto for Auditor	500	Ursu, Mary W			250
(Steve) Kelley for Attorney General	500	(Peter) Hutchinson for Minnesota	2,000		Linda Higgins Vol Comm
Becky Lourey for Governor	950		2,000		150
DFL Senate Caucus	1,000	Usem, Ruth B			Minnesotans for Matt (Entenza)
Minn Women's Campaign Fund PAC	500	(Linda) Berglin Vol Comm	500		250
	4,200	(Michael) Hatch Vol Comm	1,000		Senate Victory Fund
Tuttle, Kathryn M		(Peter) Hutchinson for Minnesota	1,000		700
(Tim) Pawlenty for Governor Comm	2,000	(Rebecca) Otto for Auditor	250		Vols for (Dan) Dorman
	2,000	(Steve) Kelley for Minnesota	1,500		2,425
Twomey, Chris		Becky Lourey for Governor	500		Vanasek, Robert (Rob)
HRCC	1,500	Citizens for (Steve) Simon	250		(Michael) Hatch Vol Comm
	1,500	DFL House Caucus	2,257		150
Tyson, Irene		DFL Senate Caucus	1,500		DFL House Caucus
Republican Party of Minn	1,150	Linda Higgins Vol Comm	250		650
	1,150	Minn Women's Campaign Fund PAC	1,750		People for Peterson (Aaron) for State Rep
Uihlein, Lynde B		NARAL Pro-Choice Minn Election Fund	5,000		225
WIN MINNESOTA	100,000		15,757		1,025
	100,000	Valentyn, Jay			VanDusen, Marjorie
Ulland, James E		(Tim) Pawlenty for Governor Comm	600		Emily's List- Minn
(Jay) Benanav for Judge	1,050	HRCC	200		5,500
(Tim) Pawlenty for Governor Comm	250	MABC PAC	300		5,500
	1,300	Minn Bank State PAC	125		Varda, Richard
Ulrich, Robert			1,225		(Tim) Pawlenty for Governor Comm
(Del Ray) Flom Vol Comm	250	Van Ameringen, Henry			1,000
(Doug) Oman Vol Comm	250	DFL House Caucus	1,000		HRCC
(Jeff) Johnson for Attorney General	500	Don Betzold for Senate Comm	450		300
(Lori) Grivna Vol Comm	250	Maria Ruud Vol Comm	250		1,300
(Michael) Bredeck for Rep Comm	250	Vols for (Sandy) Rummel	500		Vaughan, Mary W
(Tim) Pawlenty for Governor Comm	2,000		2,200		(Peter) Hutchinson for Minnesota
A Stronger America - Minnesota	10,000	Van Dyck, Sharon			2,000
Citizens for (Judith) Soderstrom	250	(Michael) Hatch Vol Comm	375		(Rebecca) Otto for Auditor
Comm to Elect Luke Robinson	250	(Steve) Kelley for Attorney General	250		150
HRCC	25,000	DFL Senate Caucus	1,000		DFL Senate Caucus
Jobs Political Fund	2,500	Minnesotans for Matt (Entenza)	125		5,250
Kiffmeyer (Mary) for Secretary of State	250		1,750		Independence Party of Minn
Michel (Geoffrey) for Senate	250	Van Etta, John			1,000
Republican Party of Minn	155,000	MEDPAC Minn Medical PAC	1,500		Kelliher (Margaret A) Vol Comm
Senate Victory Fund	10,000		1,500		200
	207,000	Van Houten, James			Minn Women's Campaign Fund PAC
Unger, John A		(Tim) Pawlenty for Governor Comm	1,000		800
(Lori) Swanson for Attorney General	125	HRCC	500		9,400
(Tim) Pawlenty for Governor Comm	1,500	Kiffmeyer (Mary) for Secretary of State	250		Vaughn, Mary W
	1,625		1,750		Minn DFL State Central Committee
Uphoff, Daryle		Van Houten, Mary Ann			5,000
Jobs Political Fund	1,000	(Tim) Pawlenty for Governor Comm	1,000		Private Citizens for Hutchinson
Lindquist & Vennum Political Fund	150	Kiffmeyer (Mary) for Secretary of State	250		500
	1,150		1,250		5,500
Urevig, Wesley		Van Iwaarden, Ellen Trout			Vealitzek, David
(Wes) Urevig Vol Comm	1,285	(Ellen) Van Iwaarden Vol Comm	3,000		(Steve) Kelley for Attorney General
			3,000		1,000
					(Steve) Kelley for Minnesota
					1,250
					2,250
					Veis, David
					RKM&C Fund
					1,105
					1,105
					Veit, Vaughn
					Kiffmeyer (Mary) for Secretary of State
					250
					Minnesotans for Better Roads & Transit
					903
					1,153
					Vennes Jr, Frank
					(Tim) Pawlenty for Governor Comm
					2,000
					Citizens for Truth & Light (Tim Tingelstad)
					2,000
					Gen Olson Vol Comm
					500
					HRCC
					50,000
					Republican Party of Minn
					10,000
					64,500
					Vennes, Colby J
					(Tim) Pawlenty for Governor Comm
					2,000
					2,000
					Vennes, Denley
					(Tim) Pawlenty for Governor Comm
					2,000

Large Givers

	2,000		1,440		450
Vennes, Gregory		Von Blon, Joanne W		DFL House Caucus	
(Tim) Pawlenty for Governor Comm	2,000	(Peter) Hutchinson for Minnesota	2,000	DFL Senate Caucus	250
	2,000		2,000	Friends of DFL Women	250
					1,600
Vennes, Kimberly		Von Blon, Philip		Wallin, Maxine	
(Tim) Pawlenty for Governor Comm	2,000	(Peter) Hutchinson for Minnesota	2,000	(Michael) Hatch Vol Comm	2,000
Gen Olson Vol Comm	500		2,000	(Steve) Kelley for Minnesota	2,000
	2,500	Von Feldt, Kevin		Becky Lourey for Governor	250
		(Steve) Kelley for Minnesota	2,000	DFL House Caucus	250
Vennes, Stephanie			2,000		4,500
(Tim) Pawlenty for Governor Comm	2,000	Wade, David		Wallin, Winston R	
	2,000	Midwest Values PAC - MN	2,500	(Michael) Hatch Vol Comm	2,000
			2,500	(Peter) Hutchinson for Minnesota	2,000
Vento, Gerald		Wade, Terry		(Steve) Kelley for Minnesota	2,000
Minn DFL State Central Committee	10,000	(Bill) Luther for Attorney General	500		6,000
	10,000	(Joe) Atkins for State Rep	200	Walling, Linda	
Vento, Susan		(Leo) Foley for Senate Vol Comm	250	(Peter) Hutchinson for Minnesota	1,000
4th Congressional District DFL	250	(Lori) Swanson for Attorney General	150	Joel Spoonheim for Secretary of State	500
(Michael) Hatch Vol Comm	700	(Michael) Hatch Vol Comm	1,000		1,500
(Nora) Slawik for State Rep	300	(Rebecca) Otto for Auditor	250	Walser, Paul	
(Steve) Kelley for Attorney General	1,000	Alliance for a Better Minnesota	150	(Jeff) Johnson for Attorney General	500
	2,250	Dan O'Fallon for Senate District 53	500	(Tim) Pawlenty for Governor Comm	1,000
		Neighbors for (Erin) Murphy	200	CAR, Committee of Automotive Ret	32,600
Verdoorn, Carol		RKM&C Fund	1,238	Neil Peterson Vol Comm	200
HRCC	5,000		4,438	Republican Party of Minn	5,000
	5,000	Wagener Robin, Cindy			39,300
Verdoorn, Daryl		CAR, Committee of Automotive Ret	3,500	Walser, R J	
(Tim) Pawlenty for Governor Comm	1,000		3,500	(Steve) Kelley for Attorney General	1,000
Republican Party of Minn	5,000	Wagener, Morrie		(Steve) Kelley for Minnesota	1,000
	6,000	(Jeff) Johnson for Attorney General	500		2,000
Verville, Kristin		(Tim) Pawlenty for Governor Comm	1,000	Walser, Rebecca	
Becky Lourey for Governor	2,050	Kiffmeyer (Mary) for Secretary of State	250	(Jeff) Johnson for Attorney General	500
Tony Lourey for Senate	250	Patricia Anderson for State Auditor	250	(Tim) Pawlenty for Governor Comm	1,000
	2,300	Senate Victory Fund	1,000		1,500
Verville, Scott			3,000	Walsh, Andrea M	
Becky Lourey for Governor	2,050	Wahl, Rosalie		(Jeff) Johnson for Attorney General	125
Tony Lourey for Senate	250	(Rebecca) Otto for Auditor	500	(Peter) Hutchinson for Minnesota	500
	2,300	(Steve) Kelley for Attorney General	250	(Steve) Kelley for Minnesota	250
Vincent, Patricia		Becky Lourey for Governor	500	(Tim) Pawlenty for Governor Comm	500
(Jeff) Johnson for Attorney General	250	Citizens for Julie Bunn	250		1,375
(Tim) Pawlenty for Governor Comm	1,000	Kathy Saltzman for Senate Comm	250	Walsh, Dennis	
	1,250	Minn Women's Campaign Fund PAC	175	(Jeff) Johnson for Attorney General	250
Voelbel, Lynn J			1,925	(Tim) Pawlenty for Governor Comm	1,500
(Steve) Kelley for Attorney General	1,000	Walburn, Roberta		Freedom Club State PAC	500
(Steve) Kelley for Minnesota	2,000	(Lori) Swanson for Attorney General	250	Kiffmeyer (Mary) for Secretary of State	250
	3,000	(Michael) Hatch Vol Comm	1,000		2,500
Voelbel, Richard L			1,250	Walsh, Michael	
(Steve) Kelley for Attorney General	1,000	Waldvogel, James A		(Lori) Swanson for Attorney General	500
(Steve) Kelley for Minnesota	2,000	Hospitality PAC	1,025	(Michael) Hatch Vol Comm	1,750
	3,000		1,025		2,250
Vollmers, Todd R		Wallace, Henry Scott		Walsh, Timothy	
(Tim) Pawlenty for Governor Comm	1,000	America Votes - Minnesota	25,000	(Jeff) Johnson for Attorney General	125
A Stronger America - Minnesota	500		25,000	(Tim) Pawlenty for Governor Comm	1,000
John Tomczak for State Rep	500	Walli, Kevin			1,125
Minnesota for Marriage	500	5th Senate District DFL	200	Walter, H William	
Republican Party of Minn	1,000	(Keith) Langseth Vol Comm	200	(Michael) Hatch Vol Comm	500
	3,500	(Michael) Hatch Vol Comm	250	(Steve) Kelley for Attorney General	1,000
Voltin, Darwin M					
Burnsville Chamber PAC	200				
Minn Chamb of Comm Leadership Fd	1,240				

Large Givers

	1,500	Webster IV, William HRCC	1,200	1,250
Walther, Ann				
Rice, Michels, & Walther LLP Pol Fd	2,375		1,200	
	2,375	Wedell, Henri (Tim) Pawlenty for Governor Comm	1,975	
Wardell, Steven R			1,975	
(Becky) Lourey for Senate	500			
Becky Lourey for Governor	2,000	Wedell, Marsha (Tim) Pawlenty for Governor Comm	1,975	
	2,500		1,975	13,300
Wark, Mary Ann B		Weerts, Robert (Lori) Swanson for Attorney General	250	
(Michael) Hatch Vol Comm	500	(Michael) Hatch Vol Comm	1,500	
(Steve) Kelley for Attorney General	1,000	Julie Rosen for State Senate	250	
(Steve) Kelley for Minnesota	1,000		2,000	
Ellen Anderson for Senate Vol Comm	125	Weicht, Scott A Minn Chamb of Comm Leadership Fd	1,500	
	2,625	People in Construction PAC	1,000	
Warner III, Frank			2,500	
Beer PAC-MN Beer Wholesalers Assn	1,400	Weiner, David (Michael) Hatch Vol Comm	1,000	
	1,400	DFL Senate Caucus	110	
Warner, Donald		Senate Victory Fund	1,000	
Republican Party of Minn	3,000		2,110	
	3,000	Weinshel, Eric MOHPA PAC	1,500	
Watson, Janet B			1,500	
(Rebecca) Otto for Auditor	500	Weinstine, Robert (Tim) Pawlenty for Governor Comm	2,000	
(Steve) Kelley for Attorney General	500		2,000	
Becky Lourey for Governor	1,200	Weis, Darlene (Carla) Nelson Vol Comm	250	
	2,200	(Jeff) Johnson for Attorney General	250	
Watson, Steve		(Tim) Pawlenty for Governor Comm	1,000	
Hospitality PAC	970	Kiffmeyer (Mary) for Secretary of State	500	
St Paul Area Chamb of Comm PAC	475	Vols for (Scott) Wright	250	
	1,445		2,250	
Wayne, Nathan		Weis, Joseph C (Carla) Nelson Vol Comm	250	
(Michael) Hatch Vol Comm	1,500	(David) Senjem for Senate	500	
	1,500	(Jeff) Johnson for Attorney General	350	
Weaver, Peggy		(Tim) Pawlenty for Governor Comm	1,000	
(Tim) Pawlenty for Governor Comm	1,000	BAM-PAC	500	
Scott Schulte for Senate	225	Comm to Elect Bill Kuisle	500	
	1,225	Friends of Phil Krinkie Comm	250	
Weaver, Scott		Kiffmeyer (Mary) for Secretary of State	500	
(Jeff) Johnson for Attorney General	500	Minn Chamb of Comm Leadership Fd	850	
(Tim) Pawlenty for Governor Comm	1,000	NAIOP Economic Growth Fund	1,000	
	1,500	NFIB/MN Save Amer Free Enterpr Tr	500	
Weber, Bill		Patricia Anderson for State Auditor	500	
(Bill) Weber for State Senate Vol Comm	2,270	Republican Party of Minn	2,000	
	2,270	Rich Decker for MN House of Reps	500	
Weber, Darcee		Senate Victory Fund	750	
(Michael) Hatch Vol Comm	1,000	St Paul Area Chamb of Comm PAC	1,350	
(Steve) Kelley for Attorney General	250	Vols for (Scott) Wright	250	
Mark Ritchie for Secretary of State	250		11,550	
NARAL Pro-Choice Minn Election Fund	150	Weise, Kurt (Lori) Swanson for Attorney General	500	
	1,650	(Michael) Hatch Vol Comm	750	
Weber, Eileen P		Weiser, Irving L (Peter) Hutchinson for Minnesota	1,500	
Eileen Weber for State Rep	1,336	(Steve) Kelley for Attorney General	500	
	1,336	(Steve) Kelley for Minnesota	500	
Weber, Vin		DFL Senate Caucus	5,000	
(Jeff) Johnson for Attorney General	500	Independence Party of Minn	5,550	
(Tim) Pawlenty for Governor Comm	1,000	Neighbors for (Andrew) Borene	250	
	1,500		13,300	
		Weiser, Marjorie L (Peter) Hutchinson for Minnesota	2,000	
		(Steve) Kelley for Attorney General	500	
		(Steve) Kelley for Minnesota	1,000	
		DFL House Caucus	250	
		Neighbors for (Andrew) Borene	250	
			4,000	
		Weissman, Mildred Emily's List- Minn	4,600	
			4,600	
		Weitzel, John (Steve) Gottwalt for State Rep	250	
		(Tim) Pawlenty for Governor Comm	800	
		HRCC	500	
		Jeff Johnson for State Senate	200	
		Kiffmeyer (Mary) for Secretary of State	250	
			2,000	
		Welchlin, John (Tim) Pawlenty for Governor Comm	2,000	
			2,000	
		Welchlin, Lee Ann (Tim) Pawlenty for Governor Comm	2,000	
			2,000	
		Weldele, Deborah A (Peter) Hutchinson for Minnesota	1,500	
			1,500	
		Welsh, Elizabeth (Paul) Thissen Vol Comm	125	
		Becky Lourey for Governor	2,000	
			2,125	
		Wengler, William T Hospitality PAC	1,180	
			1,180	
		Wenmark, William Freedom Club State PAC	500	
		John Berns Vol Comm	200	
		Kiffmeyer (Mary) for Secretary of State	250	
		Republican Party of Minn	1,000	
			1,950	
		Wenzel, Steve (Greg) Blaine Campaign	500	
		(Jeff) Johnson for Attorney General	500	
		Katie Sieben Vol Comm	200	
		Kiffmeyer (Mary) for Secretary of State	200	
		Vols for (Scott) Wright	250	
			1,650	
		Werbaldowsky, Jeff (Steve) Kelley for Attorney General	1,000	

Large Givers

(Steve) Kelley for Minnesota	2,000	(Tim) Pawlenty for Governor Comm	1,000	Whitten, Benjamin H	
Minnesotans for Matt (Entenza)	500	HRCC	6,000	(Jeff) Johnson for Attorney General	200
Terri Bonoff for State Senate	250	Patricia Anderson for State Auditor	250	(Peter) Hutchinson for Minnesota	500
	3,750	Republican Party of Minn	12,000	(Tim) Pawlenty for Governor Comm	250
			19,750	Gen Olson Vol Comm	250
Werbalowsky, Mary		Wheaton, John R		Vols for (Scott) Wright	250
(Steve) Kelley for Attorney General	1,000	(Steve) Kelley for Attorney General	750		1,450
(Steve) Kelley for Minnesota	2,000	(Steve) Kelley for Minnesota	1,189	Wicker, David	
Minnesotans for Matt (Entenza)	500		1,939	Republican Party of Minn	10,000
Terri Bonoff for State Senate	250				10,000
	3,750	Wheaton, Kelly E		Wiener, Barbara	
Wersal, Lisa		(Steve) Kelley for Attorney General	500	Minn DFL State Central Committee	5,000
(Lori) Swanson for Attorney General	200	(Steve) Kelley for Minnesota	1,500		5,000
(Michael) Hatch Vol Comm	800		2,000	Wiener, June	
(Steve) Kelley for Minnesota	250	Wheaton, Warde		Minn Realtors PAC	1,025
Bev Scalze Vol Comm	150	(Peter) Hutchinson for Minnesota	1,000		1,025
	1,400	(Steve) Kelley for Minnesota	500	Wiener, Phyllis	
Wessner, David		John Berns Vol Comm	250	Mark Ritchie for Secretary of State	500
(Brian) LeClair for State Senate Comm	250		1,750	Minn DFL State Central Committee	10,000
(Linda) Berglin Vol Comm	250	White, James H		Patricia Torres Ray for State Senate	500
(Lori) Swanson for Attorney General	500	(Jeff) Johnson for Attorney General	300		11,000
(Michael) Hatch Vol Comm	500	(Tim) Pawlenty for Governor Comm	1,000	Wigley, Barbara	
(Steve) Kelley for Minnesota	500	Michel (Geoffrey) for Senate	200	(Andrew) Reinhardt Vol Comm	250
(Tim) Pawlenty for Governor Comm	1,000	Ron Erhardt Vol Comm	200	(Brad) Biers for State Rep	250
DFL House Caucus	500		1,700	(Brian) LeClair for State Senate Comm	250
Jobs Political Fund	2,500	White, Thelma		(Christopher) DeLaForest Vol Comm	500
	6,000	(Tim) Pawlenty for Governor Comm	1,000	(Derek) Brigham for State Senate	250
Wessner, Patricia		HRCC	900	(Jeff) Johnson for Attorney General	1,000
(Linda) Berglin Vol Comm	250		1,900	(Joe) Gimse for Senate	250
(Michael) Hatch Vol Comm	500	Whitney, Alexander		(Karen) Klinzing Vol Comm	500
(Tim) Pawlenty for Governor Comm	1,000	(Alexander) Whitney 06 Campaign Comm	14,000	(Ray) Vandevveer Vol Comm (House)	500
	1,750	Republican Party of Minn	738	(Ray) Vandevveer Vol Comm Senate	250
West, Dobson			14,738	(Tim) Pawlenty for Governor Comm	1,000
(Steve) Kelley for Attorney General	1,000	Whitney, J Kimball		(Tim) Wilkin for State Rep Vol Comm	250
(Steve) Kelley for Minnesota	2,000	(Alexander) Whitney 06 Campaign Comm	500	(Warren) Limmer for Senate Comm	500
DFL Senate Caucus	500	(Jeff) Johnson for Attorney General	500	Citizens for (Ryan) Griffin Comm	250
	3,500	(Tim) Pawlenty for Governor Comm	1,000	Citizens for Dan Stevens	250
West, Jane H		HRCC	400	David Hann for State Senate	500
(Steve) Kelley for Minnesota	2,000	John Berns Vol Comm	200	Elect (Mary) Holberg Comm	250
	2,000	Kiffmeyer (Mary) for Secretary of State	200	Friends of Bruce Anderson	250
Westgard, Rolf		Patricia Anderson for State Auditor	150	Friends of Phil Krinkie Comm	500
(Lori) Swanson for Attorney General	200	Republican Party of Minn	2,000	John Berns Vol Comm	250
(Michael) Hatch Vol Comm	200	Senate Victory Fund	500	John Tomczak for State Rep	125
(Terry) Sluss for Senate Comm	424		5,450	Kiffmeyer (Mary) for Secretary of State	500
Comm to Elect Al Doty	250	Whitney, Joseph H		Mady Reiter for Senate	300
Crow Wing County DFL	750	(Alexander) Whitney 06 Campaign Comm	500	Olson (Mark) Vol Comm	250
	1,824	(Tim) Pawlenty for Governor Comm	1,000	Patricia Anderson for State Auditor	500
Westlund, Pamela			1,500	Vols for (Kurt) Zellers	500
HRCC	1,750	Whitney, Wheelock			10,175
	1,750	(Alexander) Whitney 06 Campaign Comm	500	Wigley, Michael R	
Westman, Mark A		(Christopher) Dietzen Vol Comm	250	(Andrew) Reinhardt Vol Comm	250
(Michael) Hatch Vol Comm	250	(Jeff) Johnson for Attorney General	1,000	(Brad) Biers for State Rep	250
DFL House Caucus	250	(Tim) Pawlenty for Governor Comm	1,000	(Brian) LeClair for State Senate Comm	250
DFL Senate Caucus	250	HRCC	10,000	(Christopher) DeLaForest Vol Comm	500
Midwest Values PAC - MN	250	Kiffmeyer (Mary) for Secretary of State	250	(Derek) Brigham for State Senate	250
Minn Women's Campaign Fund PAC	200	Patricia Anderson for State Auditor	500	(Jeff) Johnson for Attorney General	1,000
	1,200	Republican Party of Minn	5,000	(Joe) Gimse for Senate	250
Weyerhaeuser, Frederick T		Senate Victory Fund	5,000	(Karen) Klinzing Vol Comm	500
(Jeff) Johnson for Attorney General	500		23,500	(Ray) Vandevveer Vol Comm (House)	500
				(Ray) Vandevveer Vol Comm Senate	250

Large Givers

(Tim) Pawlenty for Governor Comm	1,000	(Michael) Hatch Vol Comm	1,000	Willson, Timothy	
(Tim) Wilkin for State Rep Vol Comm	250	(Tim) Pawlenty for Governor Comm	1,000	(Michael) Hatch Vol Comm	500
(Warren) Limmer for Senate Comm	500	DFL House Caucus	4,000	MAPE-PAC	520
Citizens for (Ryan) Griffin Comm	250	Senate Victory Fund	2,000		1,020
Citizens for Dan Stevens	250		8,000	Wilm, Michael	
David Hann for State Senate	500	Wilf, Zygmunt		(Tim) Pawlenty for Governor Comm	650
Elect (Mary) Holberg Comm	250	(Michael) Hatch Vol Comm	1,000	Republican Party of Minn	400
Freedom Club State PAC	500	(Tim) Pawlenty for Governor Comm	1,000		1,050
Friends of Bruce Anderson	250	DFL House Caucus	500	Wilson, Gary L	
Friends of Phil Krinkie Comm	500	DFL Senate Caucus	2,500	(Tim) Pawlenty for Governor Comm	1,000
John Berns Vol Comm	250	HRCC	3,000	Dan O'Fallon for Senate District 53	250
John Tomczak for State Rep	125	Minn DFL State Central Committee	20,000	RKM&C Fund	884
Kiffmeyer (Mary) for Secretary of State	500	Republican Party of Minn	20,000		2,134
Mady Reiter for Senate	300	Senate Victory Fund	500	Wilson, James	
Minn Citizens in Defense of Marriage	3,500		48,500	(Jeff) Johnson for Attorney General	250
Olson (Mark) Vol Comm	250	Wilkinson, Frances R		Republican Party of Minn	1,120
Patricia Anderson for State Auditor	500	(Peter) Hutchinson for Minnesota	2,000		1,370
Republican Party of Minn	2,000		2,000	Wilson, Kingsley	
Vols for (Kurt) Zellers	500	Wilkinson, Frank		(Jim) Vickerman Vols	150
Vols for Mark Buesgens	500	(Michael) Hatch Vol Comm	250	39th Senate District DFL	150
	16,675	(Peter) Hutchinson for Minnesota	2,000	DFL House Caucus	500
Wikner, Shirley		(Steve) Kelley for Attorney General	250	DFL Senate Caucus	500
(Tim) Pawlenty for Governor Comm	2,000	Conservation Minnesota Voter Fund	250	HRCC	600
	2,000	DFL Senate Caucus	250	Senate Victory Fund	450
Wilcox, Steven		Joel Spoonheim for Secretary of State	500		2,350
(Tim) Pawlenty for Governor Comm	1,000	John James for Attorney General	1,000	Wilson, Steven	
(Tom) Saxhaug for Senate Comm	125	Lucy Gerold for Auditor	500	Vols for Steven J Wilson	4,560
Minn Bank State PAC	250	Neighbors for (Andrew) Borene	250		4,560
	1,375	Sierra Club Political Committee	750	Wilson, William	
Wildfang, Craig			6,000	(Lori) Swanson for Attorney General	200
(Lori) Swanson for Attorney General	500	Wilks, David		(Michael) Hatch Vol Comm	1,000
(Michael) Hatch Vol Comm	1,000	(Tim) Pawlenty for Governor Comm	1,000	Minnesotans for Change	1,000
Dan O'Fallon for Senate District 53	250	Power P A C	884		2,200
RKM&C Fund	1,238		1,884	Windmeier, Jane	
	2,988	Williams, Bernard		(Tim) Pawlenty for Governor Comm	1,000
Wilensky, Scott		(Lori) Swanson for Attorney General	500	Minn Chamb of Comm Leadership Fd	500
(Michael) Hatch Vol Comm	500	(Michael) Hatch Vol Comm	1,000		1,500
Minnesotans for Matt (Entenza)	500		1,500	Winter, Douglas	
Power P A C	201	Williams, Brian		(Tim) Pawlenty for Governor Comm	2,000
	1,201	(Lori) Swanson for Attorney General	500		2,000
Wilf, Audrey		Minn DFL State Central Committee	5,000	Winton, Sarah	
(Michael) Hatch Vol Comm	1,000		5,500	DFL House Caucus	1,000
(Tim) Pawlenty for Governor Comm	1,000	Williams, Dan		Mark Ritchie for Secretary of State	250
Senate Victory Fund	500	Dan Williams State Senate Comm	3,654	Minn Women's Campaign Fund PAC	300
	2,500		3,654		1,550
Wilf, Jane		Williams, John M		Wodele, John	
(Michael) Hatch Vol Comm	1,000	(Tim) Pawlenty for Governor Comm	450	DFL House Caucus	230
(Tim) Pawlenty for Governor Comm	1,000	Becky Lourey for Governor	500	Kelly Doran For Governor	1,000
Senate Victory Fund	2,000	Dan Williams State Senate Comm	300		1,230
	4,000		1,250	Wong, Timothy Y	
Wilf, Leonard		Williams, Michelle		(Tim) Pawlenty for Governor Comm	1,000
(Michael) Hatch Vol Comm	1,000	(Lori) Swanson for Attorney General	500	Comm to Elect Judge Elena L Ostby	450
(Steve) Kelley for Minnesota	1,000	(Michael) Hatch Vol Comm	1,000		1,450
DFL House Caucus	500		1,500	Woods, Matthew	
DFL Senate Caucus	2,500	Willkie, Philip		(Michael) Hatch Vol Comm	1,000
HRCC	3,000	Jesse Mortenson for 64A	300	Citizens for (Steve) Simon	125
Senate Victory Fund	1,000	Papa John Kolstad for Attorney General	1,000	RKM&C Fund	972
	9,000		1,300		
Wilf, Mark					

Large Givers

	2,097	(Steve) Kelley for Minnesota	500	(Tim) Pawlenty for Governor Comm	1,000
		(Tim) Pawlenty for Governor Comm	250		1,250
Woods, Suzanne		39th Senate District DFL	250	Zimmerman, Charles	
(Michael) Hatch Vol Comm	1,000	DFL House Caucus	750	(Lori) Swanson for Attorney General	500
Citizens for (Steve) Simon	125	DFL Senate Caucus	250	(Michael) Hatch Vol Comm	1,000
	1,125	HRCC	750		1,500
Wozniak, Angela		Julie Rosen for State Senate	150	Zimmerman, Jane	
(Michael) Hatch Vol Comm	2,000	Senate Victory Fund	250	(Steve) Kelley for Minnesota	250
	2,000		3,600	41st Senate District DFL	300
Wren, John		Young, Randy		Citizens for (Paul) Rosenthal	500
(Brian) LeClair for State Senate Comm	250	SITCO PAC	1,010	MCCL State Pac	500
(Jeff) Johnson for Attorney General	500		1,010	Vote (Jeffrey) Rich in Edina	500
(Tim) Pawlenty for Governor Comm	783	Youngdahl, Jon			2,050
Citizens for (Michael) Charron	250	(Michael) Hatch Vol Comm	1,150	Zitzloff, Lowell R	
Kiffmeyer (Mary) for Secretary of State	500		1,150	(Jeff) Johnson for Attorney General	250
Minn Trucking Assn State PAC	2,350	Zaebst, Mark L		(Tim) Pawlenty for Governor Comm	1,000
Republican Party of Minn	4,810	(Tim) Pawlenty for Governor Comm	2,000	Republican Party of Minn	10,000
	9,443		2,000		11,250
Wren, Mary		Zaebst, Teresa A		Zitzloff, Norma	
(Tim) Pawlenty for Governor Comm	783	(Tim) Pawlenty for Governor Comm	2,000	(Jeff) Johnson for Attorney General	250
Kiffmeyer (Mary) for Secretary of State	500		2,000	Republican Party of Minn	10,000
	1,283	Zander, Paul			10,250
Wright, Bill		(Tim) Pawlenty for Governor Comm	200	Zitzloff, Rick	
Minn Cable Comm Assoc - PAC	1,000	MOHPA PAC	1,500	Republican Party of Minn	5,050
St Paul Area Chamb of Comm PAC	250		1,700		5,050
	1,250	Zarbinski, Richard		Zlonis, Jeanne	
Wright, Scott		(Michael) Hatch Vol Comm	375	(Peter) Hutchinson for Minnesota	630
Faegre & Benson LLP	521	Minn Chiropractic PAC	1,600	John James for Attorney General	150
Vols for (Scott) Wright	1,127		1,975	Lucy Gerold for Auditor	250
	1,648	Zehr, Raymond			1,030
Wurtele, C Angus		(Brad) Finstad for State Rep	200	Zlonis, Jeff	
(Steve) Kelley for Attorney General	1,000	(Tim) Pawlenty for Governor Comm	1,000	(Peter) Hutchinson for Minnesota	2,000
DFL Senate Caucus	5,000		1,200		2,000
	6,000	Zelle, Charles		Zoerb, Dale	
Wurtele, Joan		(Dean) Johnson Vol Comm	125	(Jeff) Johnson for Attorney General	500
(Peter) Hutchinson for Minnesota	2,000	(Peter) Hutchinson for Minnesota	200	(Joe) Gimse for Senate	125
	2,000	DFL House Caucus	500	(Tim) Pawlenty for Governor Comm	1,000
Wurtele, Margaret VB		DFL Senate Caucus	500	Freedom Club State PAC	500
(Peter) Hutchinson for Minnesota	1,500	Mark Ritchie for Secretary of State	250	George Marin for Senate	250
	1,500		1,575	Kiffmeyer (Mary) for Secretary of State	250
Wylie, Craig		Zelle, Julie B		MABC PAC	1,000
(Christopher) DeLaForest Vol Comm	500	WIN MINNESOTA	5,000	Minn Citizens in Defense of Marriage	2,000
(Tim) Pawlenty for Governor Comm	1,000		5,000	Pam Wolf for Senate	200
Friends of Phil Krinkie Comm	250	Zempel, Brent		Ray Cox for State Rep	125
HRCC	1,500	(Tim) Pawlenty for Governor Comm	1,500		5,950
Republican Party of Minn	400		1,500	Zuller, Ariela	
	3,650	Zesbaugh, Mark A		(Lori) Swanson for Attorney General	500
Yanisch, Rebecca		(Lori) Swanson for Attorney General	250	Minn DFL State Central Committee	8,000
DFL House Caucus	250	(Steve) Kelley for Minnesota	750		8,500
Minn Women's Campaign Fund PAC	930	(Tim) Pawlenty for Governor Comm	1,000	Zwiefel, Ellen J	
	1,180		2,000	(Tim) Pawlenty for Governor Comm	2,000
Young, Leslie C		Ziegler, Carolyn L			2,000
(Lori) Swanson for Attorney General	250	(Jeff) Johnson for Attorney General	250	Zwiefel, Jeffrey G	
(Tim) Pawlenty for Governor Comm	1,000	(Tim) Pawlenty for Governor Comm	1,000	(Tim) Pawlenty for Governor Comm	2,000
	1,250		1,250		2,000
Young, Randall		Ziegler, Richard F		Zygmunt, Paul	
(Dean) Johnson Vol Comm	250	(Jeff) Johnson for Attorney General	250	(Dean) Johnson Vol Comm	250
(Steve) Kelley for Attorney General	200				

Large Givers

(Lori) Swanson for Attorney General	500
(Michael) Hatch Vol Comm	<u>1,000</u>
	1,750
Grand Total	<hr/> 14,577,583